

# DOOR AND HARDWARE REPLACEMENTS AT RUSSELL ELEMENTARY SCHOOL

2201 SPROUL ROAD  
BROOMALL, PA 19008  
FOR

MARPLE NEWTOWN SCHOOL DISTRICT  
40 MEDIA LINE ROAD  
NEWTOWN SQUARE, PA 19073



**BMA** BONNETT MEDICA ASSOCIATES INCORPORATED  
ARCHITECTS • PLANNERS • ENGINEERS • PROJECT MANAGERS  
1242 WEST CHESTER PIKE • SUITE 11 • WEST CHESTER, PA 19382 • TELEPHONE 610 • 368 • 6678

DRAWING LIST	ABBREVIATIONS	DRAWING SYMBOLS	BUILDING DATA																																																																																																																																																				
<p>G 001 COVER SHEET</p> <p>ARCHITECTURAL</p> <p>A 100 FIRST FLOOR PLAN A 101 SECOND FLOOR PLAN A 600 DOOR SCHEDULE</p>	<table border="0"> <tr> <td>A.V. - AUDIO VISUAL</td> <td>E - EXISTING</td> <td>M - MEN</td> <td>SECT - SECTION</td> </tr> <tr> <td>ACT - ACOUSTICAL CEILING TILE</td> <td>E.F. - EXHAUST FAN</td> <td>MAS - MASONRY</td> <td>SGT - STRUCTURAL GLAZED TILE</td> </tr> <tr> <td>ADMIN - ADMINISTRATION</td> <td>E.F.S. - EXTERIOR FINISHING AND INSULATION SYSTEM</td> <td>M.O. - MASONRY OPENING</td> <td>SM - SIMILAR</td> </tr> <tr> <td>AFF - ABOVE FINISHED FLOOR</td> <td>EJ - EXPANSION JOINT</td> <td>MAINT - MAINTENANCE</td> <td>SPECS - SPECIFICATIONS</td> </tr> <tr> <td>ALUM - ALUMINUM</td> <td>EL - ELEVATION</td> <td>MANF - MANUFACTURER</td> <td>SP INSUL. - SPRAYED FOAM INSULATION</td> </tr> <tr> <td>AP - ACCESS PANEL</td> <td>ELC - ELECTRICAL</td> <td>MRBL - MARBLE</td> <td>SQ - SQUARE</td> </tr> <tr> <td>APPROX - APPROXIMATELY</td> <td>ELECT - ELECTRICAL</td> <td>MAT - MATERIAL</td> <td>SQ. FT. - SQUARE FOOT</td> </tr> <tr> <td>B&amp;G - BOYS AND GIRLS</td> <td>EQ - EQUAL</td> <td>MAX - MAXIMUM</td> <td>ST. STL. - STAINLESS STEEL</td> </tr> <tr> <td>BD - BOARD</td> <td>ETC. - ETCETERA</td> <td>MECH - MECHANICAL</td> <td>SS - STAINLESS STEEL</td> </tr> <tr> <td>BIT - BITUMINOUS</td> <td>EXIST - EXISTING</td> <td>MFR'D - MANUFACTURED</td> <td>STD - STANDARD</td> </tr> <tr> <td>BLDG - BUILDING</td> <td>EXT - EXTERIOR</td> <td>MH - MANHOLE</td> <td>STL - STEEL</td> </tr> <tr> <td>BLKG - BLOCKING</td> <td>F.D. - FLOOR DRAIN</td> <td>MIN - MINIMUM</td> <td>SUSP - SUSPENDED</td> </tr> <tr> <td>CAB - CABINET</td> <td>FE - FIRE EXTINGUISHER</td> <td>MTL - METAL</td> <td>T - TOILET</td> </tr> <tr> <td>CB - CATCH BASIN</td> <td>FEC - FIRE EXTINGUISHER CABINET</td> <td>N - NEW</td> <td>TEL - TELEPHONE</td> </tr> <tr> <td>CJ - CONTROL JOINT</td> <td>FIN - FINISHED</td> <td>N.I.C. - NOT INCLUDED IN CONTRACT</td> <td>T.O. - TOP OF</td> </tr> <tr> <td>CLG - CEILING</td> <td>FLR - FLOOR</td> <td>N.T.S. - NOT TO SCALE</td> <td>TYP - TYPICAL</td> </tr> <tr> <td>CL.CLO - CLOSET</td> <td>GA - GAGE</td> <td>NO. - NUMBER</td> <td>URN - URINAL</td> </tr> <tr> <td>CLR - CLEAR</td> <td>GAL - GALLON</td> <td>O.C. - ON CENTER</td> <td>V - VENT</td> </tr> <tr> <td>CMU - CONCRETE MASONRY UNIT</td> <td>GALV - GALVANIZED</td> <td>OPNG - OPENING</td> <td>VAT - VINYL ASBESTOS TILE</td> </tr> <tr> <td>CONC - CONCRETE</td> <td>GL - GLASS</td> <td>PC - POINT OF CURVE</td> <td>VCT - VINYL COMPOSITION TILE</td> </tr> <tr> <td>CORR - CORRUGATED OR CORRIDOR</td> <td>GWB - GYPSUM WALL BOARD</td> <td>P.L. - PLASTIC LAMINATE</td> <td>VERT - VERTICAL</td> </tr> <tr> <td>CT - CERAMIC TILE</td> <td>GYP - GYPSUM</td> <td>PLBG - PLUMBING</td> <td>W - WOMEN</td> </tr> <tr> <td>DET - DETAIL</td> <td>HC - HANDICAPPED</td> <td>PAN'L'G - PANELING</td> <td>W/ - WITH</td> </tr> <tr> <td>DIA - DIAMETER</td> <td>HD BD - HARD BOARD</td> <td>PROJ - PROJECT</td> <td>WC - WATER CLOSET</td> </tr> <tr> <td>DIM - DIMENSION</td> <td>HM - HOLLOW METAL</td> <td>PT - POINT OF TANGENCY</td> <td>WD - WOOD</td> </tr> <tr> <td>DN - DOWN</td> <td>HORZ - HORIZONTAL</td> <td>PTD - PAINTED</td> <td>WCRM - WORKROOM</td> </tr> <tr> <td>DWG - DRAWING</td> <td>H.P. - HIGH PRESSURE</td> <td>QT - QUARRY TILE</td> <td>YD - YARD</td> </tr> <tr> <td>DWGS - DRAWINGS</td> <td>ID - INSIDE DIAMETER</td> <td>R - RADIUS or RISER</td> <td></td> </tr> <tr> <td></td> <td>INC - INCLUDED</td> <td>R.D. - ROOF DRAIN</td> <td></td> </tr> <tr> <td></td> <td>INSUL - INSULATION</td> <td>R.O. - ROUGH OPENING</td> <td></td> </tr> <tr> <td></td> <td>INV - INVERT</td> <td>REF - REFRIGERATOR</td> <td></td> </tr> <tr> <td></td> <td>JAN - JANITOR</td> <td>REQ'D - REQUIRED</td> <td></td> </tr> <tr> <td></td> <td>LAM - LAMINATE</td> <td>REV - REVISION</td> <td></td> </tr> <tr> <td></td> <td>LAV - LAVATORY</td> <td>RM - ROOM</td> <td></td> </tr> <tr> <td></td> <td></td> <td>RW - RIGHT OF WAY</td> <td></td> </tr> <tr> <td></td> <td></td> <td>RWC - RAIN WATER CONDUCTOR</td> <td></td> </tr> <tr> <td></td> <td></td> <td>RCP - REFLECTED CEILING PLAN</td> <td></td> </tr> </table>	A.V. - AUDIO VISUAL	E - EXISTING	M - MEN	SECT - SECTION	ACT - ACOUSTICAL CEILING TILE	E.F. - EXHAUST FAN	MAS - MASONRY	SGT - STRUCTURAL GLAZED TILE	ADMIN - ADMINISTRATION	E.F.S. - EXTERIOR FINISHING AND INSULATION SYSTEM	M.O. - MASONRY OPENING	SM - SIMILAR	AFF - ABOVE FINISHED FLOOR	EJ - EXPANSION JOINT	MAINT - MAINTENANCE	SPECS - SPECIFICATIONS	ALUM - ALUMINUM	EL - ELEVATION	MANF - MANUFACTURER	SP INSUL. - SPRAYED FOAM INSULATION	AP - ACCESS PANEL	ELC - ELECTRICAL	MRBL - MARBLE	SQ - SQUARE	APPROX - APPROXIMATELY	ELECT - ELECTRICAL	MAT - MATERIAL	SQ. FT. - SQUARE FOOT	B&G - BOYS AND GIRLS	EQ - EQUAL	MAX - MAXIMUM	ST. STL. - STAINLESS STEEL	BD - BOARD	ETC. - ETCETERA	MECH - MECHANICAL	SS - STAINLESS STEEL	BIT - BITUMINOUS	EXIST - EXISTING	MFR'D - MANUFACTURED	STD - STANDARD	BLDG - BUILDING	EXT - EXTERIOR	MH - MANHOLE	STL - STEEL	BLKG - BLOCKING	F.D. - FLOOR DRAIN	MIN - MINIMUM	SUSP - SUSPENDED	CAB - CABINET	FE - FIRE EXTINGUISHER	MTL - METAL	T - TOILET	CB - CATCH BASIN	FEC - FIRE EXTINGUISHER CABINET	N - NEW	TEL - TELEPHONE	CJ - CONTROL JOINT	FIN - FINISHED	N.I.C. - NOT INCLUDED IN CONTRACT	T.O. - TOP OF	CLG - CEILING	FLR - FLOOR	N.T.S. - NOT TO SCALE	TYP - TYPICAL	CL.CLO - CLOSET	GA - GAGE	NO. - NUMBER	URN - URINAL	CLR - CLEAR	GAL - GALLON	O.C. - ON CENTER	V - VENT	CMU - CONCRETE MASONRY UNIT	GALV - GALVANIZED	OPNG - OPENING	VAT - VINYL ASBESTOS TILE	CONC - CONCRETE	GL - GLASS	PC - POINT OF CURVE	VCT - VINYL COMPOSITION TILE	CORR - CORRUGATED OR CORRIDOR	GWB - GYPSUM WALL BOARD	P.L. - PLASTIC LAMINATE	VERT - VERTICAL	CT - CERAMIC TILE	GYP - GYPSUM	PLBG - PLUMBING	W - WOMEN	DET - DETAIL	HC - HANDICAPPED	PAN'L'G - PANELING	W/ - WITH	DIA - DIAMETER	HD BD - HARD BOARD	PROJ - PROJECT	WC - WATER CLOSET	DIM - DIMENSION	HM - HOLLOW METAL	PT - POINT OF TANGENCY	WD - WOOD	DN - DOWN	HORZ - HORIZONTAL	PTD - PAINTED	WCRM - WORKROOM	DWG - DRAWING	H.P. - HIGH PRESSURE	QT - QUARRY TILE	YD - YARD	DWGS - DRAWINGS	ID - INSIDE DIAMETER	R - RADIUS or RISER			INC - INCLUDED	R.D. - ROOF DRAIN			INSUL - INSULATION	R.O. - ROUGH OPENING			INV - INVERT	REF - REFRIGERATOR			JAN - JANITOR	REQ'D - REQUIRED			LAM - LAMINATE	REV - REVISION			LAV - LAVATORY	RM - ROOM				RW - RIGHT OF WAY				RWC - RAIN WATER CONDUCTOR				RCP - REFLECTED CEILING PLAN		<p><b>SECTION</b></p> <p>SECTION NUMBER ON SHEET: 9 A-3</p> <p>SHEET WHERE SHOWN: 2 A-3</p> <p><b>BUILDING ELEVATION</b></p> <p>ELEVATION NUMBER ON SHEET: 2 A-3</p> <p><b>DETAIL</b></p> <p>DETAIL NUMBER ON SHEET: 1 A-2</p> <p>SHEET WHERE SHOWN: 2 A-2</p> <p><b>DOOR NUMBER</b></p> <p>DOOR DESIGNATION: 2 100</p> <p>SPACE NUMBER: 100</p> <p><b>ROOM NUMBER</b></p> <p>123</p> <p><b>WALL TYPES</b></p> <p>2</p> <p><b>WINDOW TYPES</b></p> <p>W-1</p> <p><b>DATUM ELEVATION</b></p> <p><b>MATCH LINE</b></p> <p><b>DEMOLITION NOTE</b></p> <p>4</p>	<p><b>APPLICABLE CODES</b></p> <p>1. PA UNIFORM CONSTRUCTION CODE - 2021 INTERNATIONAL CODES AND CHAPTER 11 AND APPENDIX E OF THE 2021 INTERNATIONAL BUILDING CODE - ICC A117.1-2017</p> <p><b>BUILDING DESCRIPTION &amp; CRITERIA</b></p> <p>USE: EDUCATIONAL - E</p> <p>TYPE OF CONSTRUCTION: III B NONCOMBUSTIBLE</p> <p>NUMBER OF STORIES: 2 STORIES</p> <p>GROSS FLOOR AREA: FIRST FLOOR 20,494 SF SECOND FLOOR 40,414 SF 60,908 SF</p>
A.V. - AUDIO VISUAL	E - EXISTING	M - MEN	SECT - SECTION																																																																																																																																																				
ACT - ACOUSTICAL CEILING TILE	E.F. - EXHAUST FAN	MAS - MASONRY	SGT - STRUCTURAL GLAZED TILE																																																																																																																																																				
ADMIN - ADMINISTRATION	E.F.S. - EXTERIOR FINISHING AND INSULATION SYSTEM	M.O. - MASONRY OPENING	SM - SIMILAR																																																																																																																																																				
AFF - ABOVE FINISHED FLOOR	EJ - EXPANSION JOINT	MAINT - MAINTENANCE	SPECS - SPECIFICATIONS																																																																																																																																																				
ALUM - ALUMINUM	EL - ELEVATION	MANF - MANUFACTURER	SP INSUL. - SPRAYED FOAM INSULATION																																																																																																																																																				
AP - ACCESS PANEL	ELC - ELECTRICAL	MRBL - MARBLE	SQ - SQUARE																																																																																																																																																				
APPROX - APPROXIMATELY	ELECT - ELECTRICAL	MAT - MATERIAL	SQ. FT. - SQUARE FOOT																																																																																																																																																				
B&G - BOYS AND GIRLS	EQ - EQUAL	MAX - MAXIMUM	ST. STL. - STAINLESS STEEL																																																																																																																																																				
BD - BOARD	ETC. - ETCETERA	MECH - MECHANICAL	SS - STAINLESS STEEL																																																																																																																																																				
BIT - BITUMINOUS	EXIST - EXISTING	MFR'D - MANUFACTURED	STD - STANDARD																																																																																																																																																				
BLDG - BUILDING	EXT - EXTERIOR	MH - MANHOLE	STL - STEEL																																																																																																																																																				
BLKG - BLOCKING	F.D. - FLOOR DRAIN	MIN - MINIMUM	SUSP - SUSPENDED																																																																																																																																																				
CAB - CABINET	FE - FIRE EXTINGUISHER	MTL - METAL	T - TOILET																																																																																																																																																				
CB - CATCH BASIN	FEC - FIRE EXTINGUISHER CABINET	N - NEW	TEL - TELEPHONE																																																																																																																																																				
CJ - CONTROL JOINT	FIN - FINISHED	N.I.C. - NOT INCLUDED IN CONTRACT	T.O. - TOP OF																																																																																																																																																				
CLG - CEILING	FLR - FLOOR	N.T.S. - NOT TO SCALE	TYP - TYPICAL																																																																																																																																																				
CL.CLO - CLOSET	GA - GAGE	NO. - NUMBER	URN - URINAL																																																																																																																																																				
CLR - CLEAR	GAL - GALLON	O.C. - ON CENTER	V - VENT																																																																																																																																																				
CMU - CONCRETE MASONRY UNIT	GALV - GALVANIZED	OPNG - OPENING	VAT - VINYL ASBESTOS TILE																																																																																																																																																				
CONC - CONCRETE	GL - GLASS	PC - POINT OF CURVE	VCT - VINYL COMPOSITION TILE																																																																																																																																																				
CORR - CORRUGATED OR CORRIDOR	GWB - GYPSUM WALL BOARD	P.L. - PLASTIC LAMINATE	VERT - VERTICAL																																																																																																																																																				
CT - CERAMIC TILE	GYP - GYPSUM	PLBG - PLUMBING	W - WOMEN																																																																																																																																																				
DET - DETAIL	HC - HANDICAPPED	PAN'L'G - PANELING	W/ - WITH																																																																																																																																																				
DIA - DIAMETER	HD BD - HARD BOARD	PROJ - PROJECT	WC - WATER CLOSET																																																																																																																																																				
DIM - DIMENSION	HM - HOLLOW METAL	PT - POINT OF TANGENCY	WD - WOOD																																																																																																																																																				
DN - DOWN	HORZ - HORIZONTAL	PTD - PAINTED	WCRM - WORKROOM																																																																																																																																																				
DWG - DRAWING	H.P. - HIGH PRESSURE	QT - QUARRY TILE	YD - YARD																																																																																																																																																				
DWGS - DRAWINGS	ID - INSIDE DIAMETER	R - RADIUS or RISER																																																																																																																																																					
	INC - INCLUDED	R.D. - ROOF DRAIN																																																																																																																																																					
	INSUL - INSULATION	R.O. - ROUGH OPENING																																																																																																																																																					
	INV - INVERT	REF - REFRIGERATOR																																																																																																																																																					
	JAN - JANITOR	REQ'D - REQUIRED																																																																																																																																																					
	LAM - LAMINATE	REV - REVISION																																																																																																																																																					
	LAV - LAVATORY	RM - ROOM																																																																																																																																																					
		RW - RIGHT OF WAY																																																																																																																																																					
		RWC - RAIN WATER CONDUCTOR																																																																																																																																																					
		RCP - REFLECTED CEILING PLAN																																																																																																																																																					
	<p><b>LOCATION MAP</b></p>	<p><b>MATERIAL SYMBOLS</b></p> <table border="0"> <tr> <td>EARTH</td> <td>STEEL</td> <td>ROUGH BLOCKING</td> </tr> <tr> <td>CRUSHED STONE</td> <td>RIGID INSULATION</td> <td>FINISH WOOD</td> </tr> <tr> <td>CONCRETE</td> <td>BATT INSULATION</td> <td>CARPET</td> </tr> <tr> <td>CONCRETE BLOCK</td> <td>SPRAY FOAM INSULATION</td> <td></td> </tr> <tr> <td>BRICK</td> <td>STRUCTURAL GLAZED TILE</td> <td></td> </tr> </table>	EARTH	STEEL	ROUGH BLOCKING	CRUSHED STONE	RIGID INSULATION	FINISH WOOD	CONCRETE	BATT INSULATION	CARPET	CONCRETE BLOCK	SPRAY FOAM INSULATION		BRICK	STRUCTURAL GLAZED TILE																																																																																																																																							
EARTH	STEEL	ROUGH BLOCKING																																																																																																																																																					
CRUSHED STONE	RIGID INSULATION	FINISH WOOD																																																																																																																																																					
CONCRETE	BATT INSULATION	CARPET																																																																																																																																																					
CONCRETE BLOCK	SPRAY FOAM INSULATION																																																																																																																																																						
BRICK	STRUCTURAL GLAZED TILE																																																																																																																																																						
	<p>CONTACT PERSON: PETER MEDICA, AIA BONNETT MEDICA ASSOCIATES INCORPORATED 1242 WEST CHESTER PIKE - SUITE 11 WEST CHESTER, PA 19382 PHONE: (610) 368-6678</p> <p>PROJECT NUMBER: 26103.00</p>	<p>ISSUE DATE: 03/13/2026</p> <p>THIS DRAWING IS THE PROPERTY OF AND CONTAINS INFORMATION PROPRIETARY TO BONNETT MEDICA ASSOCIATES INCORPORATED. THIS DRAWING SHALL NOT BE REPRODUCED, USED, OR DISCLOSED WITHOUT PRIOR WRITTEN CONSENT.</p> <p><b>G001</b></p>																																																																																																																																																					

- GENERAL NOTES**
- DO NOT SCALE DRAWINGS TO ESTABLISH DIMENSIONS.
  - CONTRACTOR SHALL VERIFY ALL DIMENSIONS AND CONDITIONS IN THE FIELD. THE CONTRACTOR SHALL NOTIFY THE OWNER OF ANY DISCREPANCIES BEFORE PROCEEDING WITH THE WORK.

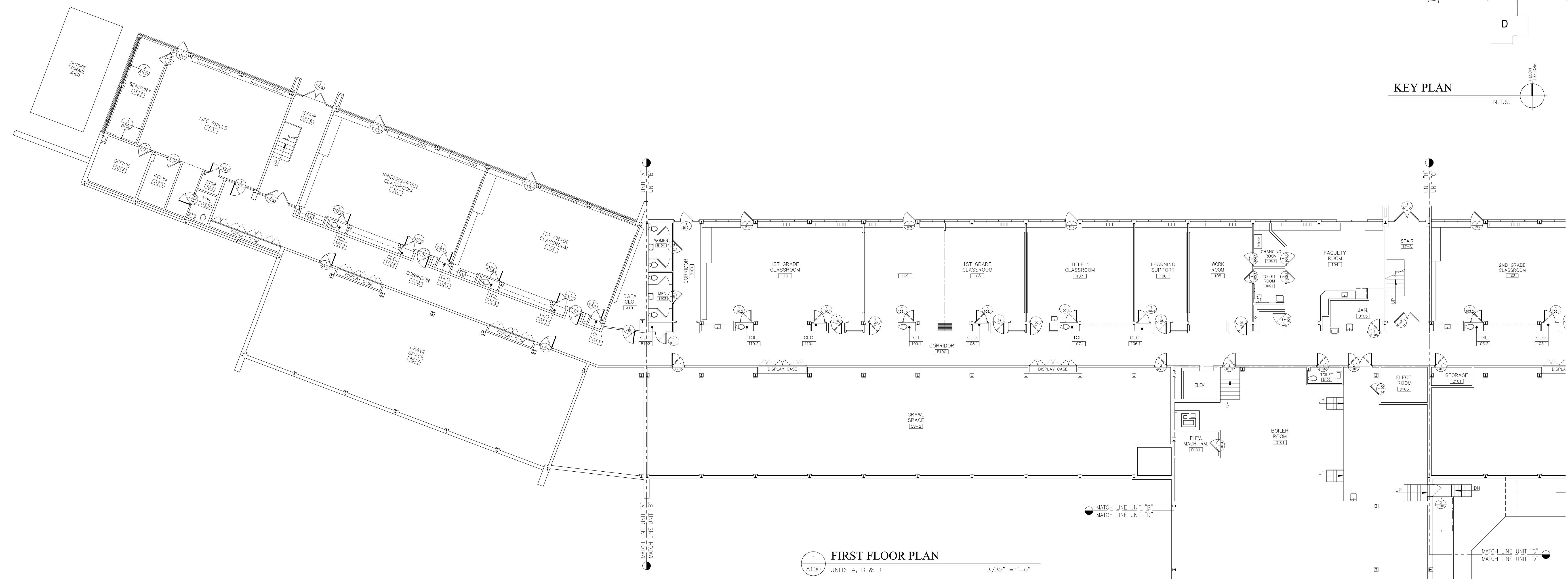
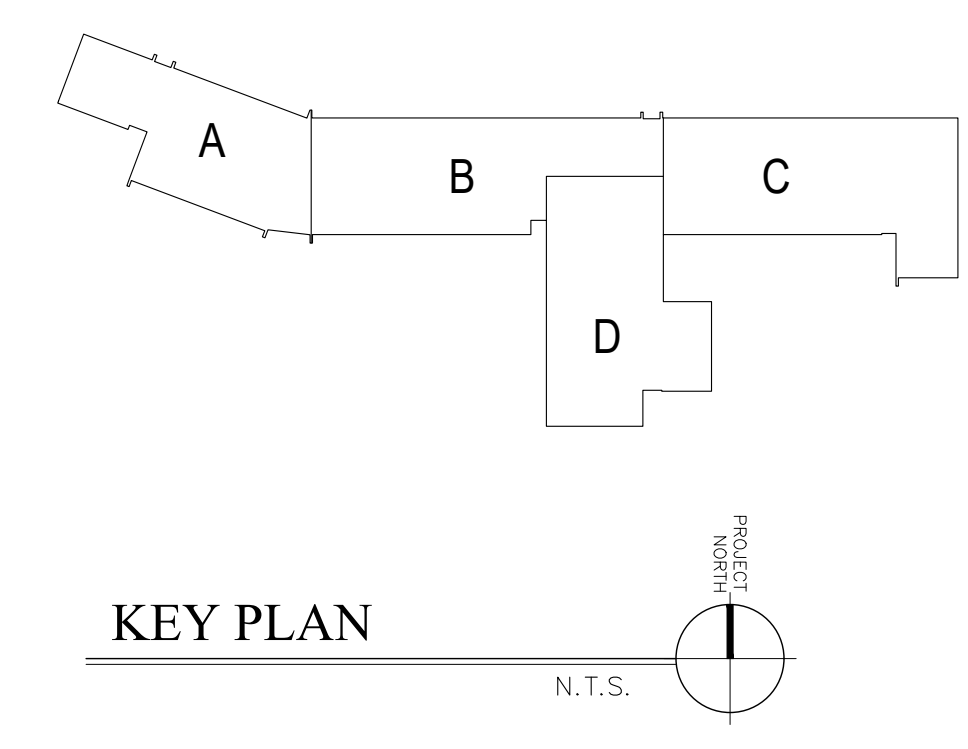

- NOTES:**
- BASE BID - PREP & PAINT ALL EXISTING CORRIDOR DOOR FRAMES ON CORRIDOR AND ROOM INTERIOR SIDE.
  - ALTERNATE BID No. 1 - PREP & PAINT ALL EXISTING IN-ROOM DOOR FRAMES (BOTH SIDES).

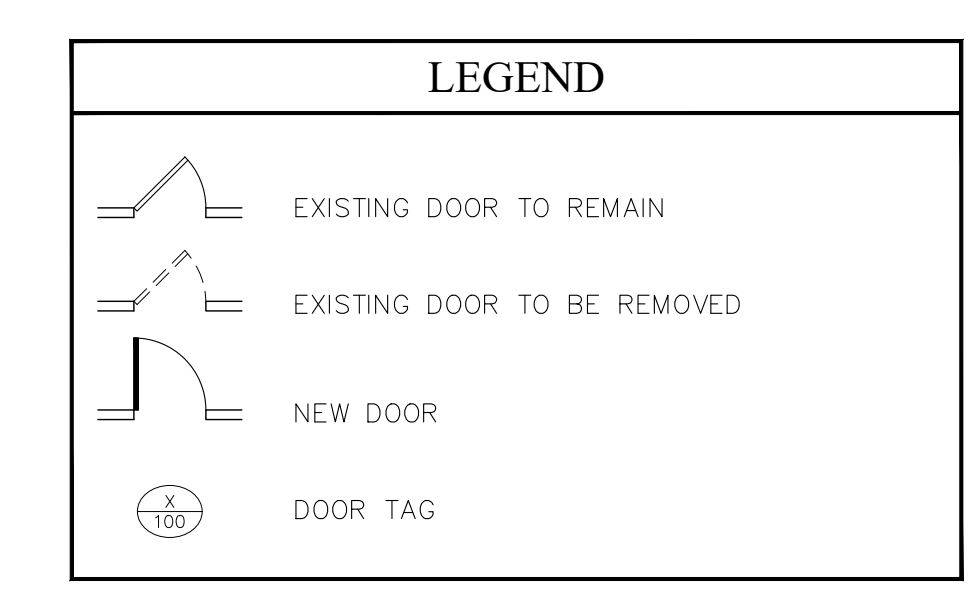
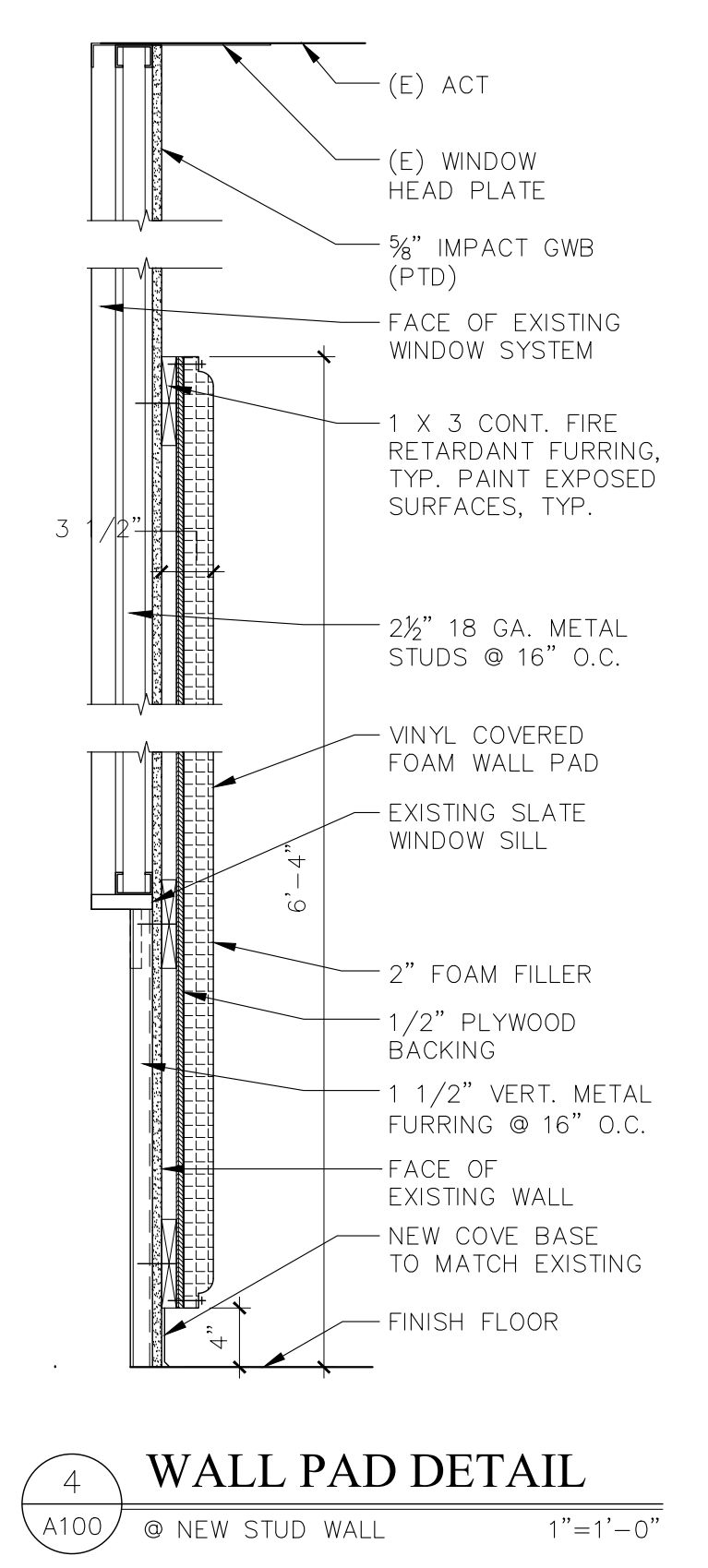
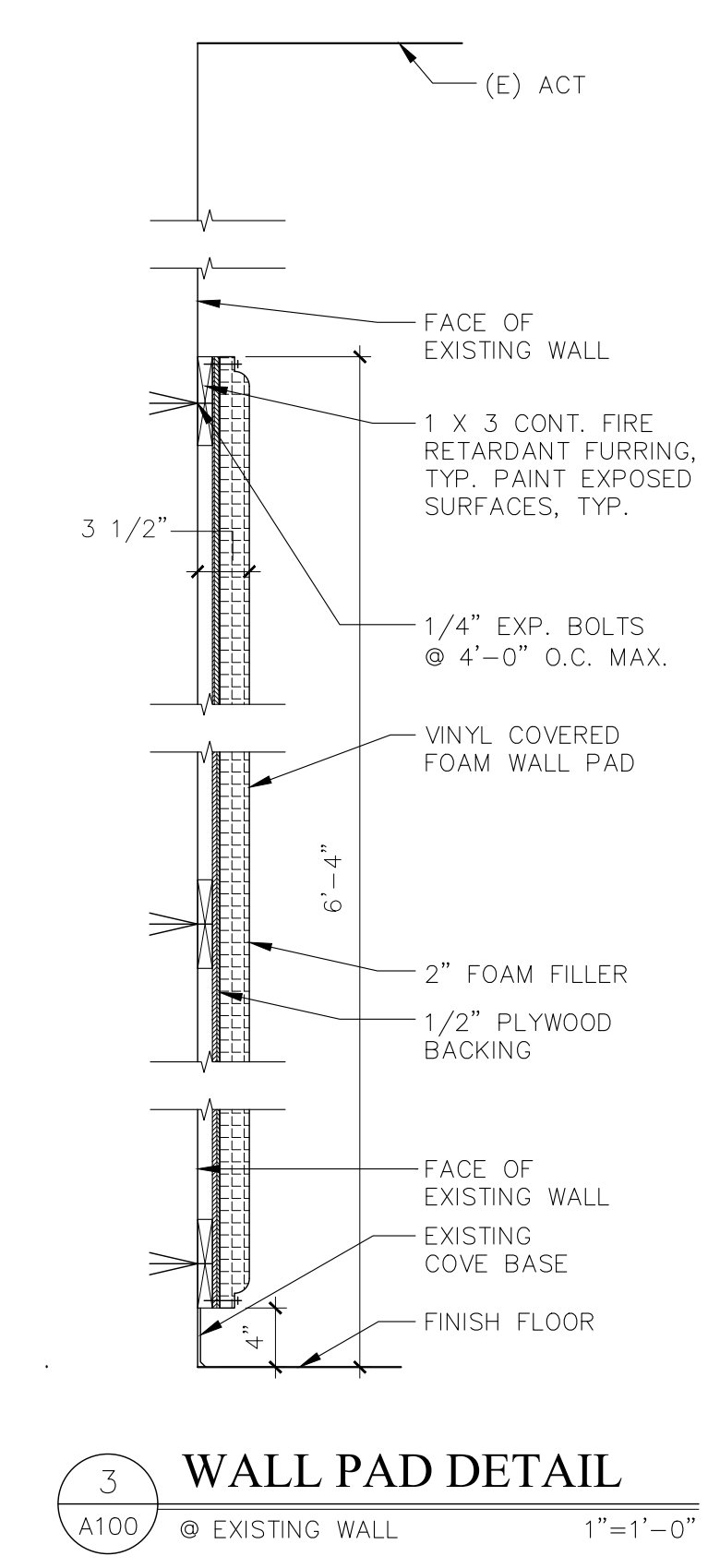
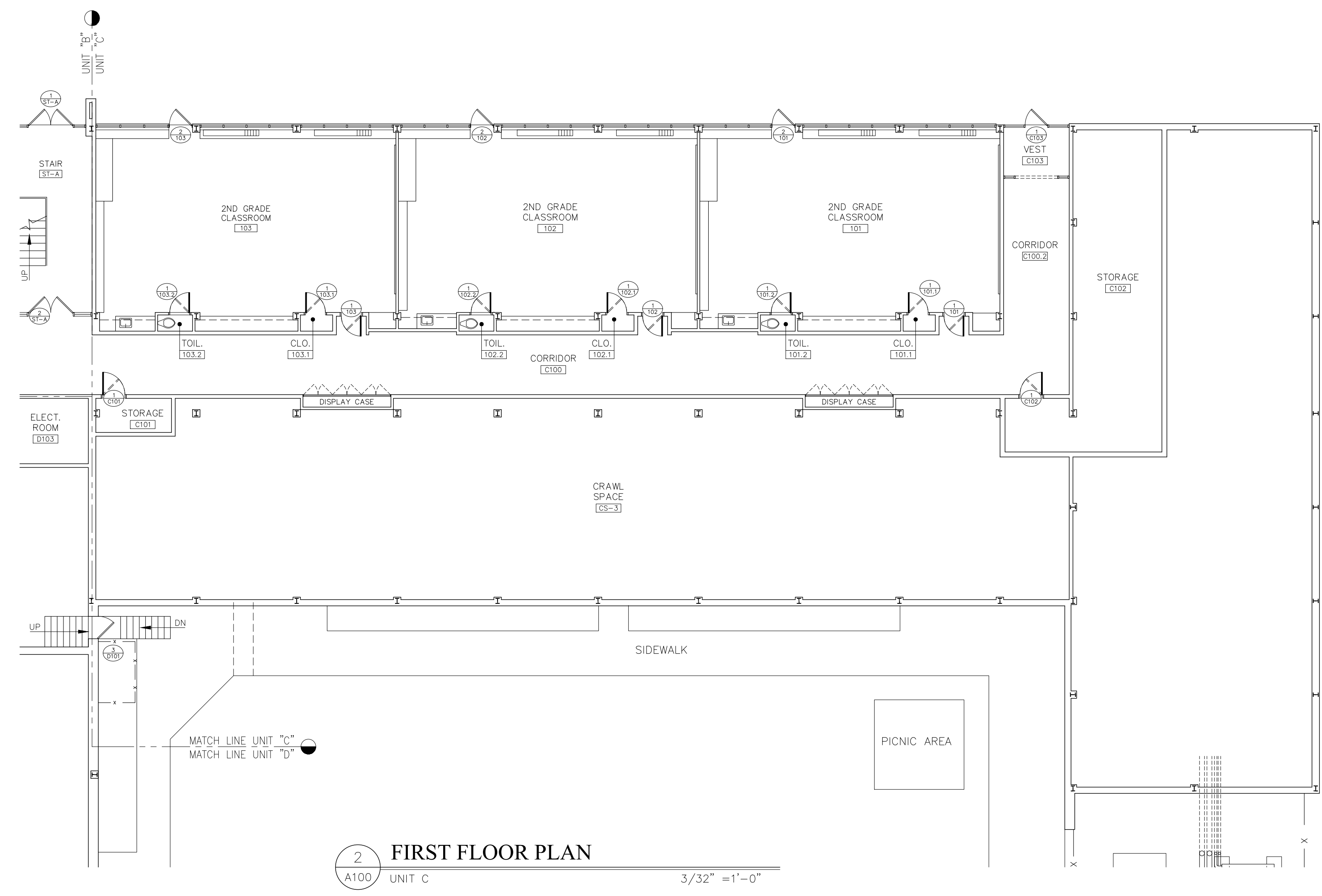

PETER M. MEDICA RA016195  
MEMBER OF THE AMERICAN INSTITUTE OF ARCHITECTS  
**BMA**  
BONNETT MEDICA ASSOCIATES INCORPORATED  
ARCHITECTS • PLANNERS  
ENGINEERS • PROJECT MANAGERS  
1242 WEST CHESTER PIKE • SUITE 11  
WEST CHESTER, PA 19382  
TELEPHONE 610-368-6678  
CLIENT:

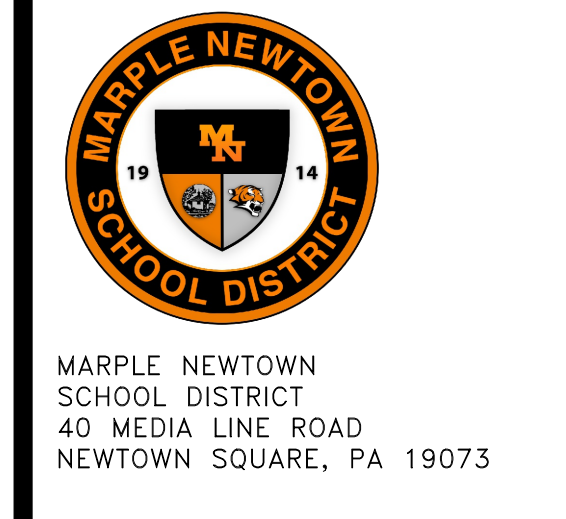

PROJECT NAME:  
DOOR AND HARDWARE REPLACEMENTS AT  
RUSSELL ELEMENTARY SCHOOL  
2201 SPOUL RD  
BROOMALL, PA 19008  
DRAWING NAME:  
ARCHITECTURAL COMPREHENSIVE  
FIRST FLOOR

DATE:  
03/13/2026  
SCALE:  
AS NOTED  
DRAWN BY:  
dmc  
CHECKED BY:  
PMM  
PROJECT NUMBER:  
26103.00  
CADD FILE:  
26103.00a100  
DRAWING NUMBER:  
**A100**

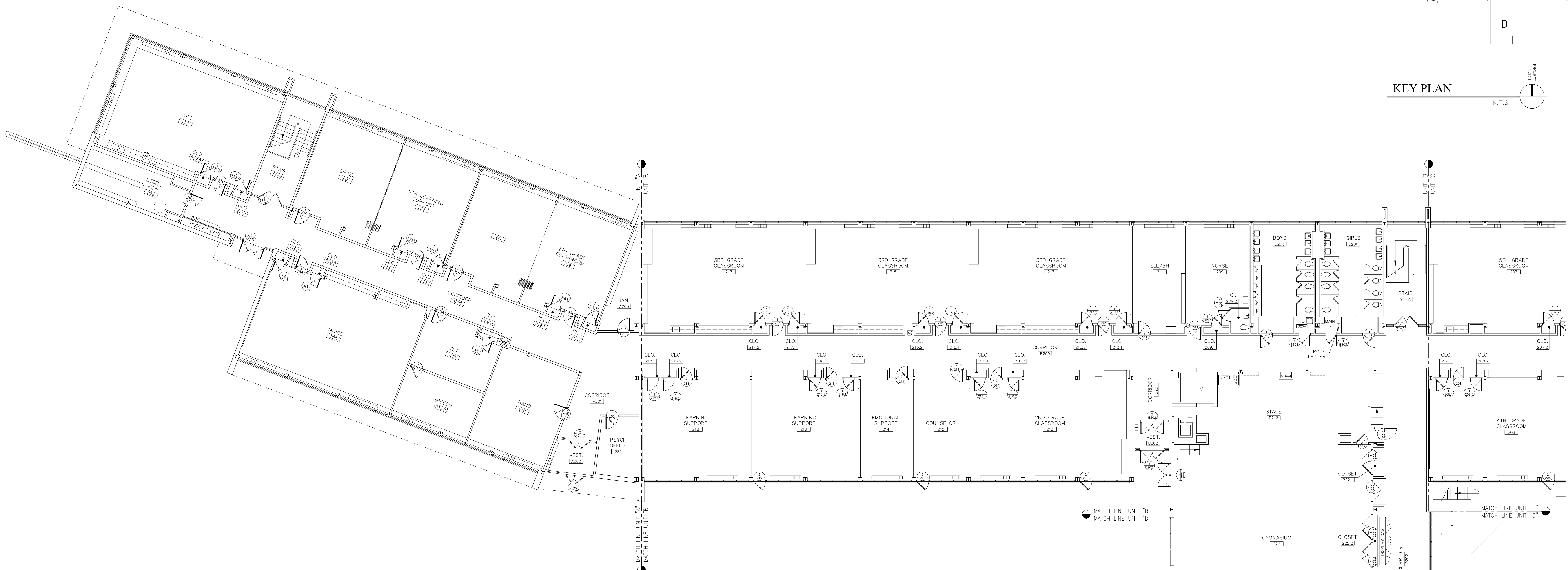
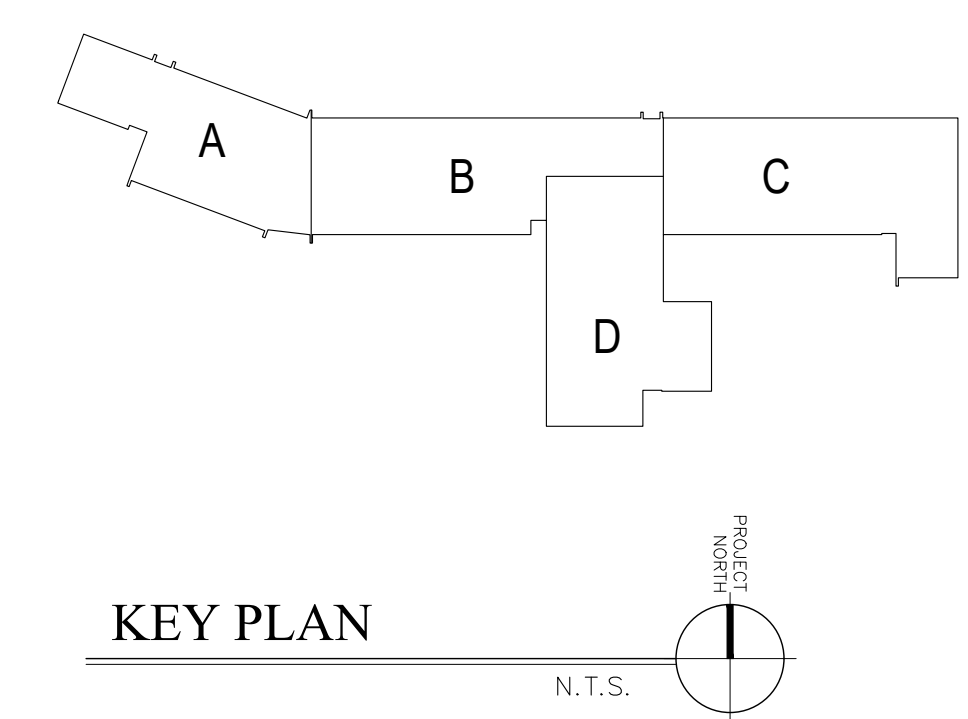

1 SECOND FLOOR PLAN  
A101 UNITS A, B & D 3/32" = 1'-0"

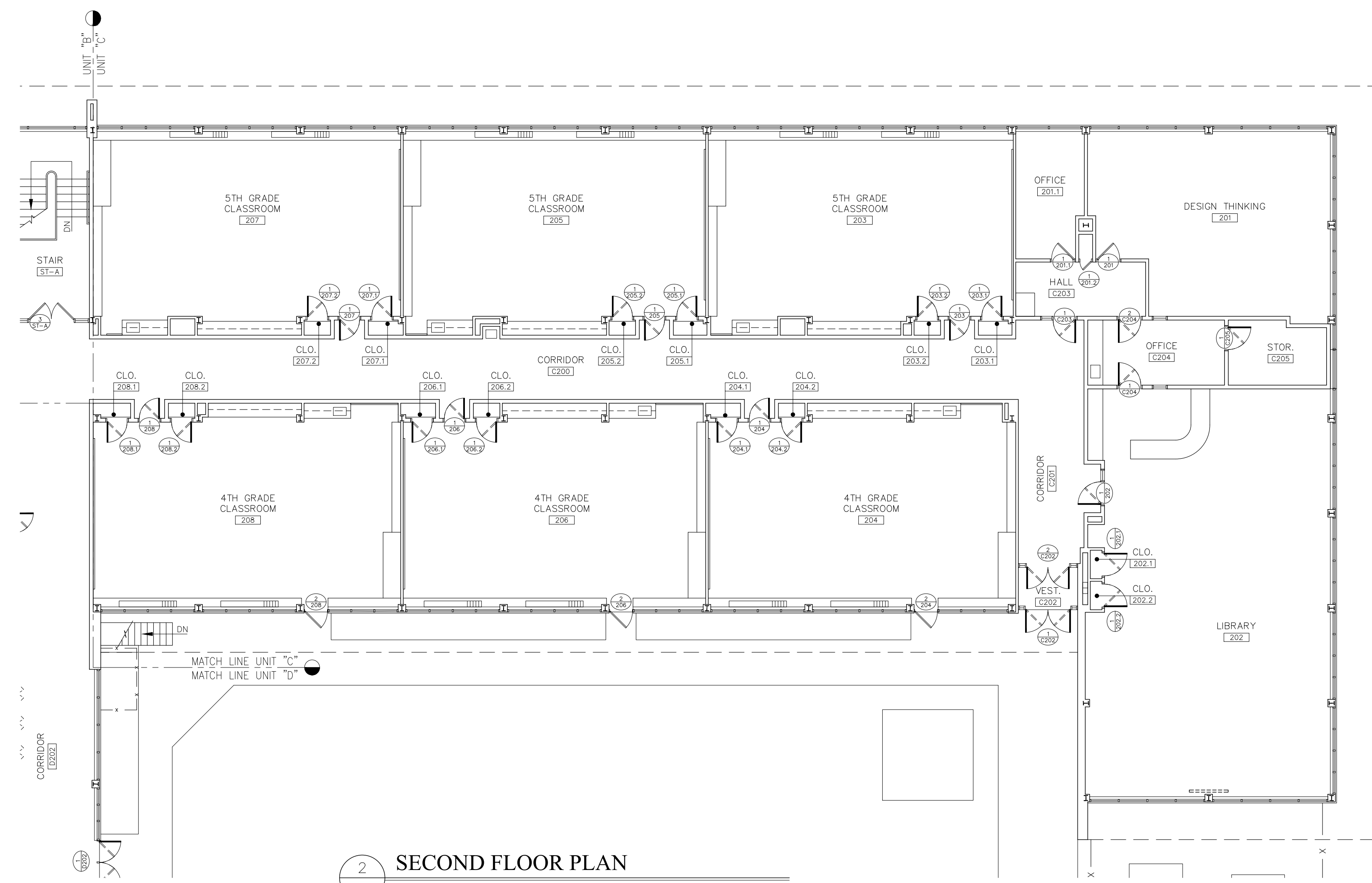

2 SECOND FLOOR PLAN  
A101 UNIT C 3/32" = 1'-0"

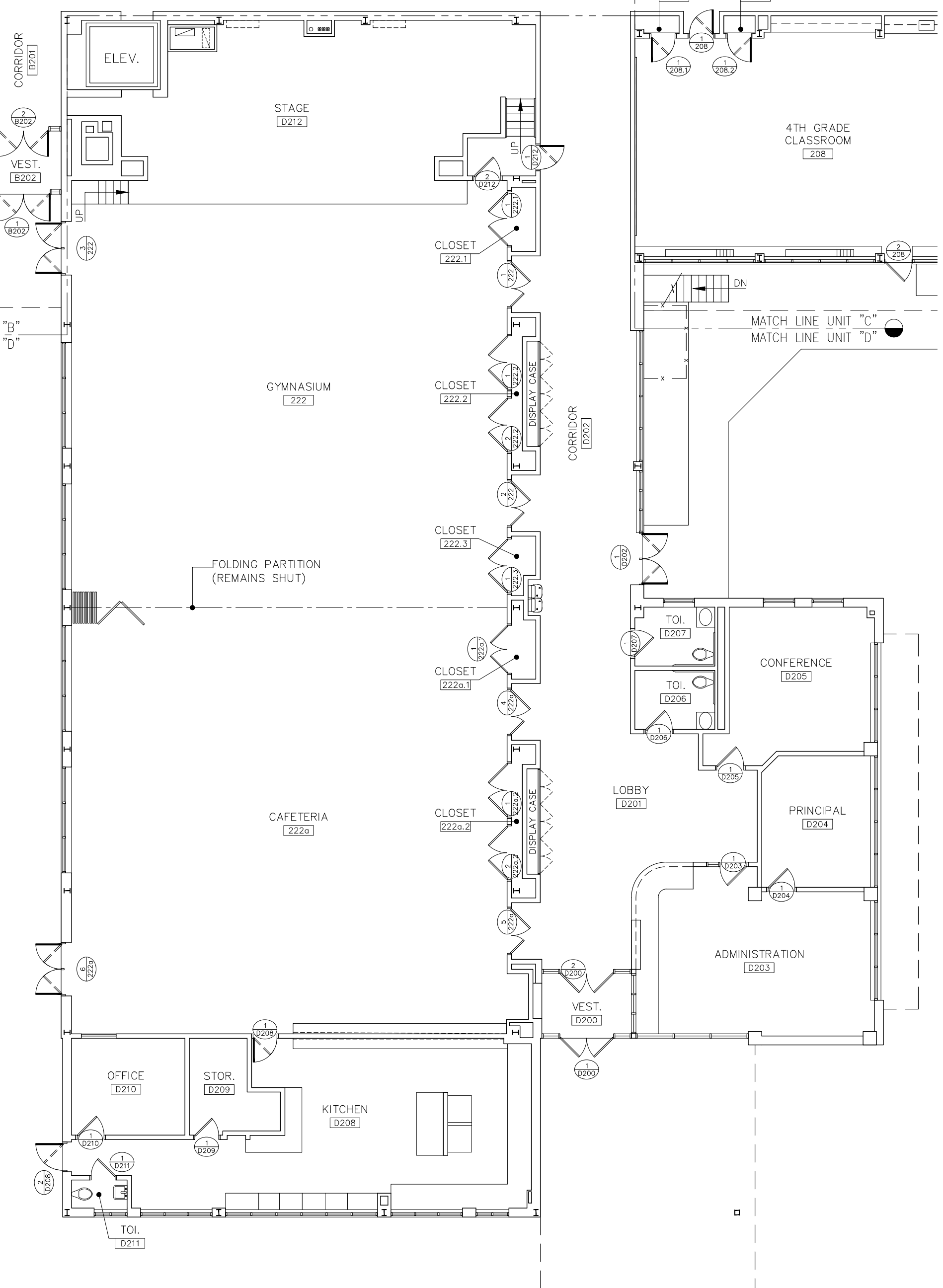

LEGEND	
	EXISTING DOOR TO REMAIN
	EXISTING DOOR TO BE REMOVED
	NEW DOOR
	DOOR TAG

THIS DRAWING IS THE PROPERTY OF AND CONTAINS INFORMATION PROPRIETARY TO BONNETT MEDICA ASSOCIATES INCORPORATED. THIS DRAWING SHALL NOT BE REPRODUCED, USED, OR DISCLOSED WITHOUT PRIOR WRITTEN CONSENT.

- GENERAL NOTES
- DO NOT SCALE DRAWINGS TO ESTABLISH DIMENSIONS.
  - CONTRACTOR SHALL VERIFY ALL DIMENSIONS AND CONDITIONS IN THE FIELD. THE CONTRACTOR SHALL NOTIFY THE OWNER OF ANY DISCREPANCIES BEFORE PROCEEDING WITH THE WORK.

PETER M. MEDICA RA016195  
MEMBER OF THE AMERICAN INSTITUTE OF ARCHITECTS

**BMA**  
BONNETT MEDICA ASSOCIATES INCORPORATED  
ARCHITECTS • PLANNERS  
ENGINEERS • PROJECT MANAGERS

1242 WEST CHESTER PIKE • SUITE 11  
WEST CHESTER, PA 19382  
TELEPHONE 610-368-6678

CLIENT:



MARPLE NEWTOWN SCHOOL DISTRICT  
40 MEDIA LINE ROAD  
NEWTOWN SQUARE, PA 19073

PROJECT NAME:  
DOOR AND HARDWARE REPLACEMENTS AT  
RUSSELL ELEMENTARY SCHOOL  
2201 SPOUL RD  
BROOMALL, PA 19008

DRAWING NAME:  
ARCHITECTURAL COMPREHENSIVE  
SECOND FLOOR

DATE:  
03/13/2026

SCALE:  
AS NOTED

DRAWN BY:  
dmc

CHECKED BY:  
PMM

PROJECT NUMBER:  
26103.00

CADD FILE:  
26103.00a100

DRAWING NUMBER:

**A101**

DOOR SCHEDULE													
FLOOR	DOOR				FRAME				SILL TYPE	HWD GRP	LOCKDOWN HARDWARE	REMARKS	
	DOOR NUMBER	WIDTH	HEIGHT	MATERIAL TYPE	MATERIAL TYPE	JAMB HEAD	HEAD	TYPE					
UNIT A - SECOND FLOOR	1/219	36	84	WD D2	HM E	-	-	-	C 0003	X	-	-	
	1/219.1	30	84	WD D1	HM E	-	-	-	0022	-	ALTERNATE No. 1		
	1/219.2	30	84	WD D1	HM E	-	-	-	0022	-	ALTERNATE No. 1		
	1/220	36	84	WD D1	HM E	-	-	-	0003	X	-		
	1/220.1	30	84	WD D1	HM E	-	-	-	0022	-	ALTERNATE No. 1		
	1/220.2	30	84	WD D1	HM E	-	-	-	0022	-	ALTERNATE No. 1		
	1/221	36	80	WD D2	HM E	-	-	-	C 0003	X	-		
	1/221.1	30	84	WD D2	HM E	-	-	-	C 0003	X	-		
	1/223	36	84	WD D1	HM E	-	-	-	0022	-	ALTERNATE No. 1		
	1/223.1	30	84	WD D1	HM E	-	-	-	0022	-	ALTERNATE No. 1		
	1/223.2	30	84	WD D1	HM E	-	-	-	0022	-	ALTERNATE No. 1		
	1/225	36	80	WD D2	HM E	-	-	-	C 0003	X	-		
	1/227	36	84	WD D2	HM E	-	-	-	C 0003	X	-		
	1/227.1	30	84	WD D1	HM E	-	-	-	0022	-	ALTERNATE No. 1		
	1/227.2	30	84	WD D1	HM E	-	-	-	0022	-	ALTERNATE No. 1		
	1/228	36	84	WD D2	HM E	-	-	-	C 0003	X	-		
	1/229	36	80	WD D1	HM E	-	-	-	0003	X	-		
	1/229.1	30	84	WD D1	HM E	-	-	-	0022	-	ALTERNATE No. 1		
	1/229.2	36	80	WD D2	HM E	-	-	-	0013	-	-		
	1/230	36	80	WD D2	HM E	-	-	-	C 0014	X	-		
	1/232	36	80	WD D2	HM E	-	-	-	C 0015	X	-		
	1/A200	34 34	84	FRP D2	HM E	-	-	-	0028	-	ALTERNATE No. 2		
	1/A202	-	-	ALUM E	ALUM E	-	-	-	x	-	*EXISTING TO REMAIN		
2/A202	-	-	ALUM E	ALUM E	-	-	-	x	-	*EXISTING TO REMAIN			
1/A203	36	84	WD D1	HM E	-	-	-	C 0016	-	-			
3/ST-B	-	-	WD E	HM E	-	-	-	x	-	*EXISTING TO REMAIN			
UNIT B - SECOND FLOOR	1/209	36	81	WD D2	WD E	-	-	-	0004	X	SALVAGE EXISTING SALTO LOCKSET AND TURN OVER TO OWNER		
	1/209.1	32	81	WD D1	WD E	-	-	-	0021	-	ALTERNATE No. 1		
	1/209.2	32	81	WD D1	WD E	-	-	-	0021	-	ALTERNATE No. 1		
	1/210	36	82	WD D2	WD E	-	-	-	0001	X	-		
	2/210	-	-	FRP E	ALUM E	-	-	-	x	-	*EXISTING TO REMAIN		
	1/210.1	32	82	WD D1	WD E	-	-	-	0021	-	ALTERNATE No. 1		
	1/210.2	32	82	WD D1	WD E	-	-	-	0021	-	ALTERNATE No. 1		
	1/211	36	82	WD D2	WD E	-	-	-	0017	X	-		
	1/212	36	80	WD D2	WD E	-	-	-	C 0018	X	-		
	2/212	-	-	FRP E	ALUM E	-	-	-	x	-	*EXISTING TO REMAIN		
	1/213	32	82	WD D2	WD E	-	-	-	0001	X	-		
	1/213.1	32	82	WD D1	WD E	-	-	-	0021	-	ALTERNATE No. 1		
	1/213.2	32	82	WD D1	WD E	-	-	-	0021	-	ALTERNATE No. 1		
	1/214	36	80	WD D2	HM E	-	-	-	C 0003	X	-		
	1/215	32	82	WD D2	WD E	-	-	-	0001	X	-		
	1/215.1	32	82	WD D1	WD E	-	-	-	0021	-	ALTERNATE No. 1		
	1/215.2	32	82	WD D1	WD E	-	-	-	0021	-	ALTERNATE No. 1		
	1/216	32	82	WD D2	WD E	-	-	-	0001	X	-		
	2/216	-	-	FRP E	ALUM E	-	-	-	x	-	*EXISTING TO REMAIN		
	1/216.1	32	82	WD D1	WD E	-	-	-	0021	-	ALTERNATE No. 1		
	1/216.2	32	82	WD D1	WD E	-	-	-	0021	-	ALTERNATE No. 1		
	1/217	32	82	WD D2	WD E	-	-	-	0001	X	-		
	1/217.1	32	82	WD D1	WD E	-	-	-	0021	-	ALTERNATE No. 1		
	1/217.2	32	82	WD D1	WD E	-	-	-	0021	-	ALTERNATE No. 1		
	1/218	32	82	WD D2	WD E	-	-	-	0001	X	-		
	1/218.1	32	82	WD D1	WD E	-	-	-	0021	-	ALTERNATE No. 1		
	1/218.2	32	82	WD D1	WD E	-	-	-	0021	-	ALTERNATE No. 1		
	1/B202	36 36	83	FRP E	ALUM E	-	-	-	x	-	*EXISTING TO REMAIN		
	2/B202	34 34	82	WD D2	WD E	-	-	-	0012	-	-		
	1/B203	36	80	WD D1	HM E	-	-	-	C 0019	-	-		
	1/B204	32	82	WD D1	WD E	-	-	-	0004	-	-		
	1/B205	32	82	WD D1	WD E	-	-	-	0004	-	-		
	1/B206	36	80	WD D1	HM E	-	-	-	C 0019	-	-		
3/ST-A	-	-	WD E	HM E	-	-	-	x	-	*EXISTING TO REMAIN			
UNIT C - SECOND FLOOR	1/201	36	80	WD E	HM E	-	-	-	0026	-	NEW SALTO LOCKSET, BALANCE OF (E) HARDWARE TO REMAIN - ALTERNATE No. 1		
	1/201.1	36	80	WD E	HM E	-	-	-	0026	-	NEW SALTO LOCKSET, BALANCE OF (E) HARDWARE TO REMAIN - ALTERNATE No. 1		
	1/201.2	18	80	WD E	HM E	-	-	-	0026	-	NEW SALTO LOCKSET, BALANCE OF (E) HARDWARE TO REMAIN - ALTERNATE No. 1		
	1/202	36	80	WD D2	HM E	-	-	-	C 0011	X	SALVAGE EXISTING SALTO LOCKSET AND TURN OVER TO OWNER		
	1/202.1	36	83	WD D1	WD E	-	-	-	0021	-	ALTERNATE No. 1		
	1/202.2	36	83	WD D1	WD E	-	-	-	0021	-	ALTERNATE No. 1		
	1/203	32	82	WD D2	WD E	-	-	-	0001	X	-		
	1/203.1	32	82	WD D1	WD E	-	-	-	0021	-	ALTERNATE No. 1		
	1/203.2	32	82	WD D1	WD E	-	-	-	0021	-	ALTERNATE No. 1		
	1/204	32	82	WD D2	WD E	-	-	-	0001	X	-		
	2/204	-	-	FRP E	ALUM E	-	-	-	x	-	*EXISTING TO REMAIN		
	1/204.1	32	82	WD D1	WD E	-	-	-	0021	-	ALTERNATE No. 1		
	1/204.2	32	82	WD D1	WD E	-	-	-	0021	-	ALTERNATE No. 1		
	1/205	32	82	WD D2	WD E	-	-	-	0005	X	-		
	1/205.1	32	82	WD D1	WD E	-	-	-	0021	-	ALTERNATE No. 1		
	1/205.2	32	82	WD D1	WD E	-	-	-	0021	-	ALTERNATE No. 1		
	1/206	32	82	WD D2	WD E	-	-	-	0001	X	-		
	2/206	-	-	FRP E	ALUM E	-	-	-	x	-	*EXISTING TO REMAIN		
	1/206.1	32	82	WD D1	WD E	-	-	-	0021	-	ALTERNATE No. 1		
	1/206.2	32	82	WD D1	WD E	-	-	-	0021	-	ALTERNATE No. 1		
	1/207	32	82	WD D2	WD E	-	-	-	0001	X	-		
	1/207.1	32	82	WD D1	WD E	-	-	-	0021	-	ALTERNATE No. 1		
	1/207.2	32	82	WD D1	WD E	-	-	-	0021	-	ALTERNATE No. 1		
	1/208	32	82	WD D2	WD E	-	-	-	0001	X	-		
	2/208	-	-	FRP E	ALUM E	-	-	-	x	-	*EXISTING TO REMAIN		
1/208.1	32	82	WD D1	WD E	-	-	-	0021	-	ALTERNATE No. 1			
1/208.2	32	82	WD D1	WD E	-	-	-	0021	-	ALTERNATE No. 1			
1/C202	36 36	84	FRP D2	ALUM E	-	-	-	0029	-	ALTERNATE No. 2			
2/C202	34 34	82	WD D2	WD E	-	-	-	0012	-	-			
1/C203	36	80	WD D2	HM E	-	-	-	C 0002	X	SALVAGE EXISTING SALTO LOCKSET AND TURN OVER TO OWNER			
1/C204	36	80	WD D2	HM E	-	-	-	0024	-	ALTERNATE No. 1			
2/C204	36	80	WD D2	HM E	-	-	-	0024	-	ALTERNATE No. 1			
1/C205	36	80	WD D2	HM E	-	-	-	0025	-	ALTERNATE No. 1			
UNIT D - SECOND FLOOR	1/222	24 36	-	HM E	WD E	-	-	-	0033	X	NEW SALTO LOCKSET, BALANCE OF HARDWARE REMAINING		
	2/222	24 36	-	HM E	WD E	-	-	-	0033	X	NEW SALTO LOCKSET, BALANCE OF HARDWARE REMAINING		
	3/222	34 34	82	FRP D2	ALUM E	-	-	-	0029	-	ALTERNATE No. 2		
	1/222.1	-	-	WD E	WD E	-	-	-	x	-	*EXISTING TO REMAIN		
	1/222.2	-	-	WD E	WD E	-	-	-	x	-	*EXISTING TO REMAIN		
	2/222.2	-	-	WD E	WD E	-	-	-	x	-	*EXISTING TO REMAIN		
	1/222.3	-	-	WD E	WD E	-	-	-	x	-	*EXISTING TO REMAIN		
	4/222a	24 36	-	HM E	WD E	-	-	-	0033	X	NEW SALTO LOCKSET, BALANCE OF HARDWARE REMAINING		
	5/222a	24 36	-	HM E	WD E	-	-	-	0033	X	NEW SALTO LOCKSET, BALANCE OF HARDWARE REMAINING		
	6/222b	34 34	82	FRP D2	ALUM E	-	-	-	0029	-	ALTERNATE No. 2		
	1/222a.1	-	-	WD E	WD E	-	-	-	x	-	*EXISTING TO REMAIN		
	1/222a.2	-	-	WD E	WD E	-	-	-	x	-	*EXISTING TO REMAIN		
2/222a.2	-	-	WD E	WD E	-	-	-	x	-	*EXISTING TO REMAIN			
1/D200	-	-	ALUM E	ALUM E	-	-	-	x	-	*EXISTING TO REMAIN			
2/D200	-	-	WD E	HM E	-	-	-	x	-	*EXISTING TO REMAIN			
1/D202	33 33	81	FRP D2	HM E	-	-	-	0028	-	ALTERNATE No. 2			
1/D203	-	-	WD E	HM E	-	-	-	x	-	*EXISTING TO REMAIN, EXIST. SALTO LOCKSET TO REMAIN			
1/D204	-	-	WD E	HM E	-	-	-	x	-	*EXIST. TO REMAIN, EXIST. SALTO LOCKSET TO REMAIN			
1/D205	-	-	WD E	HM E	-	-	-	0026	-	*EXIST. TO REMAIN, NEW SALTO LOCKSET, BALANCE OF HARDWARE REMAINING			
1/D206	-	-	WD E	HM E	-	-	-	x	-	*EXIST. TO REMAIN, EXIST. SALTO LOCKSET TO REMAIN			
1/D207	-	-	WD E	HM E	-	-	-	x	-	*EXIST. TO REMAIN, EXIST. SALTO LOCKSET TO REMAIN			
1/D208	32	81	WD D2	WD E	-	-	-	0023	-	ALTERNATE No. 1			
2/D208	36	82	FRP D2	ALUM E	-	-	-	0030	-	ALTERNATE No. 2			
1/D209	-	-	WD E	WD E	-	-	-	x	-	*EXISTING TO REMAIN			
1/D210	-	-	WD E	WD E	-	-	-	x	-	*EXISTING TO REMAIN			
1/D211	-	-	WD E	WD E	-	-	-	x	-	*EXISTING TO REMAIN			
1/D212	32	82	WD D2	WD E	-	-	-	0020	-	-			
2/D212	-	-	WD E	WD E	-	-	-	x	-	*EXISTING TO REMAIN			

DOOR SCHEDULE													
FLOOR	DOOR				FRAME				SILL TYPE	HWD GRP	LOCKDOWN HARDWARE	REMARKS	
	DOOR NUMBER	WIDTH	HEIGHT	MATERIAL TYPE	MATERIAL TYPE	JAMB HEAD	HEAD	TYPE					
UNIT A - FIRST FLOOR	1/111	36	84	WD D2	HM E	-	-	-	C 0003	X	-	-	
	2/111	-	-	FRP -	ALUM -	-	-	-	-	-	*EXISTING TO REMAIN		
	1/111.1												