



**Woods Services  
Renovations for New 16-Bed  
Mollie Woods Psychiatric Hospital**

March 18, 2026

**Addendum No. 6**

This Addendum is issued to clarify, correct, or supplement the documents as originally issued and will become a part of the contract. Receipt hereof shall be acknowledged by bidders in the space provided in the Proposal Form.

**Electrical Items:**

E-2 Overall New Work Floor Plan Power  
Electrical Outlets rearranged to avoid CMU Walls

End of Addendum No. 6

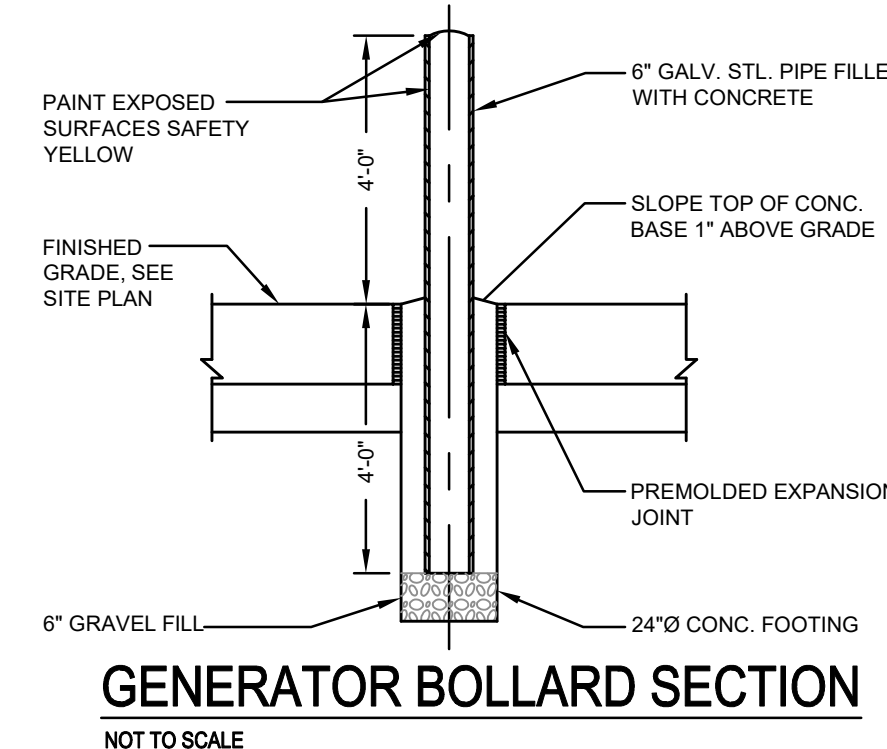

- NOTES FOR GENERATOR PAD:**
1. CONCRETE SHALL HAVE A MIN. 28 DAY COMPRESSIVE STRENGTH OR 4000 PSI. SHALL CONTAIN 6% ENTRAINED AIR BY VOLUME AND 0.45% WATER/CEMENT RATIO.
  2. RODS SHALL BE No. 4 BAR AND CONFORM TO THE LATEST REVISION OF ASTM A-615, GR. 50. BARS TO FORM 6" x 6" MAT.
  3. PAD SHALL BE SET ON A 6" THK. CRUSHED STONE (MAX STONE SIZE SHALL BE 1") AND THE TOP OF THE PAD SHOULD BE 3" ABOVE GROUND LEVEL.
  4. THE SOIL BELOW THE CRUSHED STONE SHALL BE WELL COMPACTED.
  5. OPENING IN CONCRETE PAD FOR CONDUIT ENTRY SHALL BE COORDINATED WITH EQUIPMENT MANUFACTURER.

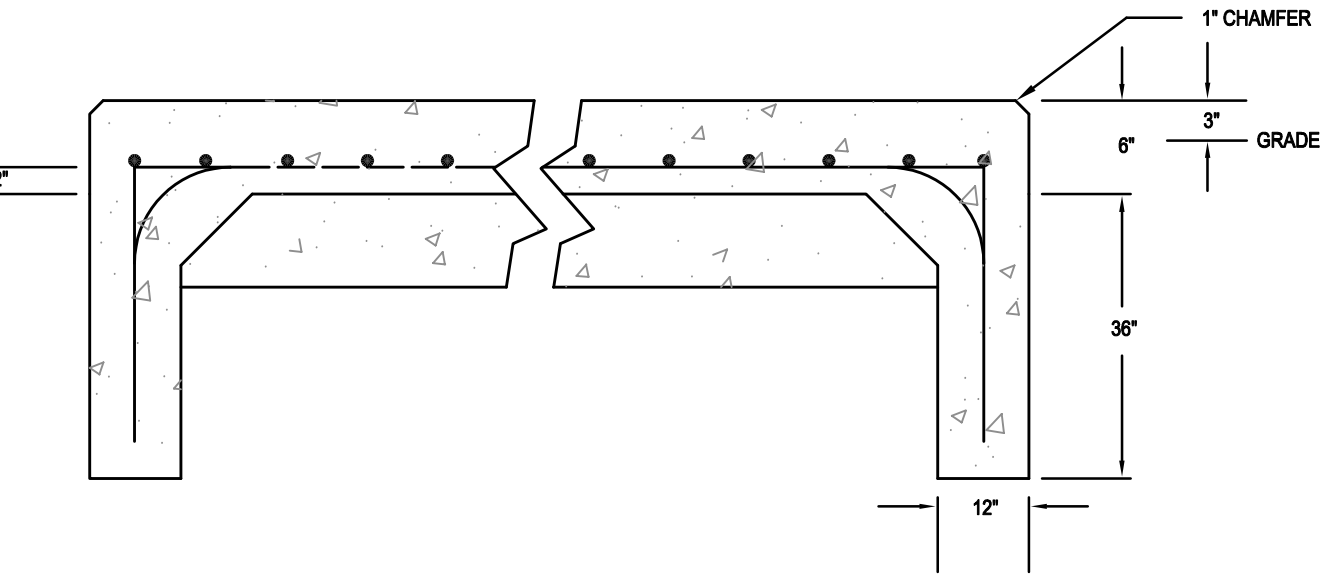

**GENERATOR PAD DETAIL**  
NOT TO SCALE

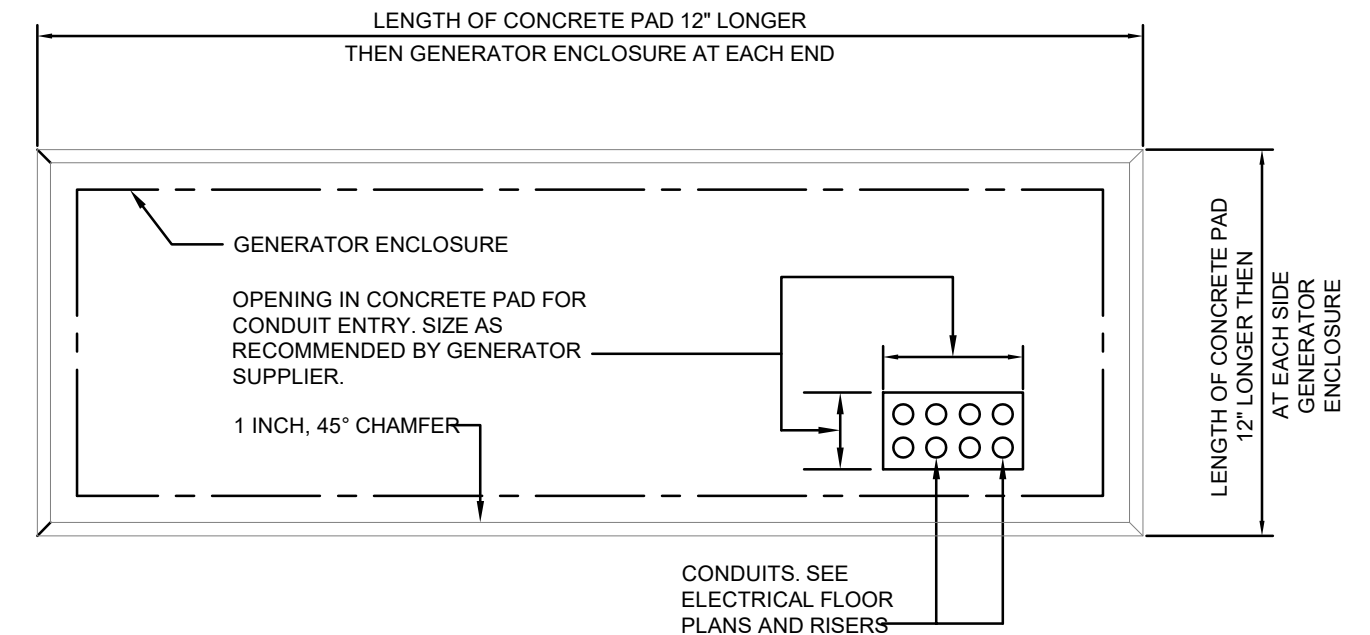

**CONCRETE GENERATOR PAD - PLAN**  
NOT TO SCALE

**POWER PLAN NOTES**

1. ALL PROJECT RECEPTACLES WHETHER INDICATED OR NOT SHALL BE TAMPERPROOF TYPE.
2. ALL PROJECT TELE / DATA OUTLET BOXES INDICATED ARE FOR REFERENCE. AT THESE LOCATIONS, THE E.C. SHALL ALLOW FOR A SINGLE GANG BOX WITH 1-1/4" CONDUIT STUBBED ABOVE CEILING. WIRING SHALL BE BY THE OWNERS PREFERRED VENDOR.
3. EACH BEDROOM TO HAVE ALL RECEPTACLES BE CONTROLLED BY A KEY SWITCH JUST OUTSIDE THE BEDROOM DOOR FOR USE BY STAFF TO OVERRIDE / DE-ENERGIZE THE ASSOCIATED BEDROOMS RECEPTACLES.

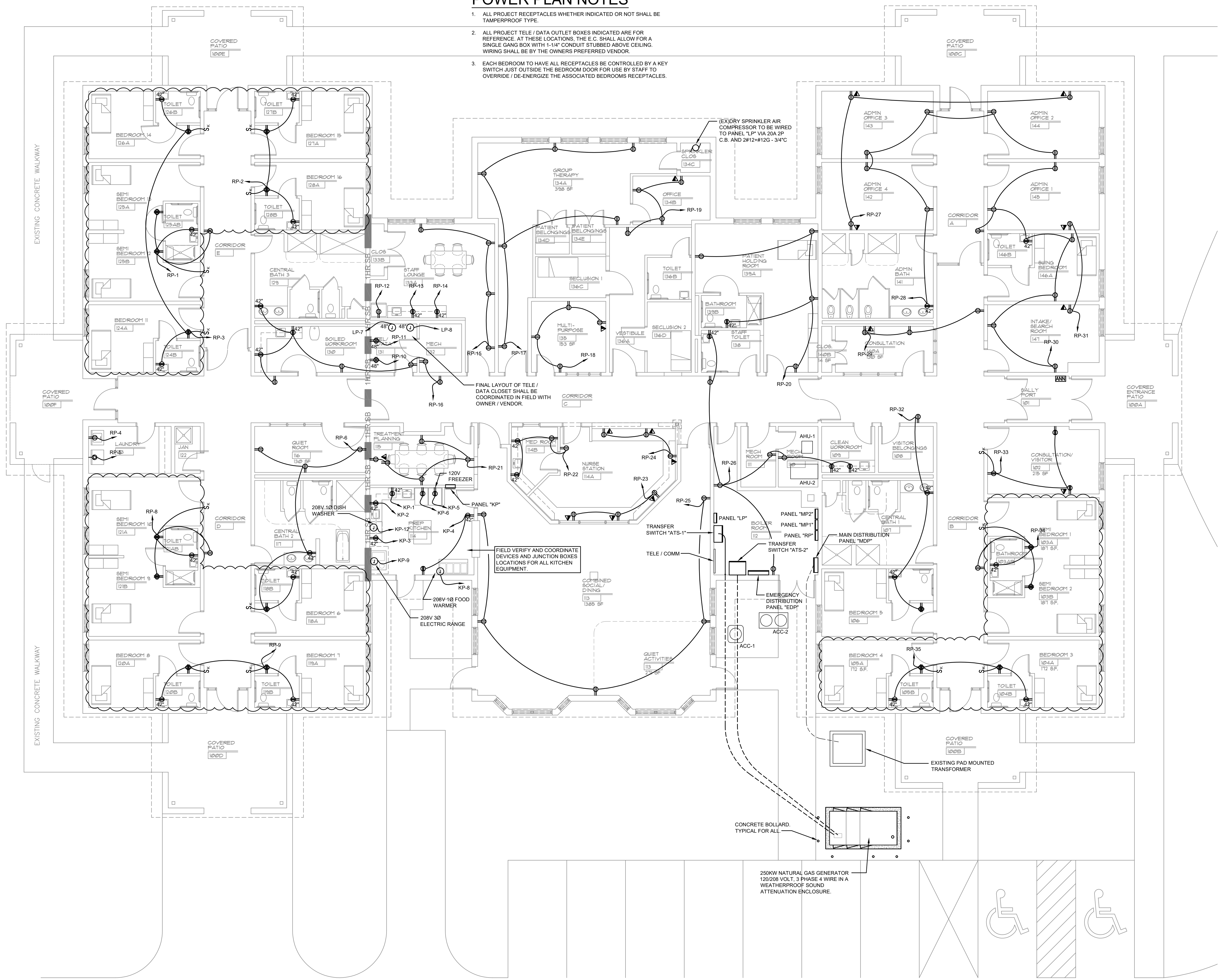

**HEATHERWOOD FLOOR PLAN - NEW WORK**  
scale: 1/8" = 1'-0"

STRUCTURAL:  
Tel: (610) 293-0000 Fax: (610) 293-0000

MEP:  
Tel: (610) 293-0000 Fax: (610) 293-0000

INTERIOR DESIGN:  
Tel: (610) 293-0000 Fax: (610) 293-0000

**CCA**  
CHARLES CROSS ARCHITECTURE, PC  
555 West Valley Road  
Wayne, PA 19087  
Phone: (610) 293-1900  
www.charlescross.com

RENOVATIONS FOR NEW MOLLIE WOODS 16 BED  
**PSYCHIATRIC HOSPITAL**  
HEATHERWOOD - ONE STORY BUILDING  
WOODS SERVICES  
LANGHORNE, PA 19047

DATE	REVISION
3/1/26	REVISION
2/20/26	ADDENDUM #3
2/2/26	BID ISSUE
2/3/26	DOH ISSUE
1/20/26	CH-15 REVIEW

DESIGNER	REVIEWED BY
YTH	HRM

OVERALL  
NEW WORK  
FLOOR PLAN  
POWER

**E-2**