

THIS DOCUMENT IS THE PROPERTY OF HECKENDORN SHILLES ARCHITECTS. IT IS TO BE USED ONLY FOR THE PROJECT AND SITE SPECIFICALLY IDENTIFIED HEREIN. IT IS NOT TO BE REPRODUCED, COPIED, OR TRANSMITTED IN ANY FORM OR BY ANY MEANS, ELECTRONIC OR MECHANICAL, INCLUDING PHOTOCOPYING, RECORDING, OR BY ANY INFORMATION STORAGE AND RETRIEVAL SYSTEM, WITHOUT THE WRITTEN PERMISSION OF HECKENDORN SHILLES ARCHITECTS.

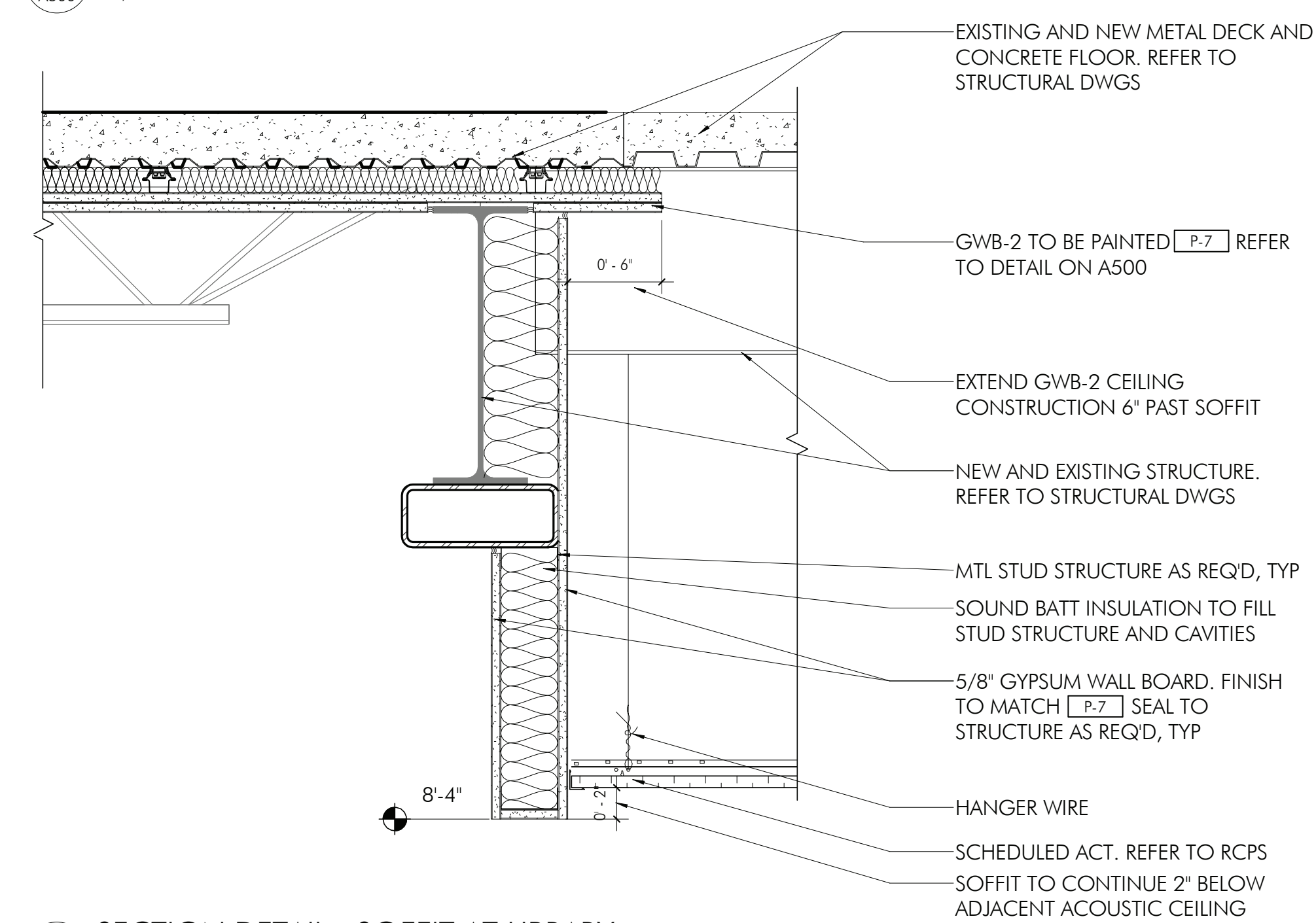

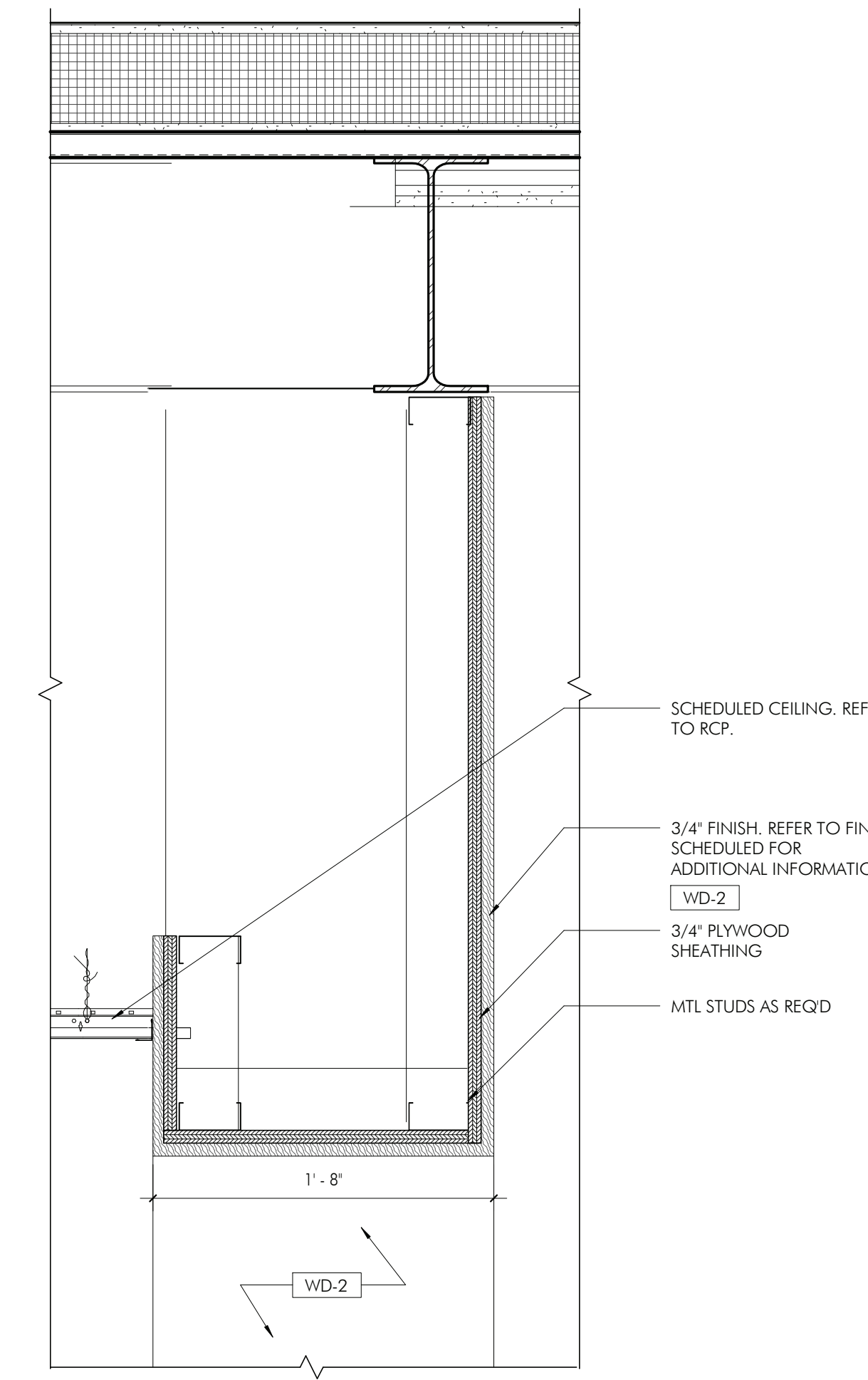

DETAIL - COUNTER AT CABINET EDGE  
3" = 1'-0"

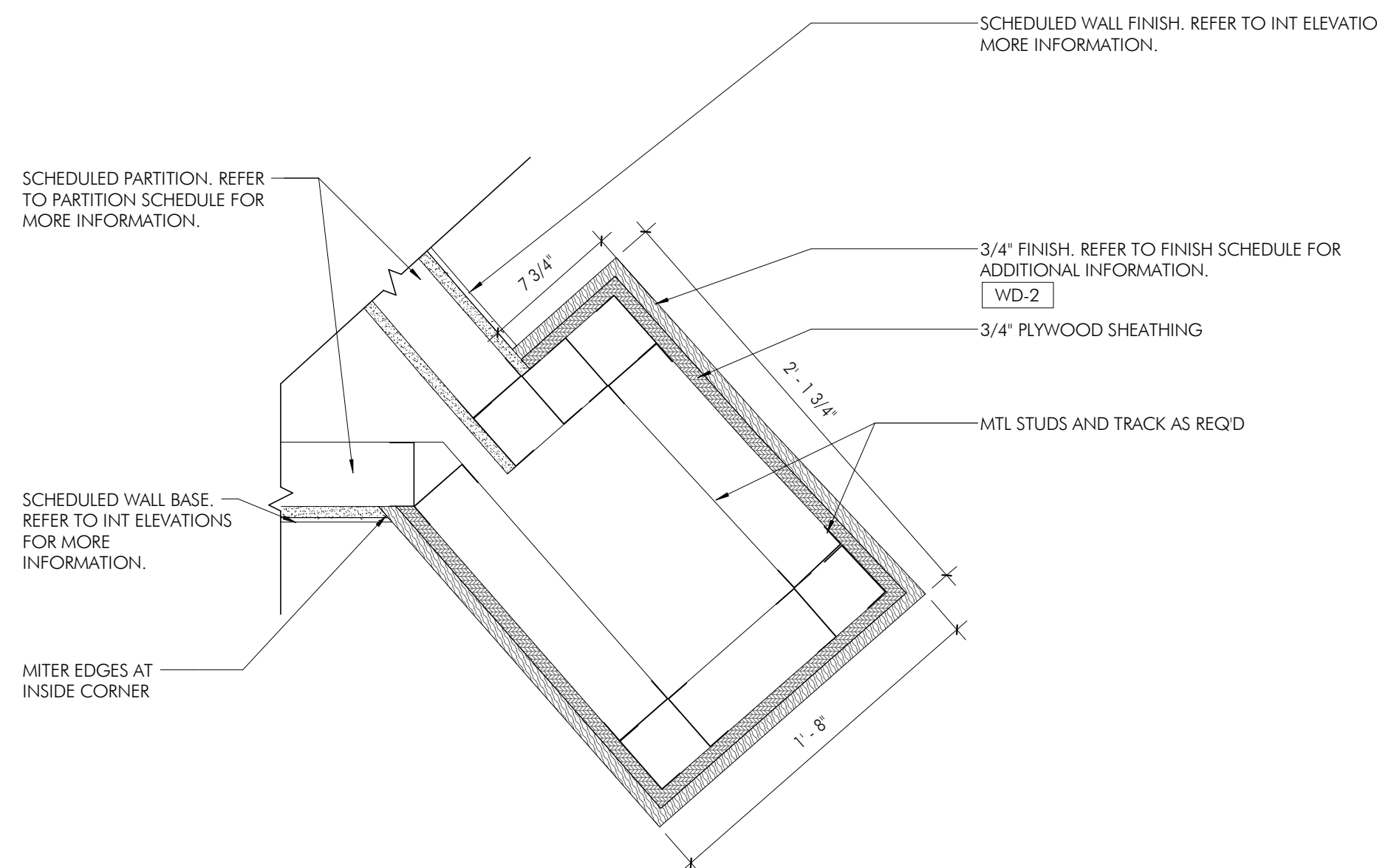
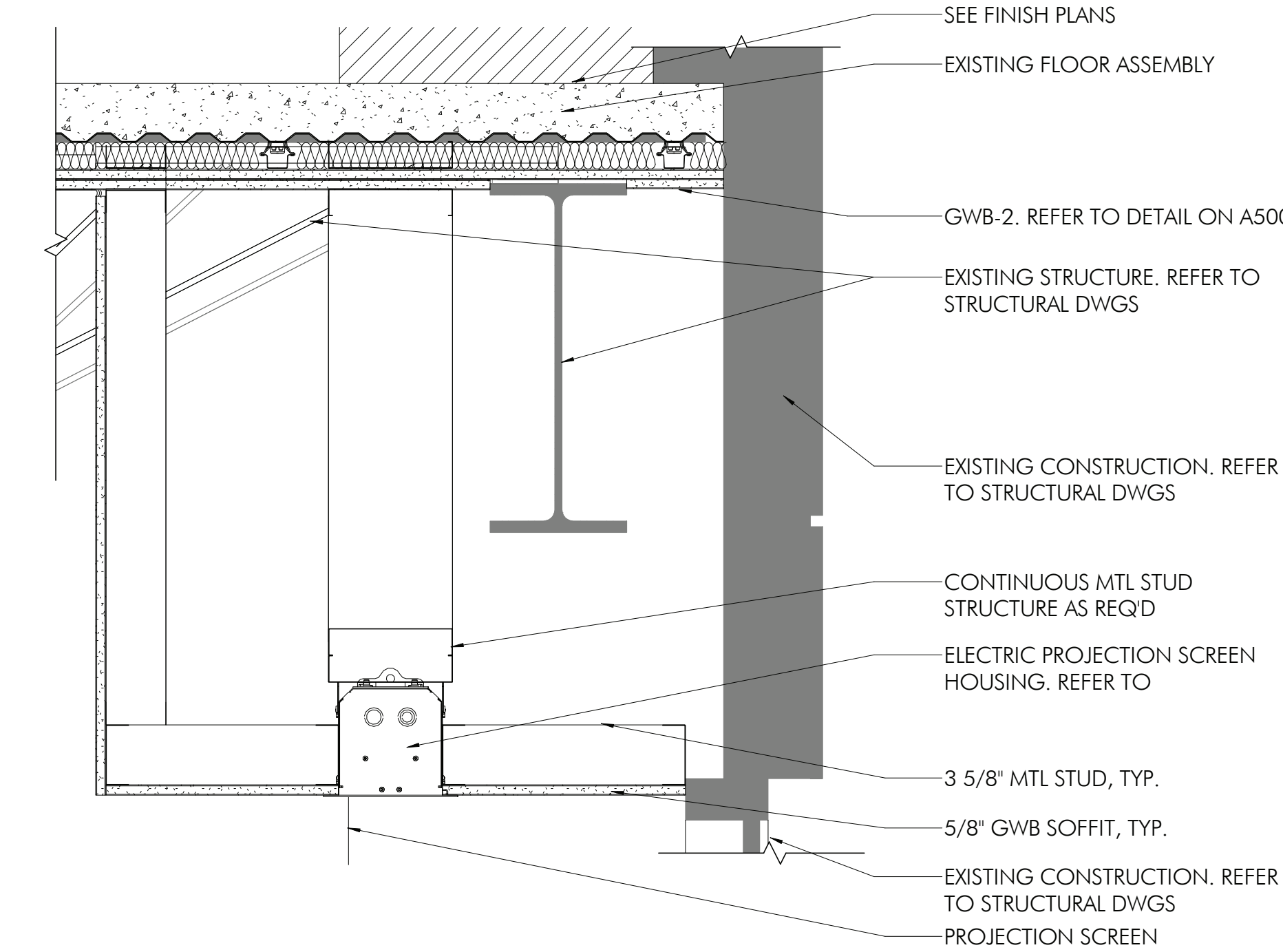
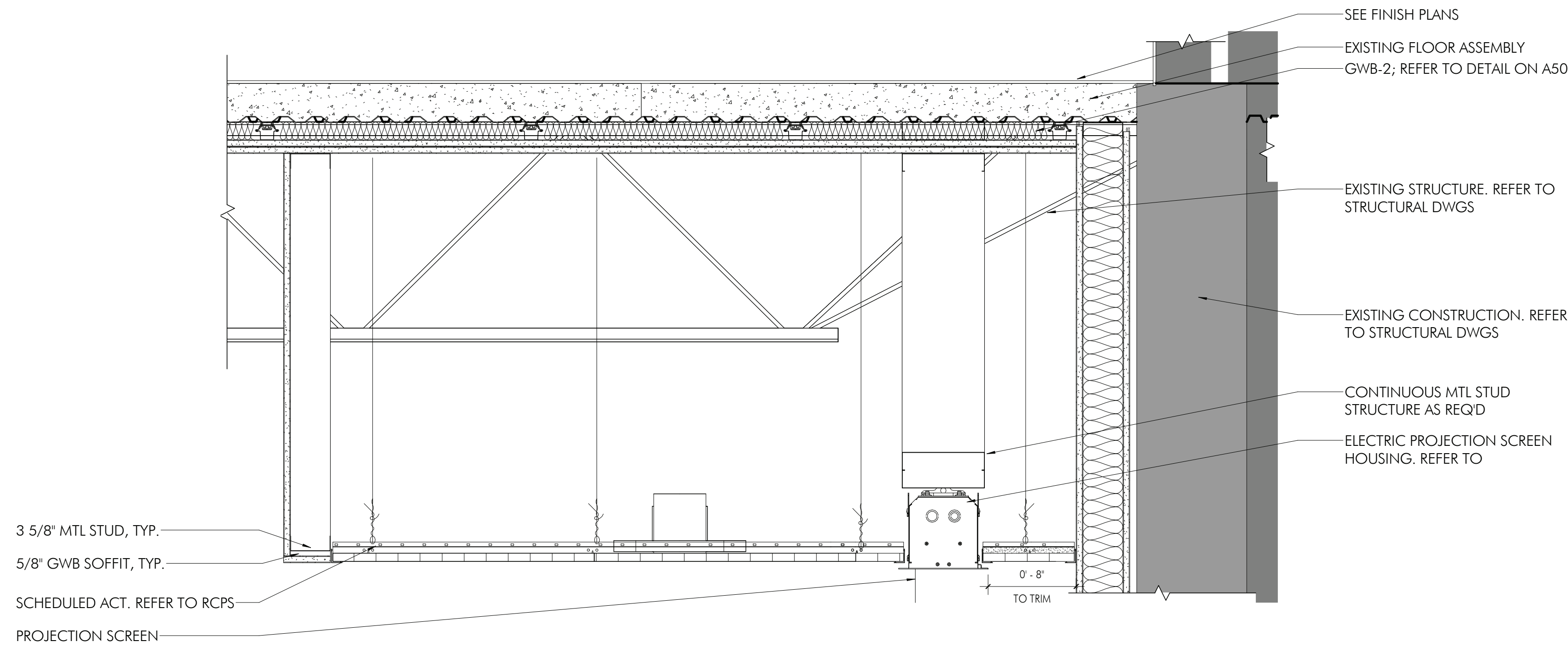
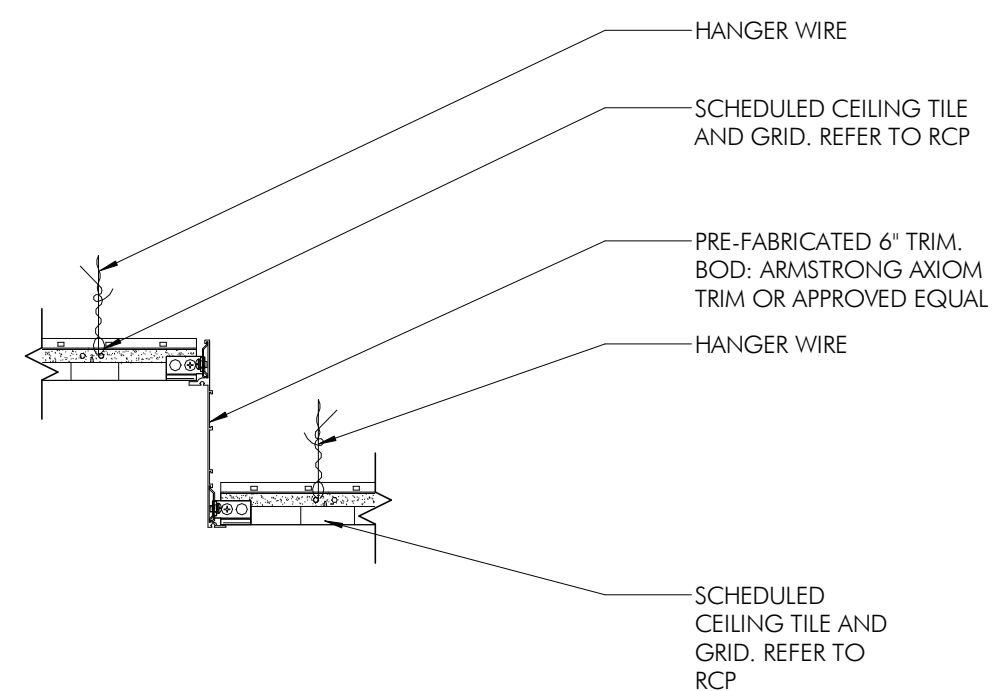
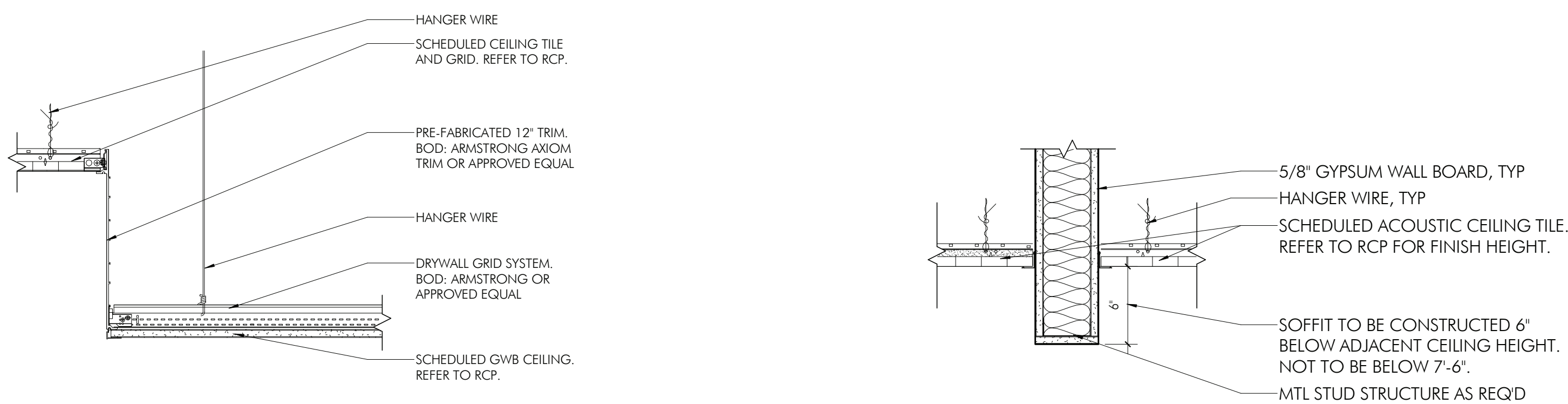
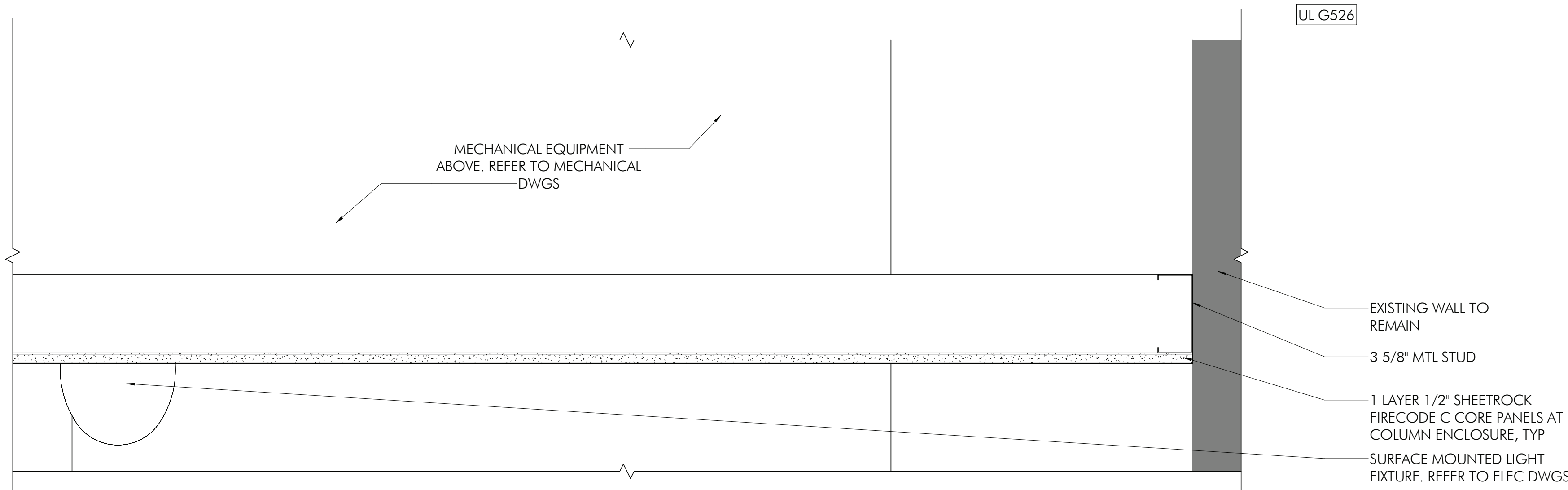
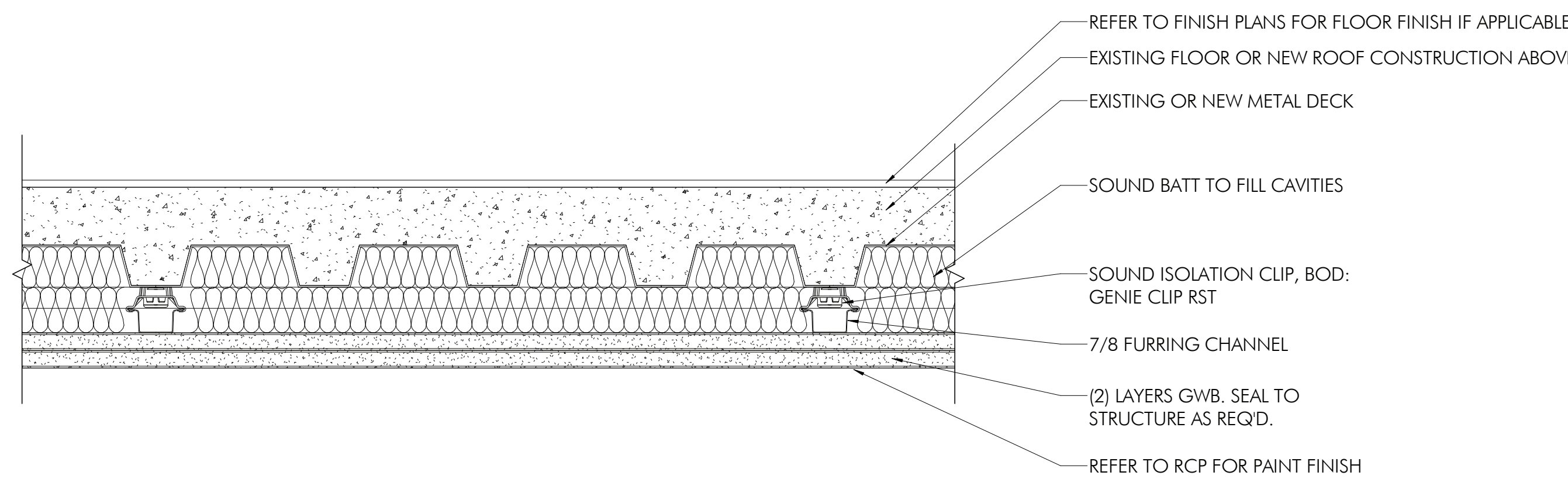
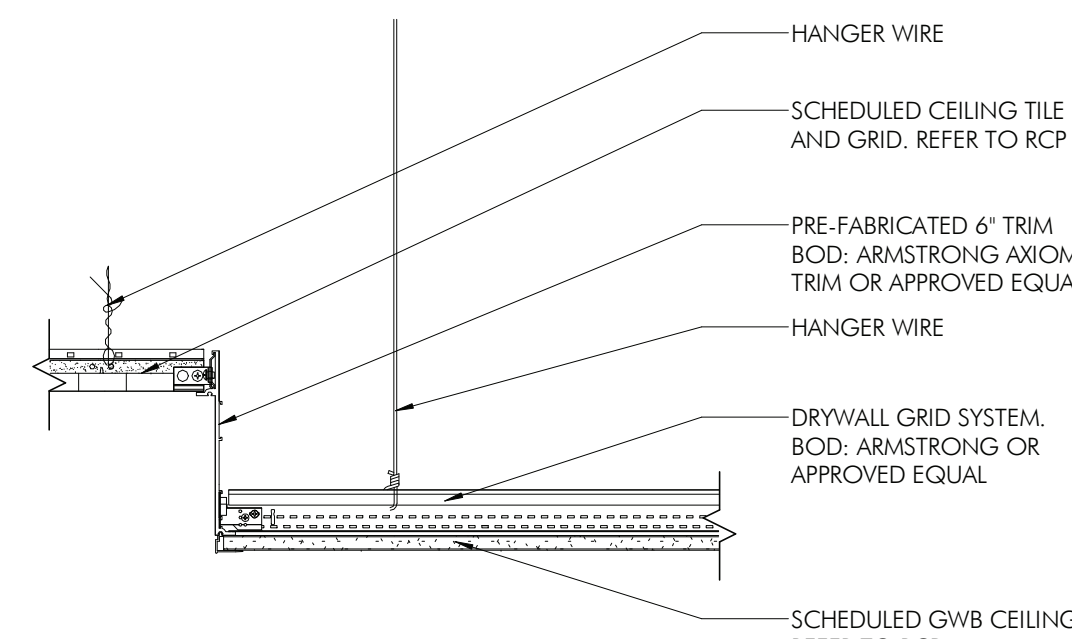
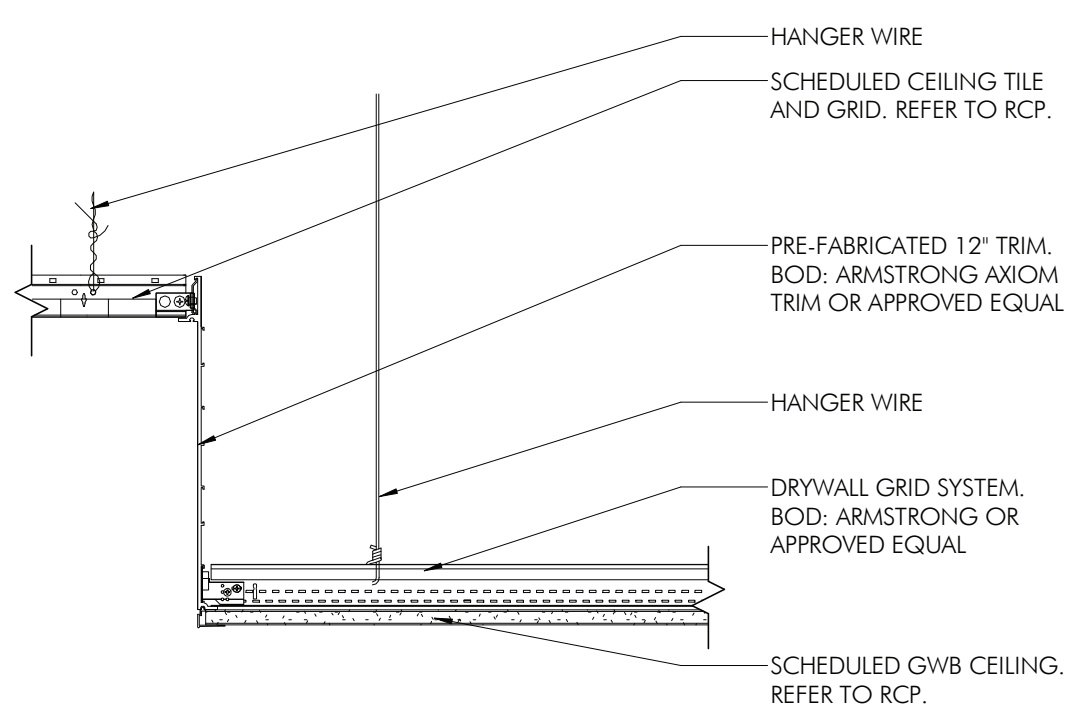
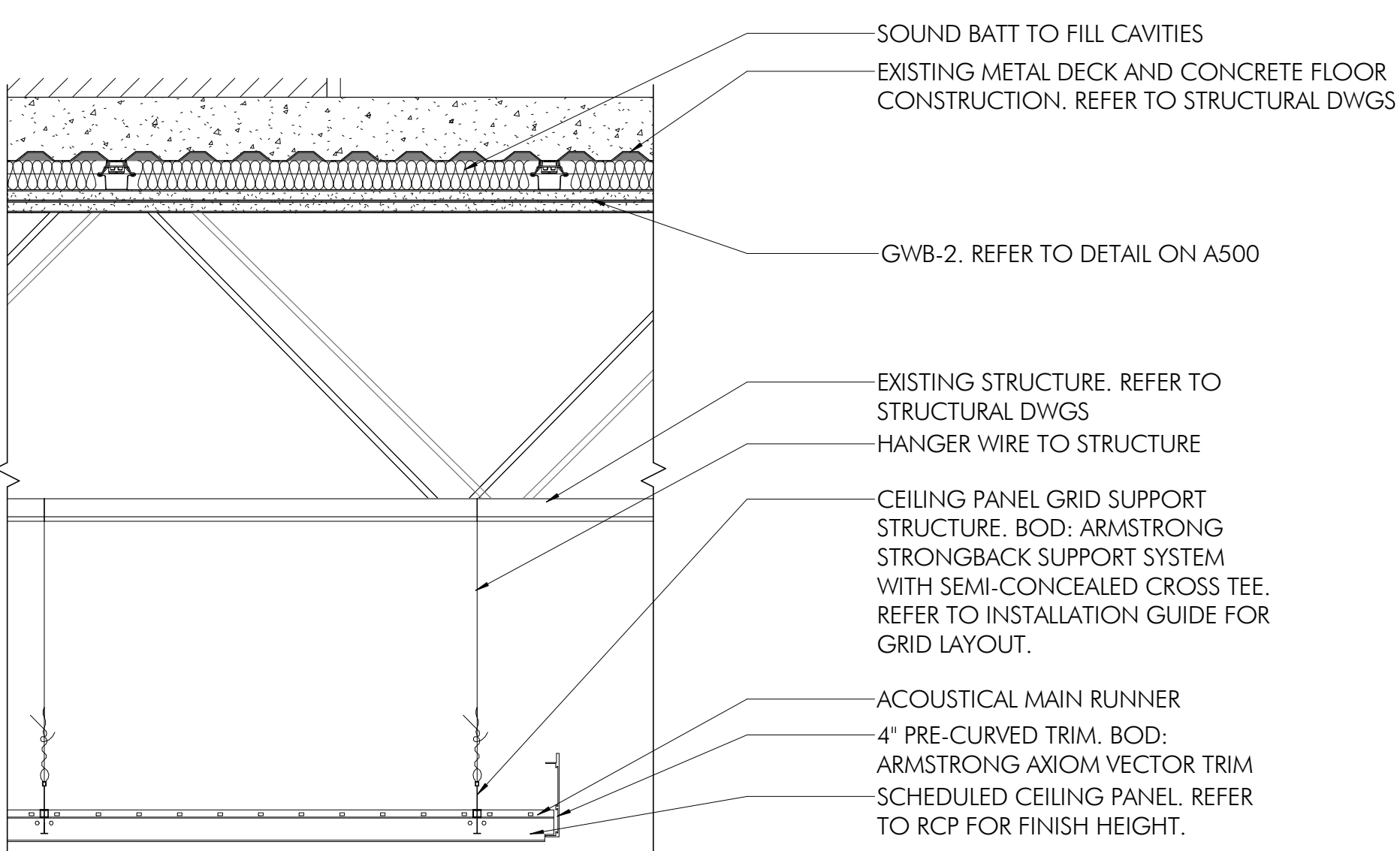
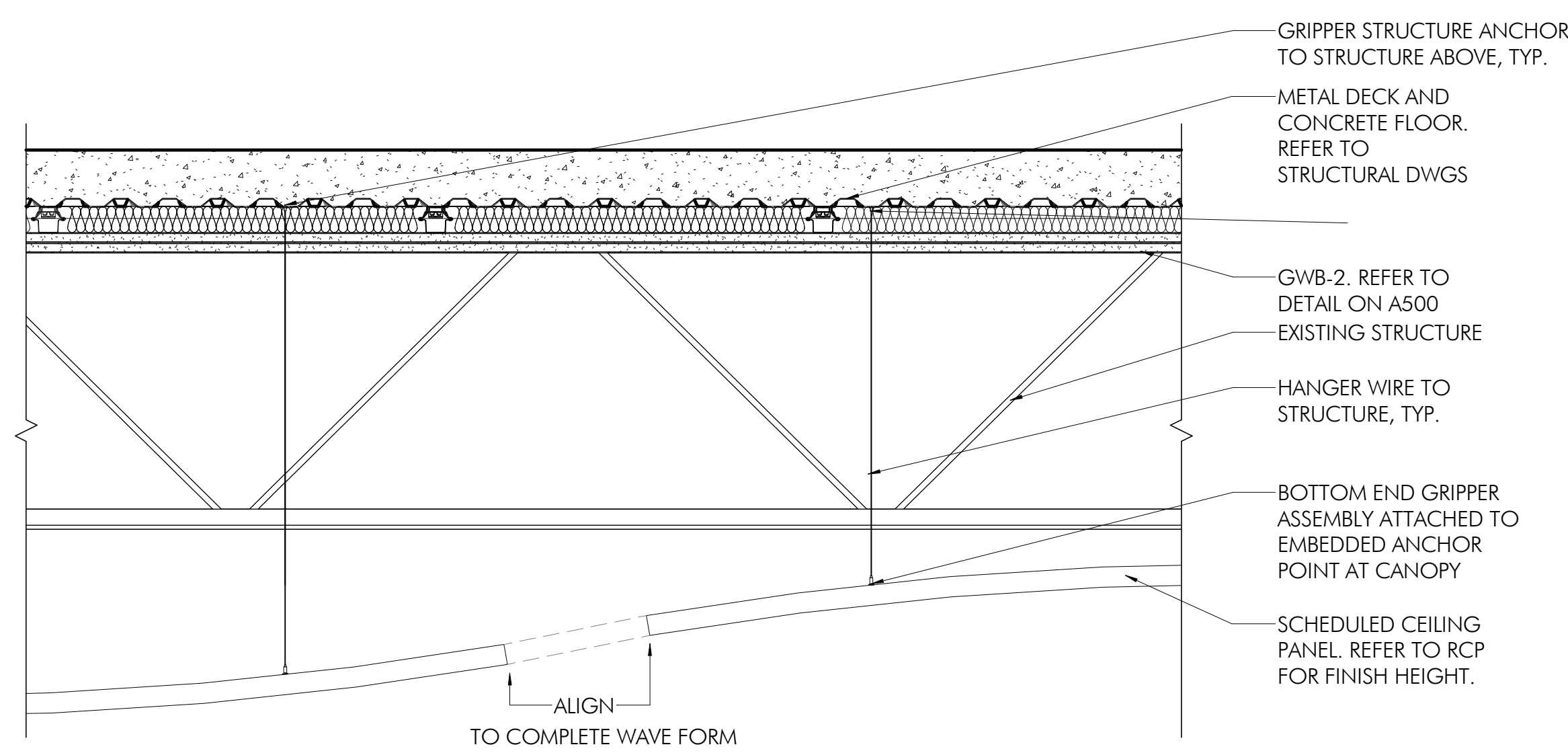
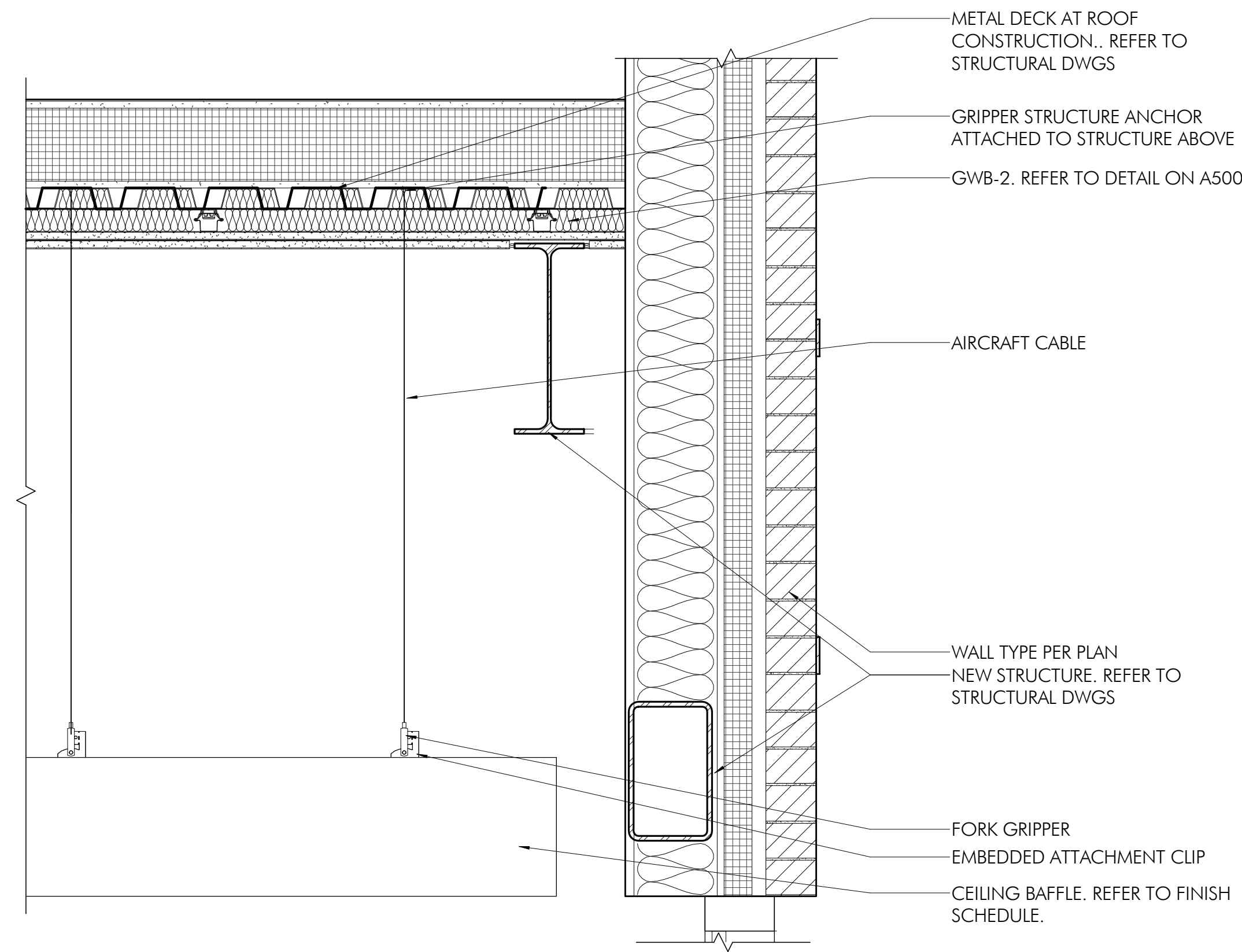
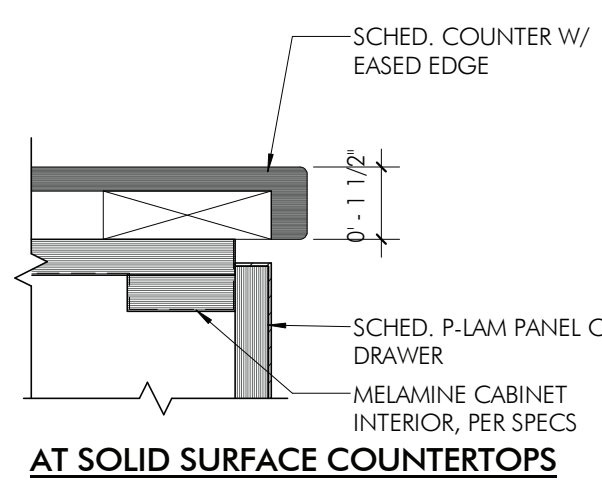
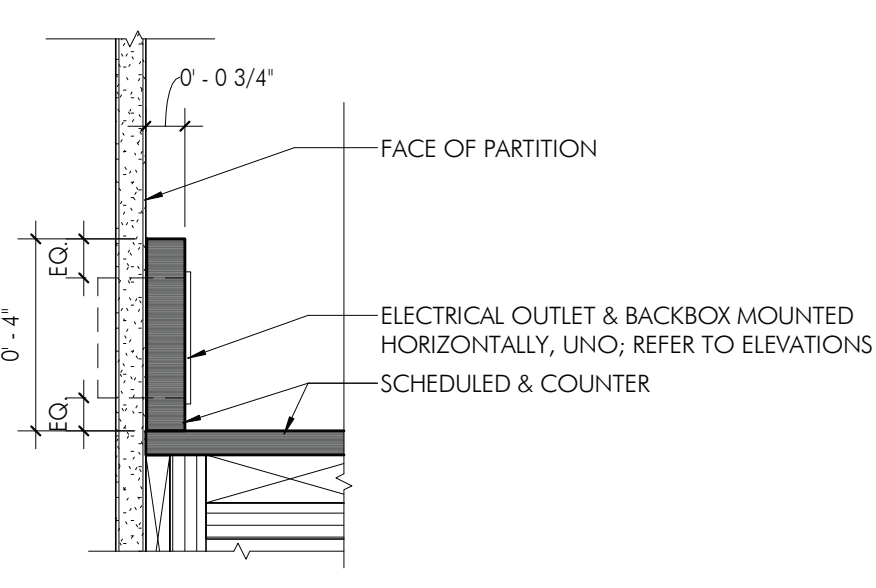

DETAIL - COUNTER AT BACKSPLASH  
3" = 1'-0"

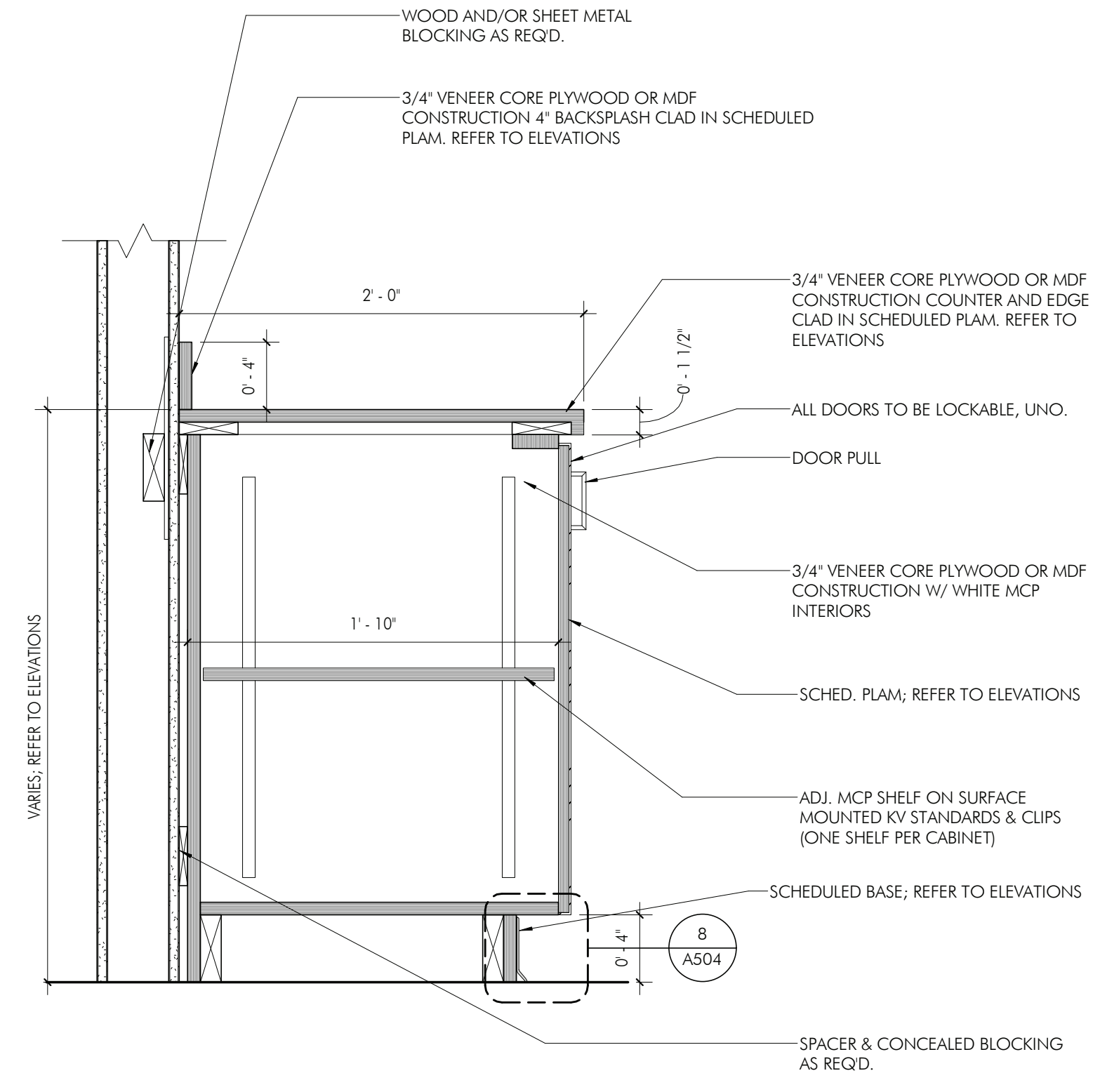

SECTION DETAIL - CABINET DOORS W/ ADJ. SHELVING  
1 1/2" = 1'-0"

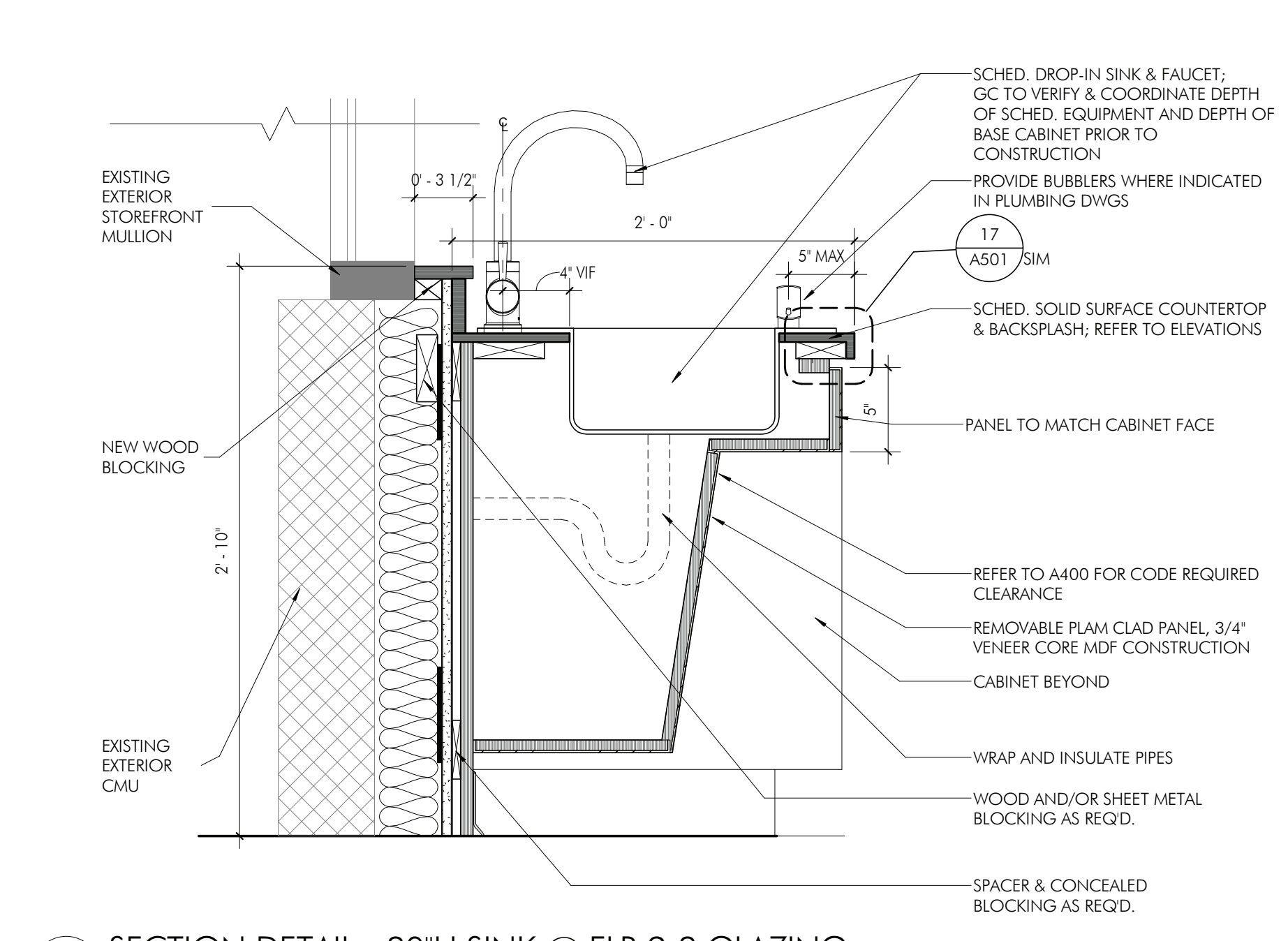

SECTION DETAIL - 30"H SINK @ FLR 2-3 GLAZING  
1 1/2" = 1'-0"

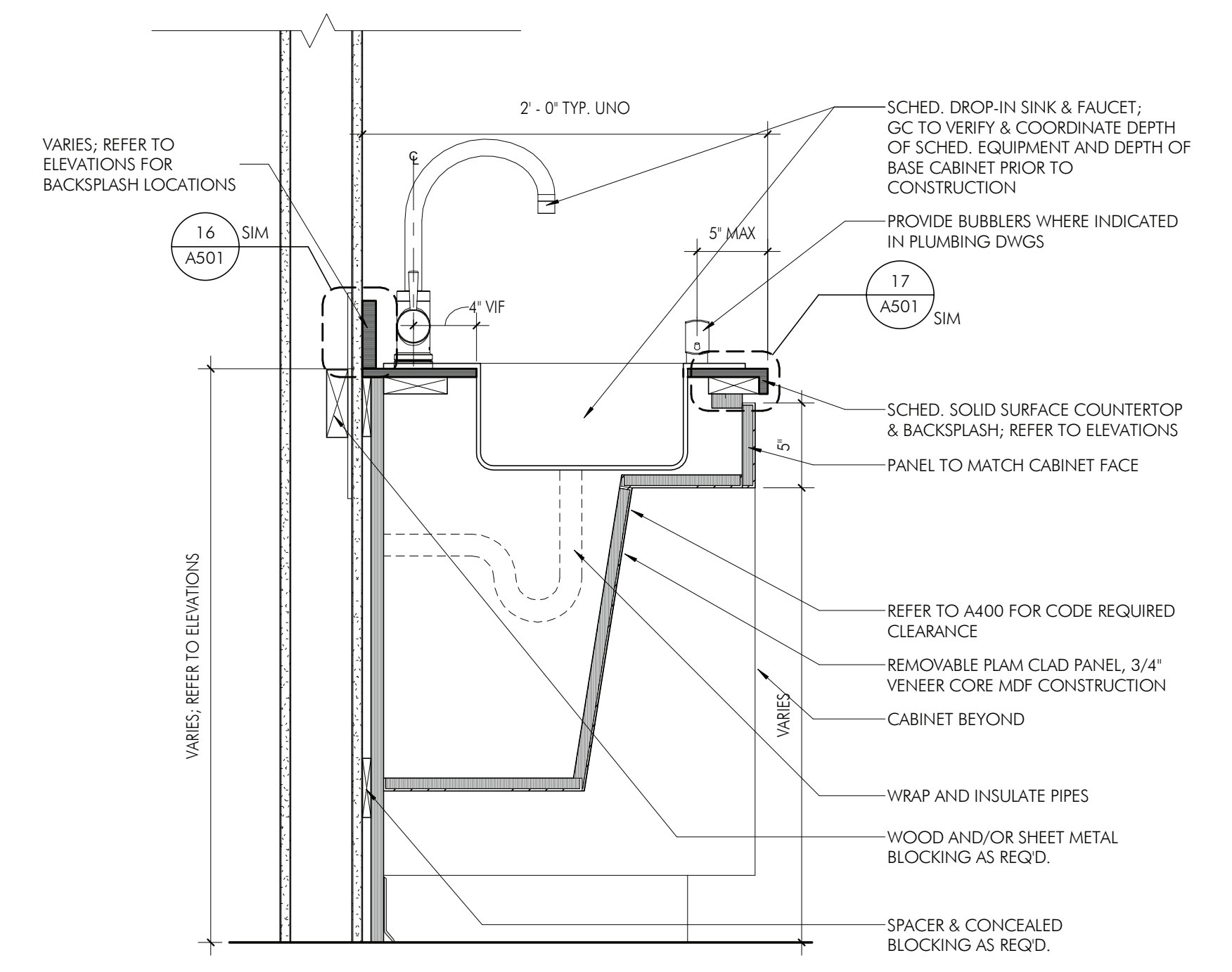

SECTION DETAIL - ADA WALL-MOUNTED SINK BASE  
1 1/2" = 1'-0"

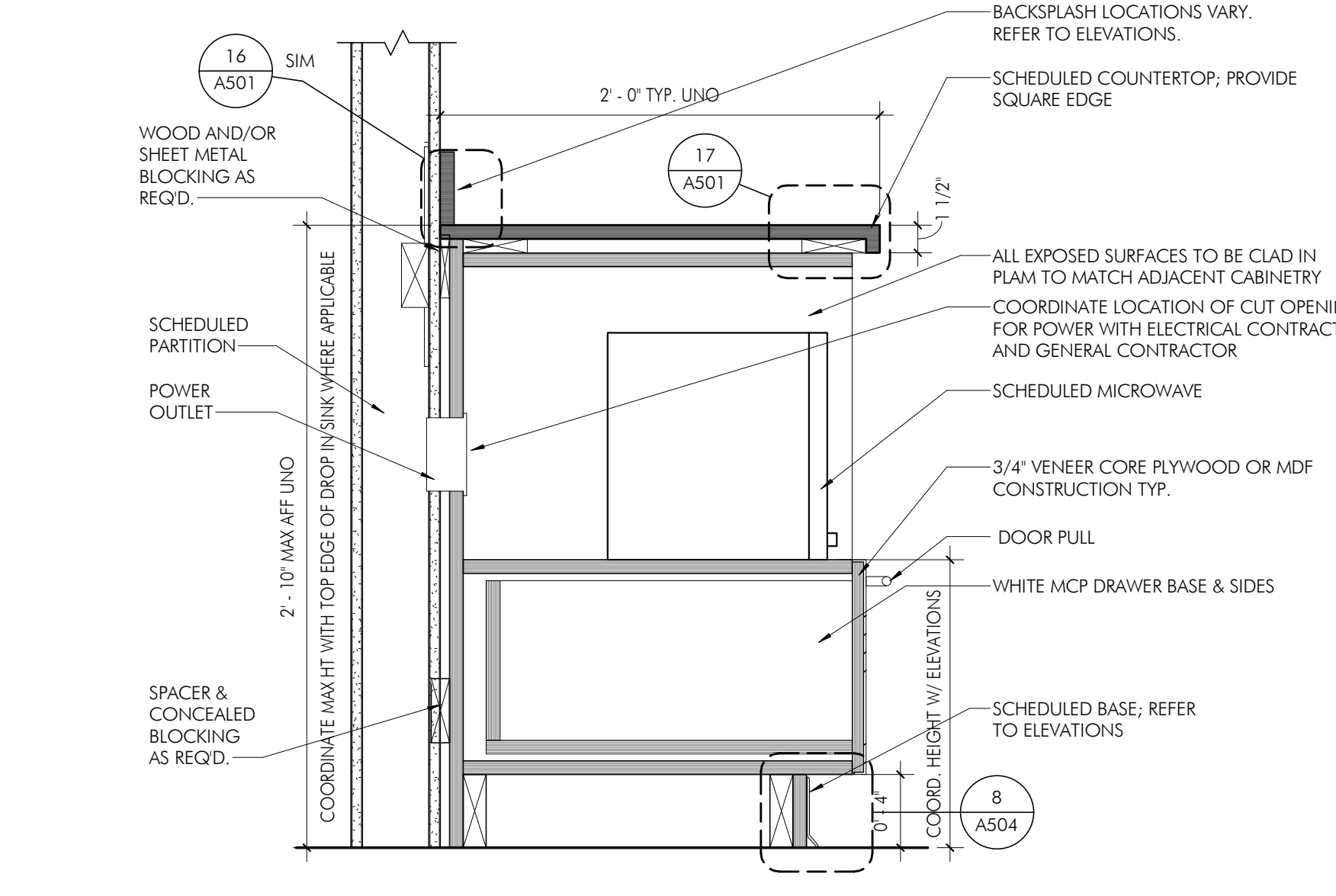

SECTION DETAIL - MICROWAVE CABINET  
1 1/2" = 1'-0"

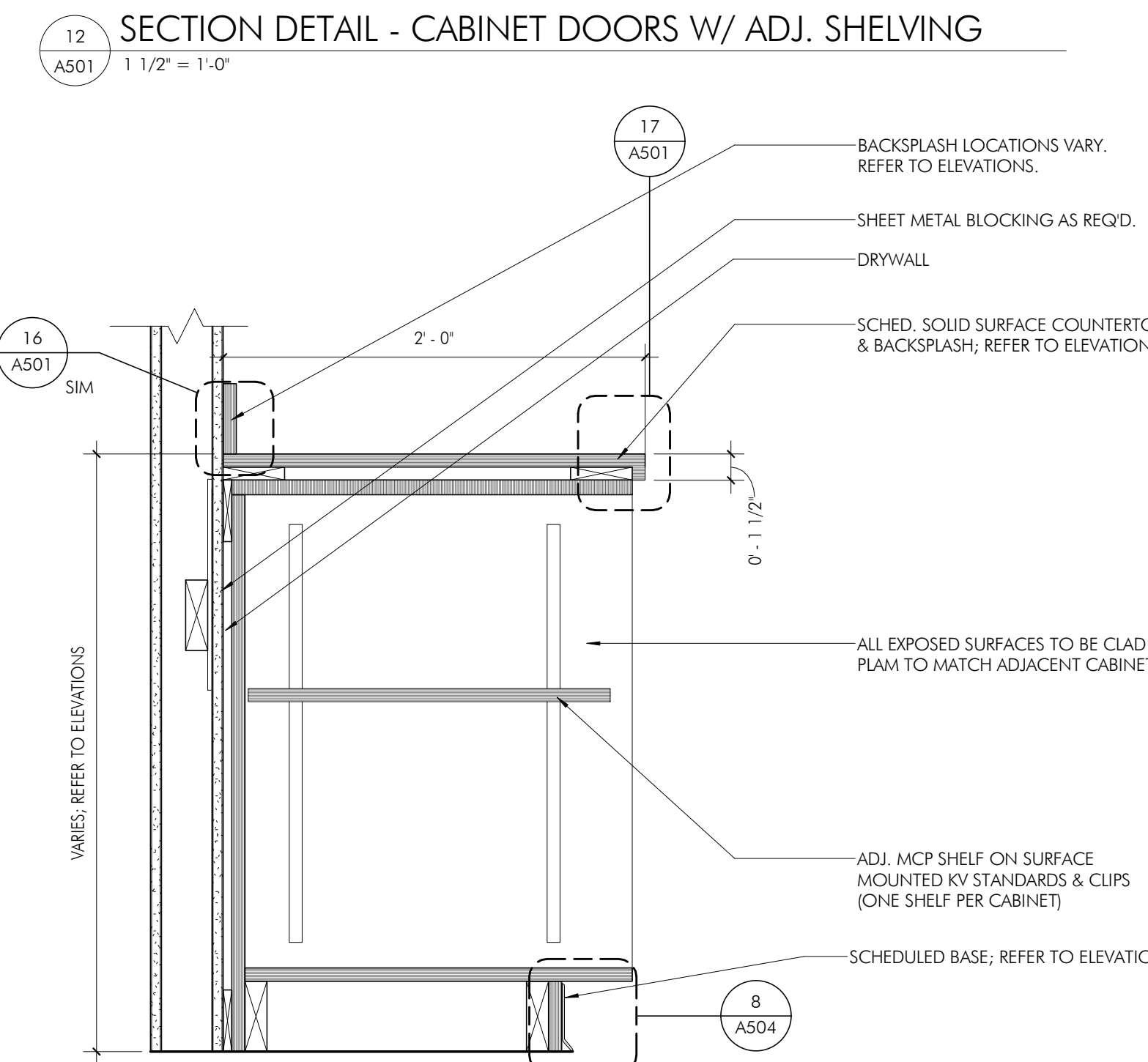

SECTION DETAIL - OPEN SHELVING  
1 1/2" = 1'-0"

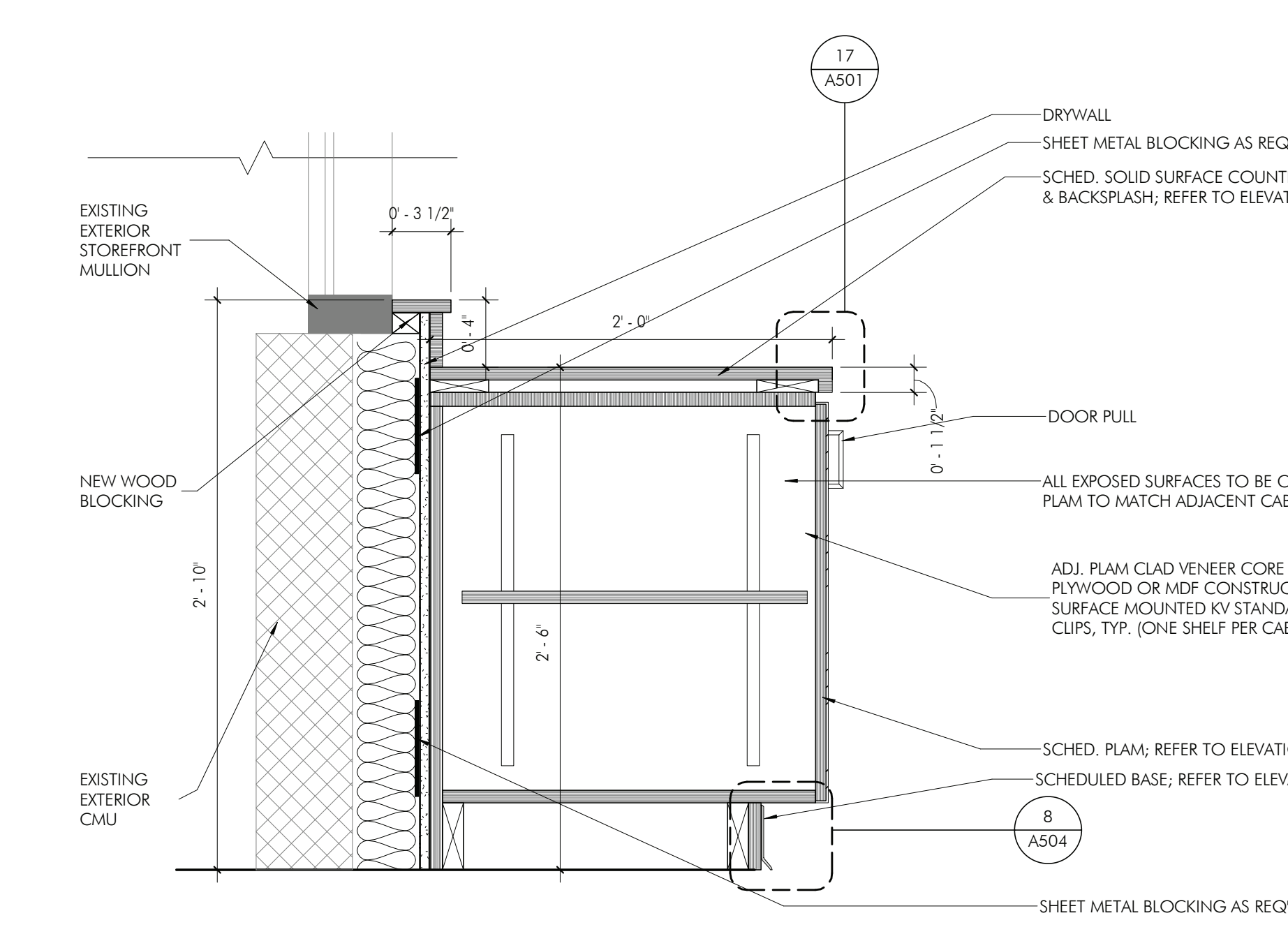

SECTION DETAIL - 30"H CABINET DOORS @ FLR 2-3 GLAZING  
1 1/2" = 1'-0"

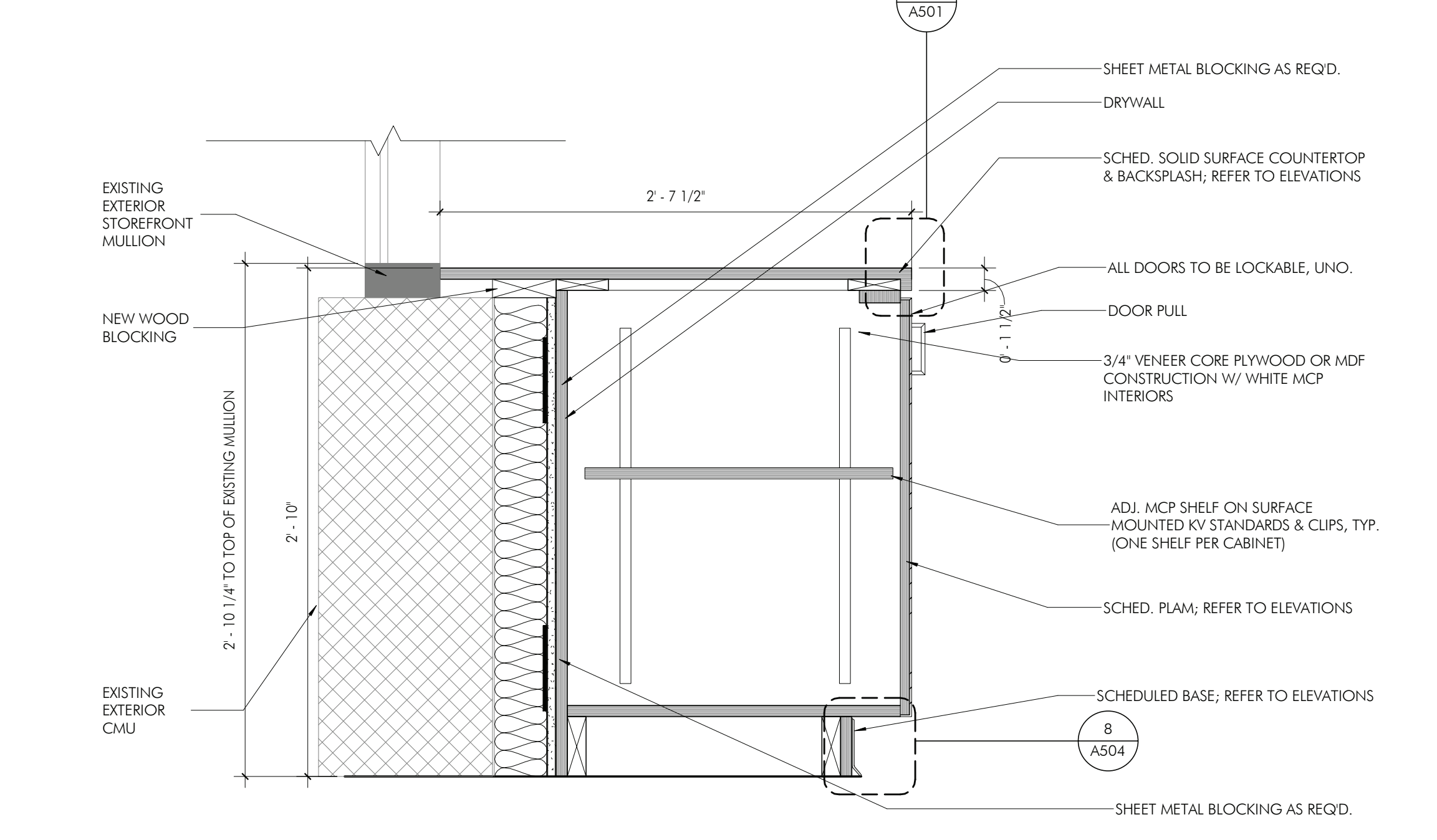

SECTION DETAIL - 34"H CABINET DOORS @ 1ST FLR GLAZING  
1 1/2" = 1'-0"

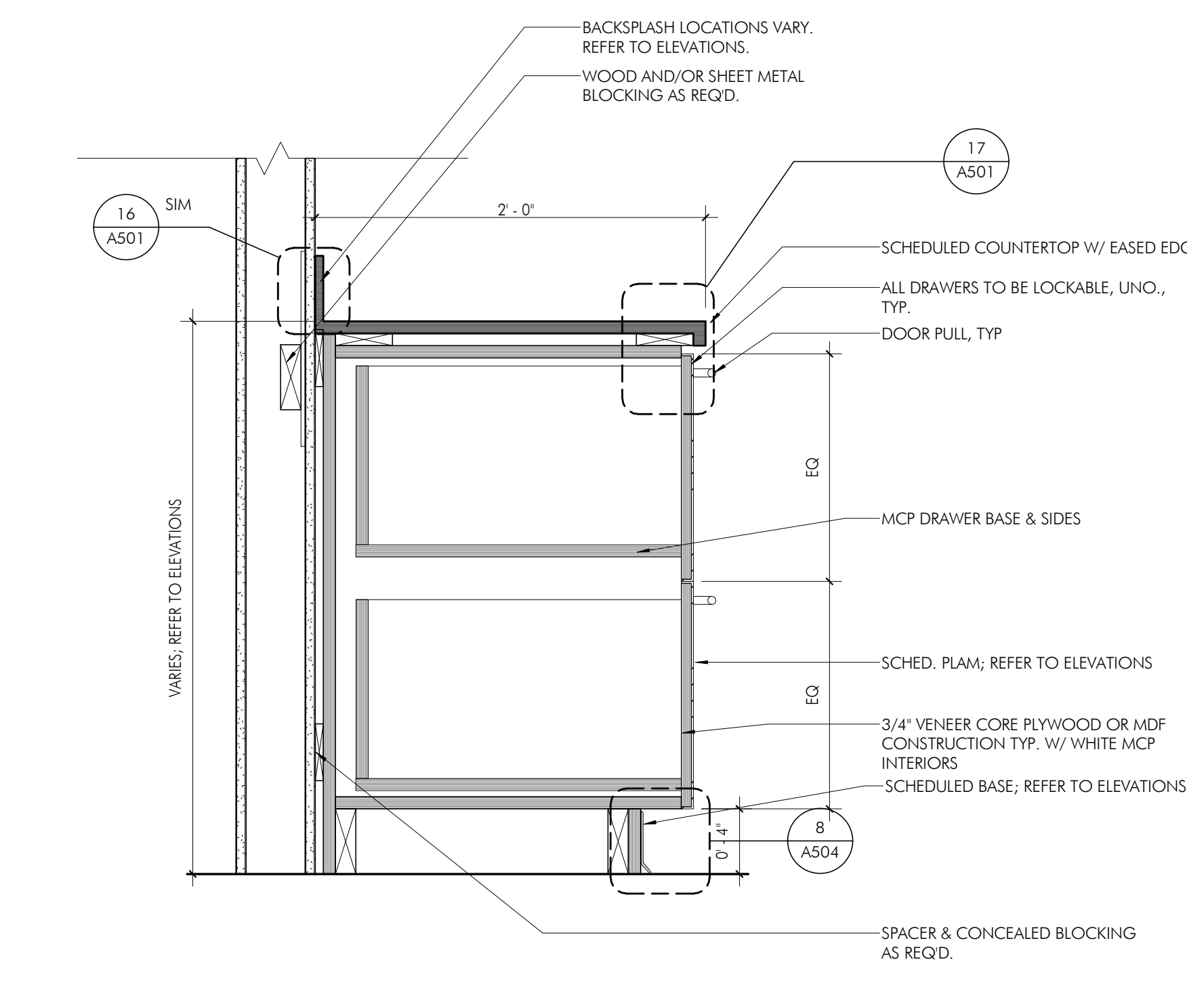

SECTION DETAIL - 2 DRAWERS  
1 1/2" = 1'-0"

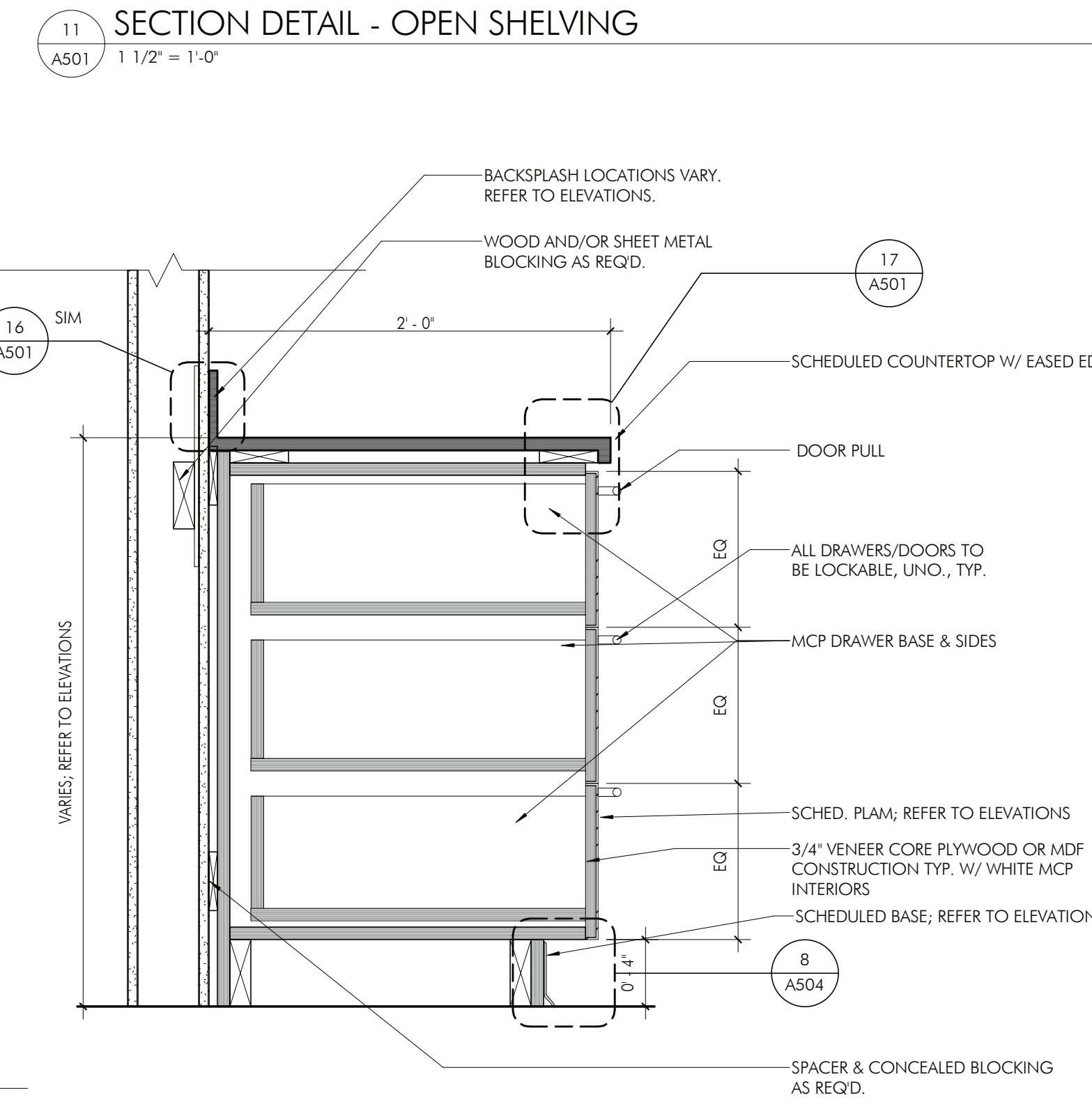

SECTION DETAIL - 3 DRAWERS  
1 1/2" = 1'-0"

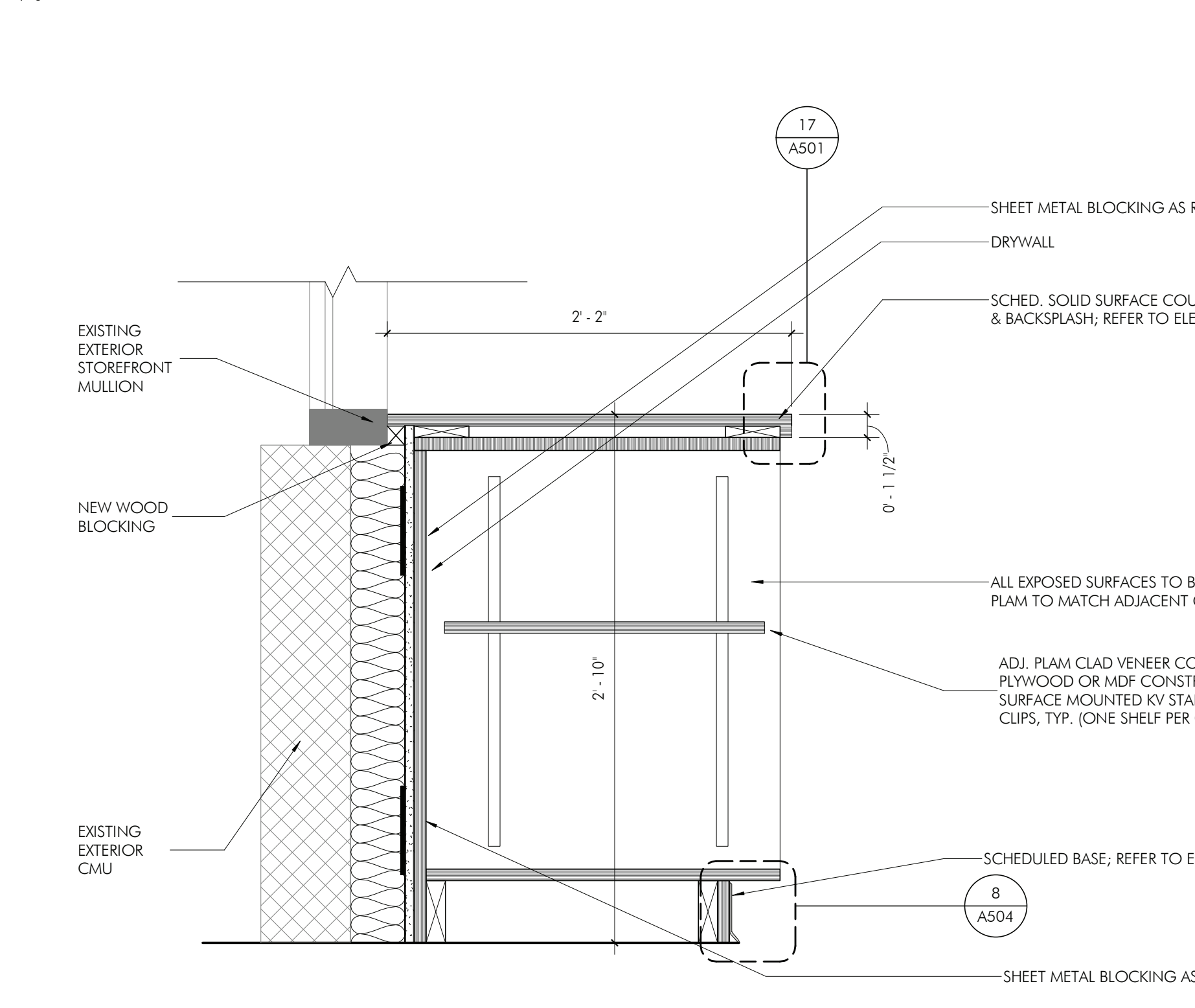

SECTION DETAIL - 34"H OPEN SHELVING @ FLR 2-3 GLAZING  
1 1/2" = 1'-0"

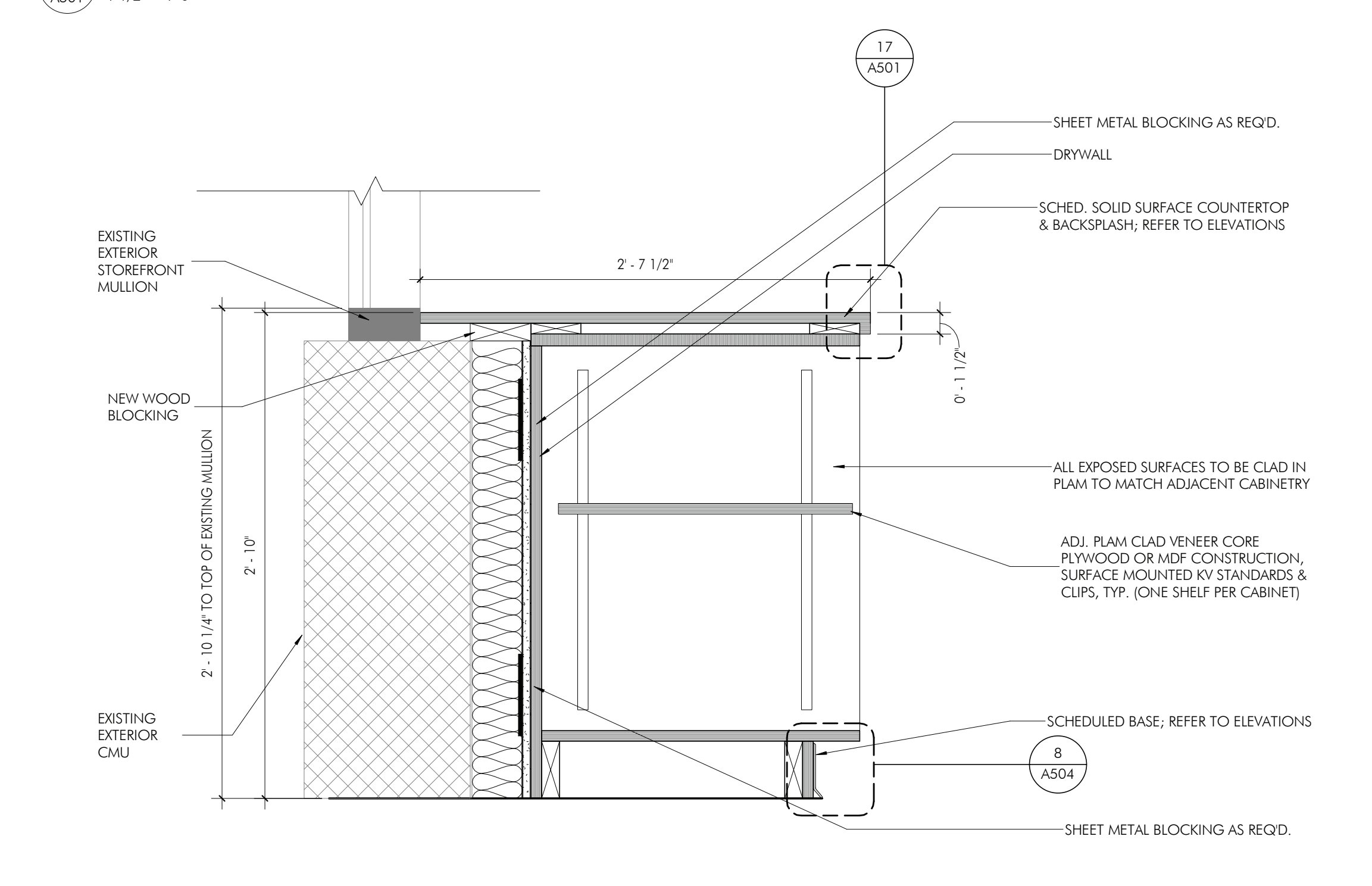

SECTION DETAIL - 34"H OPEN SHELVING @ 1ST FLR GLAZING 34"  
1 1/2" = 1'-0"

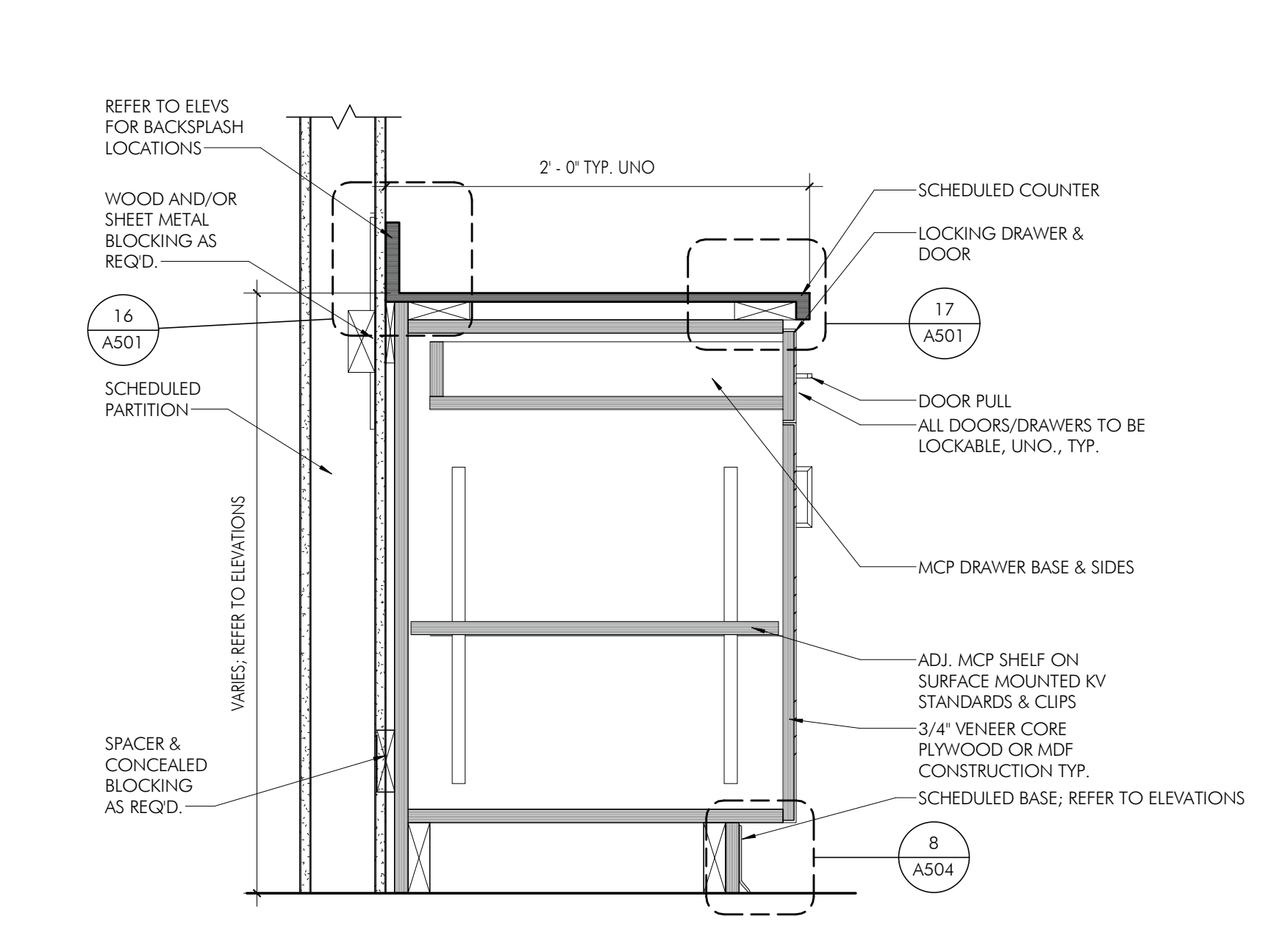

SECTION DETAIL - CABINET DRAWER & DOOR  
1 1/2" = 1'-0"

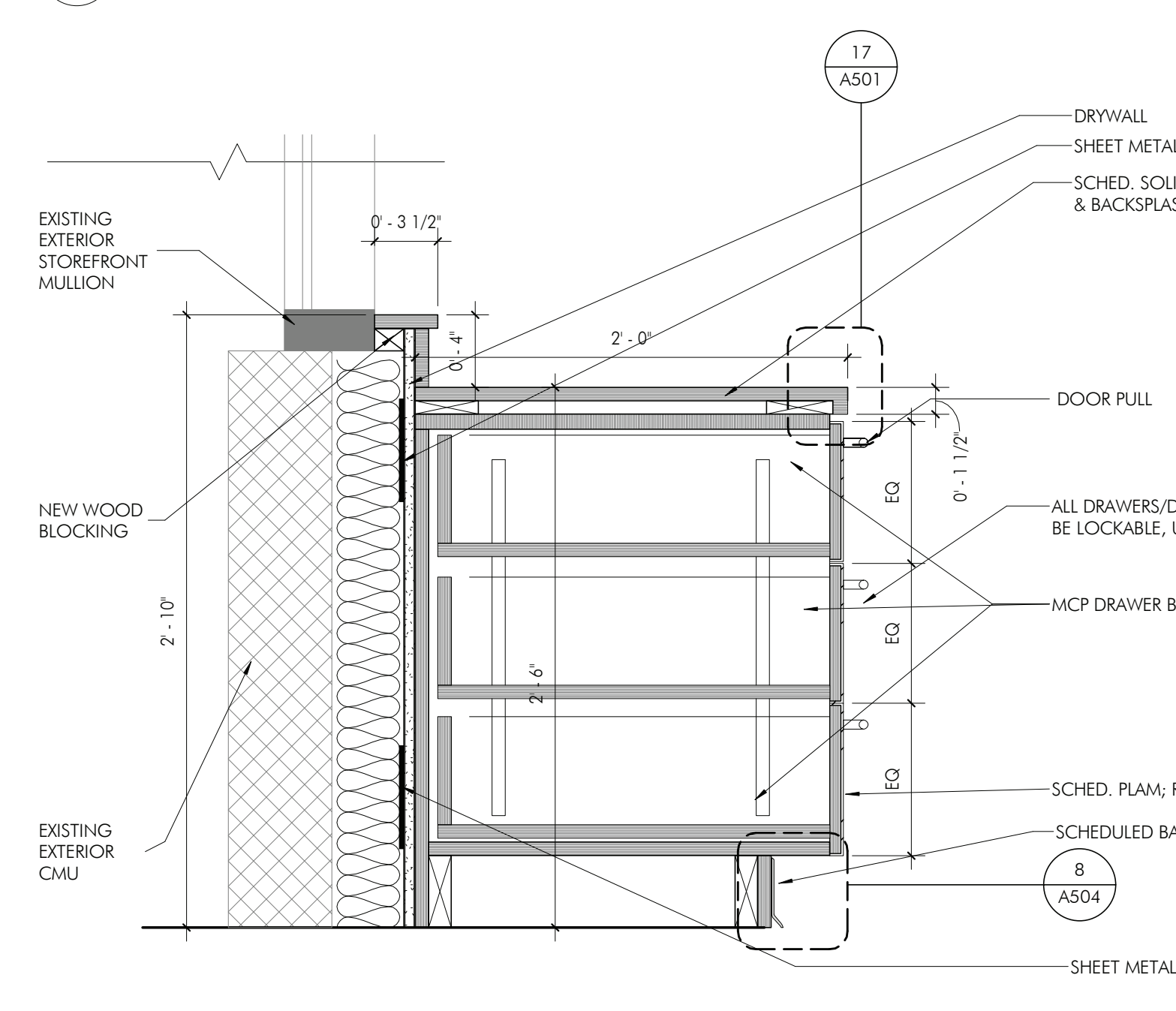

SECTION DETAIL - 30"H 3 DRAWERS @ FLR 2-3 GLAZING  
1 1/2" = 1'-0"

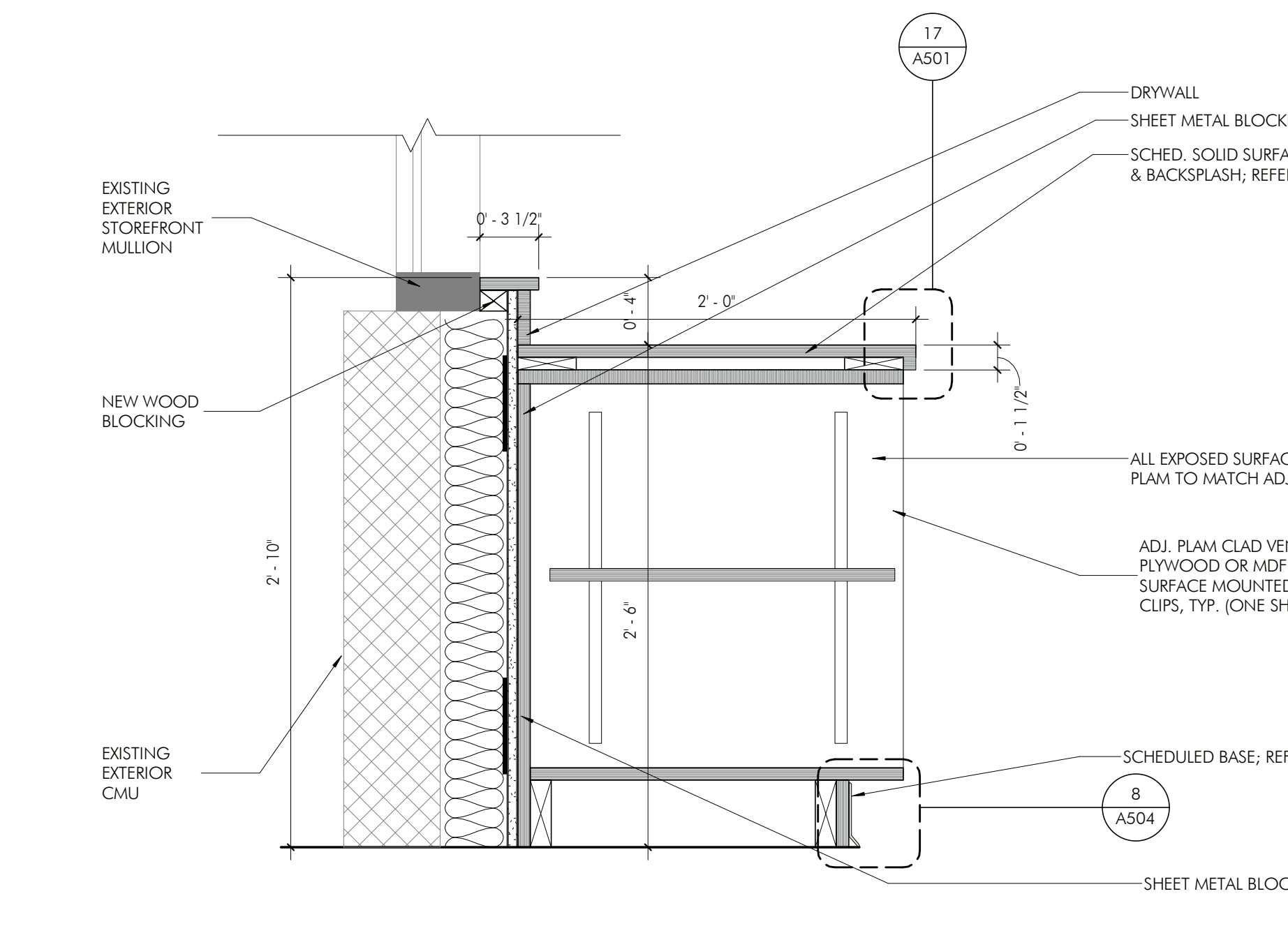

SECTION DETAIL - 30"H OPEN SHELVING @ FLR 2-3 GLAZING  
1 1/2" = 1'-0"

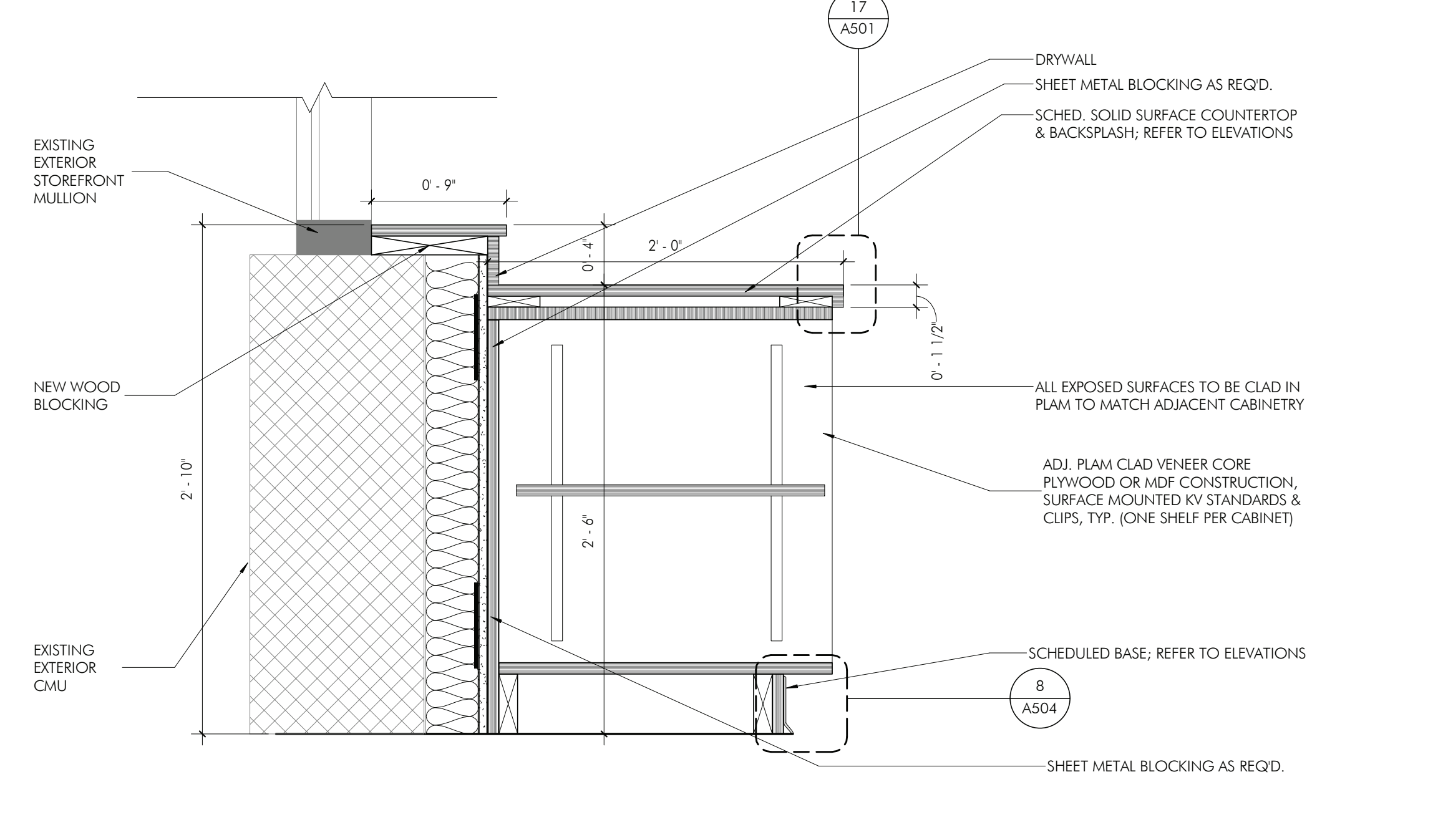

SECTION DETAIL - 30"H OPEN SHELVING @ 1ST FLR GLAZING  
1 1/2" = 1'-0"



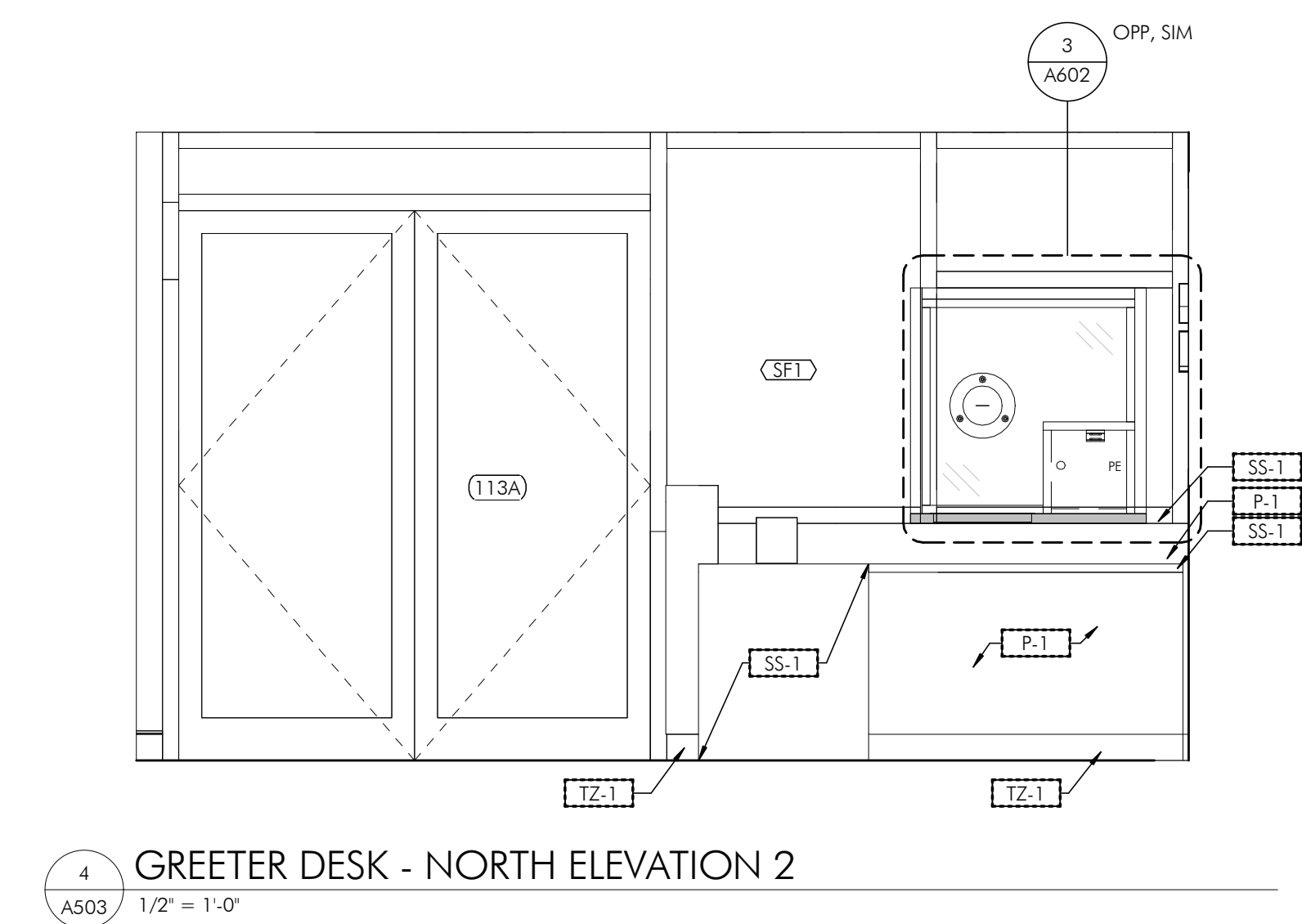

4 GREETER DESK - NORTH ELEVATION 2  
A503 1/2" = 1'-0"

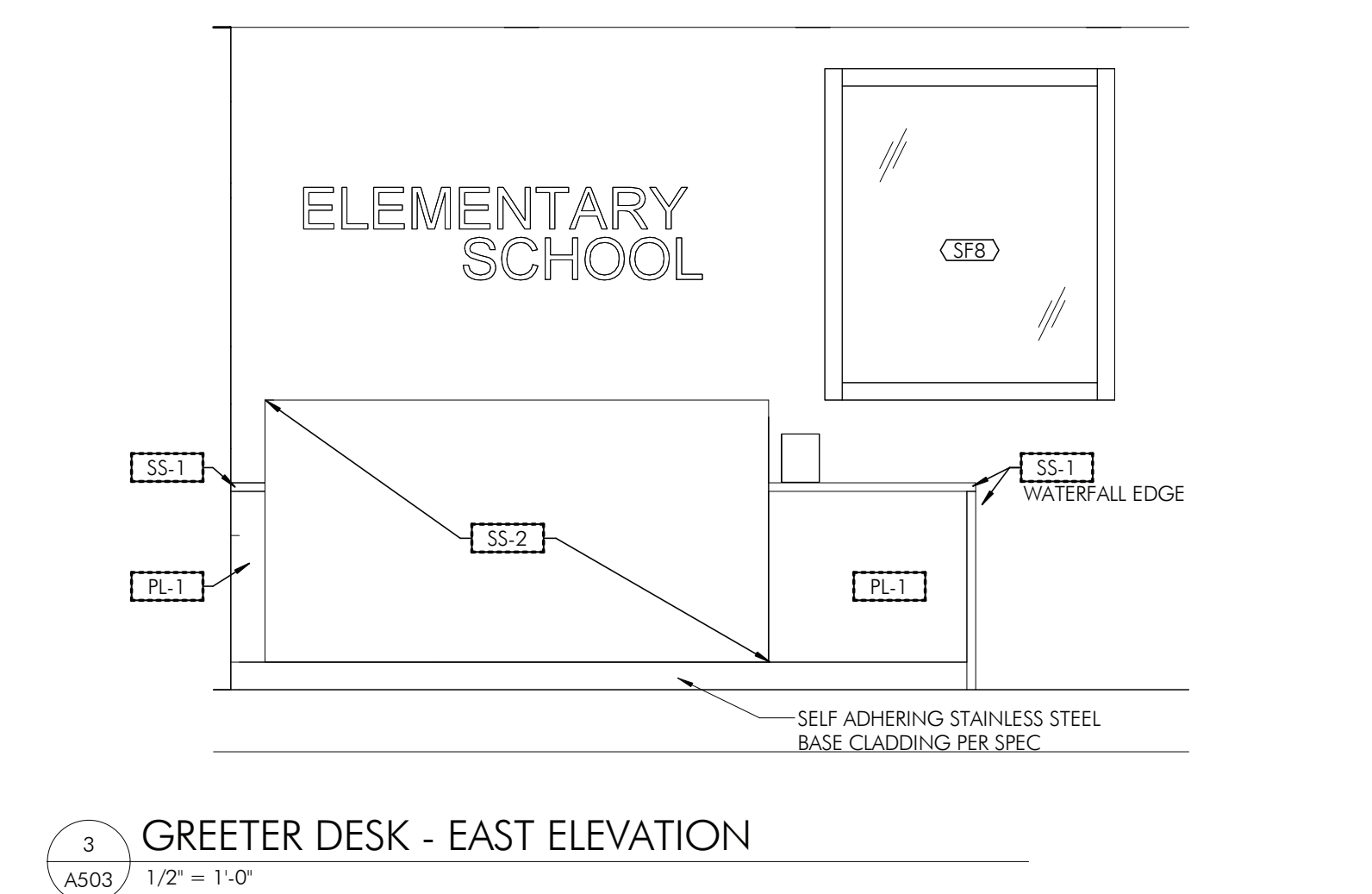

3 GREETER DESK - EAST ELEVATION  
A503 1/2" = 1'-0"

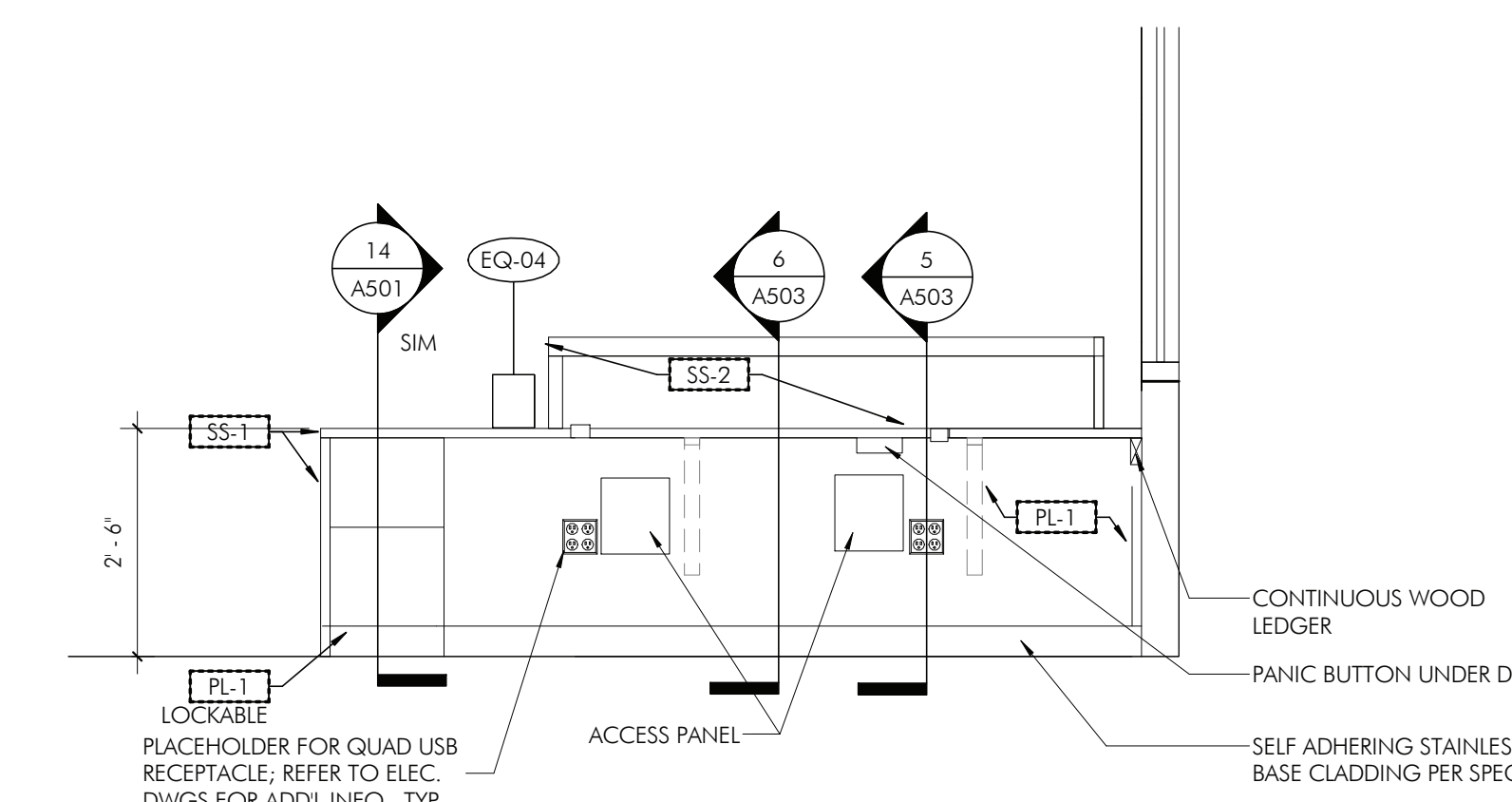

2 GREETER DESK - WEST ELEVATION

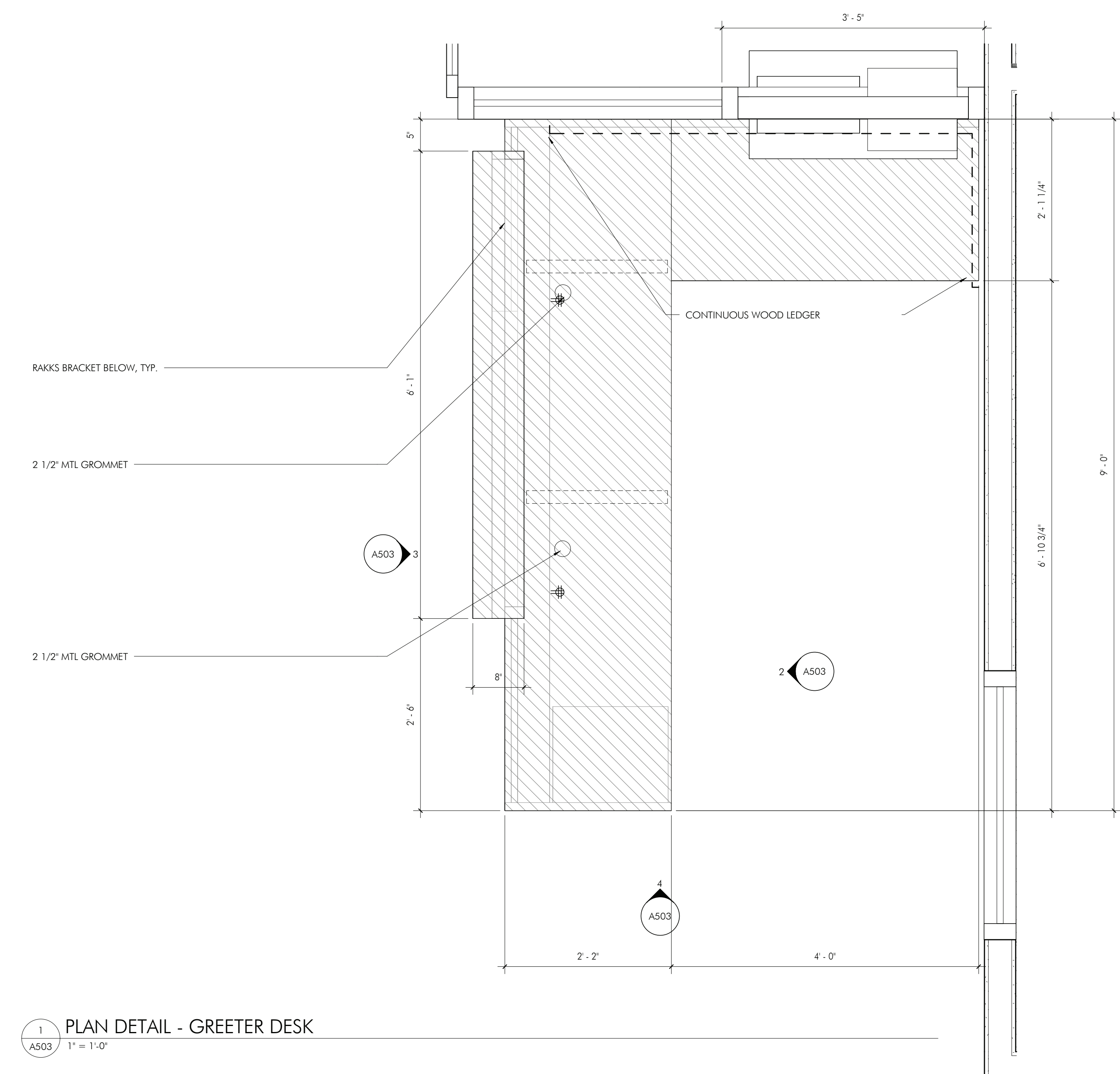

1 PLAN DETAIL - GREETER DESK  
4503 1" = 1'-0"

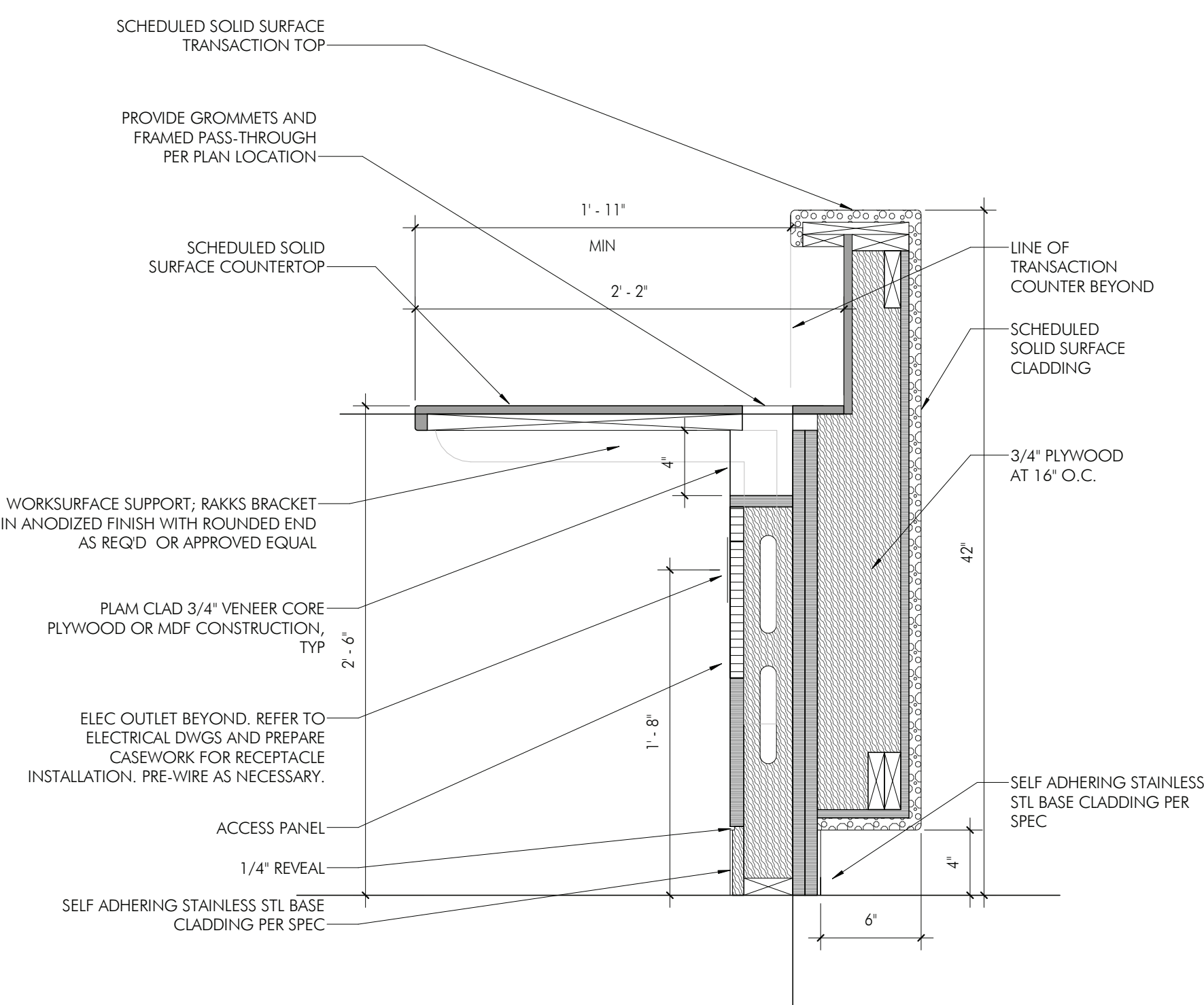

6 SECTION DETAIL - GREETER DESK @ TRANSACTION TOP  
A503 11'2" = 11'-0"

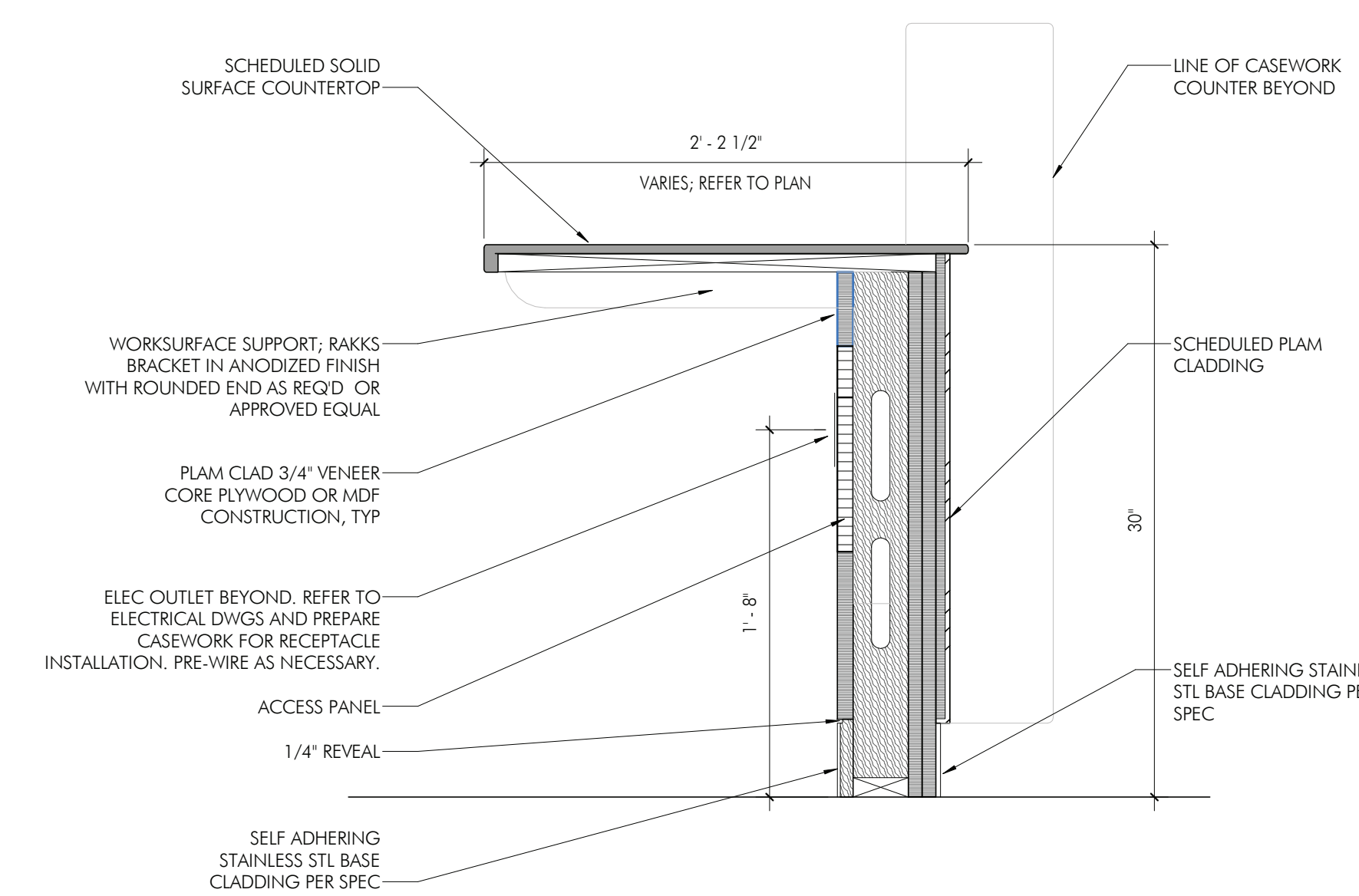

5 SECTION DETAIL - GREETER DESK  
4503 1 1/2" = 1'-0"

HECKENDORN SHILES ARCHITECTS reserves the right to modify the design without notice. These drawings are not to be used for construction without the express written consent of Heckendorn Shiles Architects. These drawings are not to be used for construction without the express written consent of Heckendorn Shiles Architects.

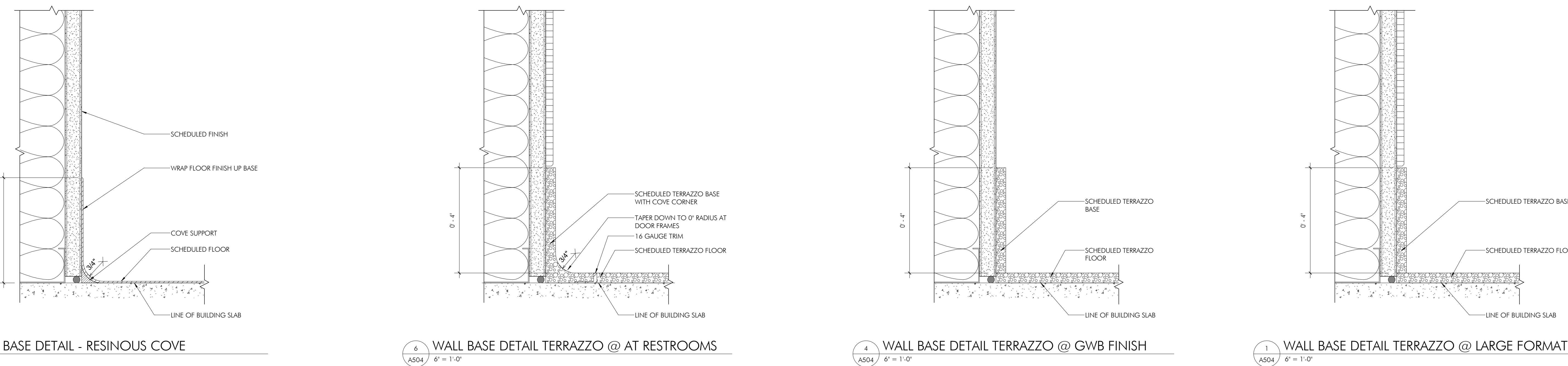
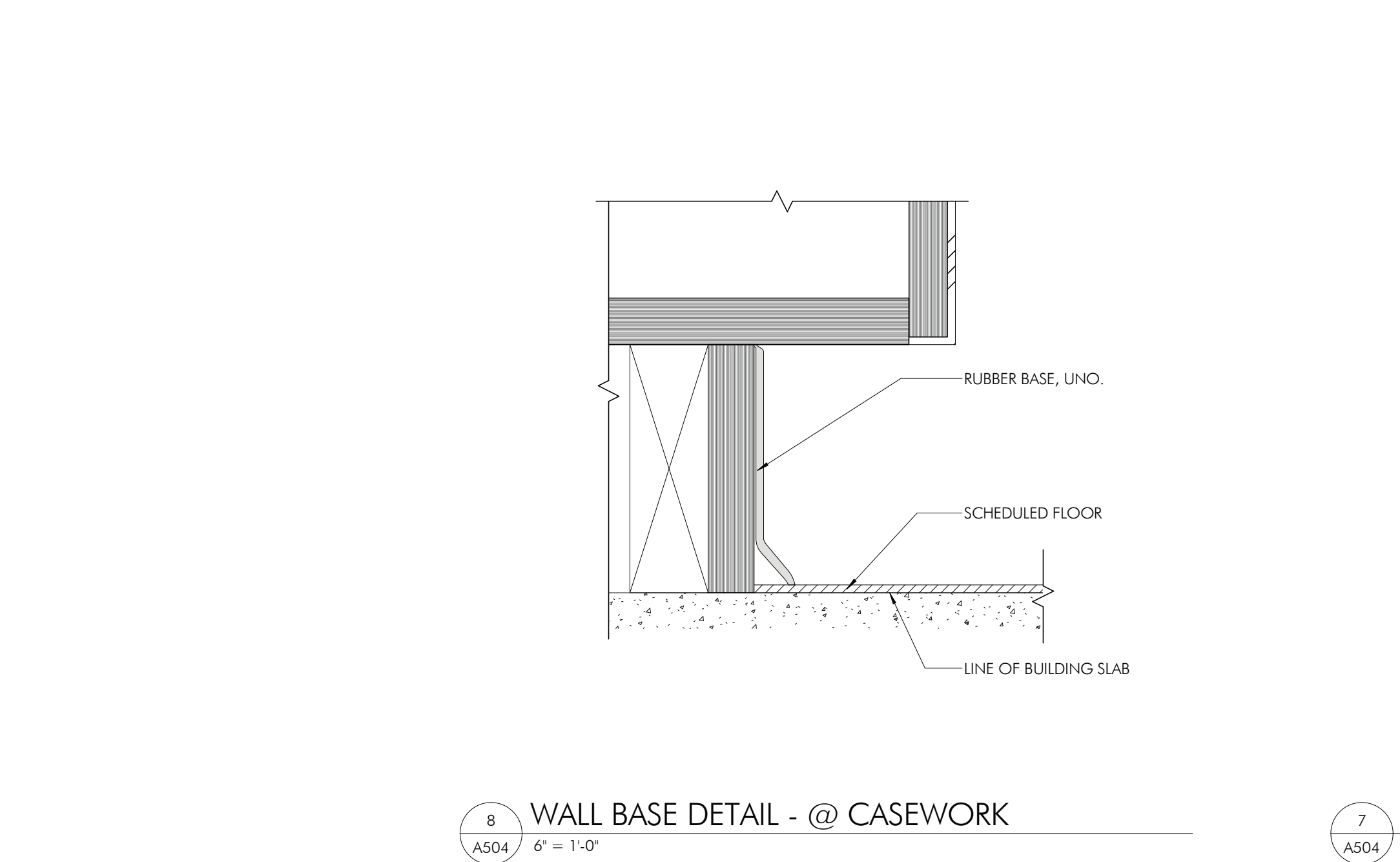
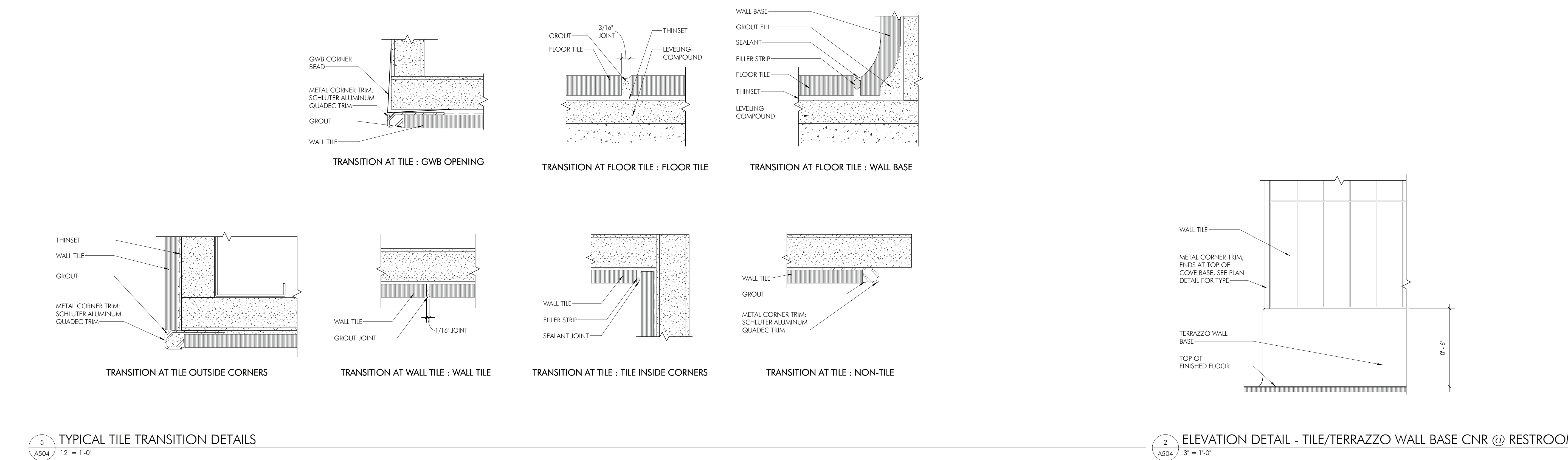
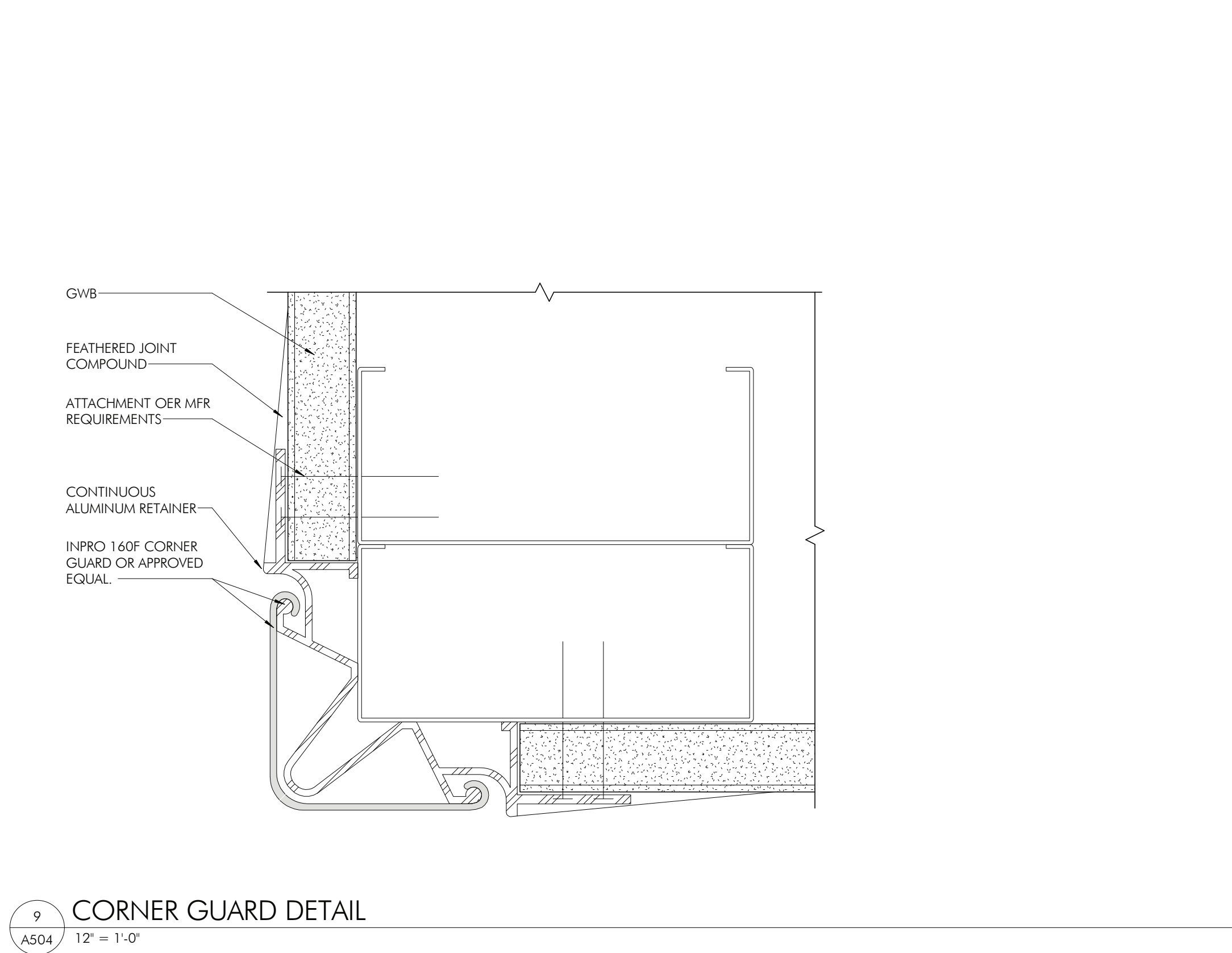
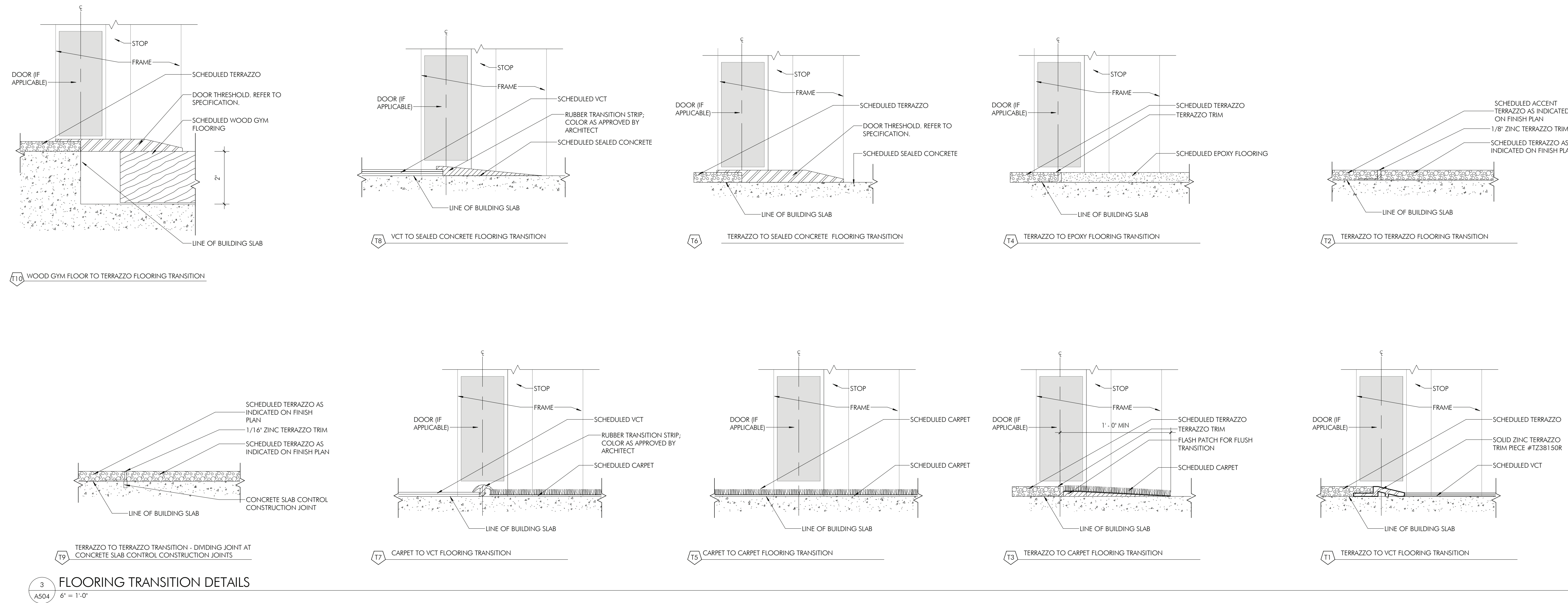
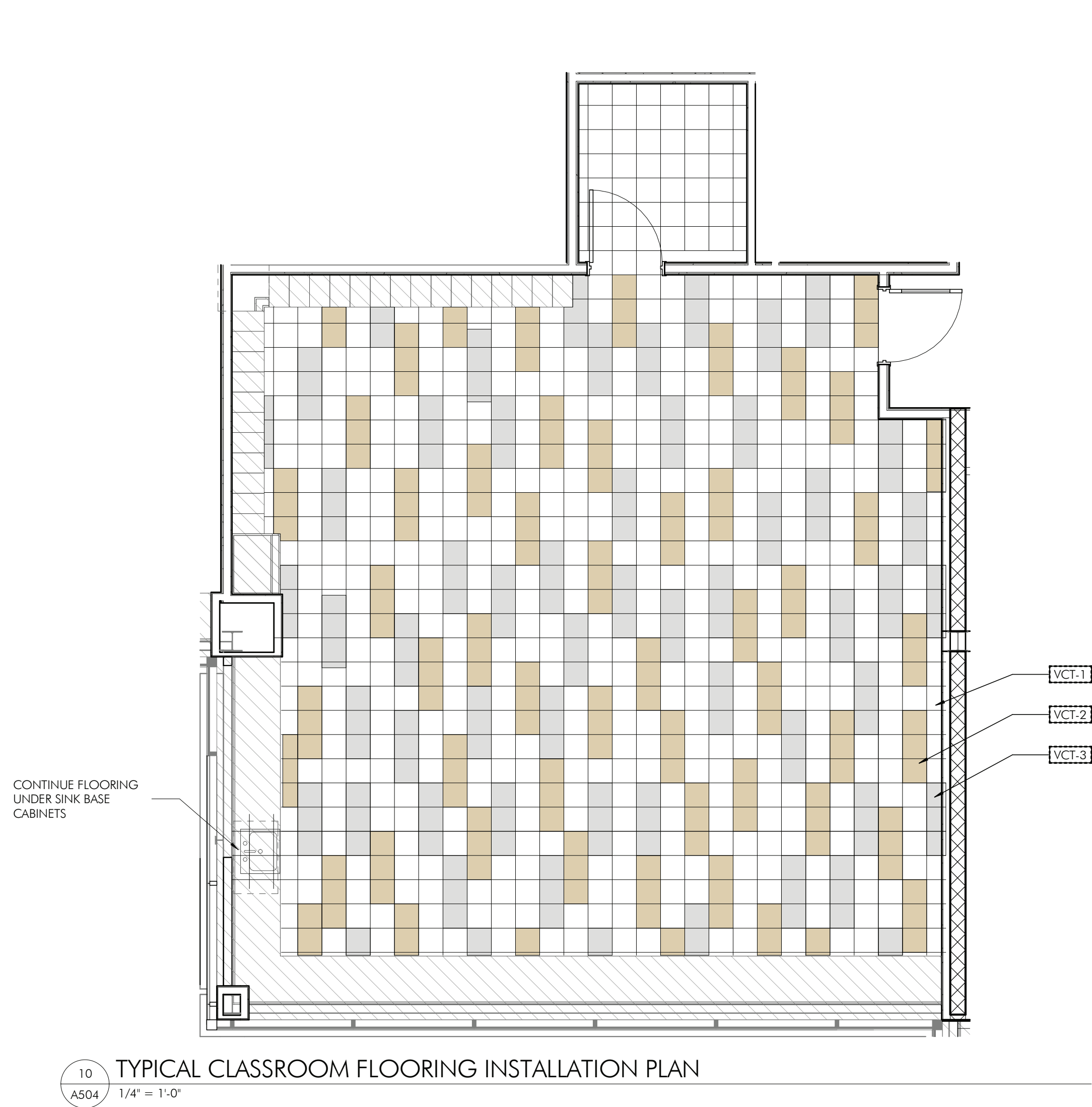

**NOT FOR  
CONSTRUCTION**

SECTION DETAIL - STAIR NOSING AT STAGE

SECTION DETAIL - STAGE AND STAIR

HECKENDORN SHILLES ARCHITECTS reserves the right to modify or alter any part of this drawing without notice. This drawing is the property of Heckendorn Shilles Architects. The user of this drawing is to be held responsible for any errors or omissions. The user of this drawing is to be held responsible for any errors or omissions. The user of this drawing is to be held responsible for any errors or omissions.

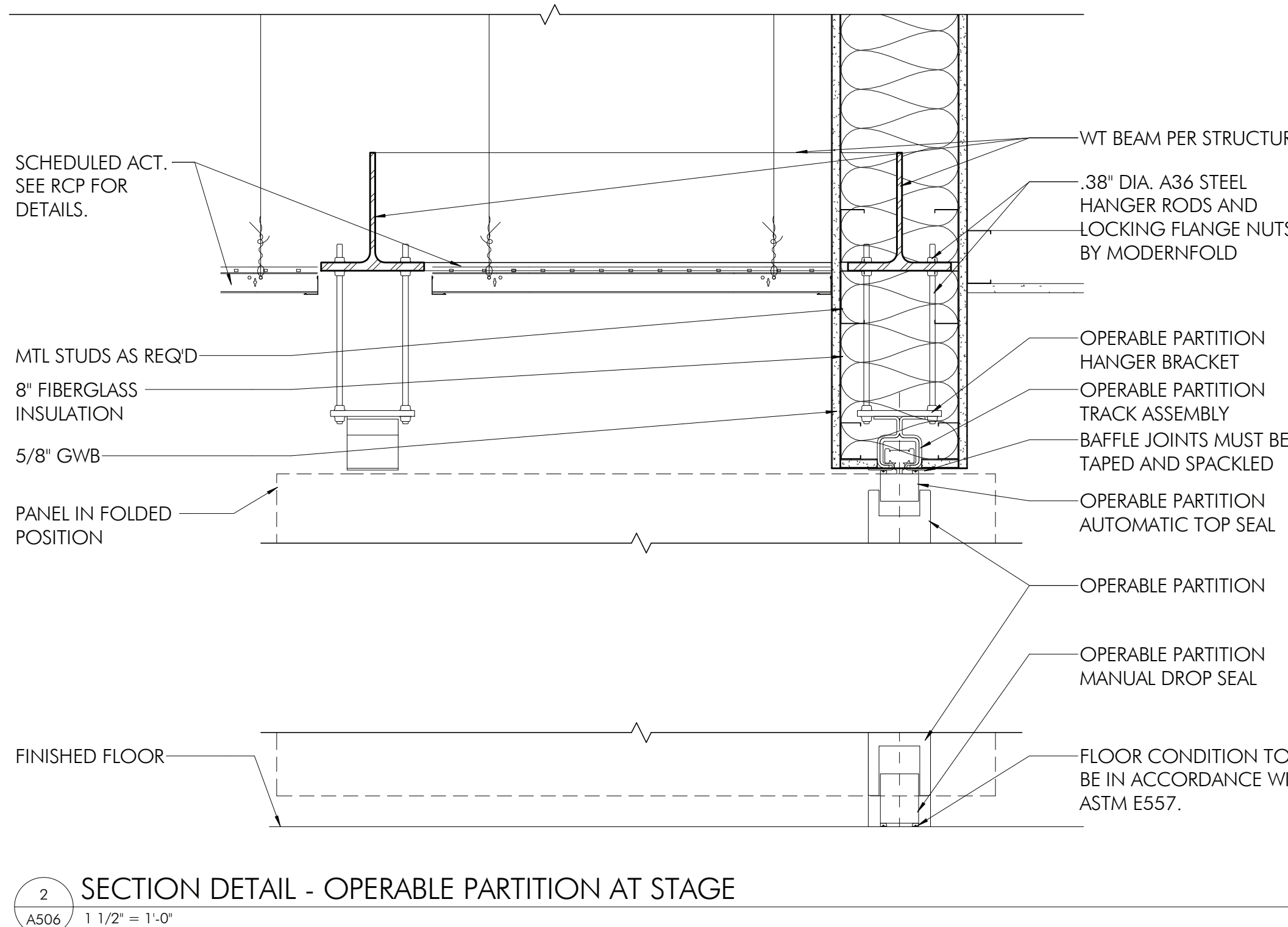
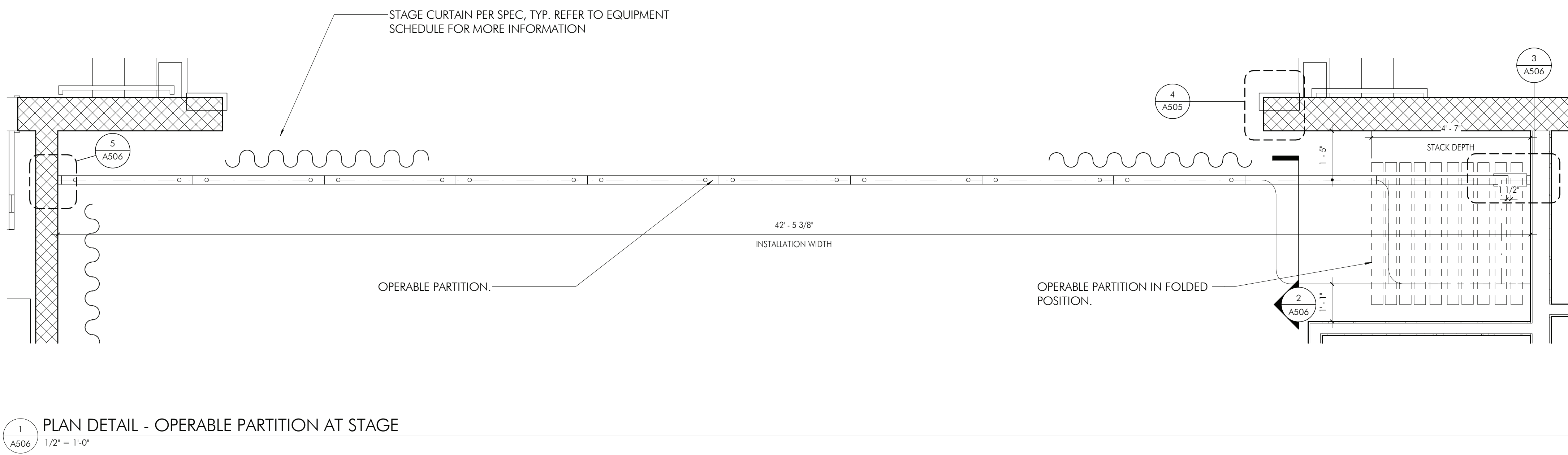
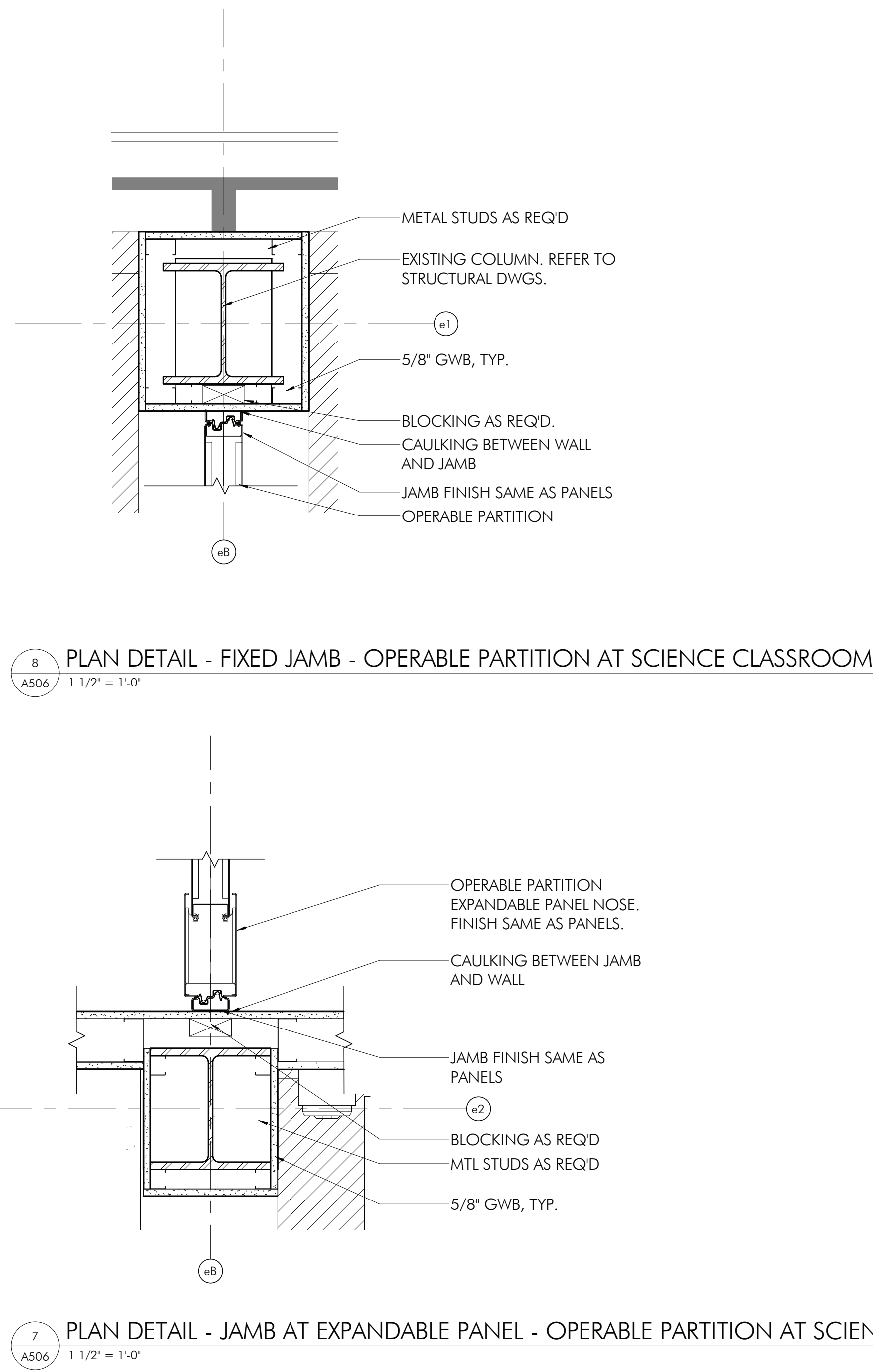
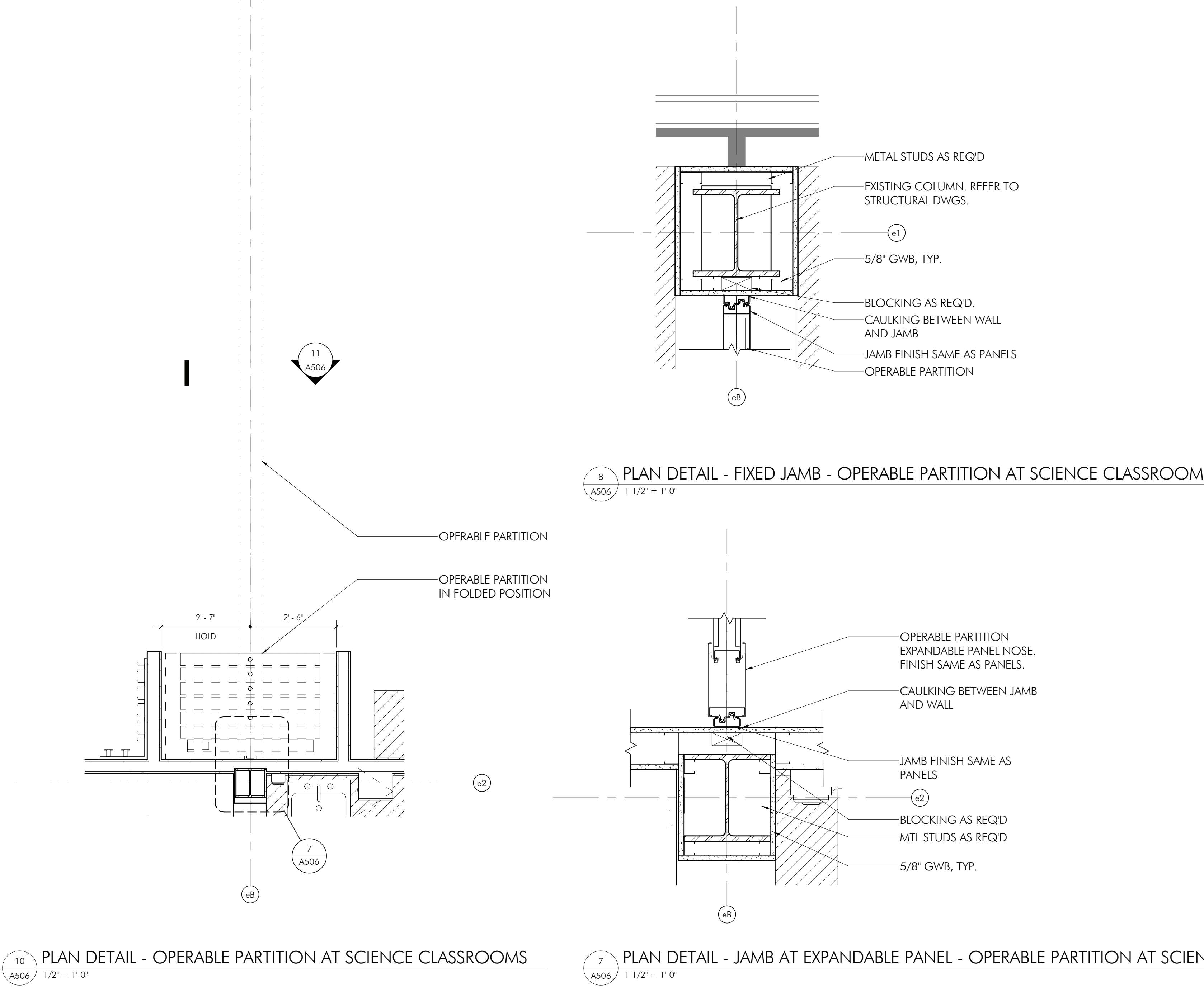
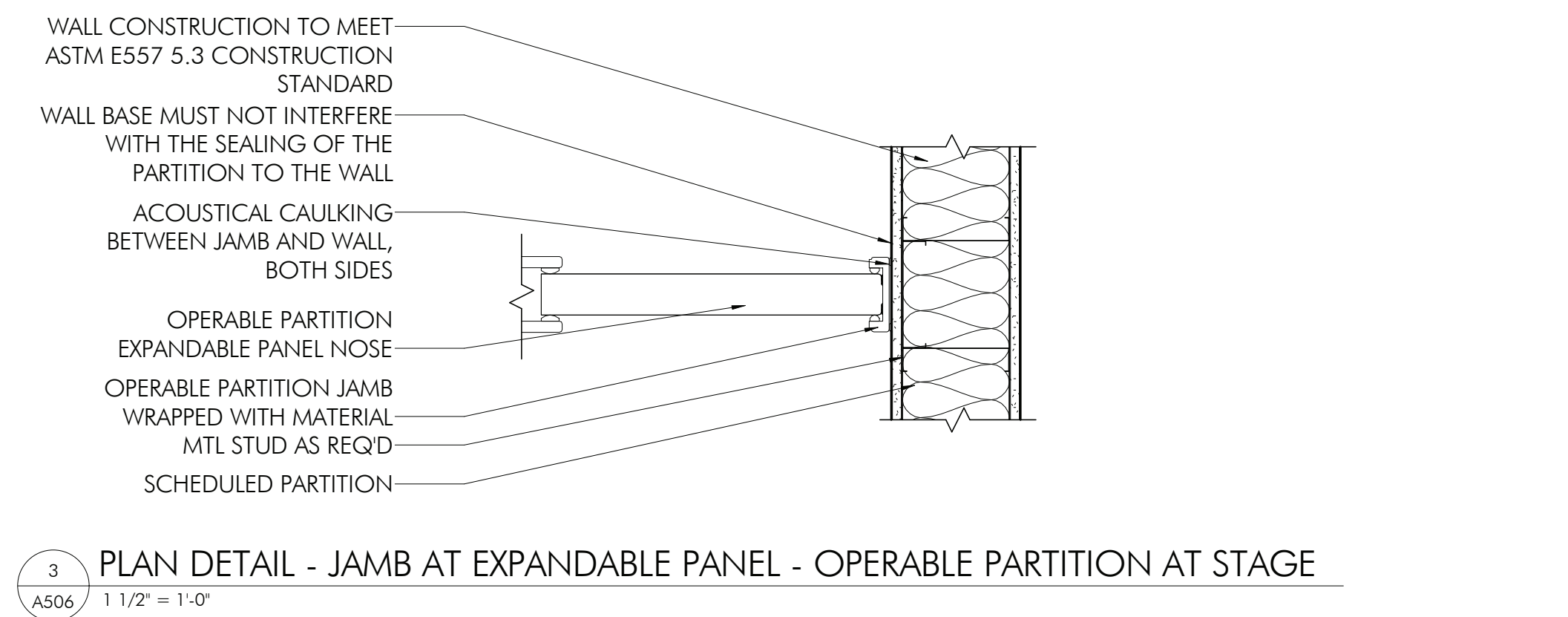
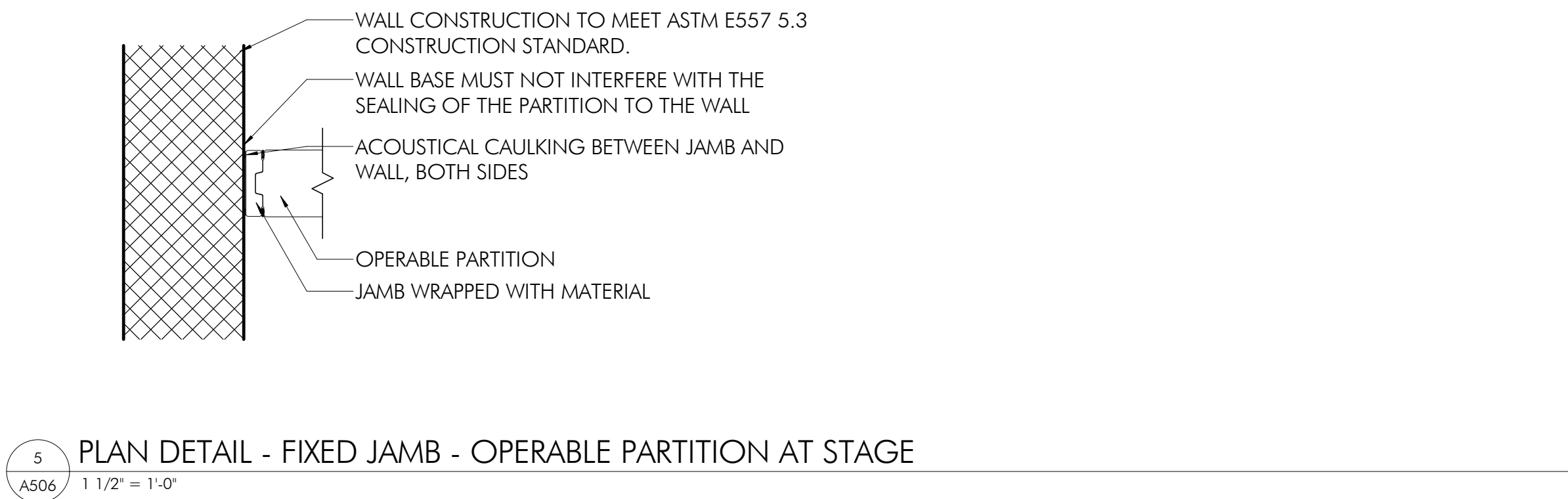
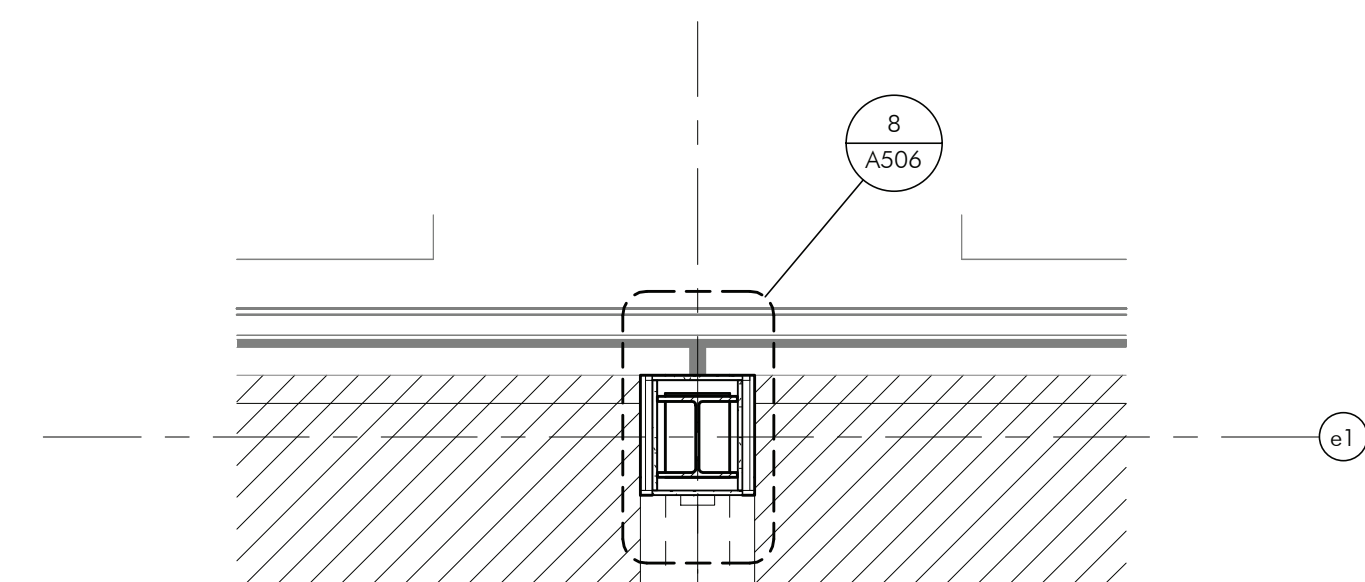
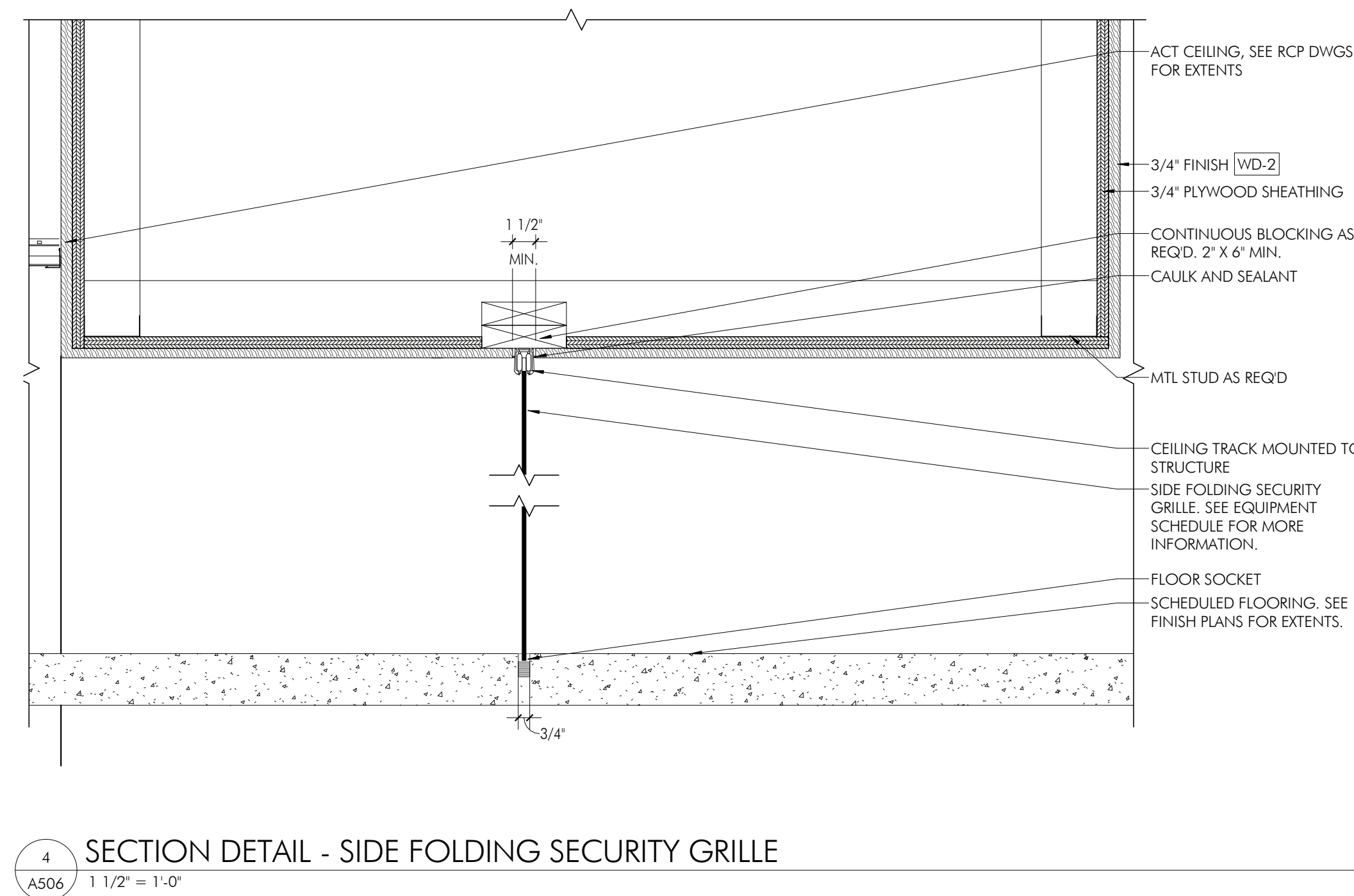
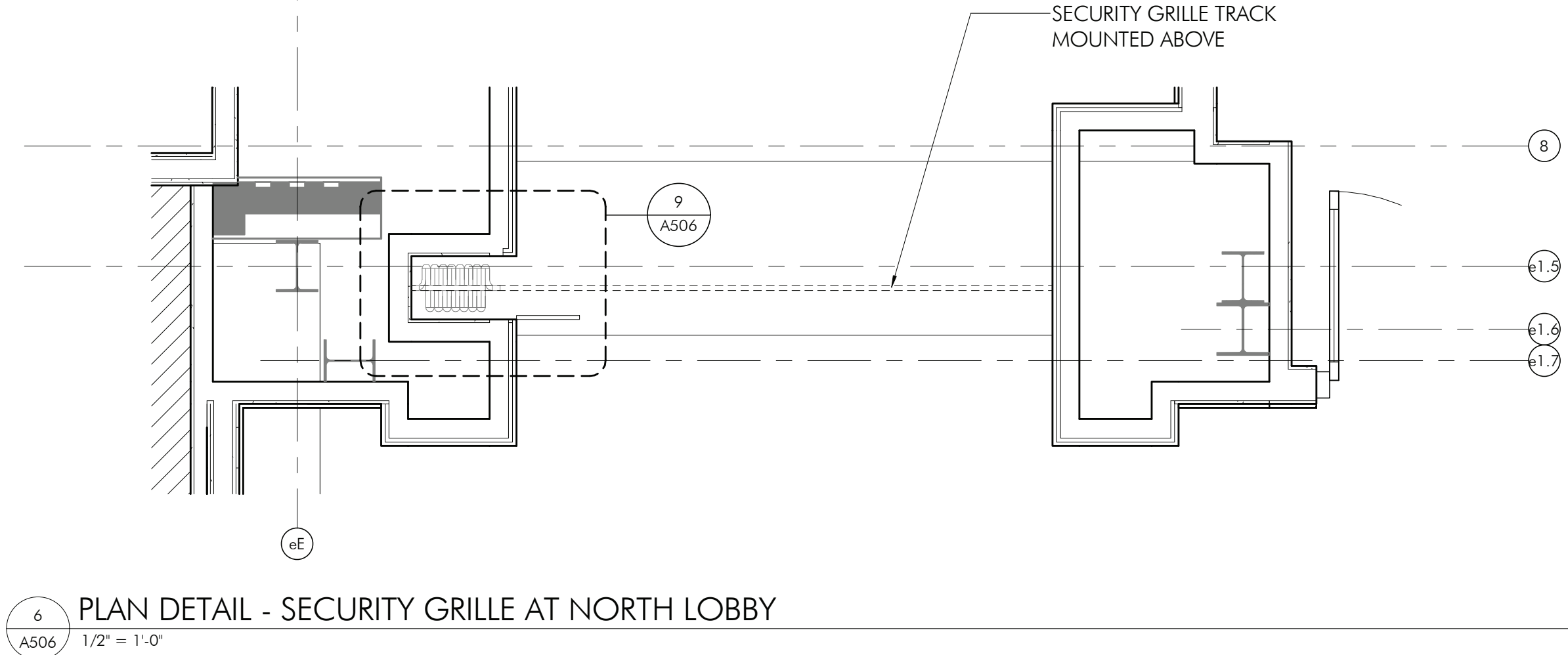
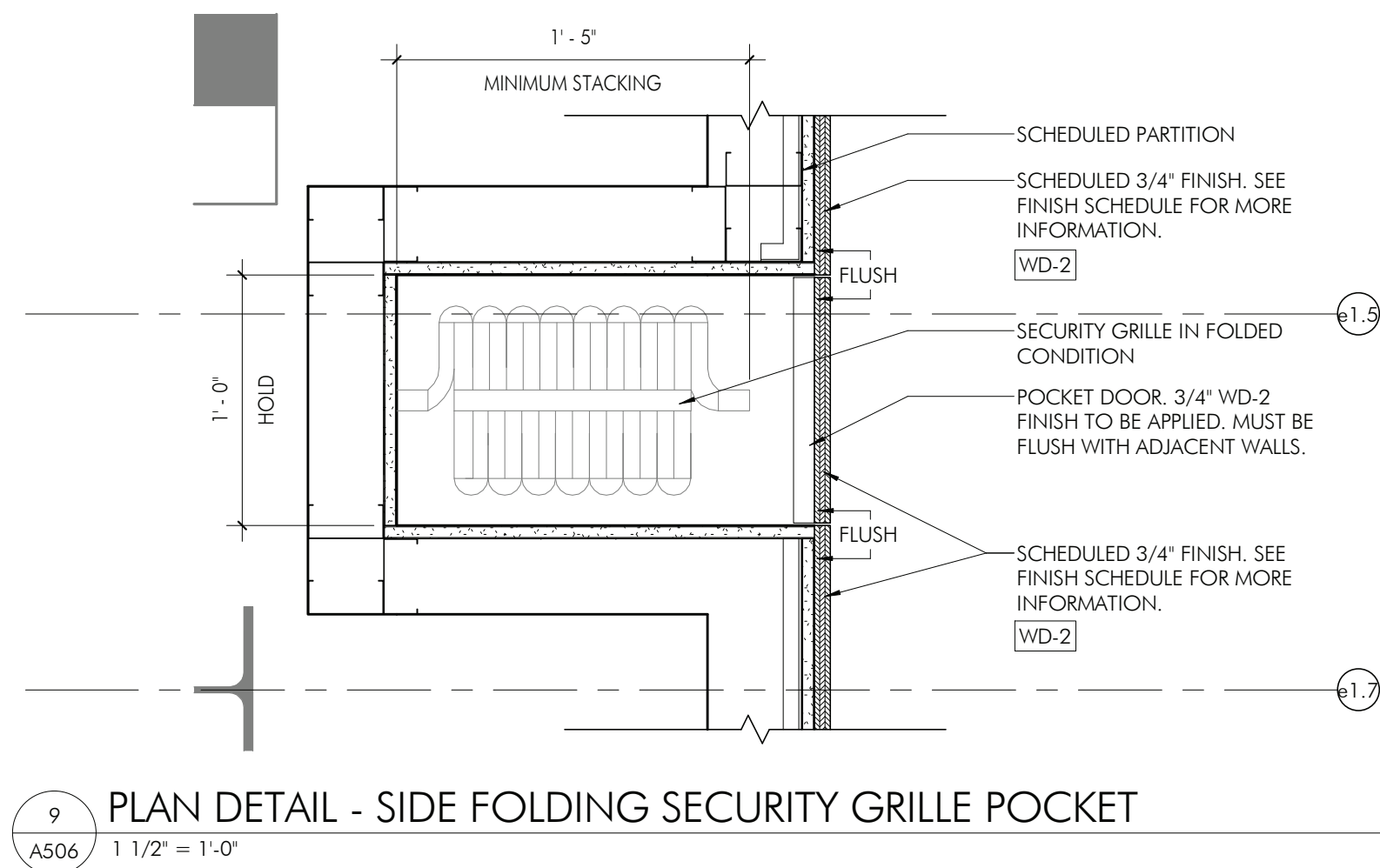
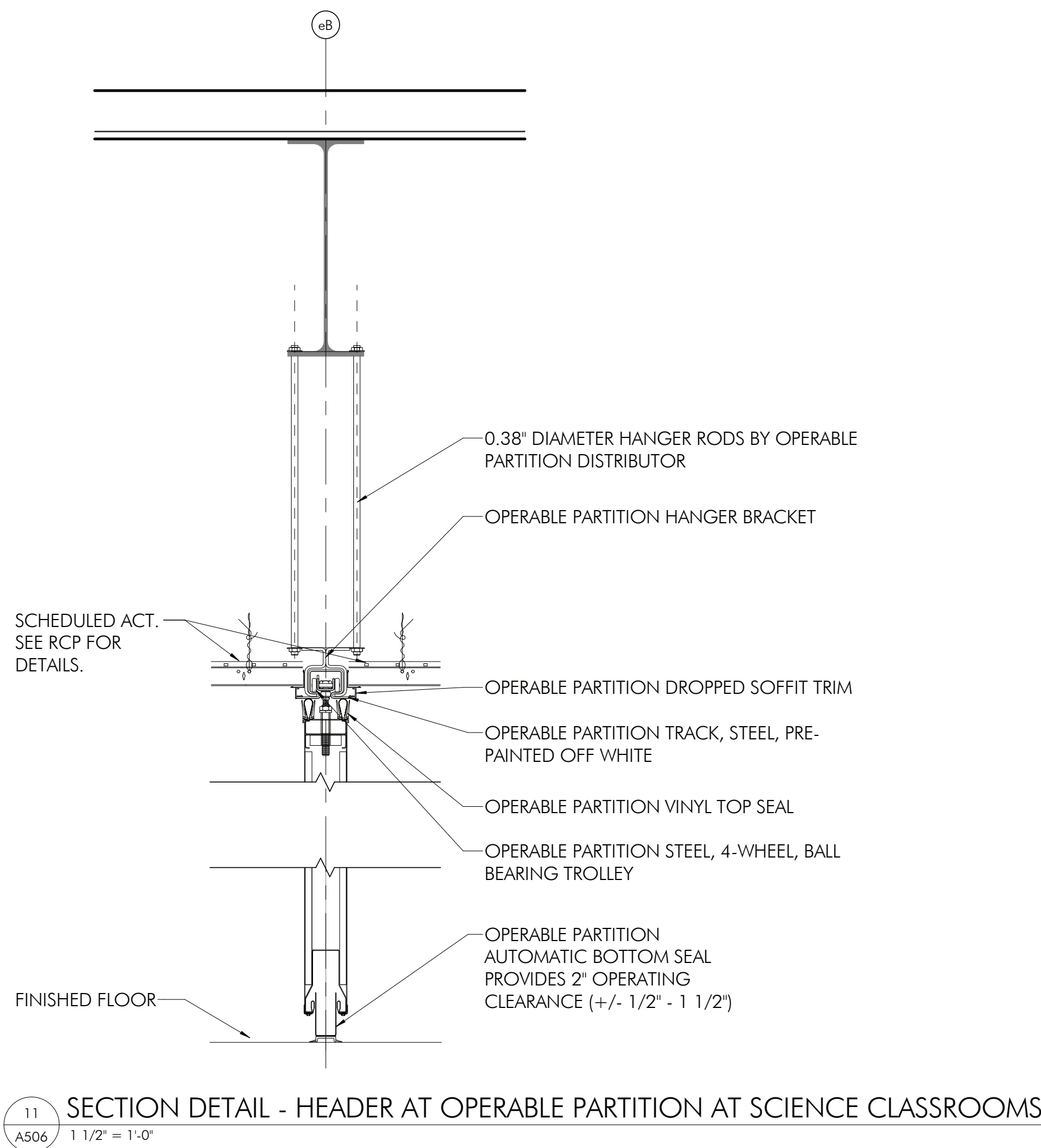

**NOT FOR  
CONSTRUCTION**

PROJECT TEAM

**CLIENT**  
Tredyffrin/Easttown School District  
940 West Valley Road, Ste 1700  
Wayne, PA 19087  
610-240-1900

**ARCHITECTURAL**  
Heckendorn Shiles Architects  
347 East Conestoga Road  
Wayne, PA 19087  
610-994-3500

**STRUCTURAL ENGINEER**  
A.W. Lookup Corporation  
500 Fayette Street, Suite 100  
Conshohocken, PA 19428  
610-825-2600

**MEPP ENGINEER**  
Schiller & Harsh Associates  
636 W Skipack Pike #200  
Blue Bell, PA 19422  
215-886-8947

**SITE/CIVIL ENGINEER**  
Pennoni Associates, Inc.  
158 W Gay Street, Suite 300  
West Chester, PA 19382  
610-429-8907

**FOOD SERVICE**  
Consi Associates  
1001 Baltimore Pike, Suite 308  
Springfield, PA 19064  
610-541-0822

**ACOUSTICS**  
Metropolitan Acoustics LLC  
1628 John F Kennedy Blvd #1902  
Philadelphia, PA 19103  
215-248-4352

**IT NETWORK / CCTV**  
TERANET CONSULTING SERVICES  
2 Colchester Place  
Newtown, PA 18940  
267-719-3307

**NOT FOR  
CONSTRUCTION**

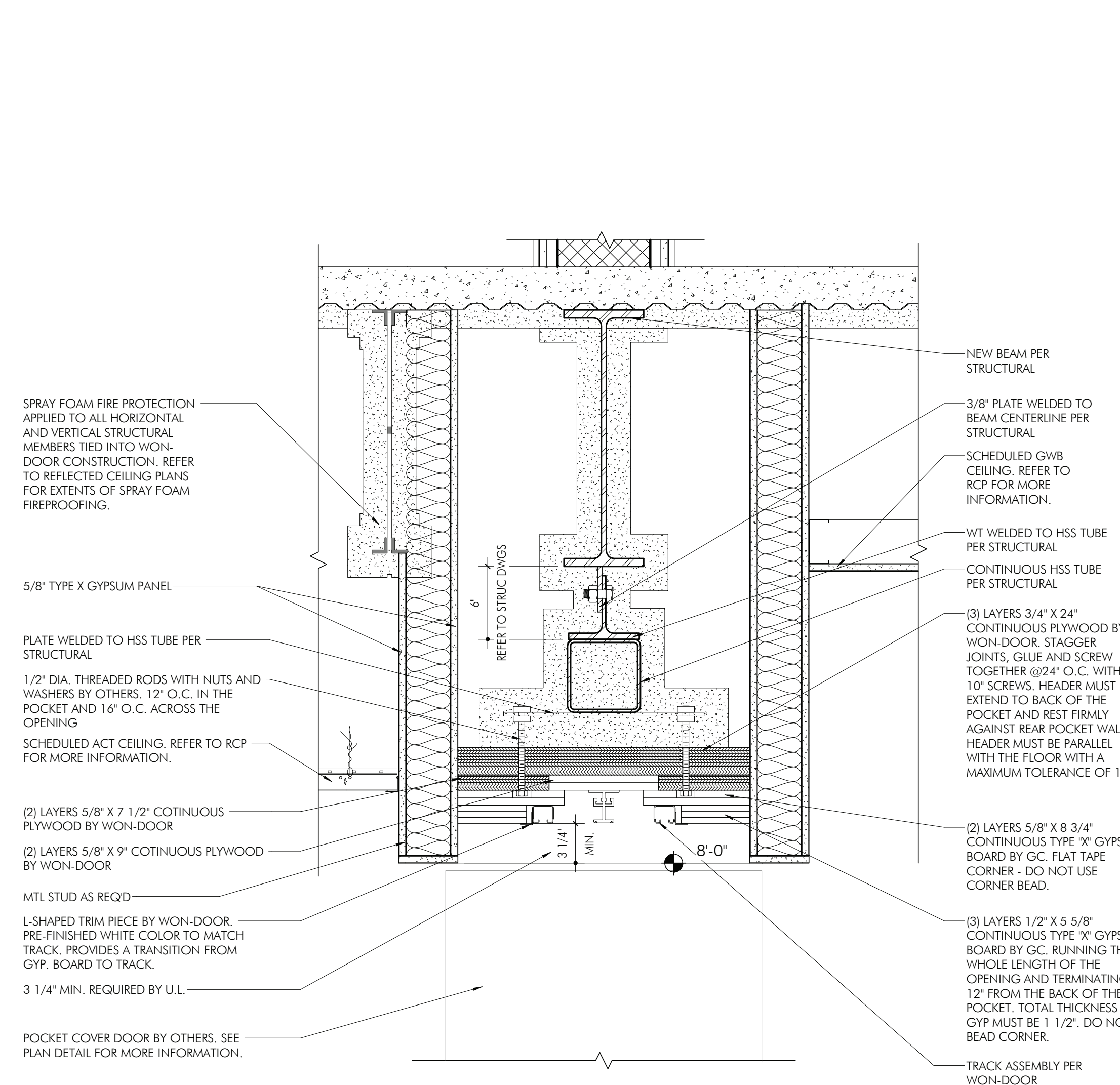

6 SECTION A - WON-DOOR MOVEABLE FIRE WALL @ SOFFIT  
A507 1 1/2" = 1'-0"

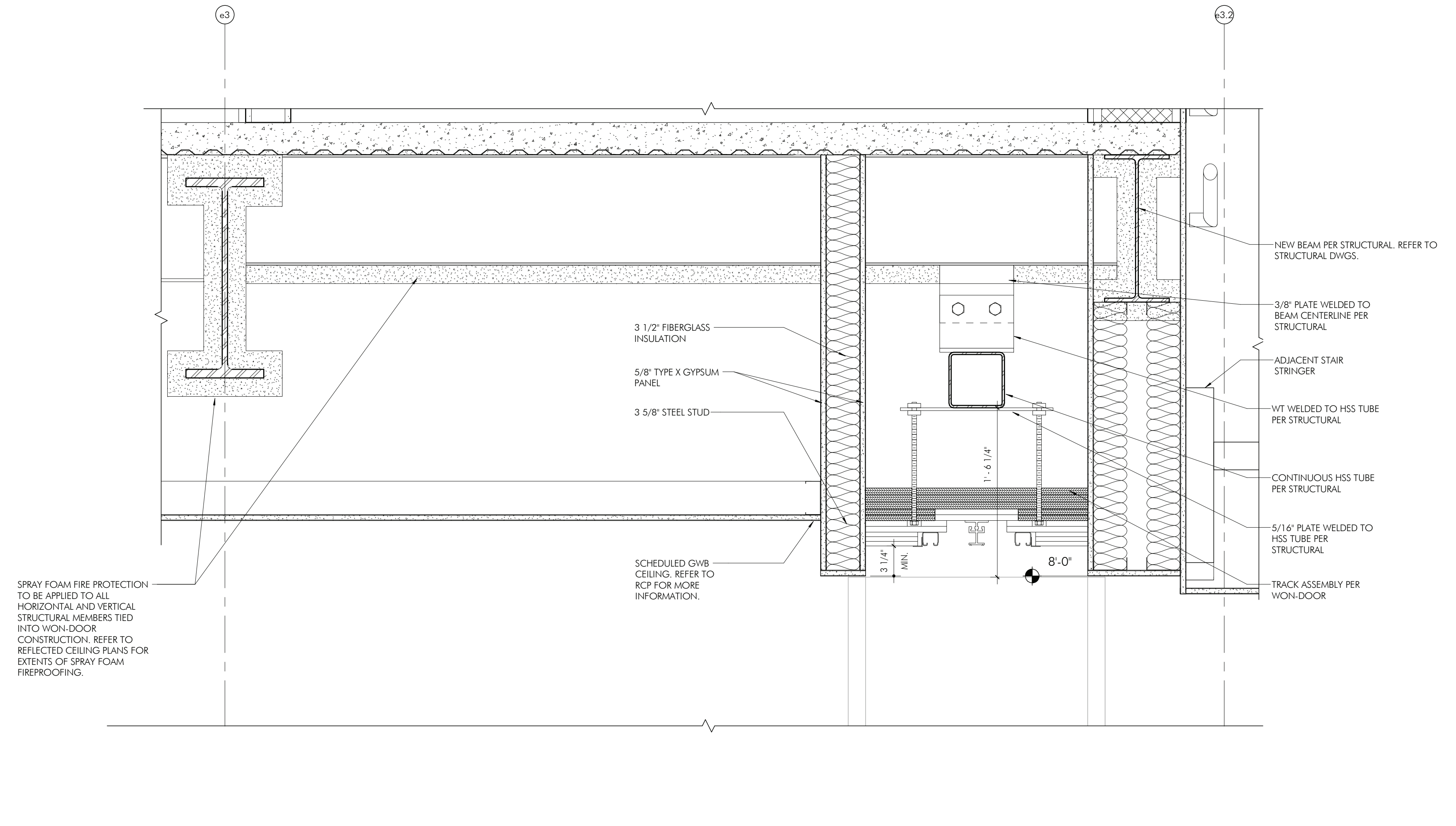

3 SECTION B - WON-DOOR MOVEABLE FIRE WALL @ STAIR  
A507 1 1/2" = 1'-0"

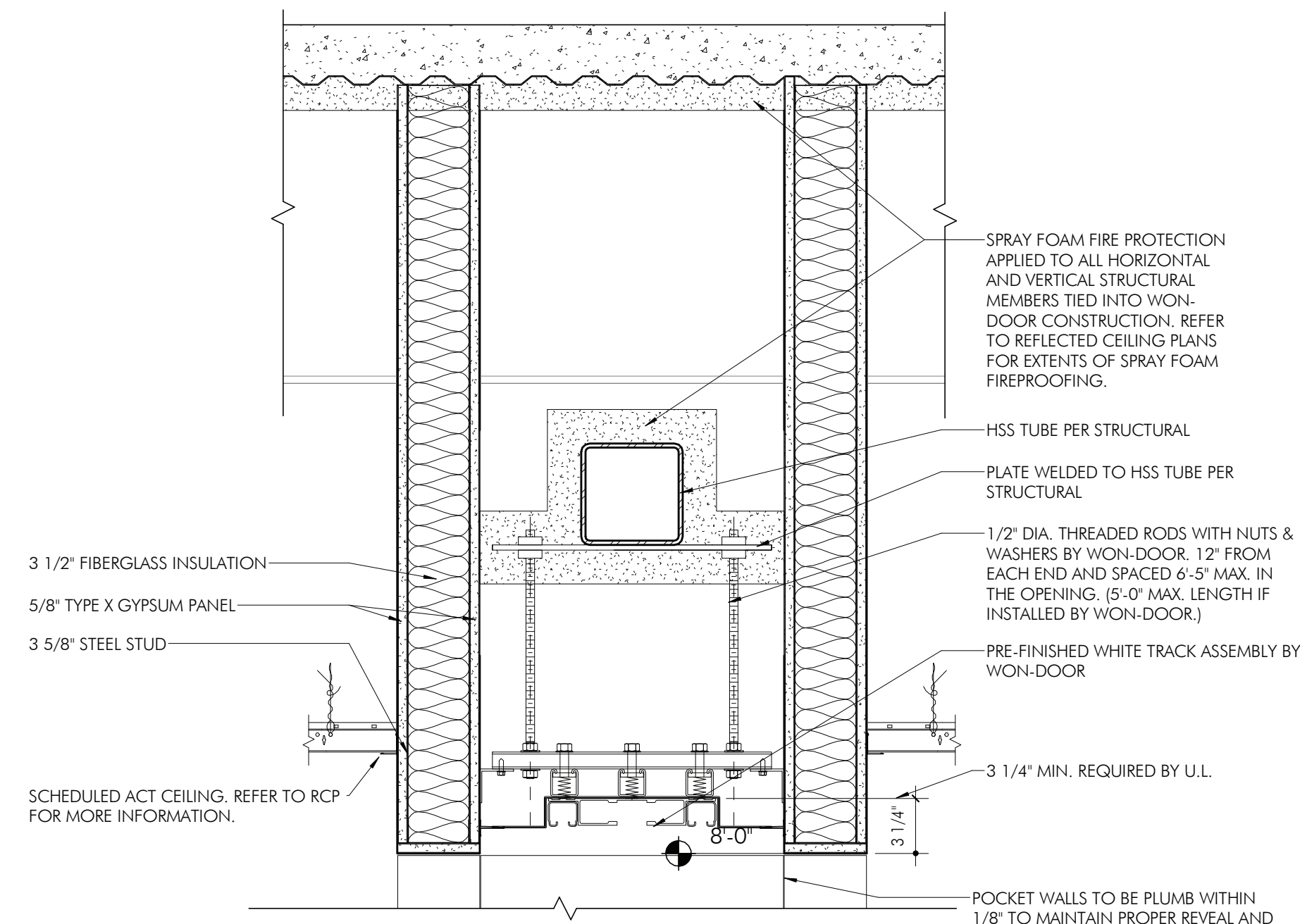

7 SECTION 7 - WON-DOOR FIREGUARD @ SOFFIT  
A507 1 1/2" = 1'-0"

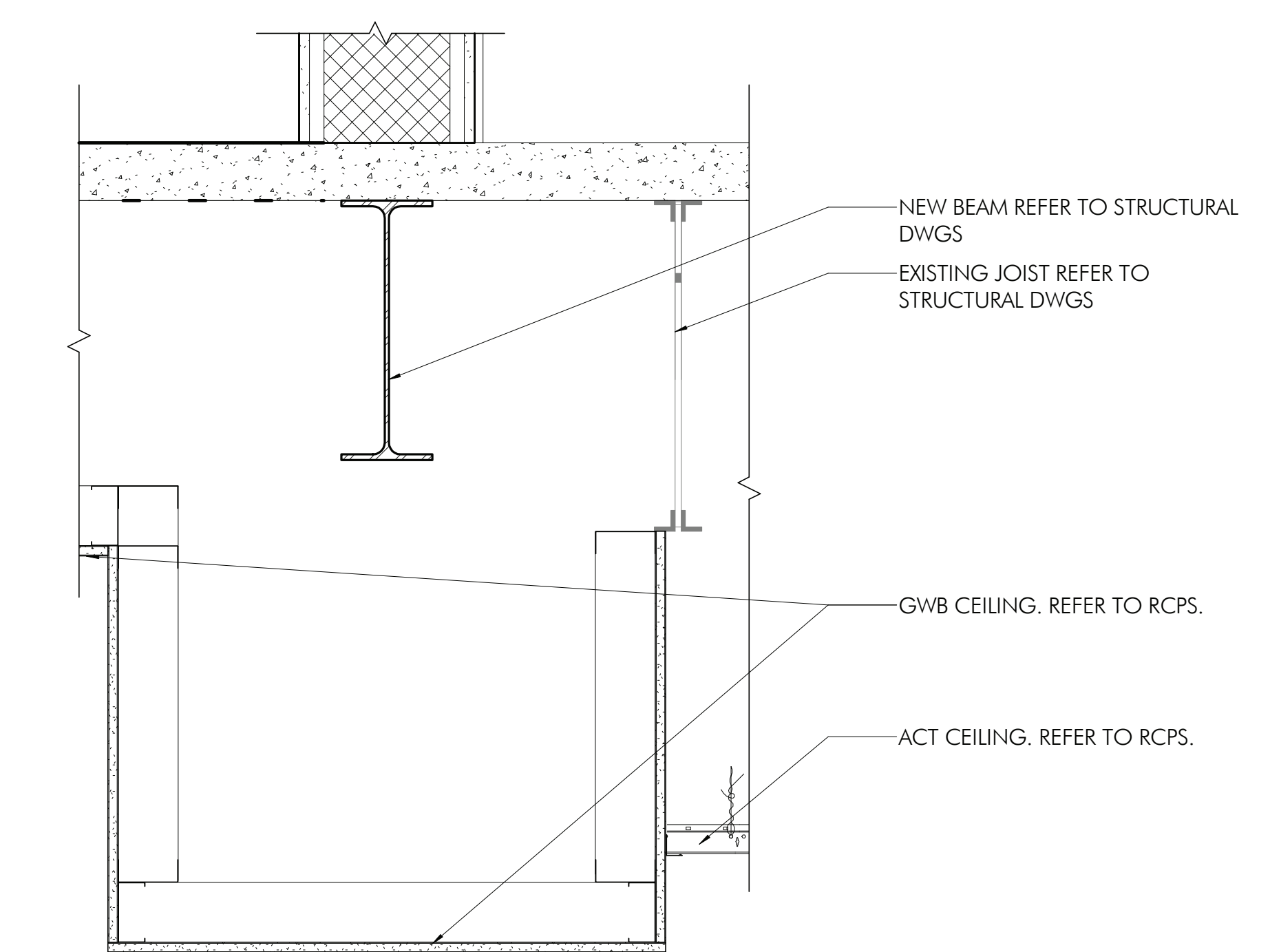

5 SECTION 5 - SOFFIT AT STAIR 2 LOBBY  
A507 1 1/2" = 1'-0"

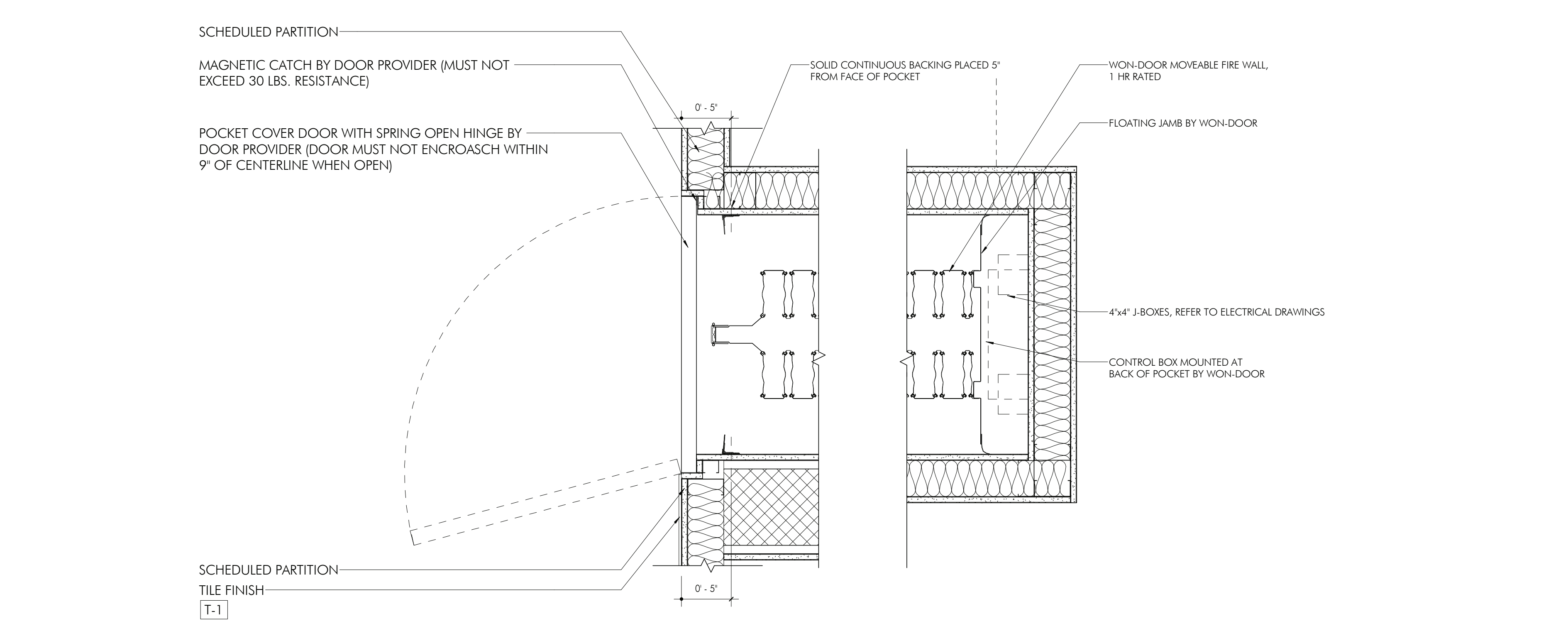

2 PLAN 2 - WON DOOR MOVEABLE FIRE WALL POCKET  
A507 1 1/2" = 1'-0"

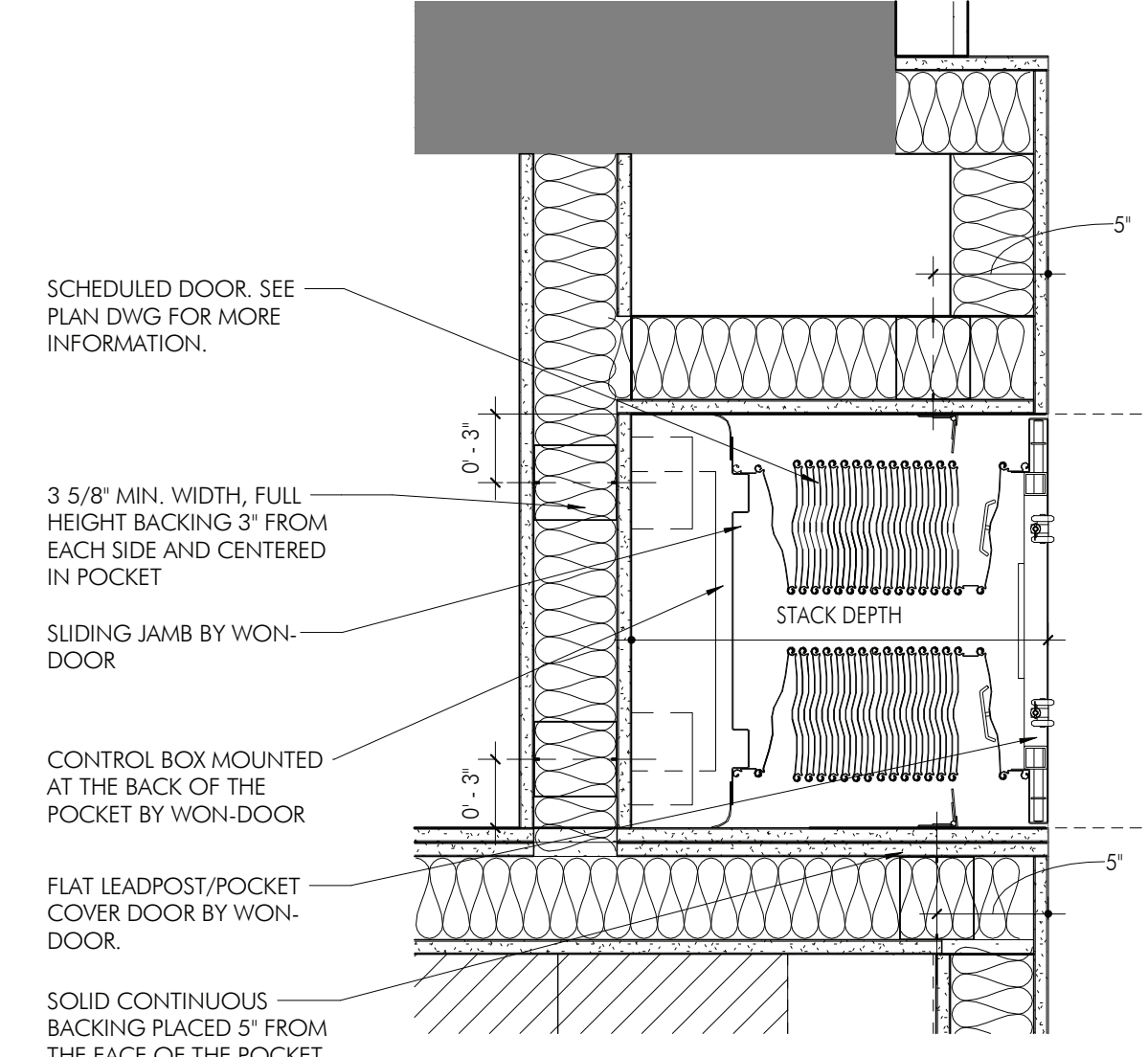

4 PLAN 4 - FIRE RATED WON-DOOR STRAIGHT  
A507 1 1/2" = 1'-0"

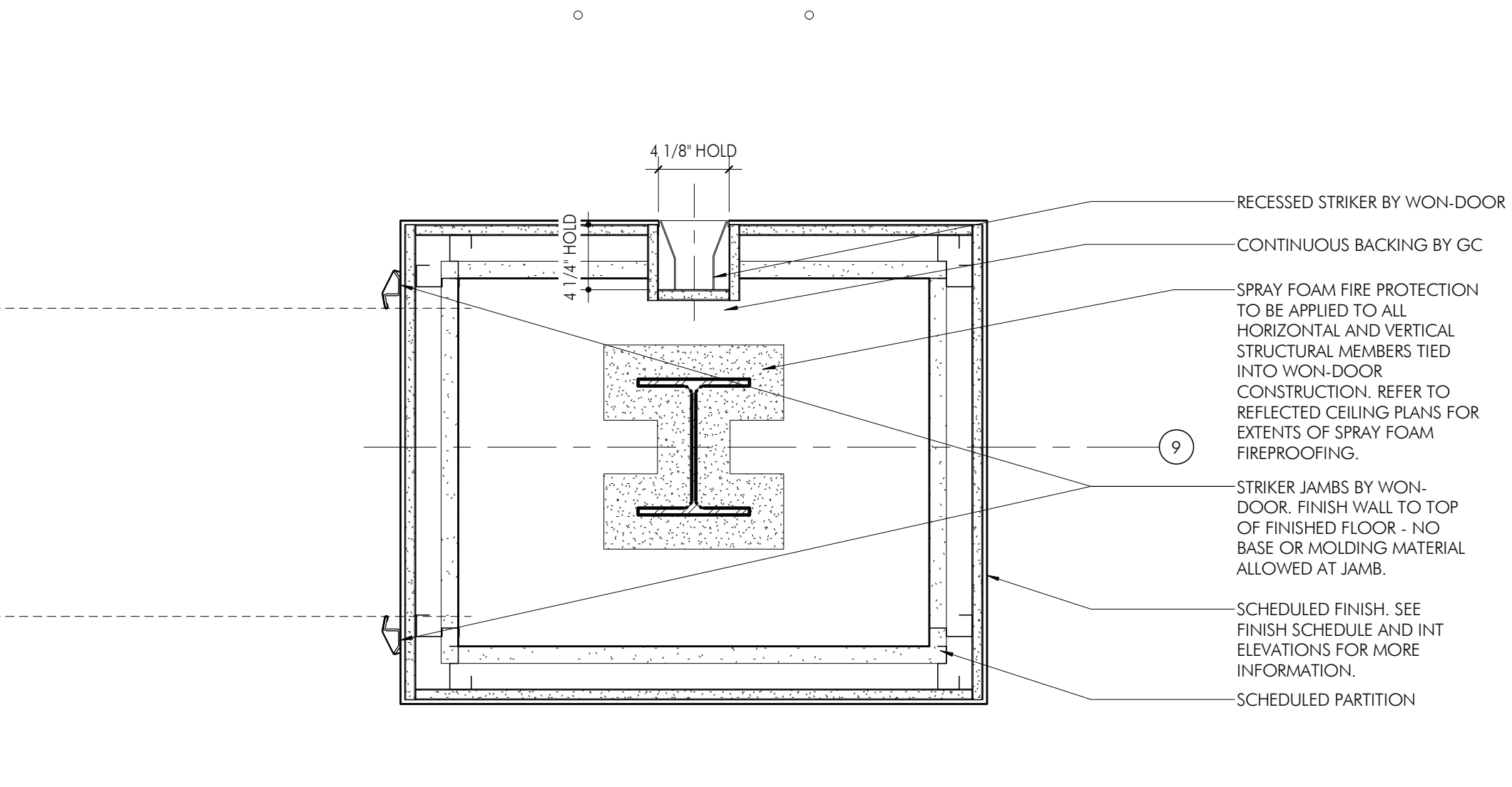

1 ENLARGED PLAN 1 - WON-DOOR FIRE-RATED PARTITION AT STAIR 2  
A507 1/2" = 1'-0"

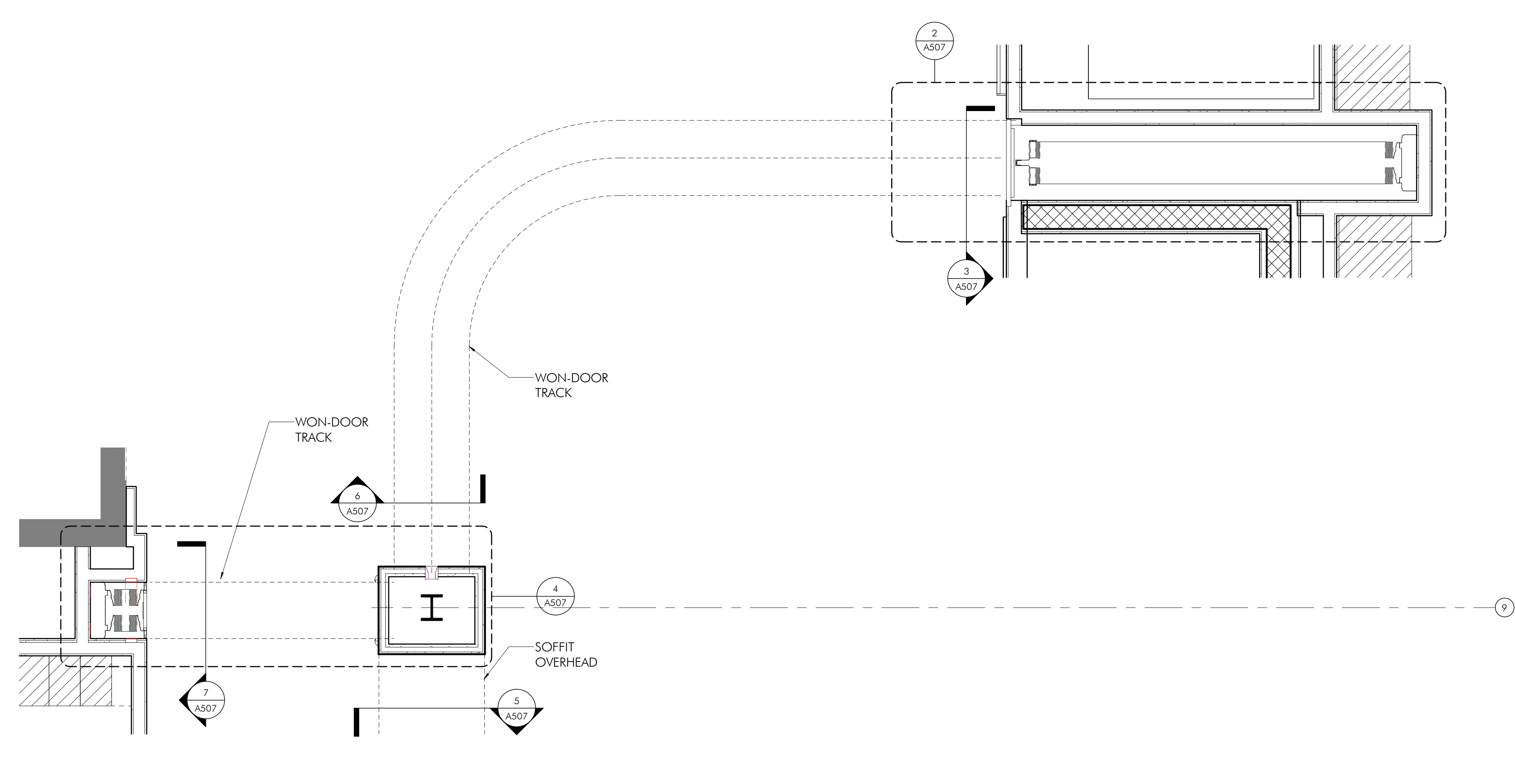

2 ENLARGED PLAN 2 - WON-DOOR FIRE-RATED PARTITION AT STAIR 2  
A507 1/2" = 1'-0"

ISSUE HISTORY

A	DATE	ISSUED FOR
1	2023-03-28	3RD ISSUE

SHEET TITLE  
DETAILS - FIRE AND  
SECURITY DOORS

DRAWING NUMBER

**A507**

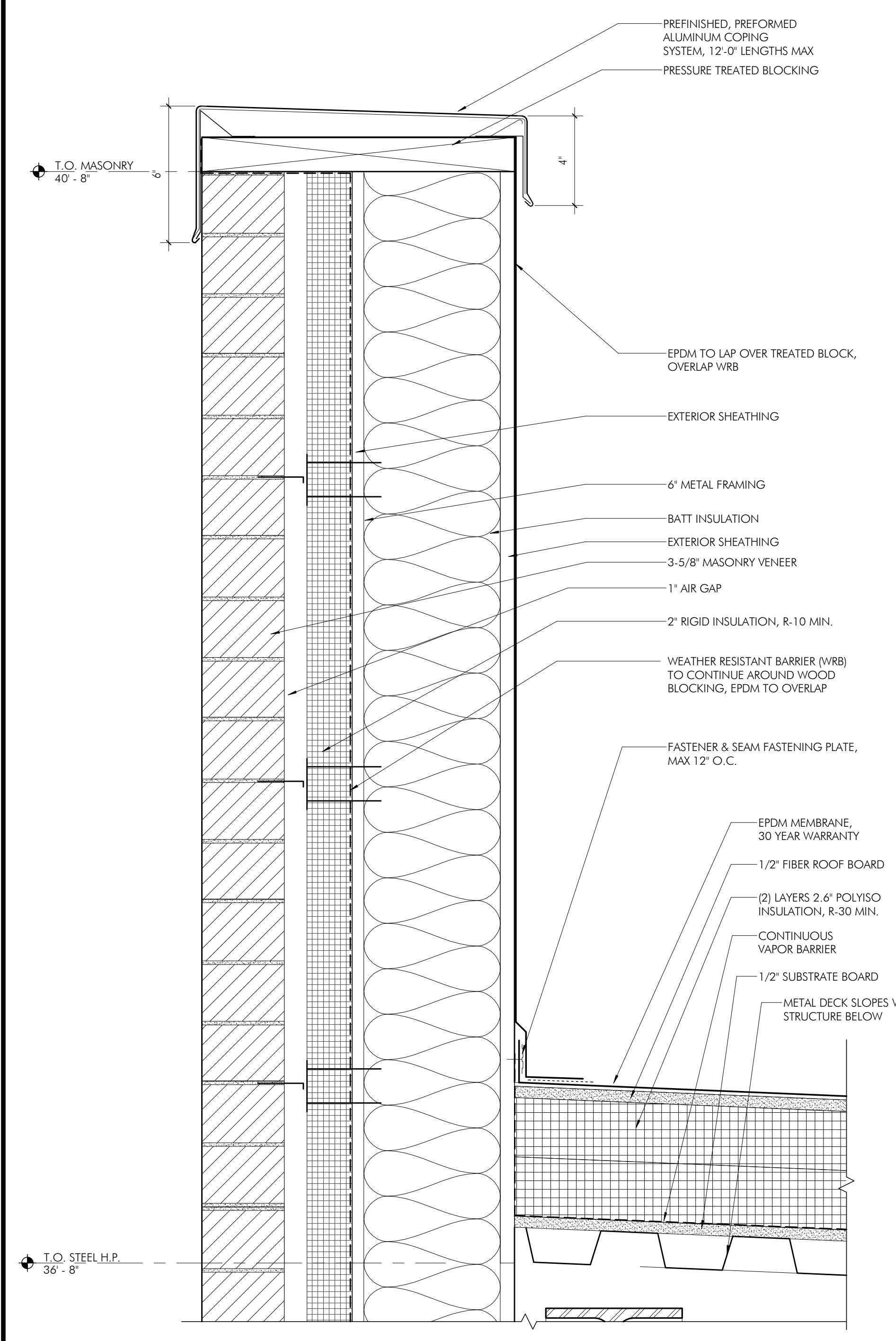

12 ROOF DETAIL - PARAPET AT ROOF INFILL  
AS08 3' = 1'-0"

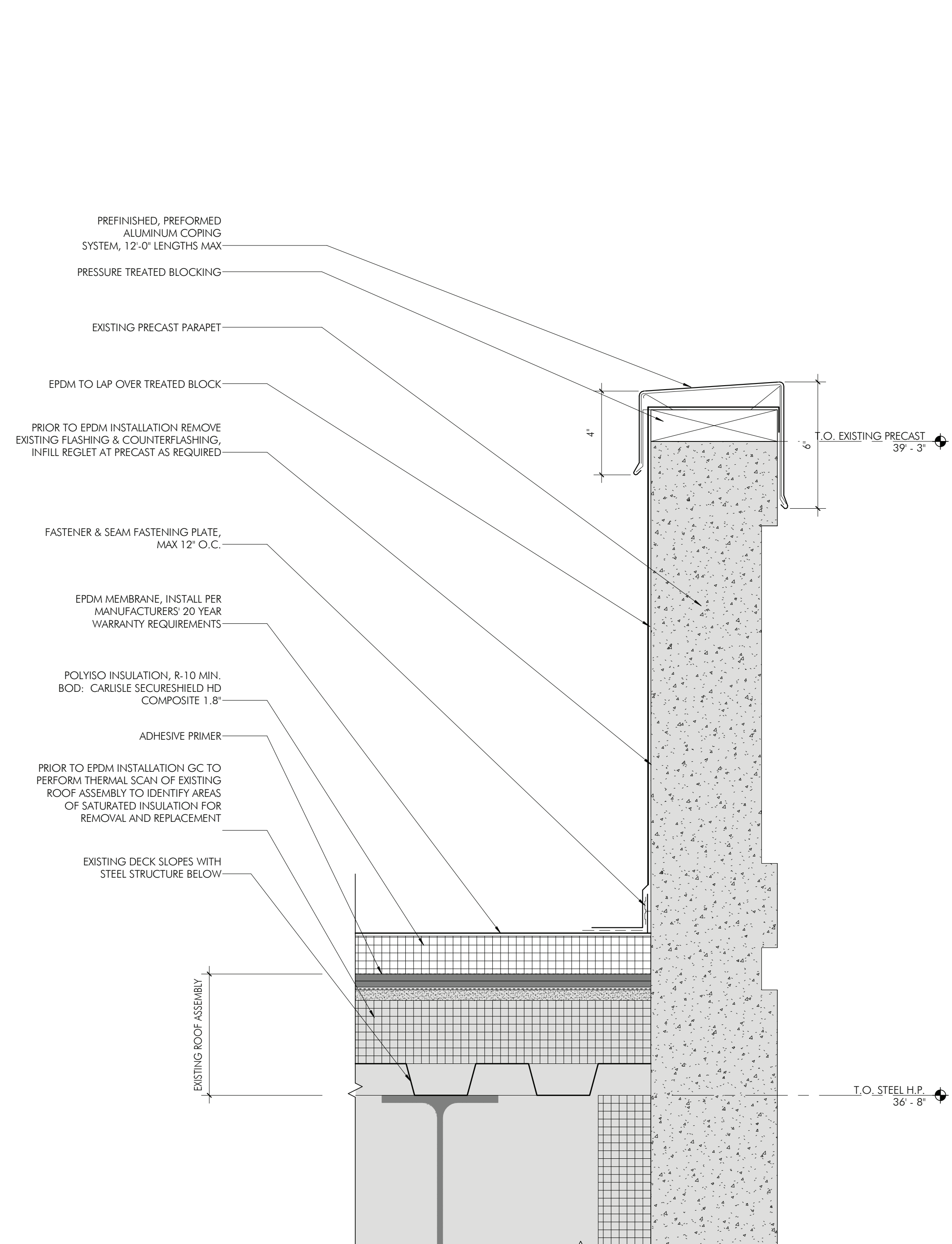

10 ROOF DETAIL - EPDM TERMINATION AT EXISTING LOW PARAPET  
AS08 3' = 1'-0"

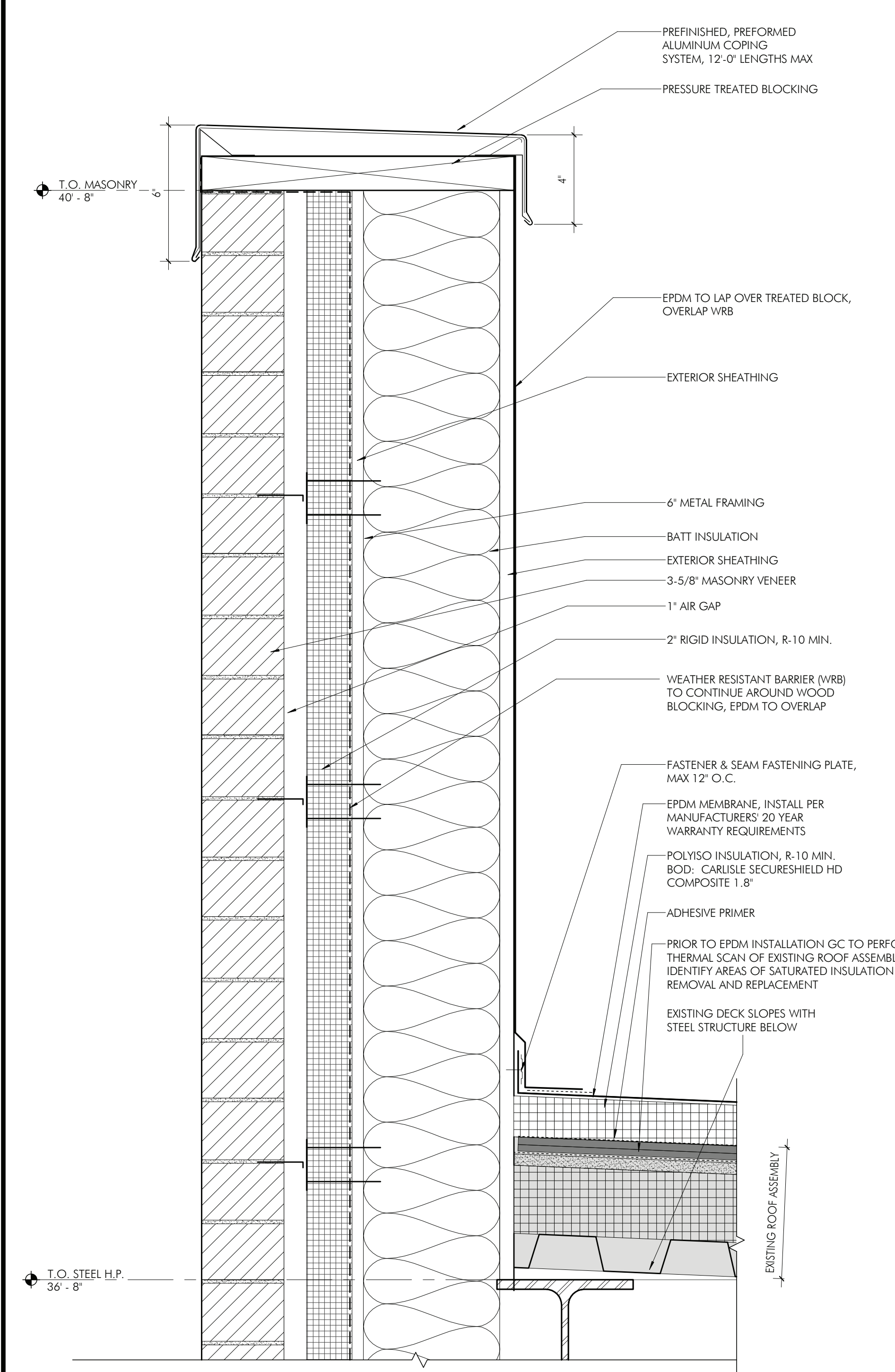

11 ROOF DETAIL - MASONRY PARAPET AT EXISTING ROOF  
AS08 3' = 1'-0"

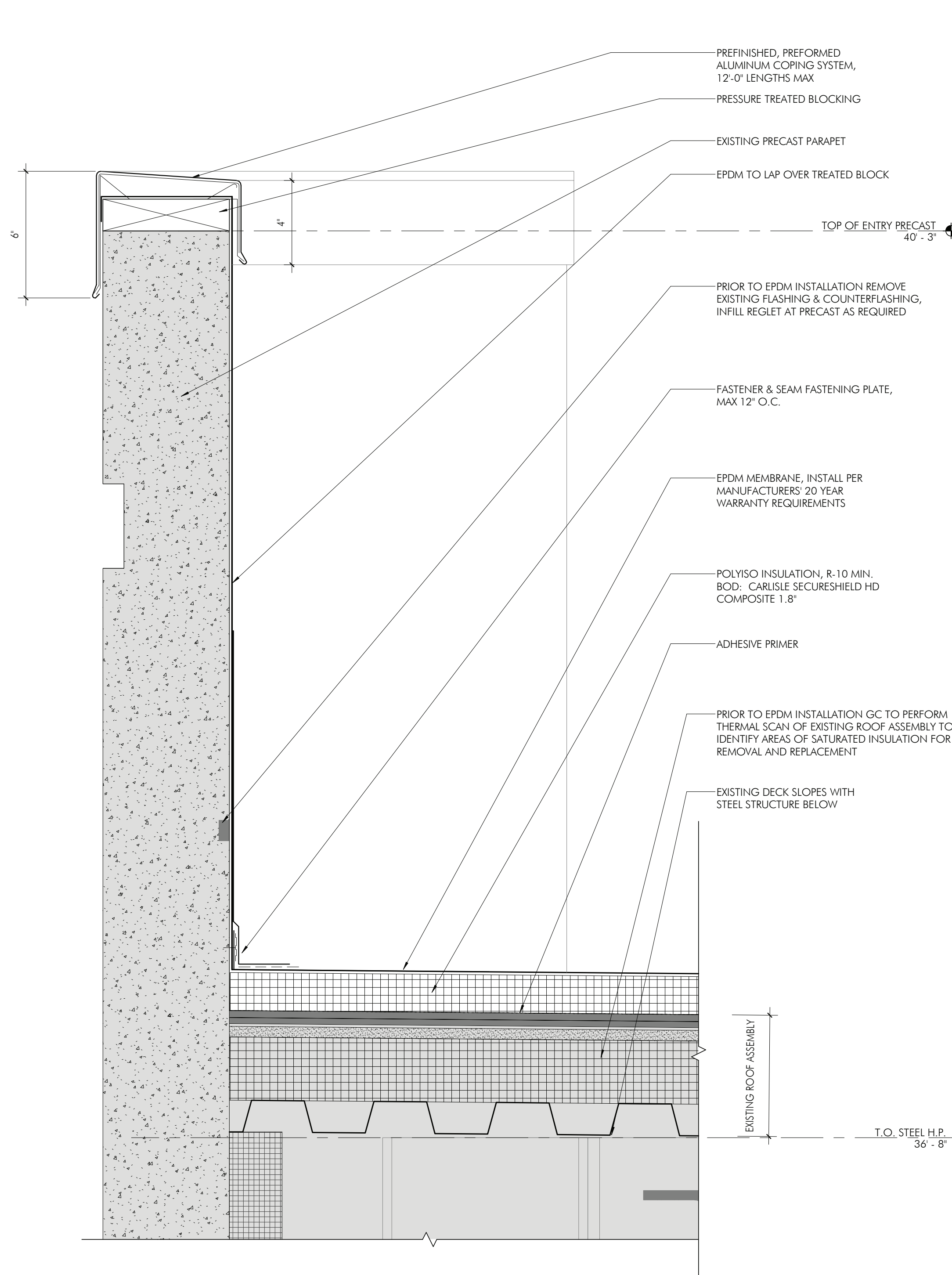

9 ROOF DETAIL - EPDM TERMINATION AT EXISTING HIGH PARAPET  
AS08 3' = 1'-0"

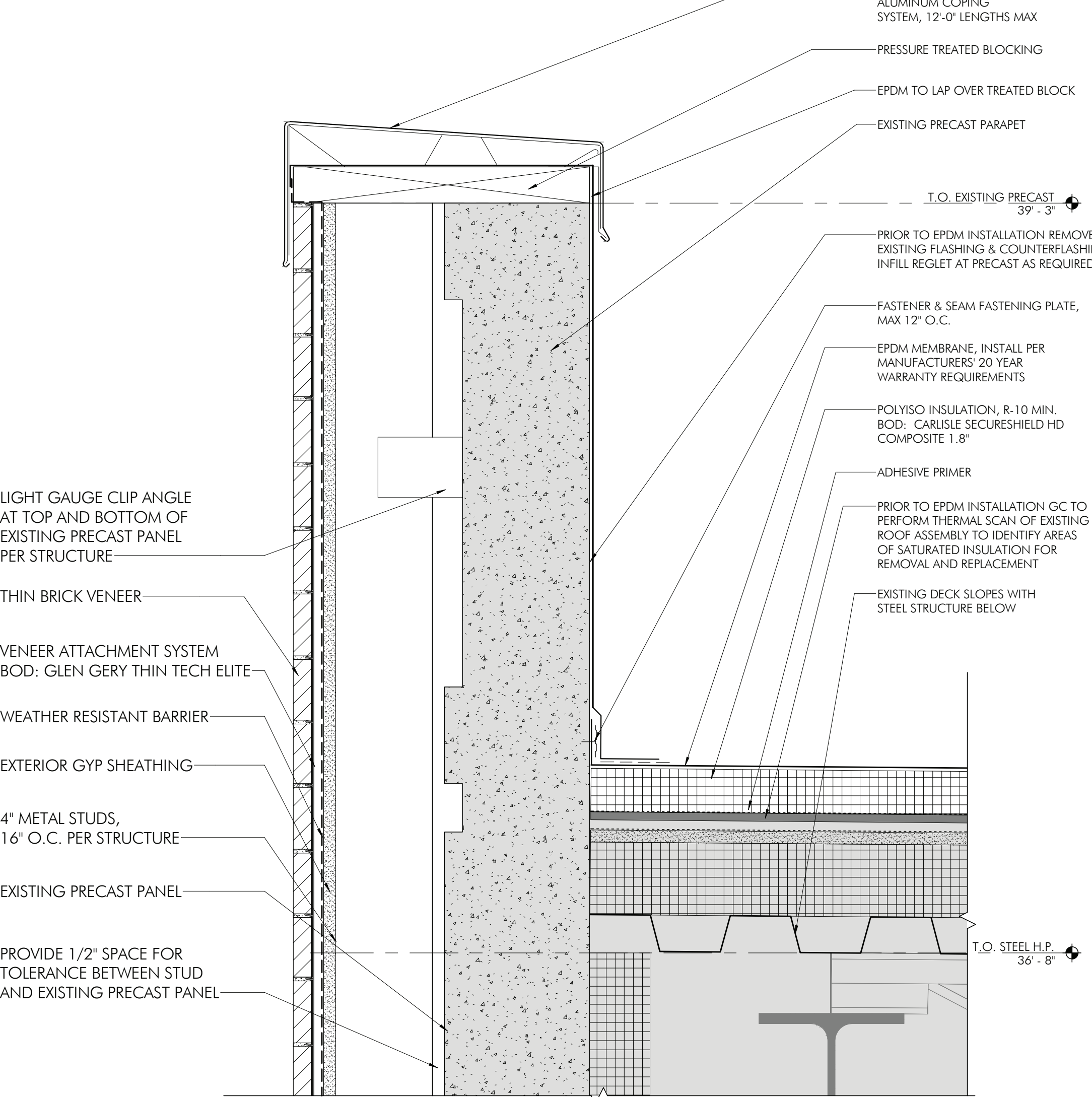

8 ROOF DETAIL - EPDM TERMINATION AT THIN-BRICK  
AS08 3' = 1'-0"

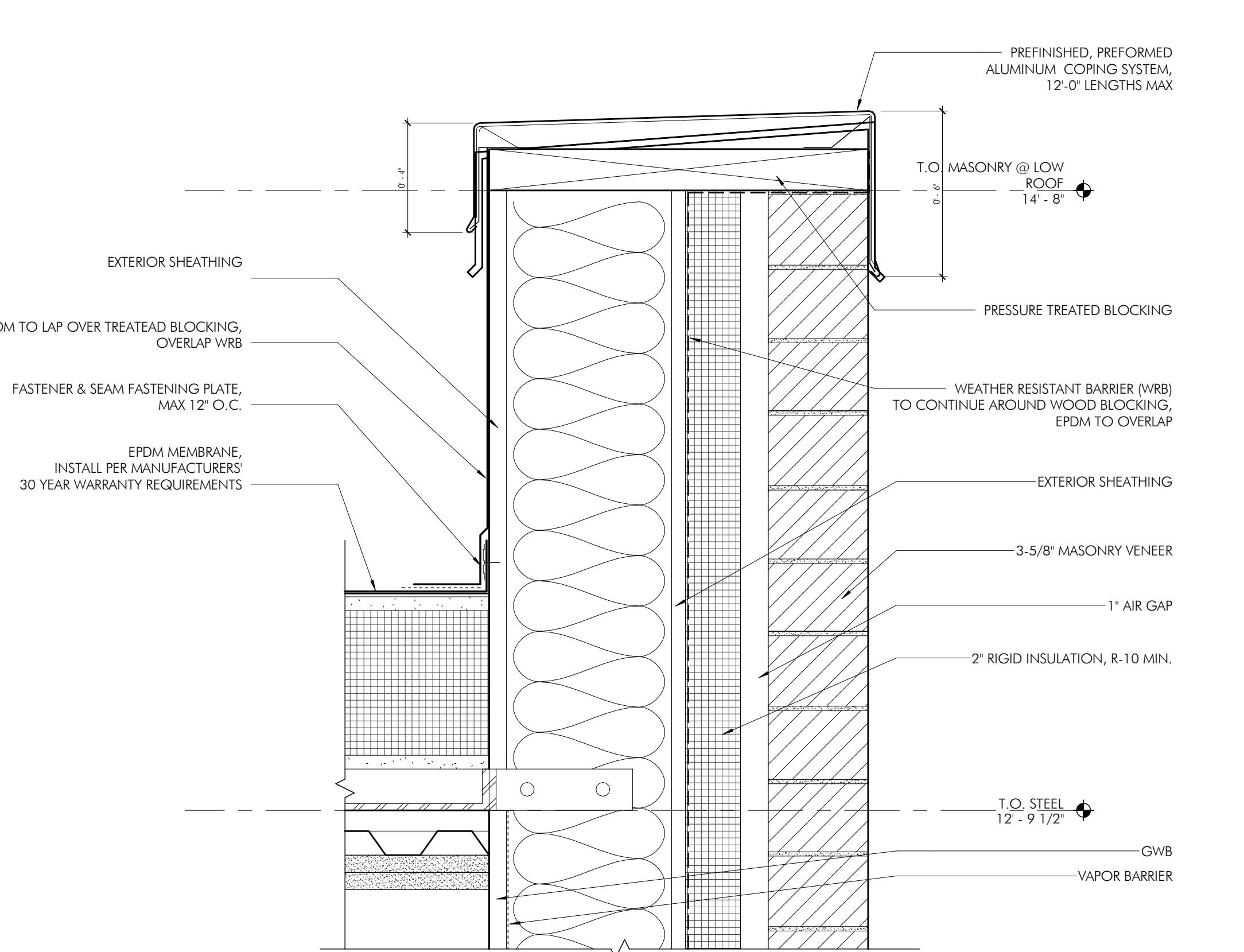

7 ROOF DETAIL - LOW ROOF PARAPET, STUD WALL W/ BRICK VENEER  
AS08 3' = 1'-0"

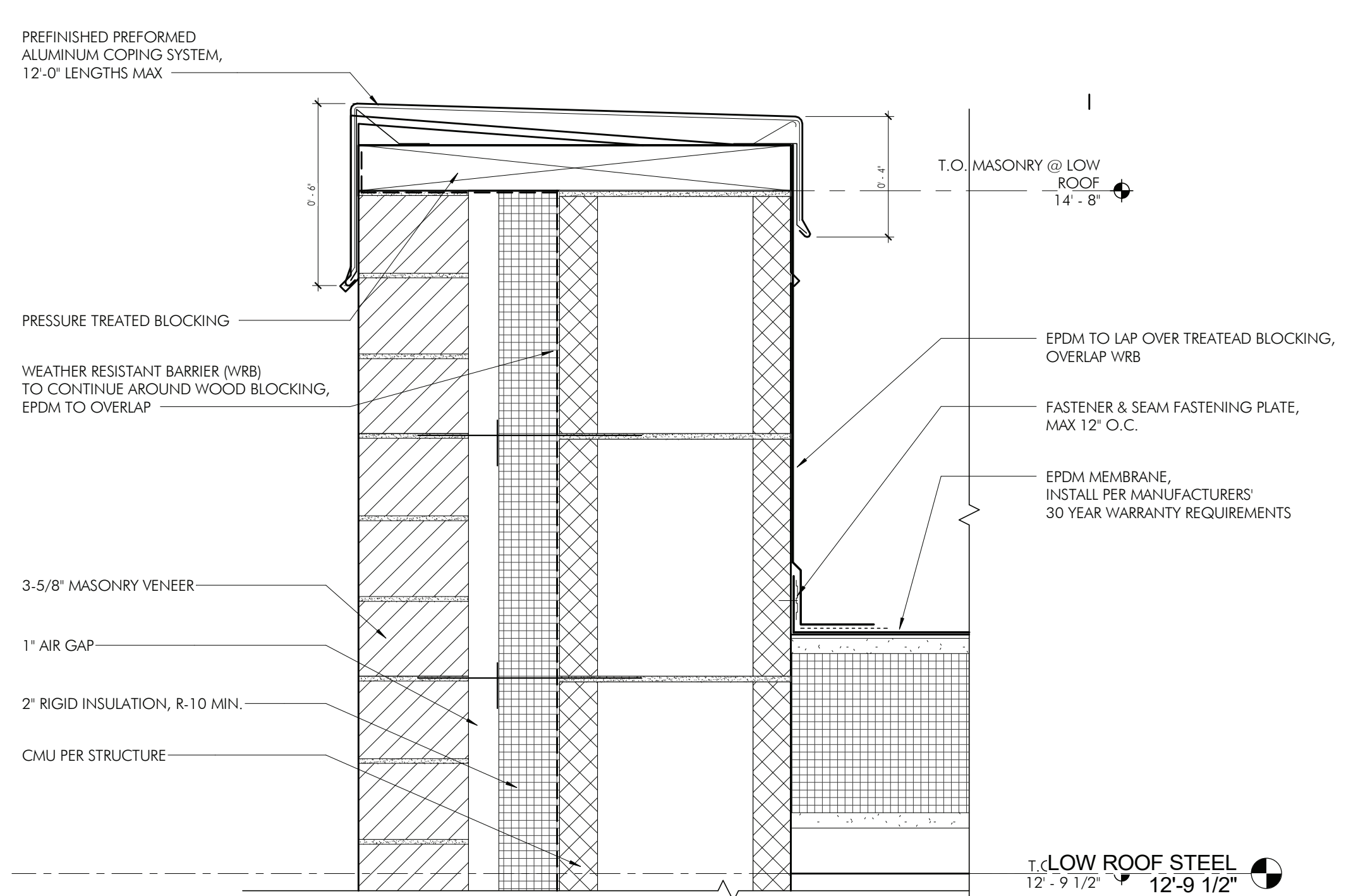

6 ROOF DETAIL - LOW ROOF PARAPET, CMU WALL W/ BRICK VENEER  
AS08 3' = 1'-0"

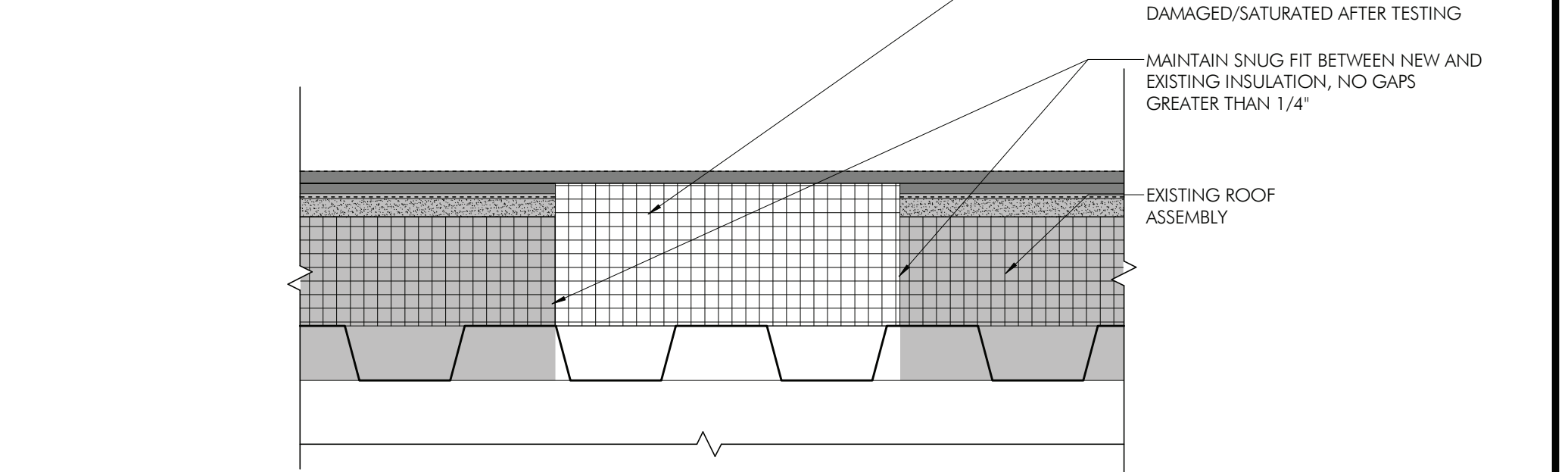

5 ROOF ASSEMBLY DETAIL - PATCH & REPAIR  
AS08 3' = 1'-0"

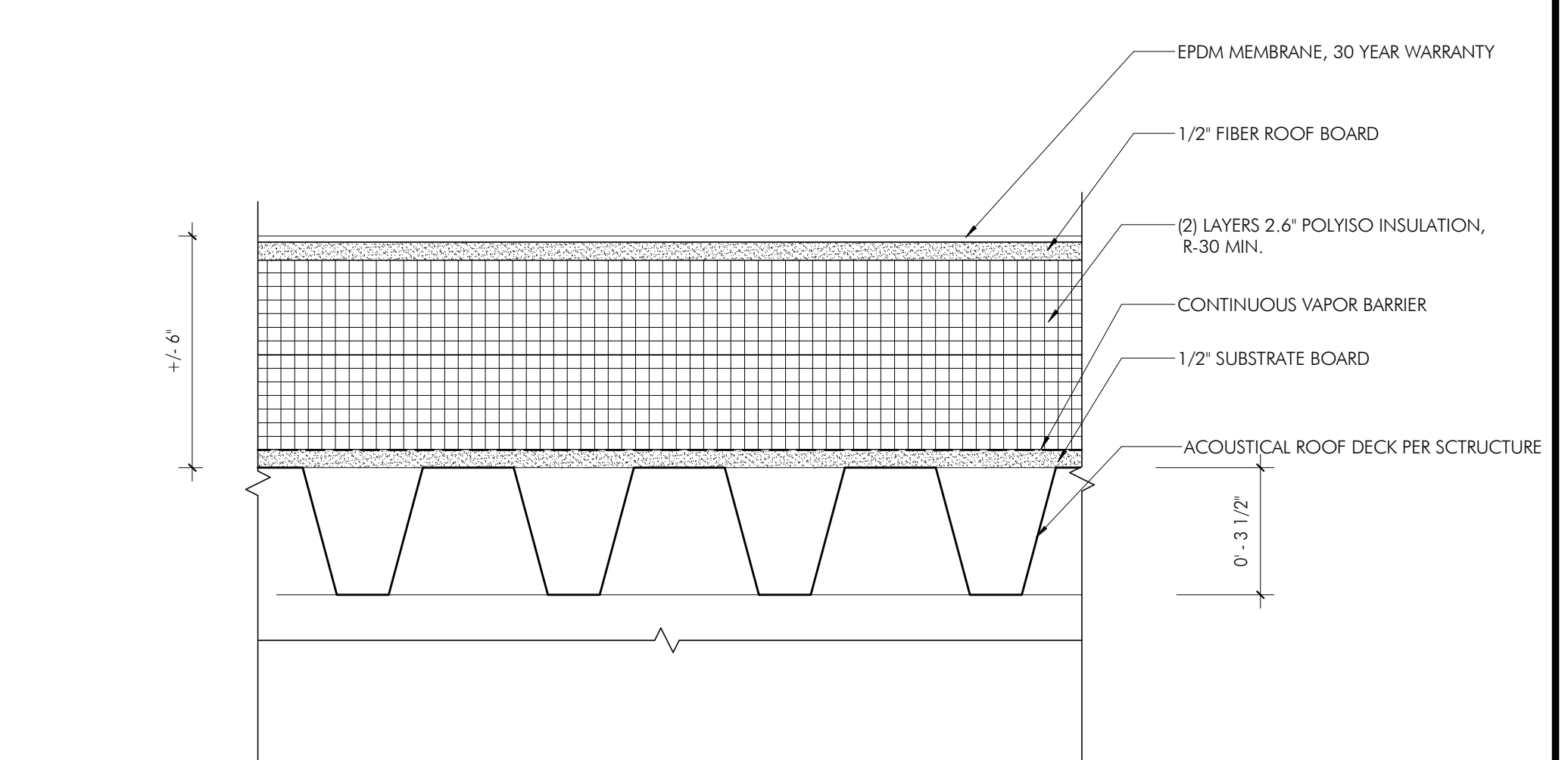

4 ROOF ASSEMBLY DETAIL - NEW ROOF @ GYMNASIUM  
AS08 3' = 1'-0"

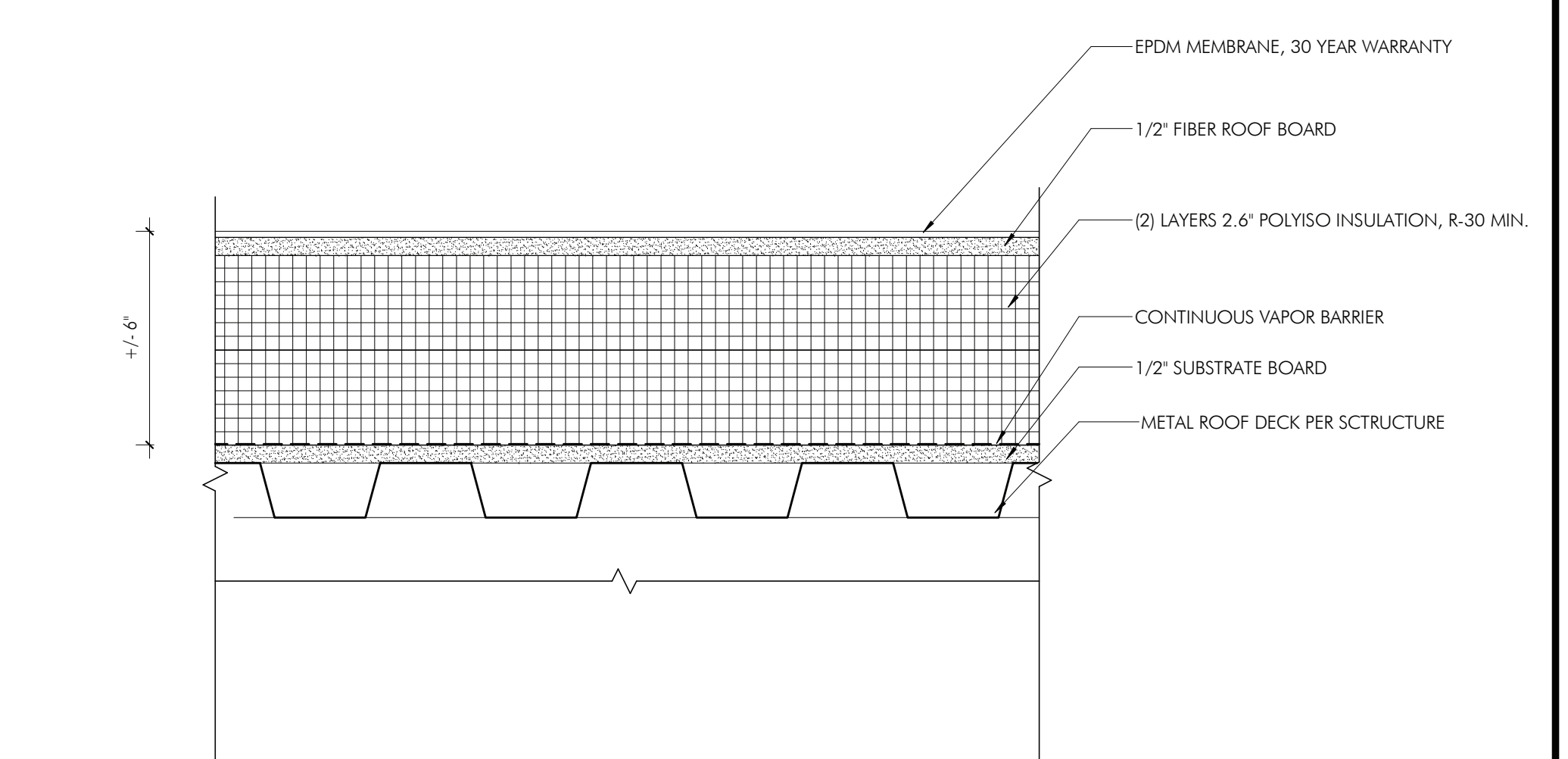

3 ROOF ASSEMBLY DETAIL - NEW/INFILL ROOF  
AS08 3' = 1'-0"

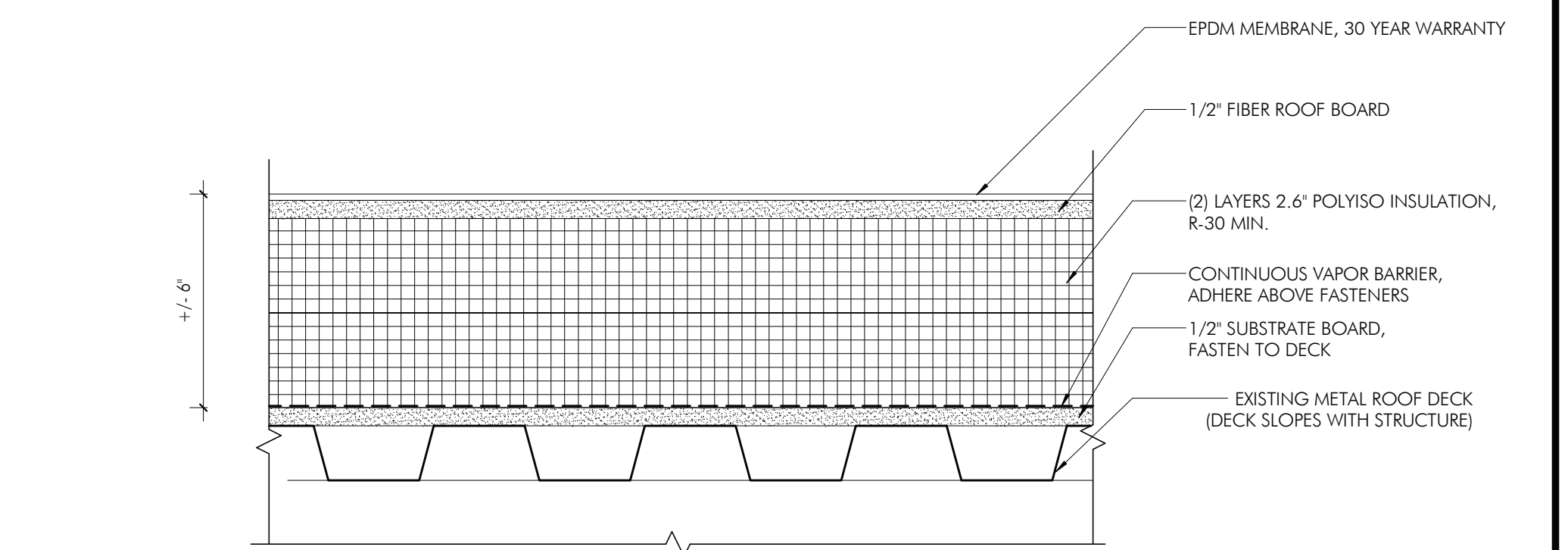

2 ROOF ASSEMBLY DETAIL - EXISTING ROOF MEMBRANE - REPLACE DETAIL (ALTERNATE)  
AS08 3' = 1'-0"

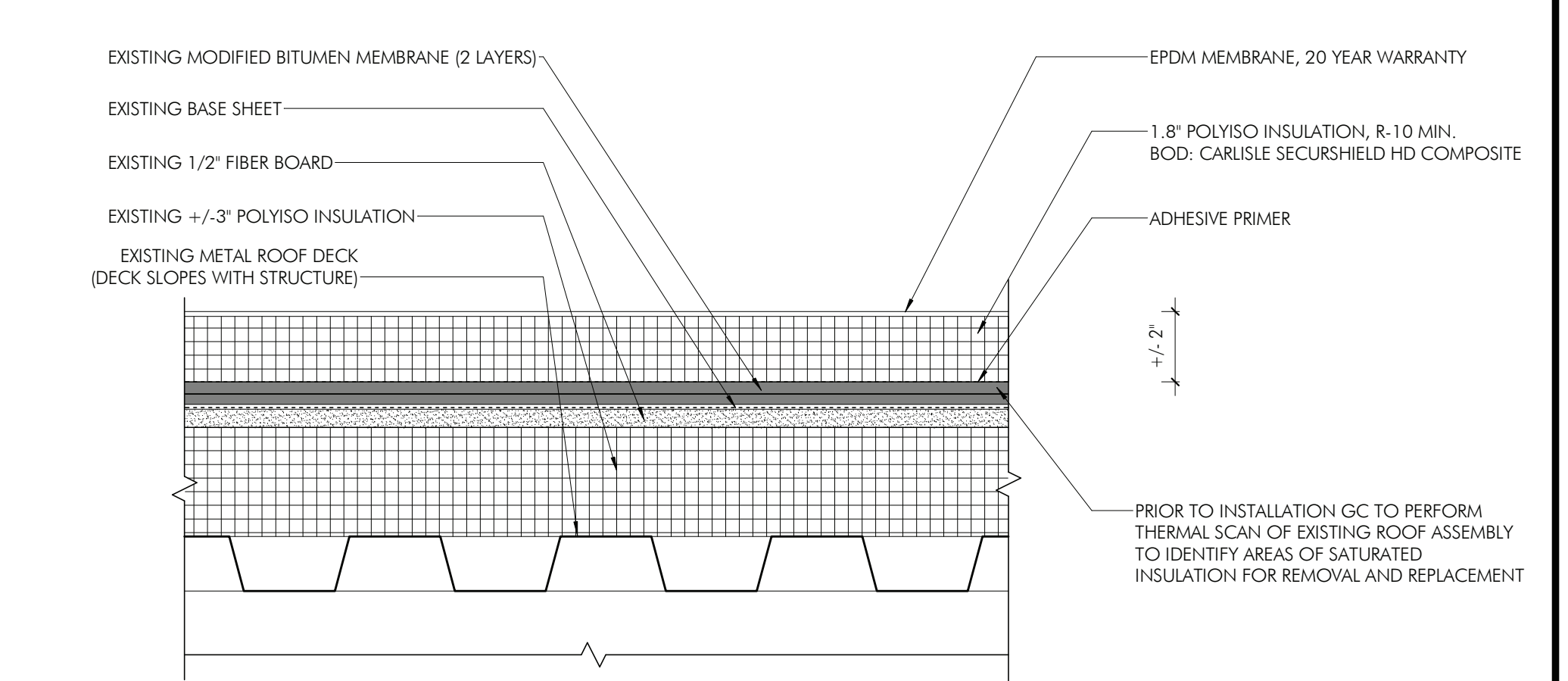

1 ROOF ASSEMBLY DETAIL - EXISTING ROOF MEMBRANE - RECOVER DETAIL  
AS08 3' = 1'-0"

HECKENDORN SHILLES ARCHITECTS, INC. 1541 E. 17TH AVENUE, SUITE 100, DENVER, CO 80202-1541 TEL: 303.733.1111 FAX: 303.733.1112 WWW.HECKENDORNSHILLESARCHITECTS.COM

02/27/2025 1:54:41 PM

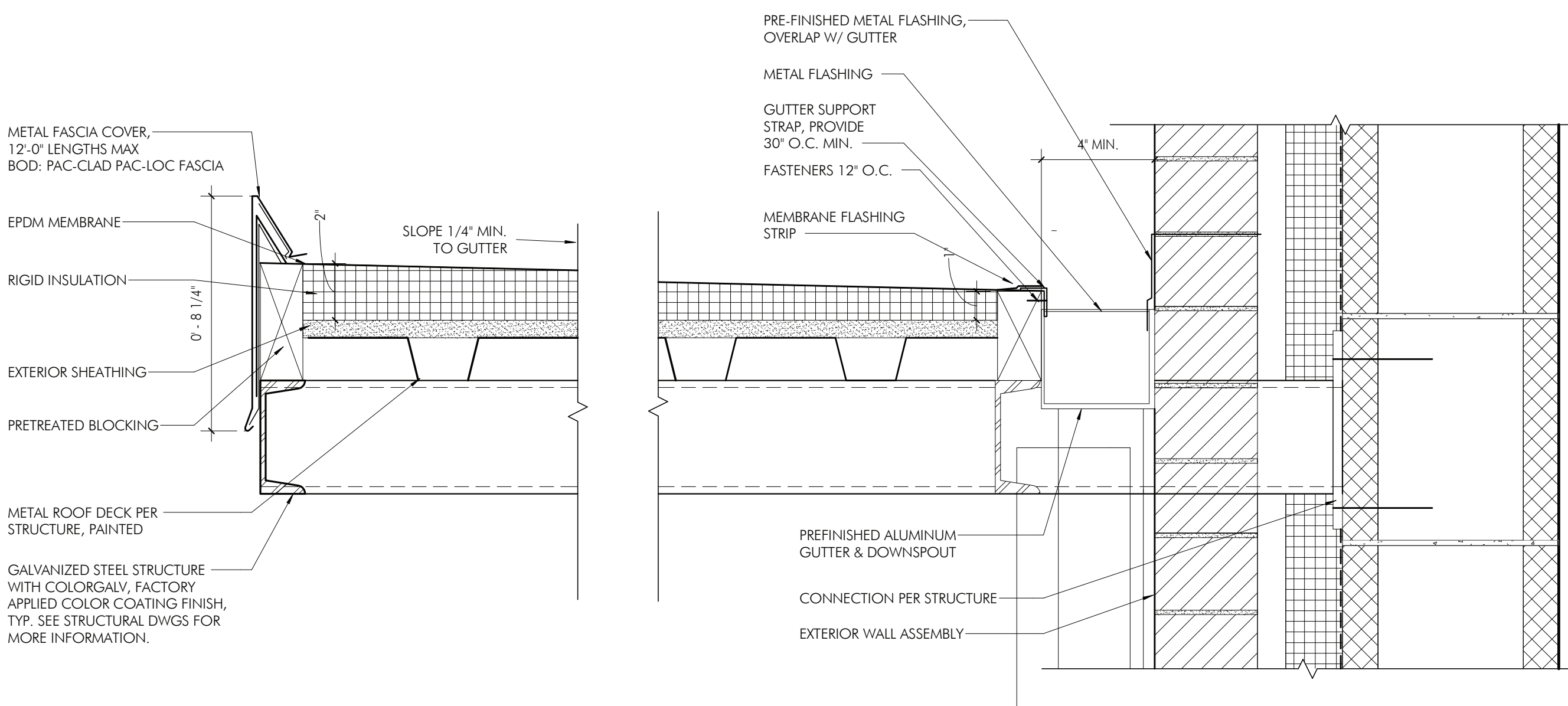

9 EXTERIOR DETAIL - CANOPY CONNECTION AT LOADING  
AS09 3" = 1'-0"

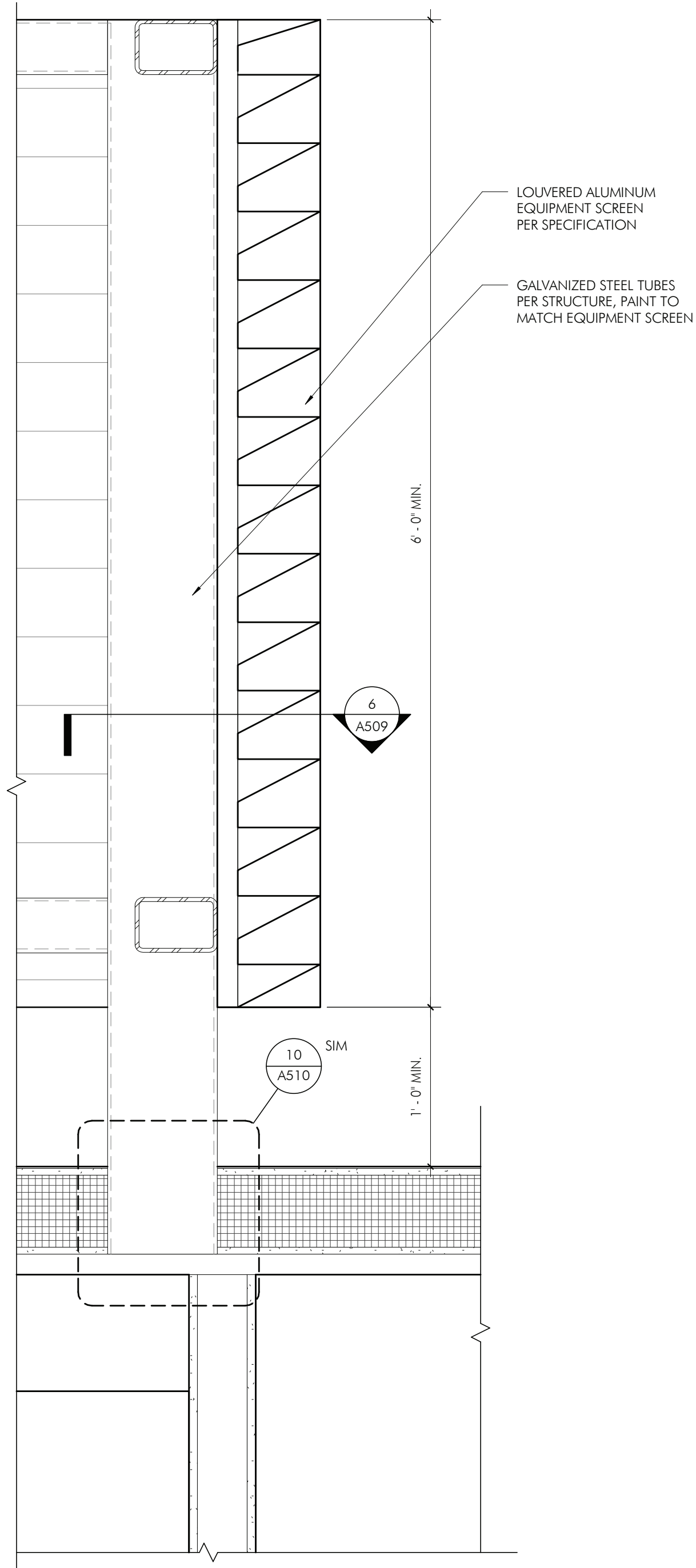

8 ROOF SCREEN SECTION  
AS09 1 1/2" = 1'-0"

7 PLAN DETAIL @ ROOF SCREEN CORNER  
AS09 3" = 1'-0"

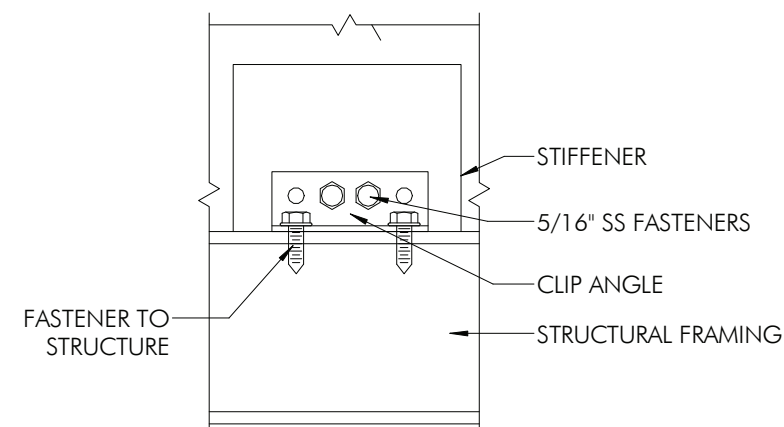

6 PLAN DETAIL @ ROOF SCREEN  
AS09 3" = 1'-0"

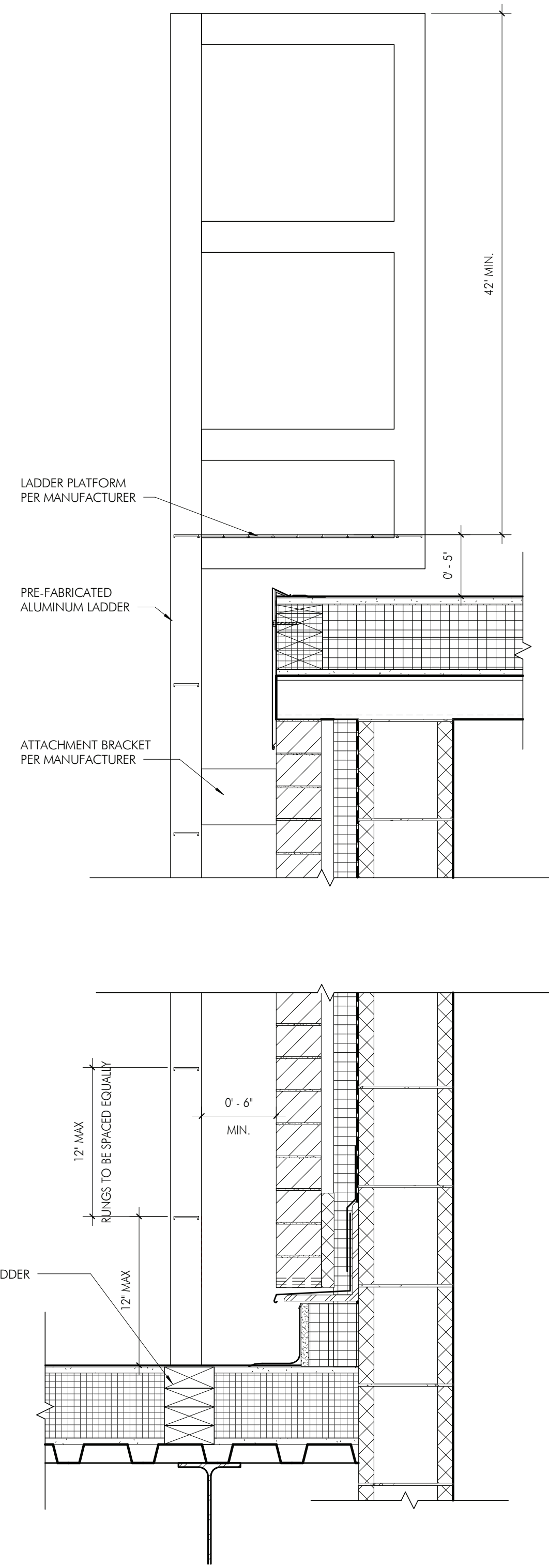

5 ROOF LADDER SECTION  
AS09 1 1/2" = 1'-0"

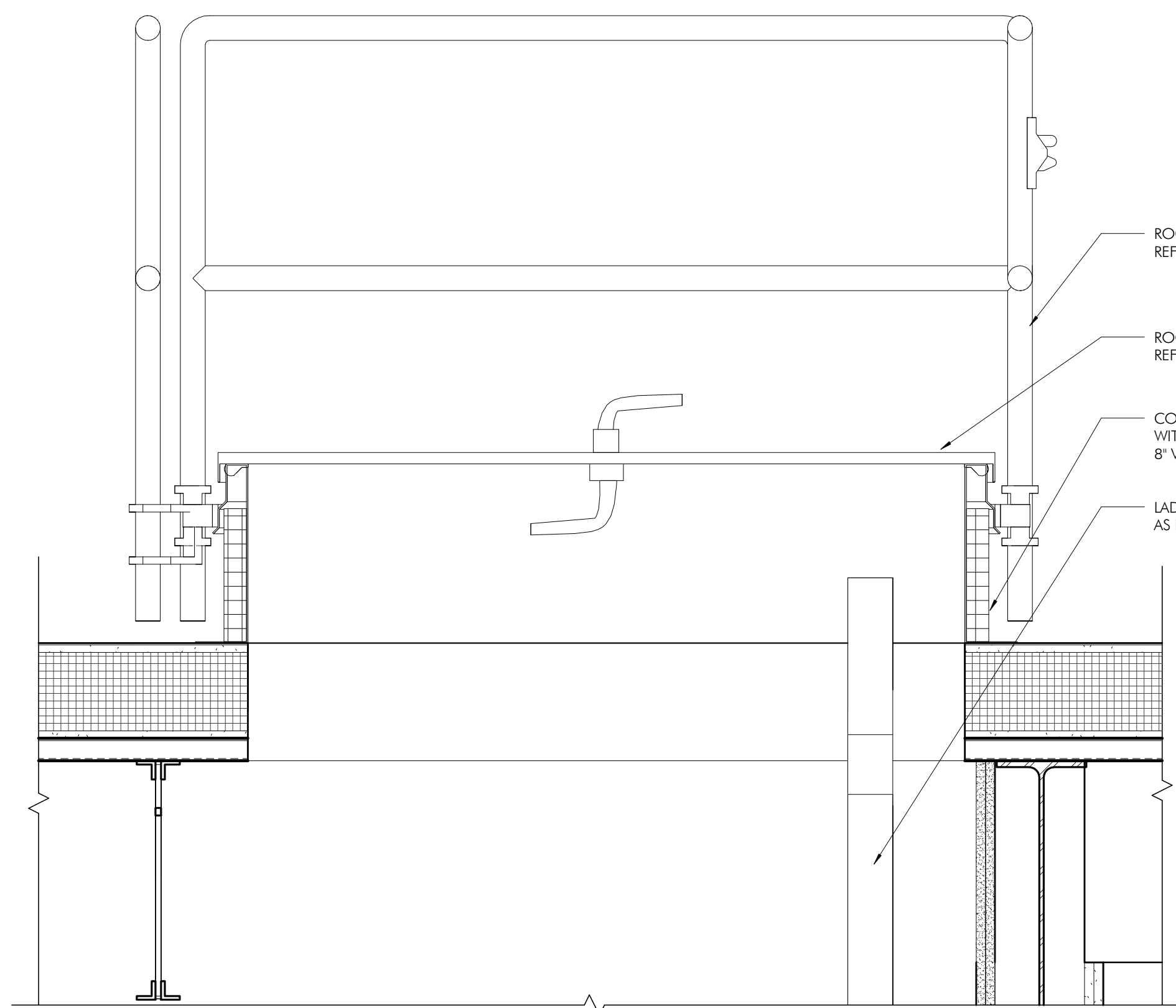

4 ROOF HATCH SECTION  
AS09 1 1/2" = 1'-0"

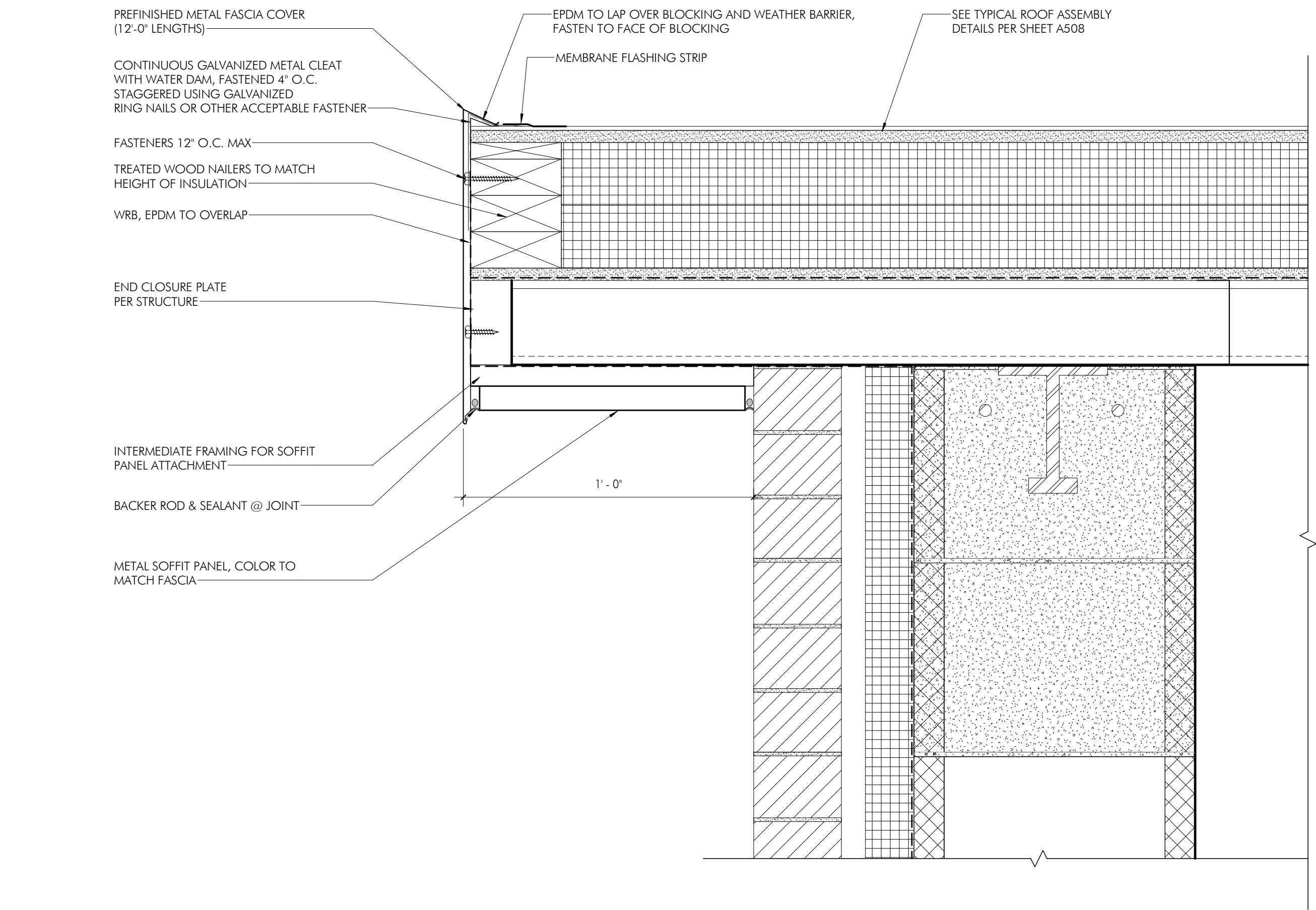

3 ROOF DETAIL - OVERHANG AT GYMNASIUM  
AS09 3" = 1'-0"

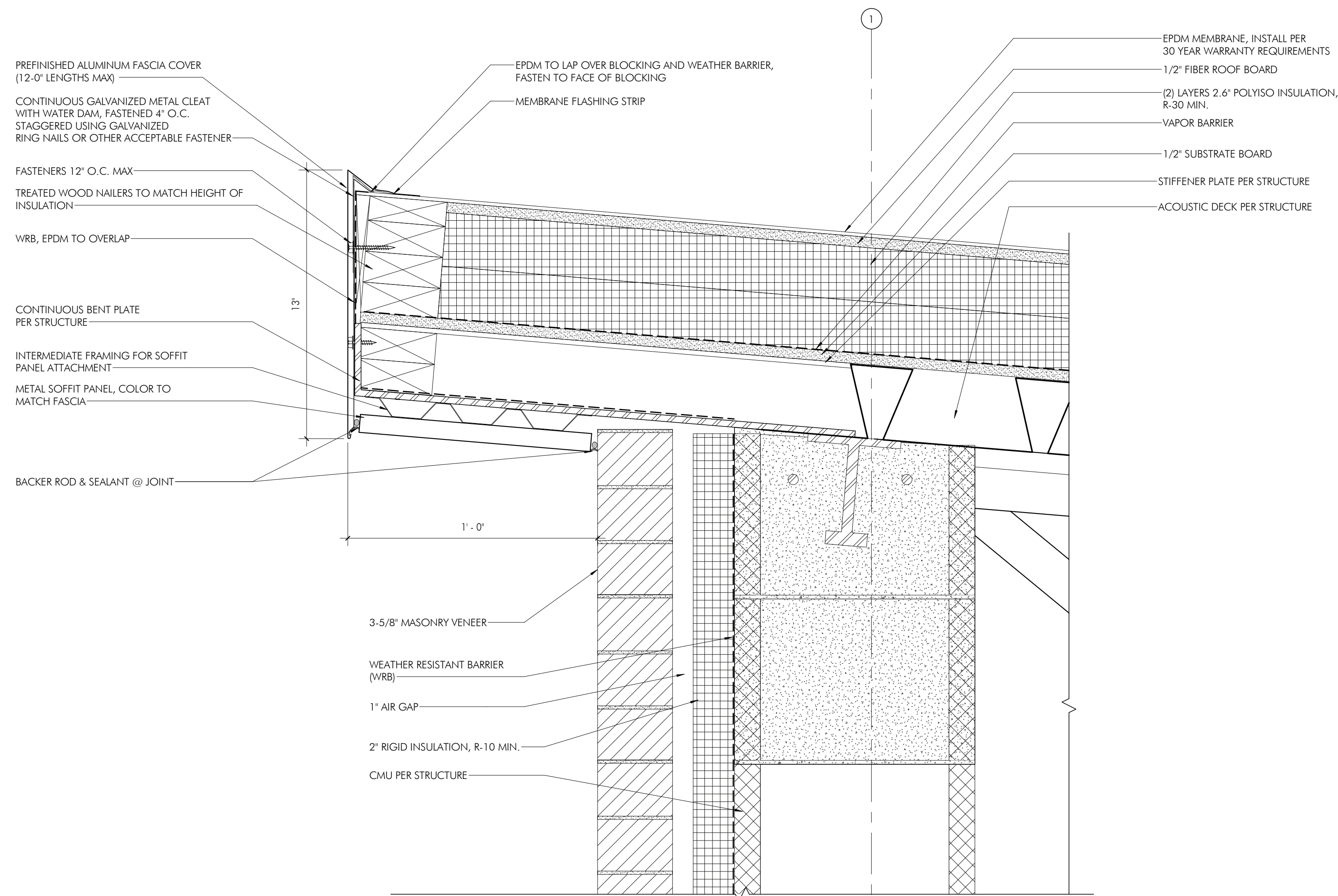

2 ROOF DETAIL - EPDM EDGE TERMINATION AT GYM SOFFIT  
AS09 3" = 1'-0"

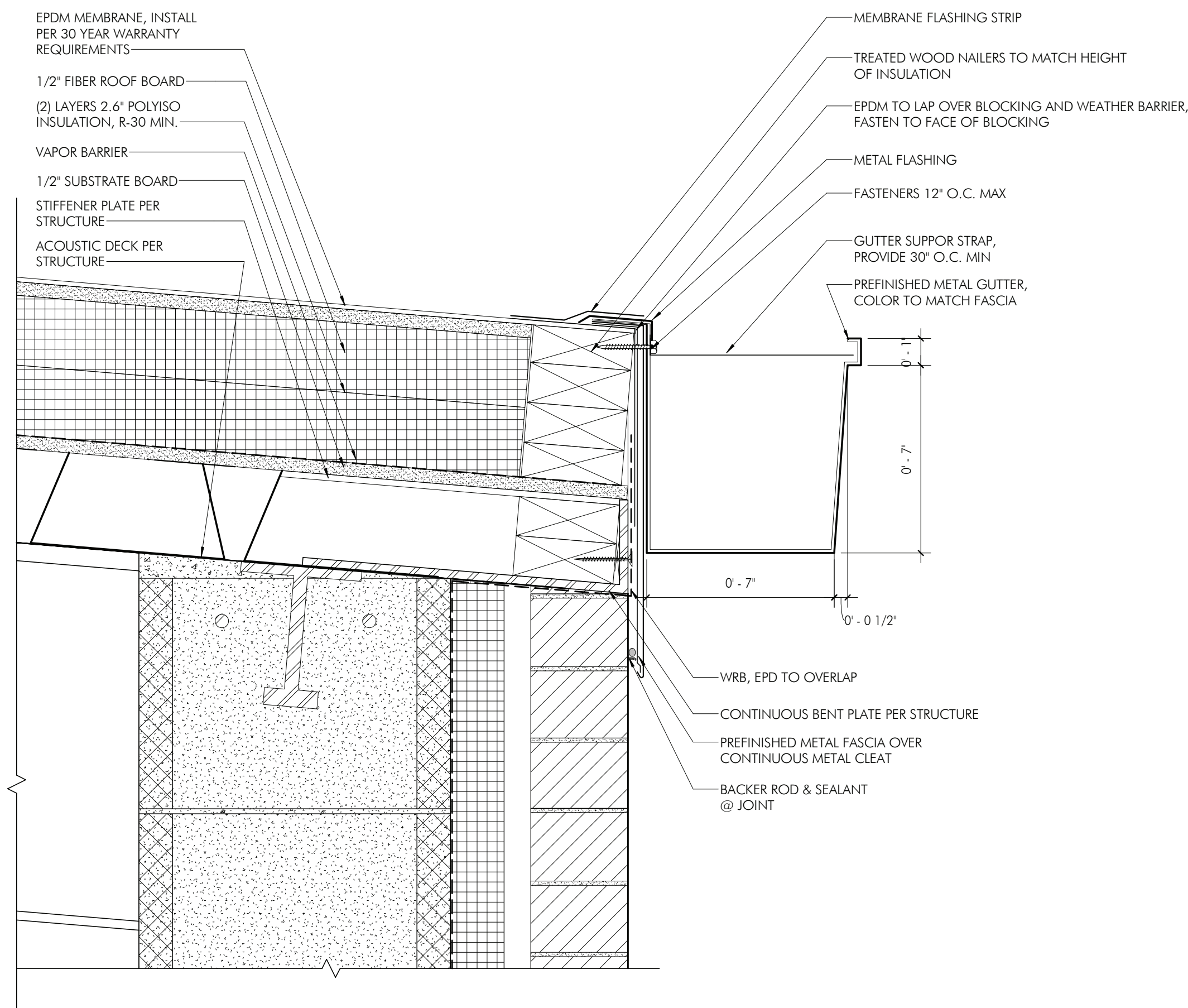

1 ROOF DETAIL - EPDM EDGE TERMINATION AT GUTTER  
AS09 3" = 1'-0"

## THE NEW ELEMENTARY SCHOOL

1200 W. SWEDSFORD ROAD  
BERWYN, PA 19312

HSA PROJECT # :23-037

**HSA**  
Heckendorn Shiles Architects

### PROJECT TEAM

**CLIENT**  
Tredyffrin/Easttown School District  
940 West Valley Road, Ste 1700  
Wayne, PA 19087  
610-240-1900

**ARCHITECTURAL**  
Heckendorn Shiles Architects  
347 East Conestoga Road  
Wayne, PA 19087  
610-994-3500

**STRUCTURAL ENGINEER**  
A.W. Lookup Corporation  
500 Fayette Street, Suite 100  
Conshohocken, PA 19428  
610-825-2600

**MEPP ENGINEER**  
Schiller & Hersh Associates  
636 W Skipack Pike #200  
Blue Bell, PA 19422  
215-886-8947

**SITE/CIVIL ENGINEER**  
Pennoni Associates, Inc.  
158 W Gay Street, Suite 300  
West Chester, PA 19382  
610-429-8907

**FOOD SERVICE**  
Coni Associates  
1001 Baltimore Pike, Suite 308  
Springfield, PA 19064  
610-541-0822

**ACOUSTICS**  
Metropolitan Acoustics LLC  
1628 John F Kennedy Blvd #1902  
Philadelphia, PA 19103  
215-248-4352

**IT NETWORK / CCTV**  
TERANET CONSULTING SERVICES  
2 Colchester Place  
Newtown, PA 18940  
267-719-3307

**NOT FOR  
CONSTRUCTION**

**LEGEND**  
--- SECTOR DESIGNATION

### ISSUE HISTORY

DATE	ISSUED FOR
2025-03-28	3RD ISSUE

**SHEET TITLE**  
**DETAILS - ROOF**

**DRAWING NUMBER**

**A509**

HECKENDORN SHILES ARCHITECTS, INC. 154-45 PM

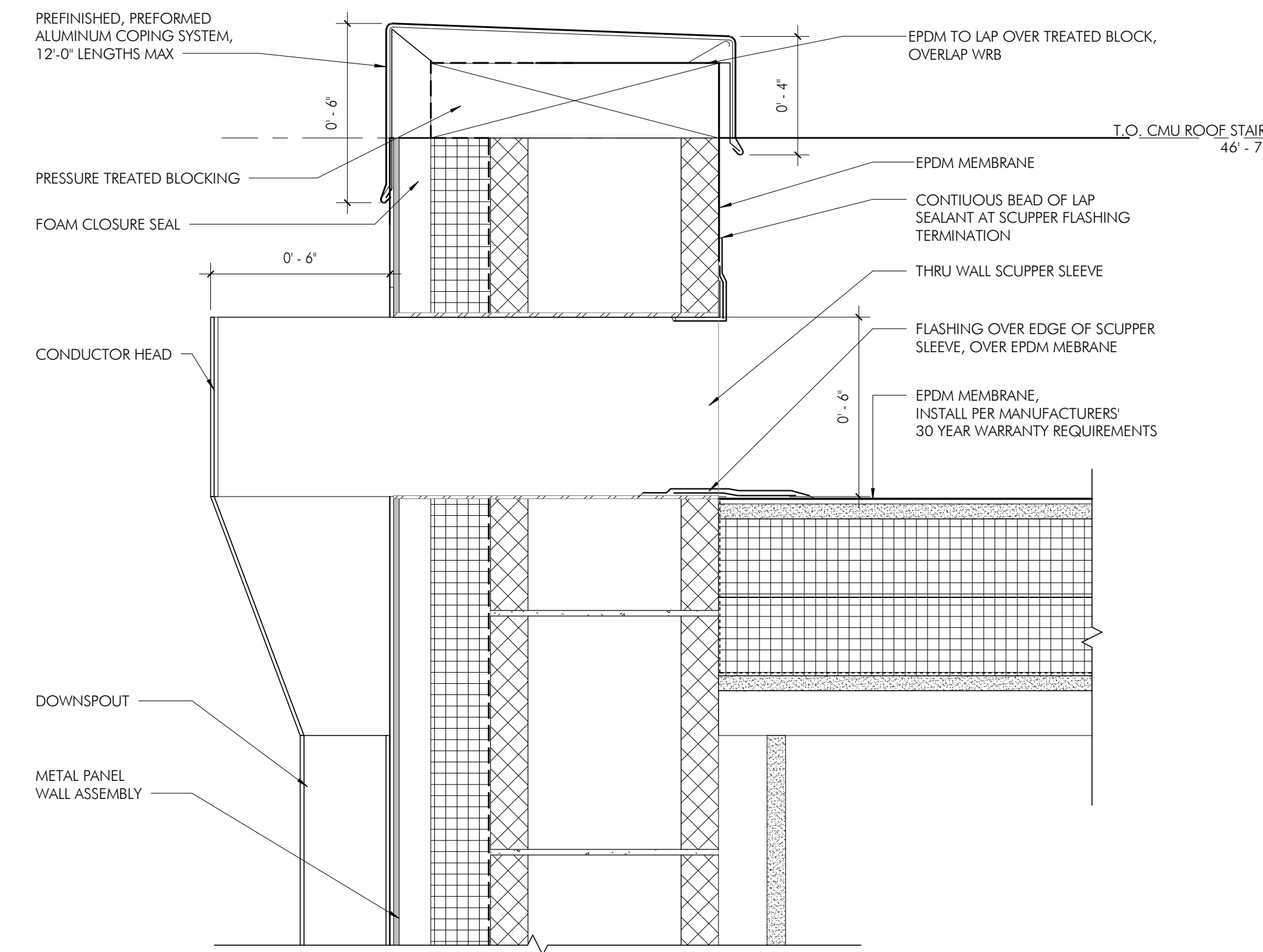

15  
AS10  
3" = 1'-0"

ROOF DETAIL - THRU WALL SCUPPER

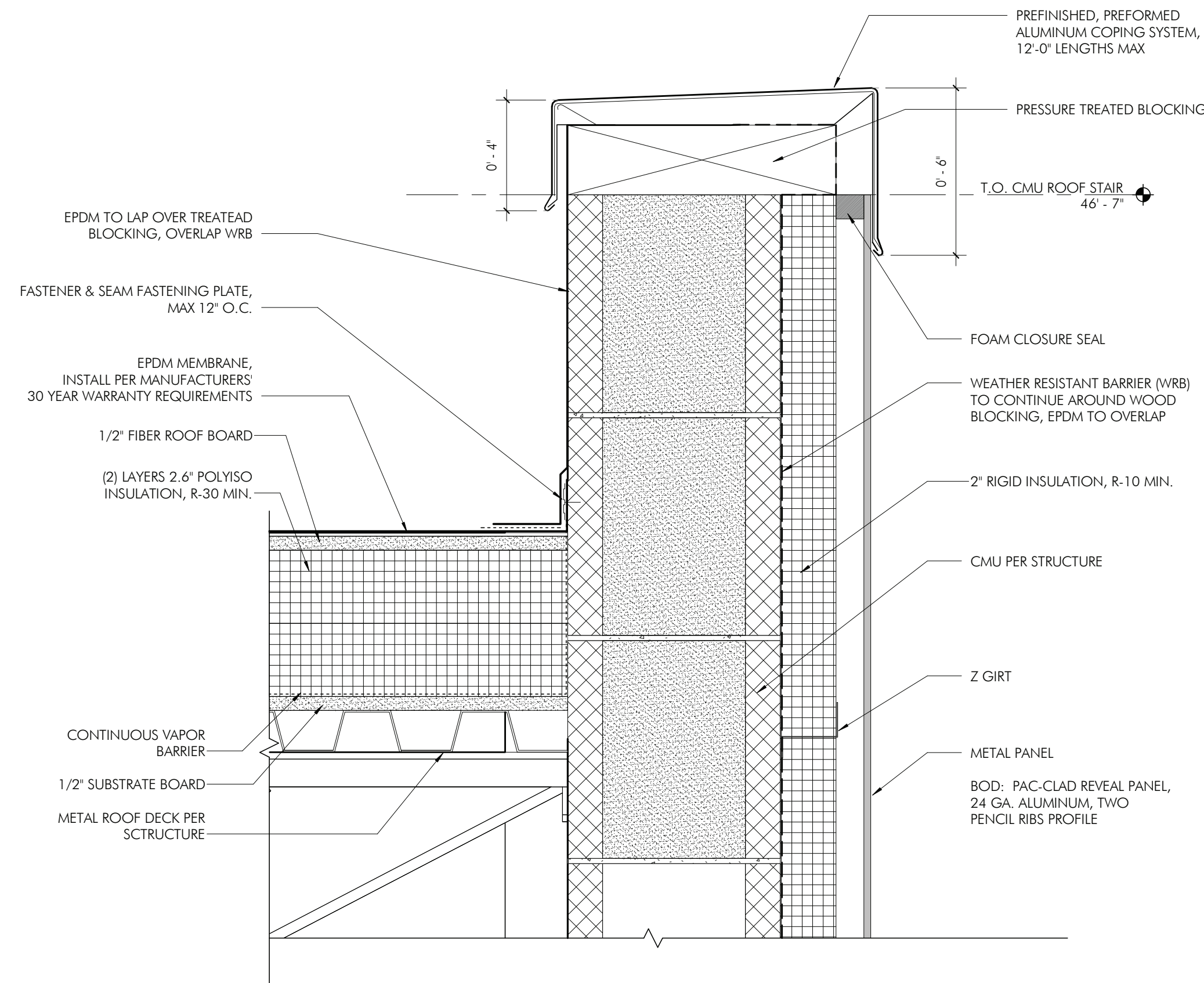

14  
AS10  
3" = 1'-0"

ROOF DETAIL - PARAPET AT STAIR 2 BULKHEAD

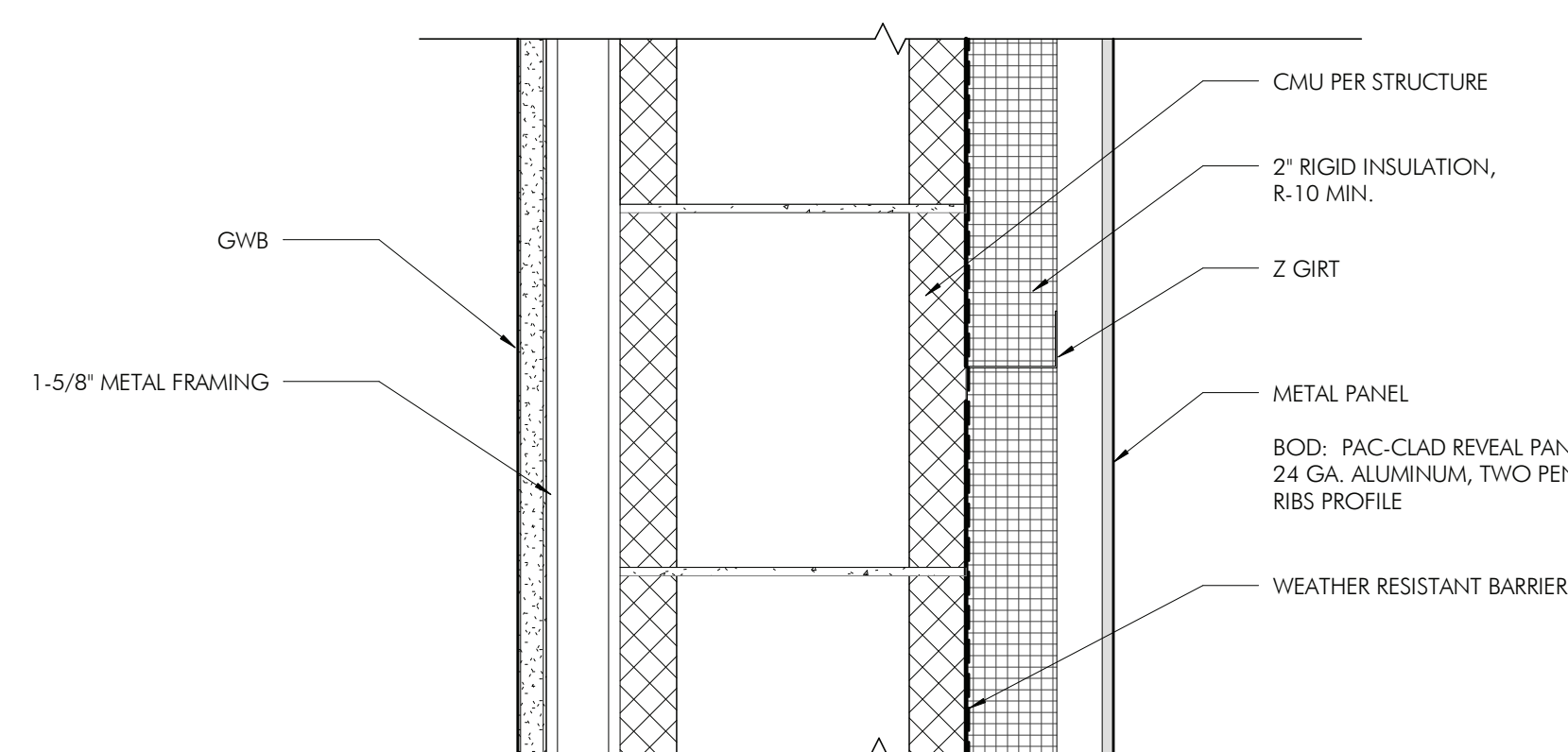

13  
AS10  
3" = 1'-0"

DETAIL - TYP. WALL ASSEMBLY AT STAIR 2 BULKHEAD

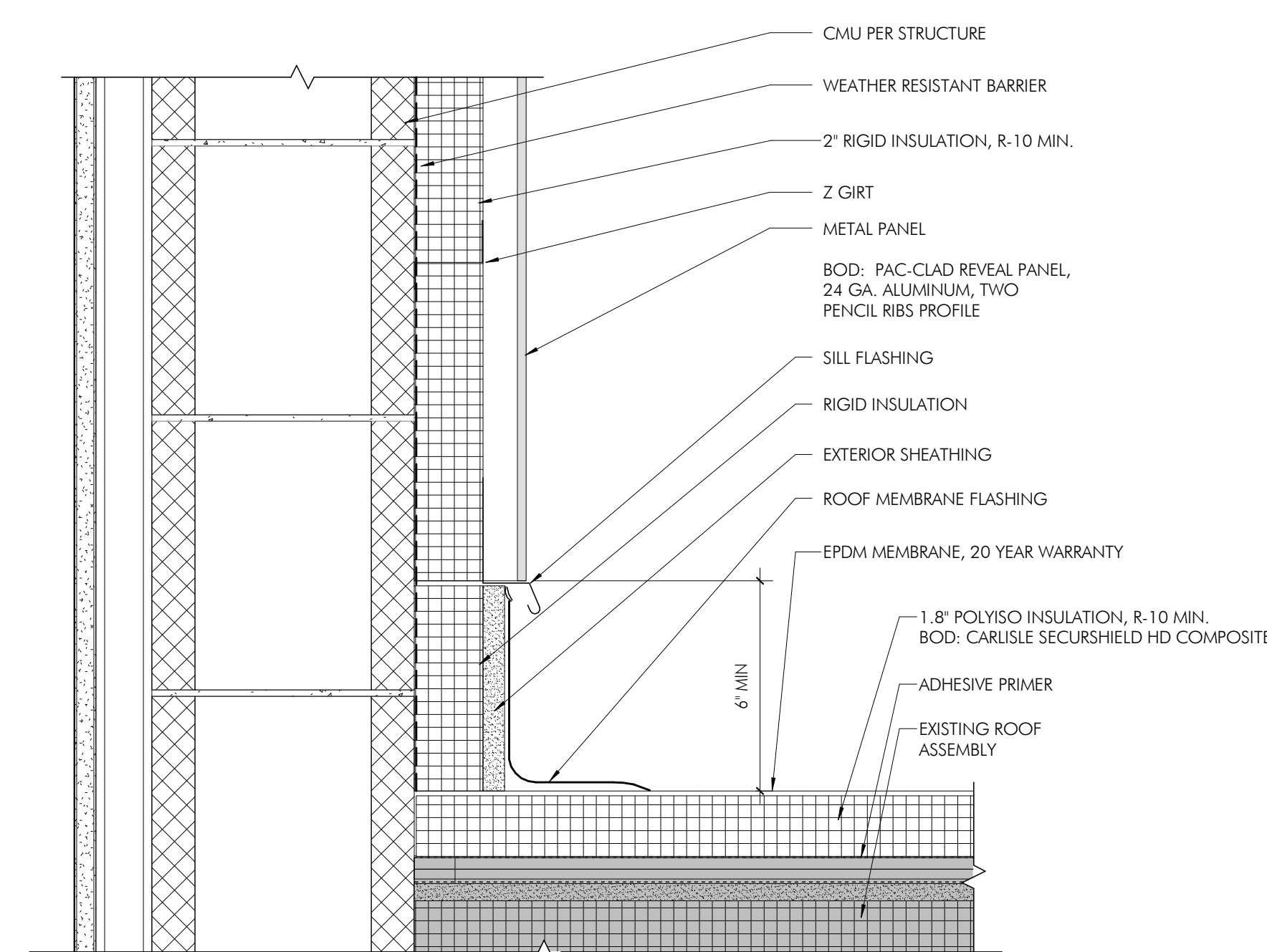

12  
AS10  
3" = 1'-0"

ROOF DETAIL - BASE AT STAIR 2 BULKHEAD

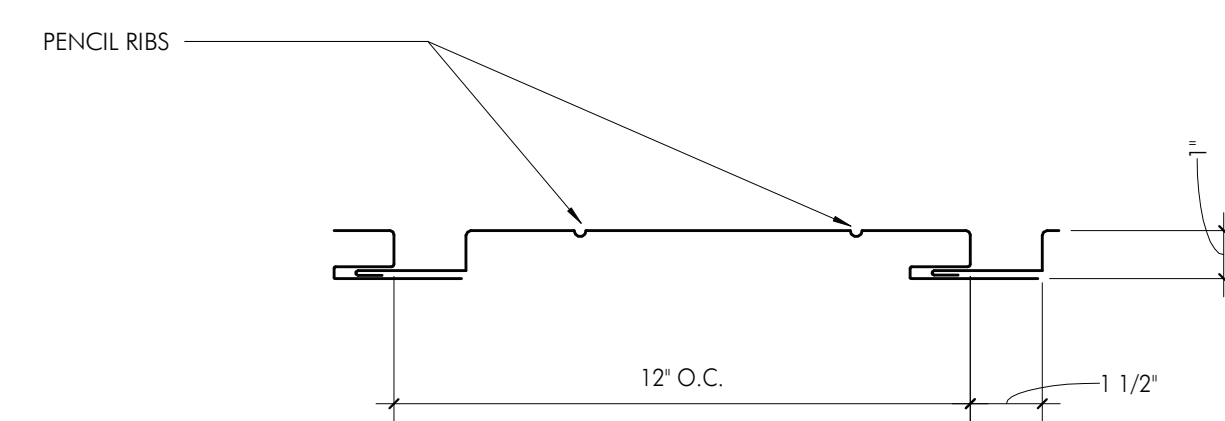

11  
AS10  
3" = 1'-0"

DETAIL - METAL PANEL PROFILE @ STAIR 2 BULKHEAD

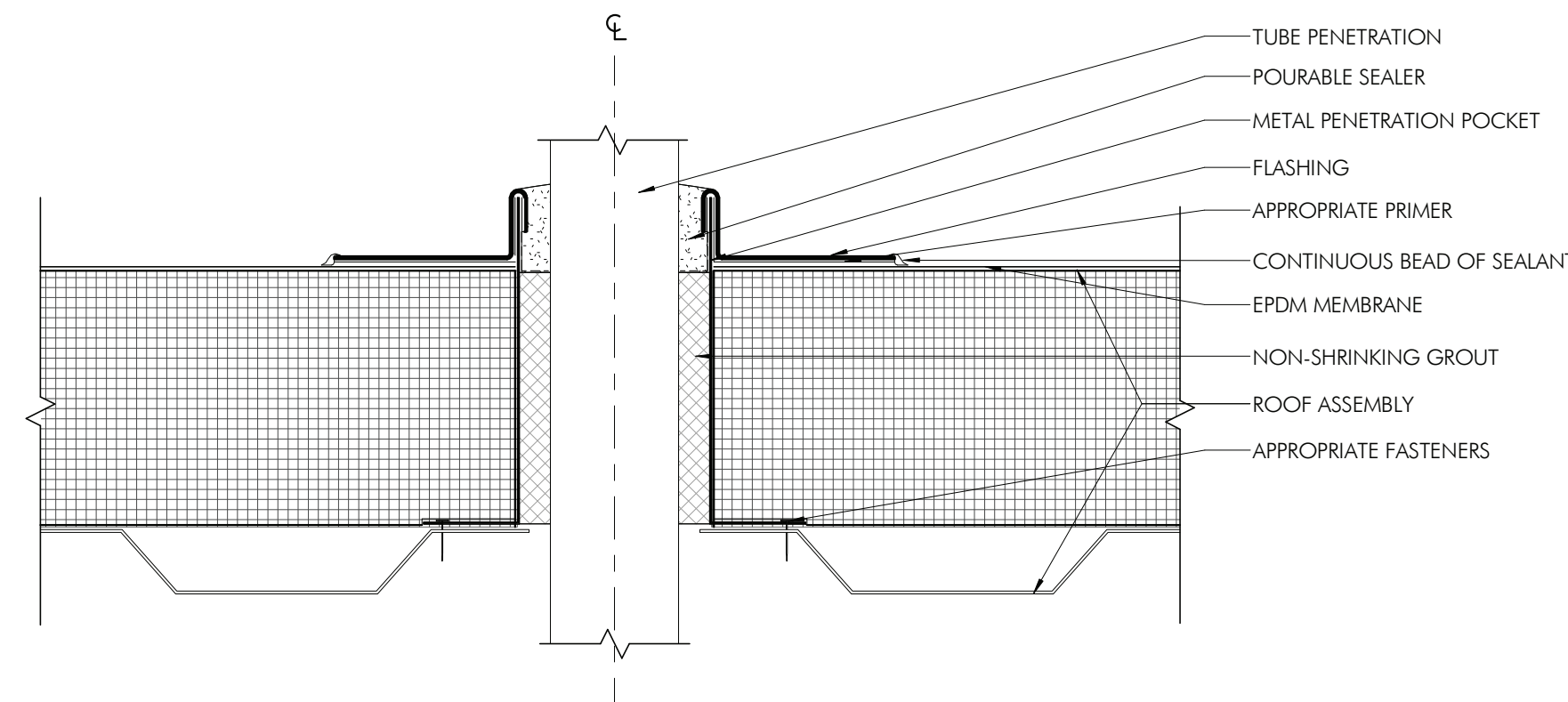

10  
AS10  
3" = 1'-0"

SMALL PIPE AND TUBE PENETRATION

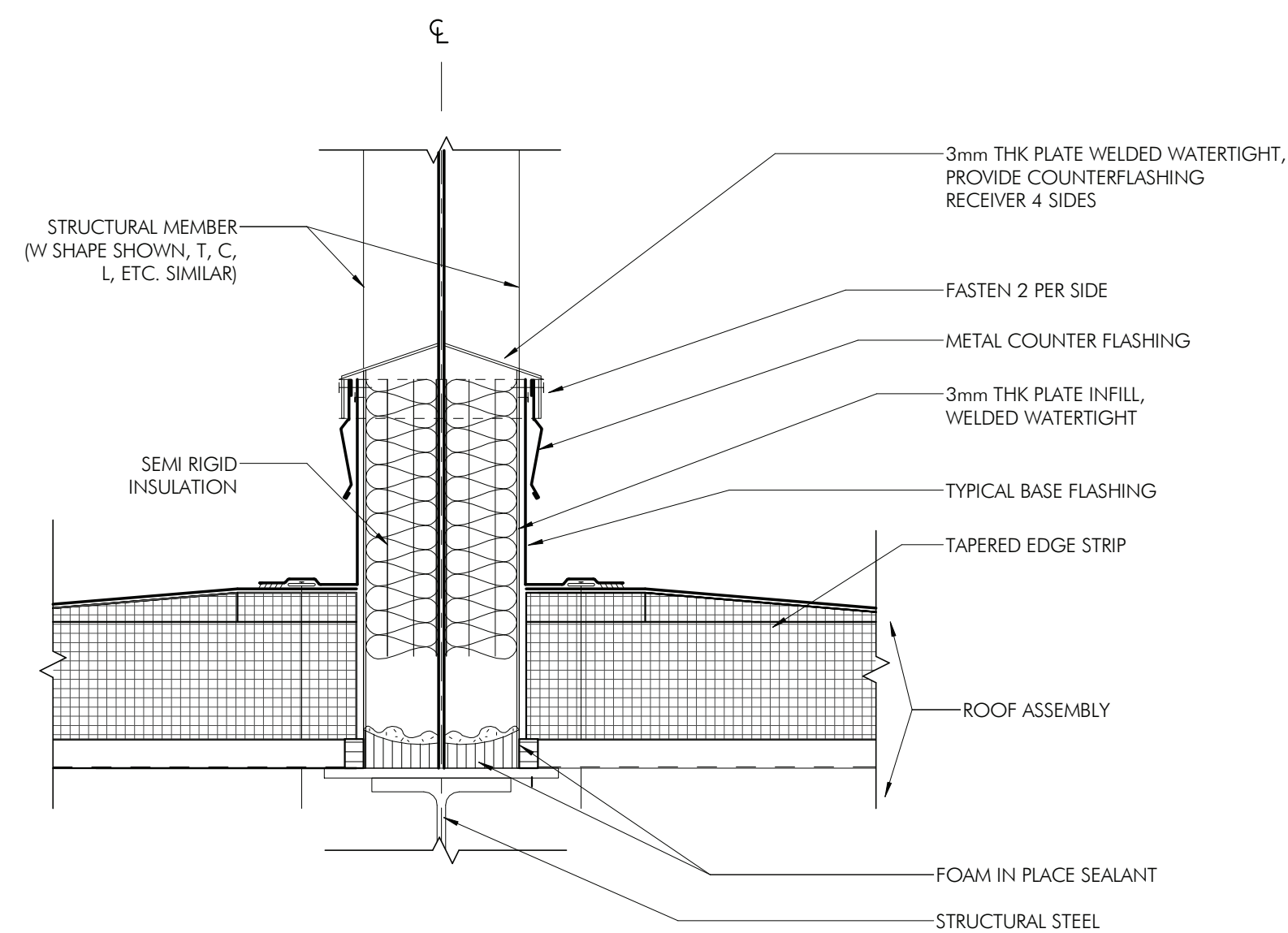

9  
AS10  
1 1/2" = 1'-0"

STRUCTURAL ELEMENT PENETRATION

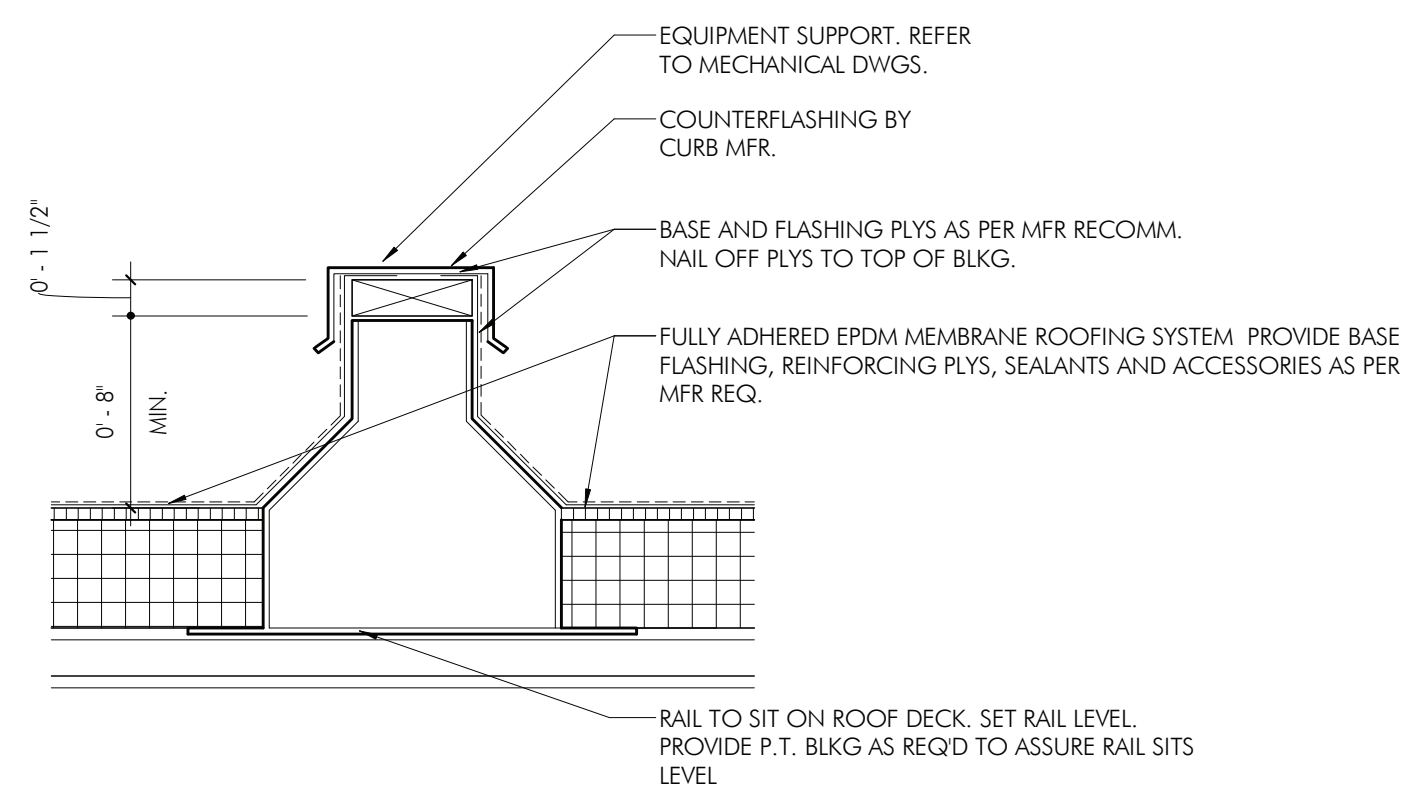

8  
AS10  
1 1/2" = 1'-0"

EQUIPMENT RAIL

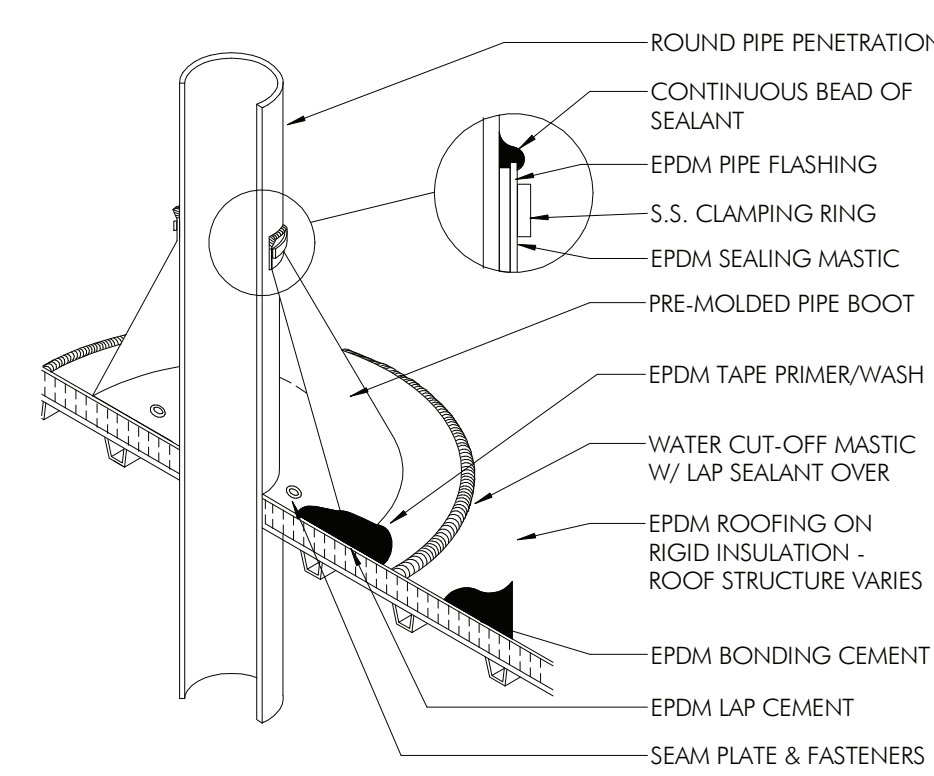

7  
AS10  
3/4" = 1'-0"

PIPE VENT FLASHING DETAIL

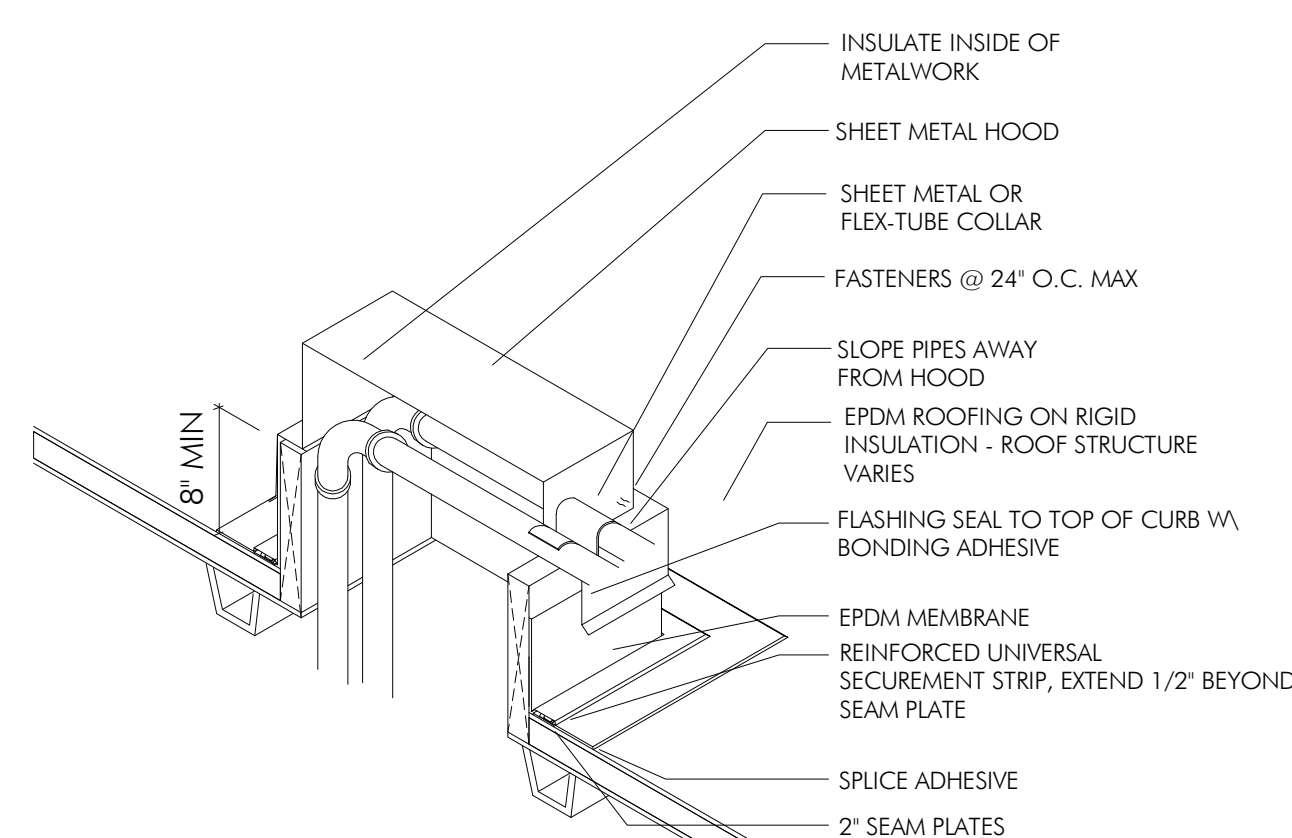

6  
AS10  
3/4" = 1'-0"

PIPING PENETRATION

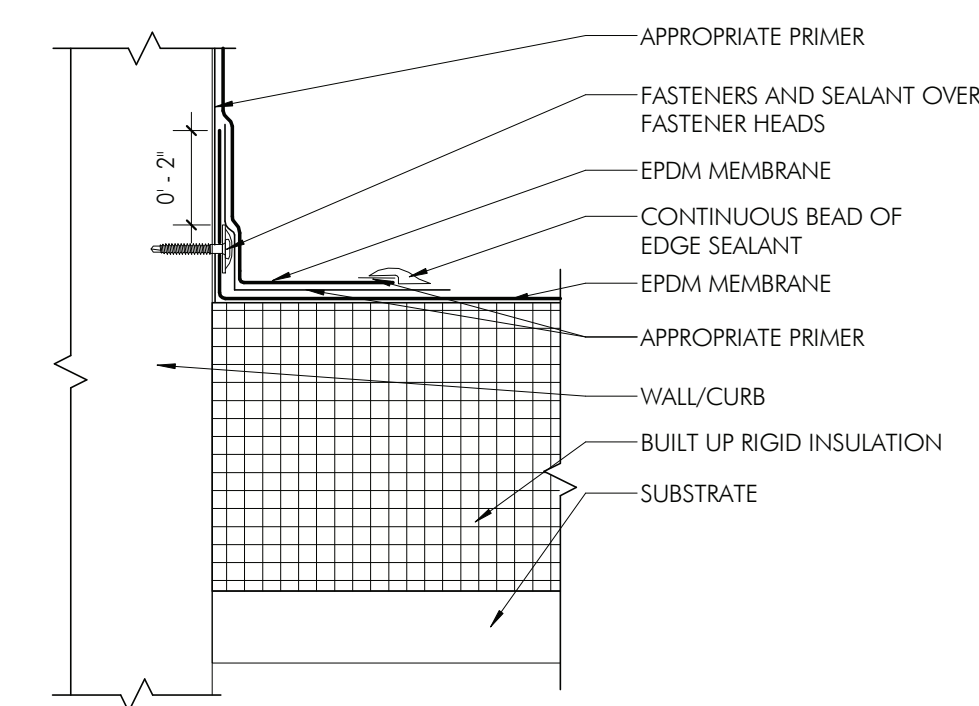

5  
AS10  
3" = 1'-0"

ROOF DETAIL - BASE TIE IN

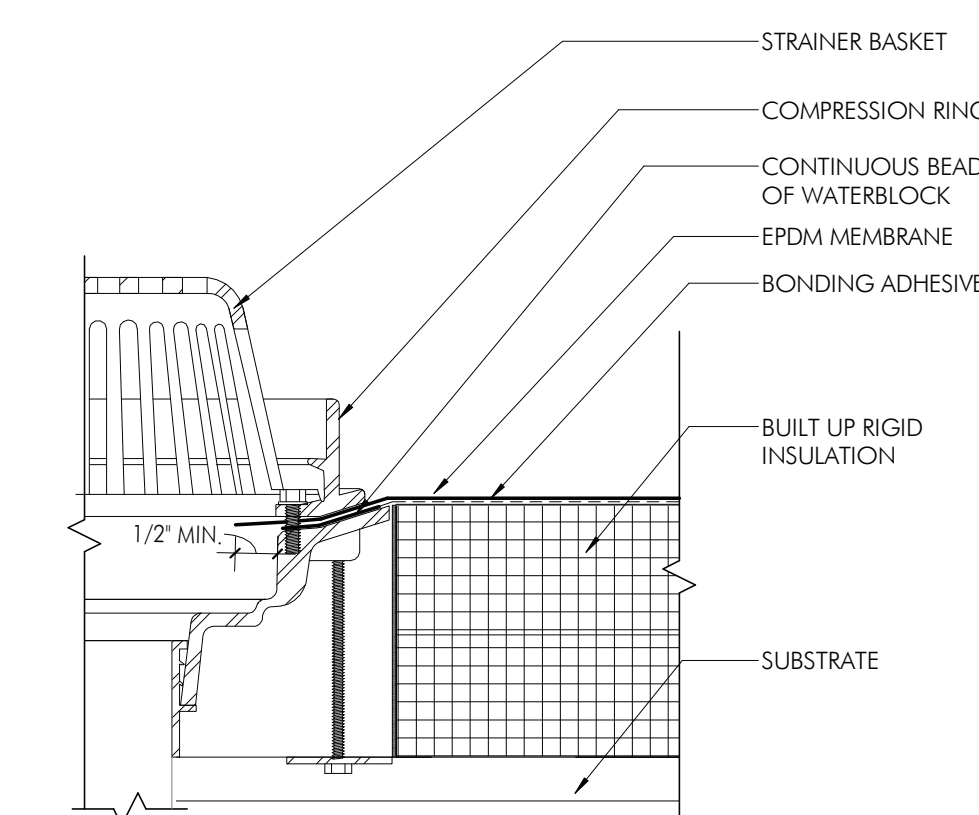

NOTES:  
1. HOLE IN MEMBRANE SHOULD EXTEND A MIN. OF 1/2" BEYOND CLAMPING RING AND SHOULD NOT BE SMALLER THAN THE DIAMETER OF THE LEADER PIPE.  
2. IF SEAM EDGE IS WITHIN 9" OF DRAIN COMPRESSION RING, INSTALL A LAYER OF FLASHING CENTERED OVER SEAM. EDGE FLASHING MUST EXTEND 3" MIN. BEYOND EDGE OF DRAIN.

4  
AS10  
3" = 1'-0"

ROOF DETAIL - OVERFLOW DRAIN

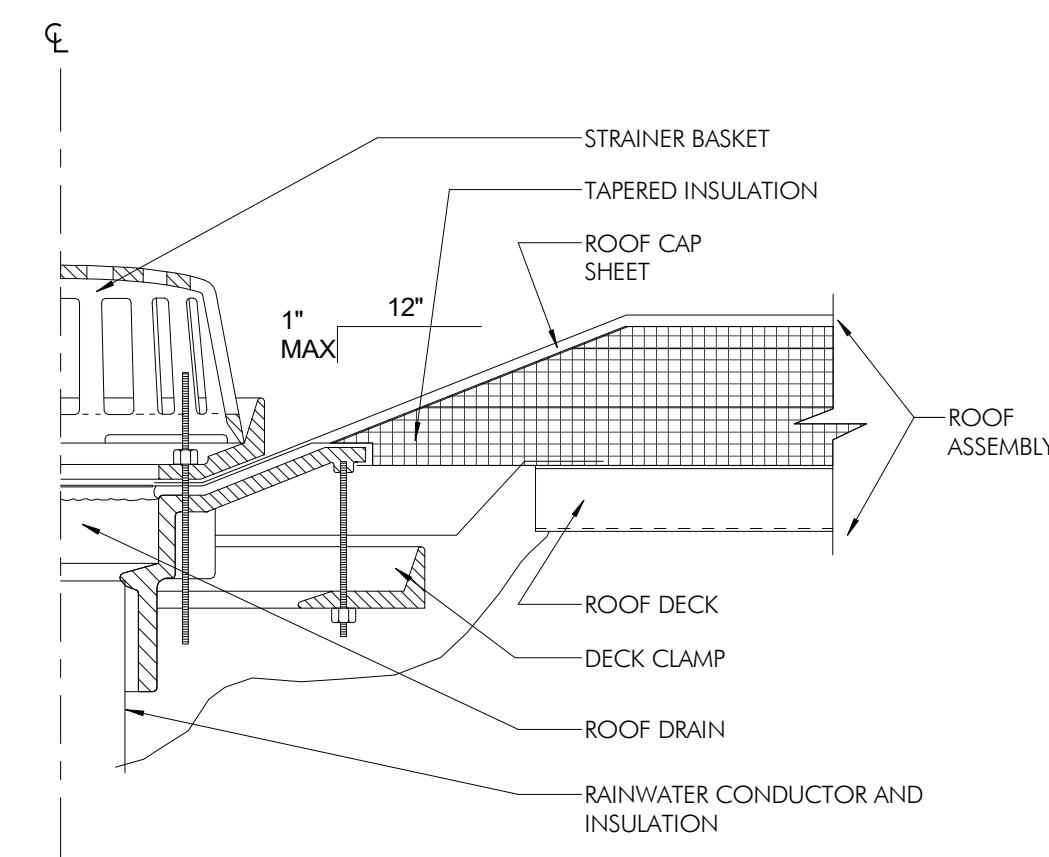

3  
AS10  
1 1/2" = 1'-0"

SECTION DETAIL @ ROOF DRAIN

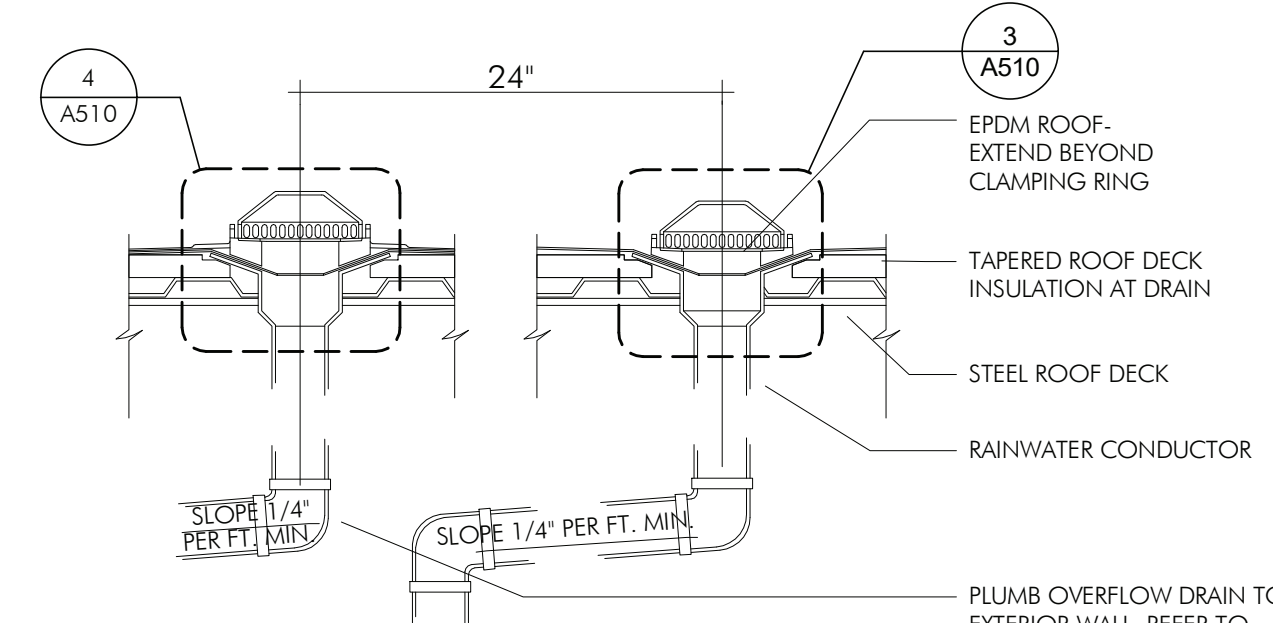

2  
AS10  
3/4" = 1'-0"

ROOF DRAIN WITH OVERFLOW

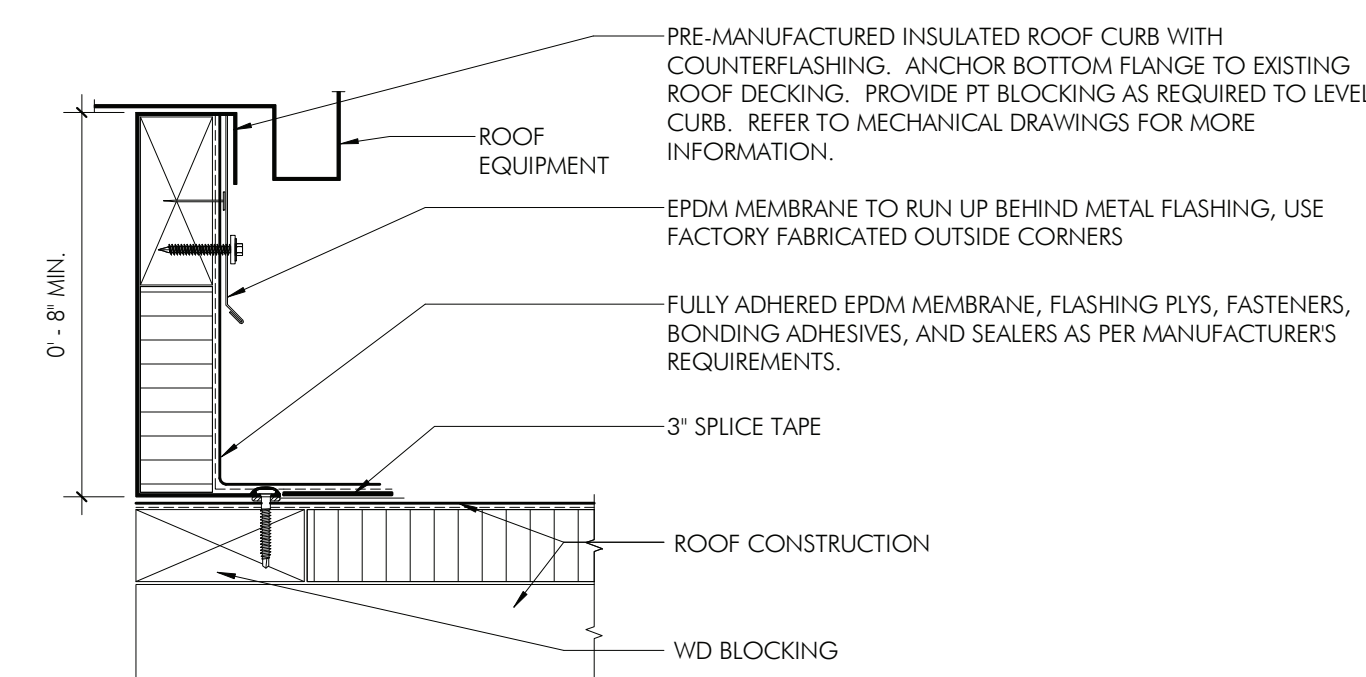

1  
AS10  
3" = 1'-0"

TYPICAL CURB DETAIL

PROJECT TEAM

CLIENT  
Tredyffrin/Easttown School District  
940 West Valley Road, Ste 1700  
Wayne, PA 19087  
610-240-1900

ARCHITECTURAL  
Heckendorn Shiles Architects  
347 East Conestoga Road  
Wayne, PA 19087  
610-994-3500

STRUCTURAL ENGINEER  
A.W. Lookup Corporation  
500 Fayette Street, Suite 100  
Conshohocken, PA 19428  
610-825-2600

MEPP ENGINEER  
Schiller & Harsh Associates  
636 W Skippack Pike #200  
Blue Bell, PA 19422  
215-886-8947

SITE/CIVIL ENGINEER  
Pennoni Associates, Inc.  
158 W Gay Street, Suite 300  
West Chester, PA 19382  
610-429-8907

FOOD SERVICE  
Corsi Associates  
1001 Baltimore Pike, Suite 308  
Springfield, PA 19064  
610-541-0822

ACOUSTICS  
Metropolitan Acoustics LLC  
1608 John F Kennedy Blvd #1902  
Philadelphia, PA 19103  
215-248-4352

IT NETWORK / CCTV  
TERANET CONSULTING SERVICES  
2 Colchester Place  
Newtown, PA 18940  
267-719-3307

NOT FOR  
CONSTRUCTION

LEGEND  
--- SECTOR DESIGNATION

ISSUE HISTORY

A	DATE	ISSUED FOR
2025-03-28	BD ISSUE	

SHEET TITLE  
DETAILS - ROOF

DRAWING NUMBER

A510

**A511**



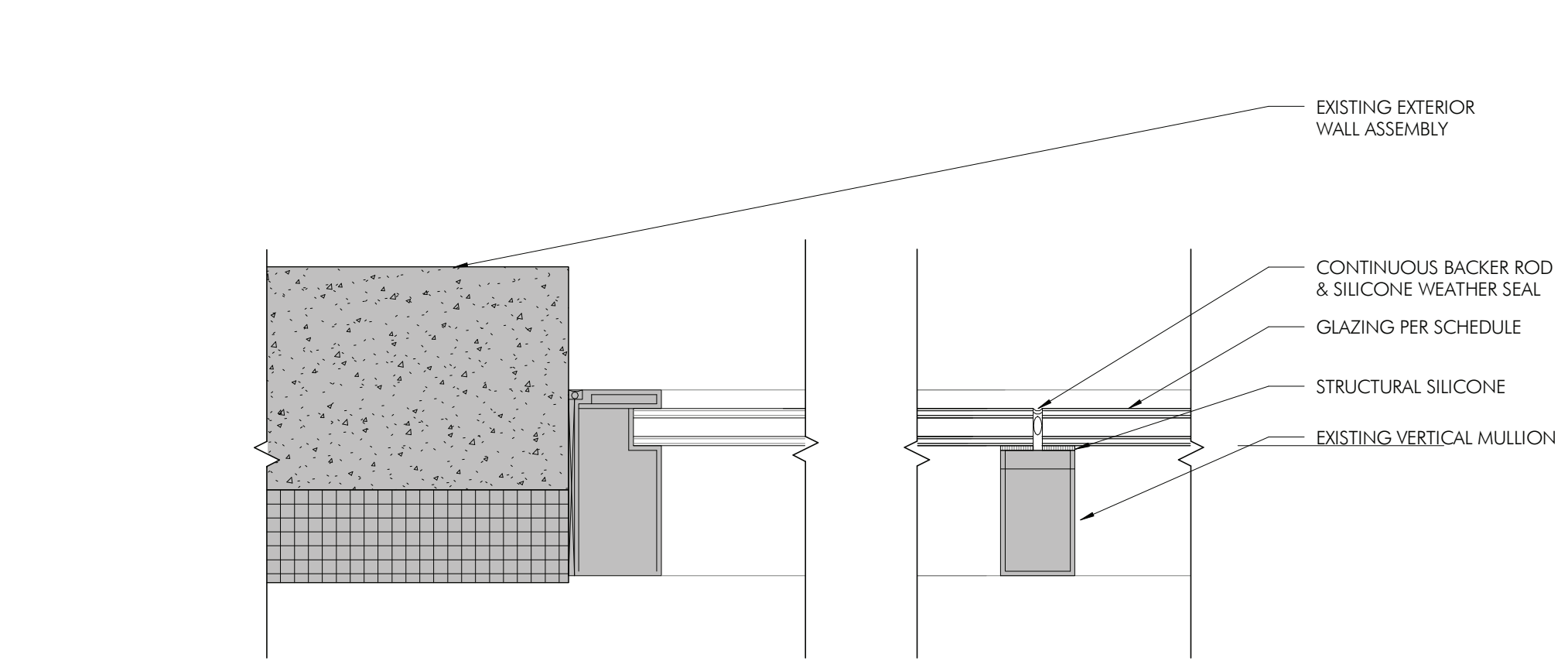

21 JAMB DETAIL - NEW GLAZING @ EXISTING OPENING  
AS12 3' = 1'-0"

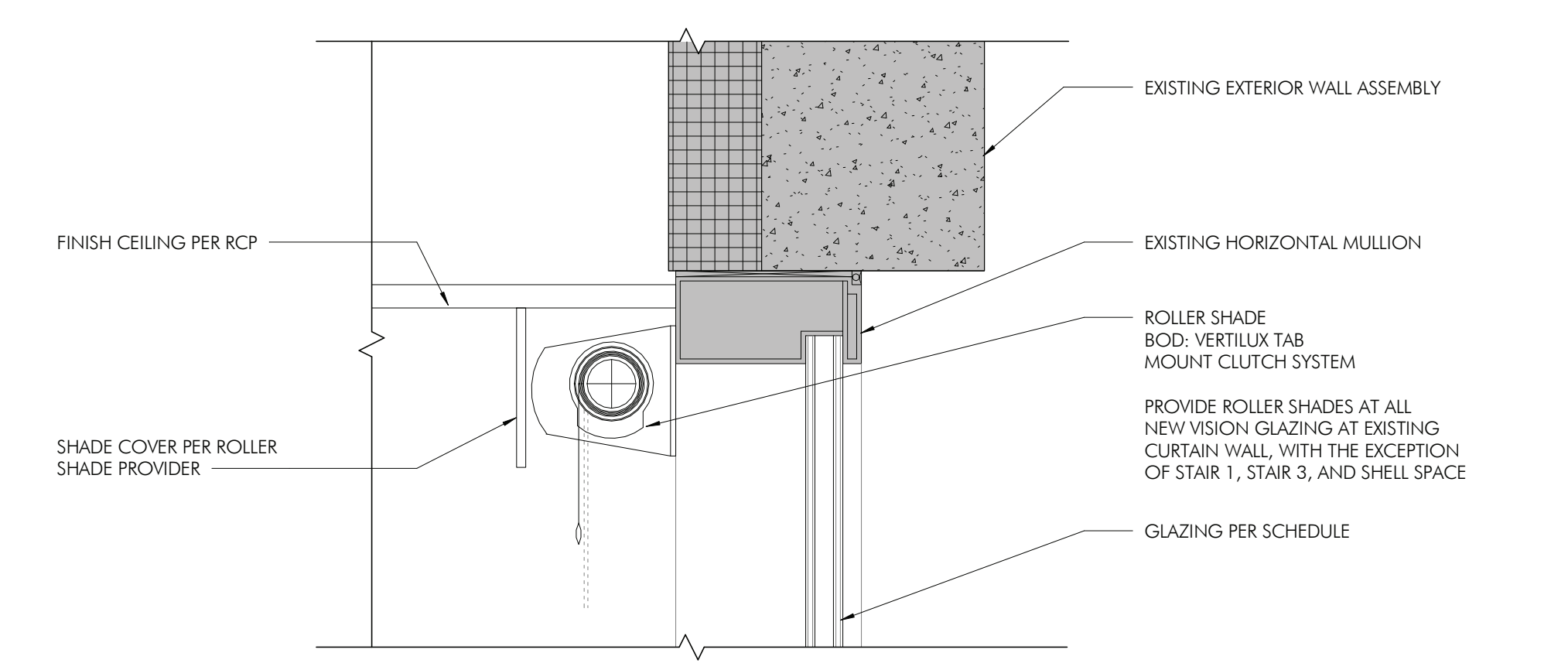

20 HEAD DETAIL - NEW GLAZING @ EXISTING CURTAINWALL OPENING  
AS12 3' = 1'-0"

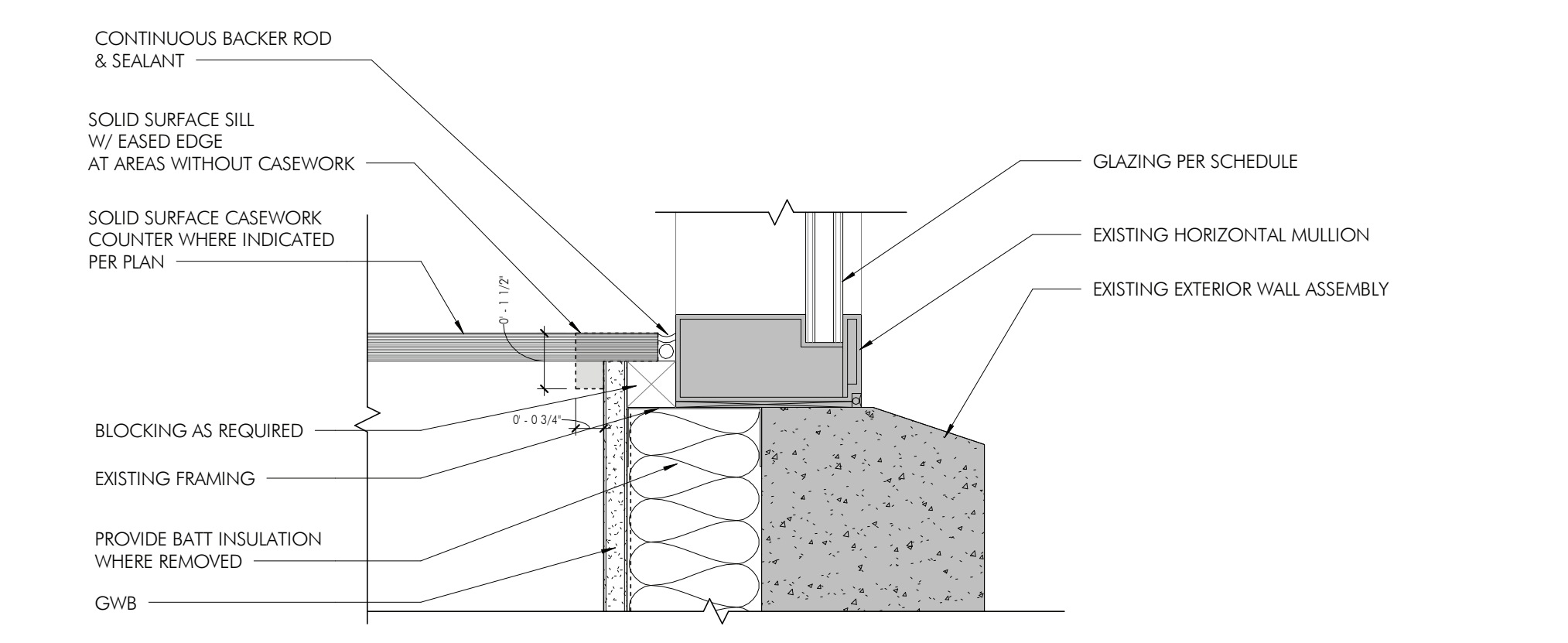

19 SILL DETAIL - NEW GLAZING @ EXISTING CURTAINWALL, SECOND/THIRD FLOOR  
AS12 3' = 1'-0"

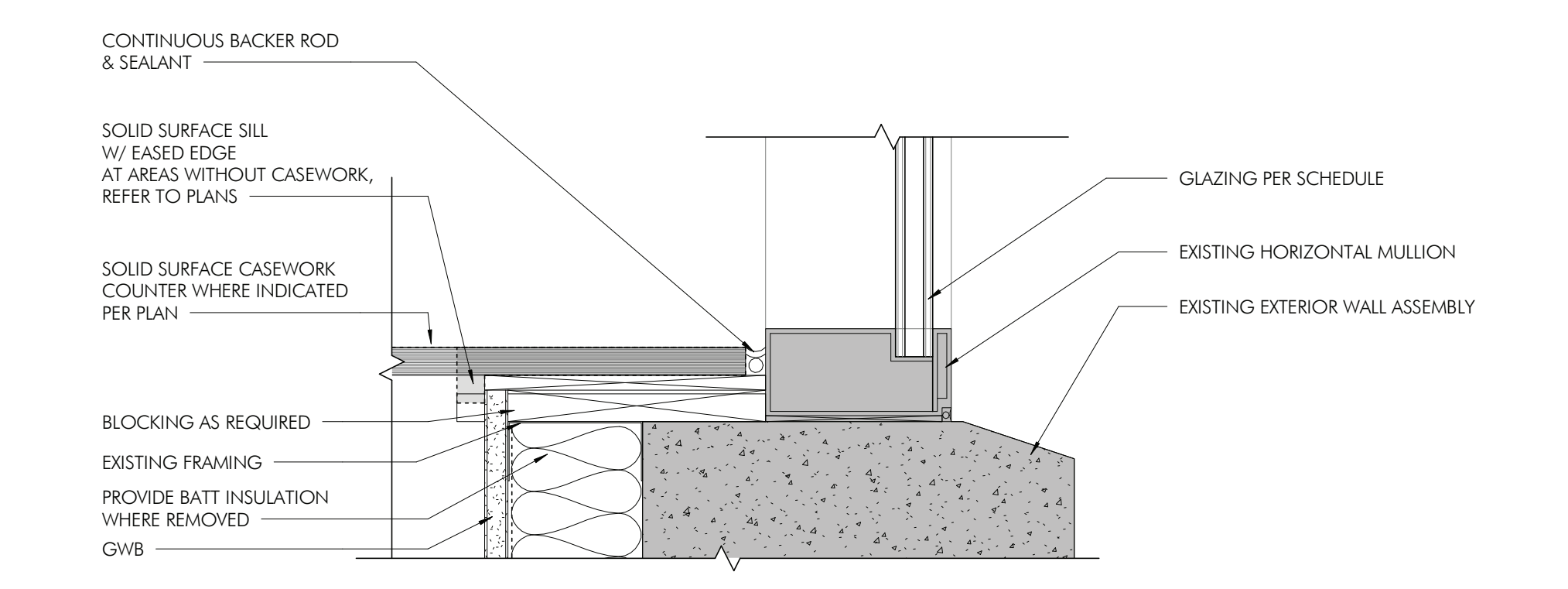

18 SILL DETAIL - NEW GLAZING @ EXISTING CURTAINWALL, 1ST FLOOR  
AS12 3' = 1'-0"

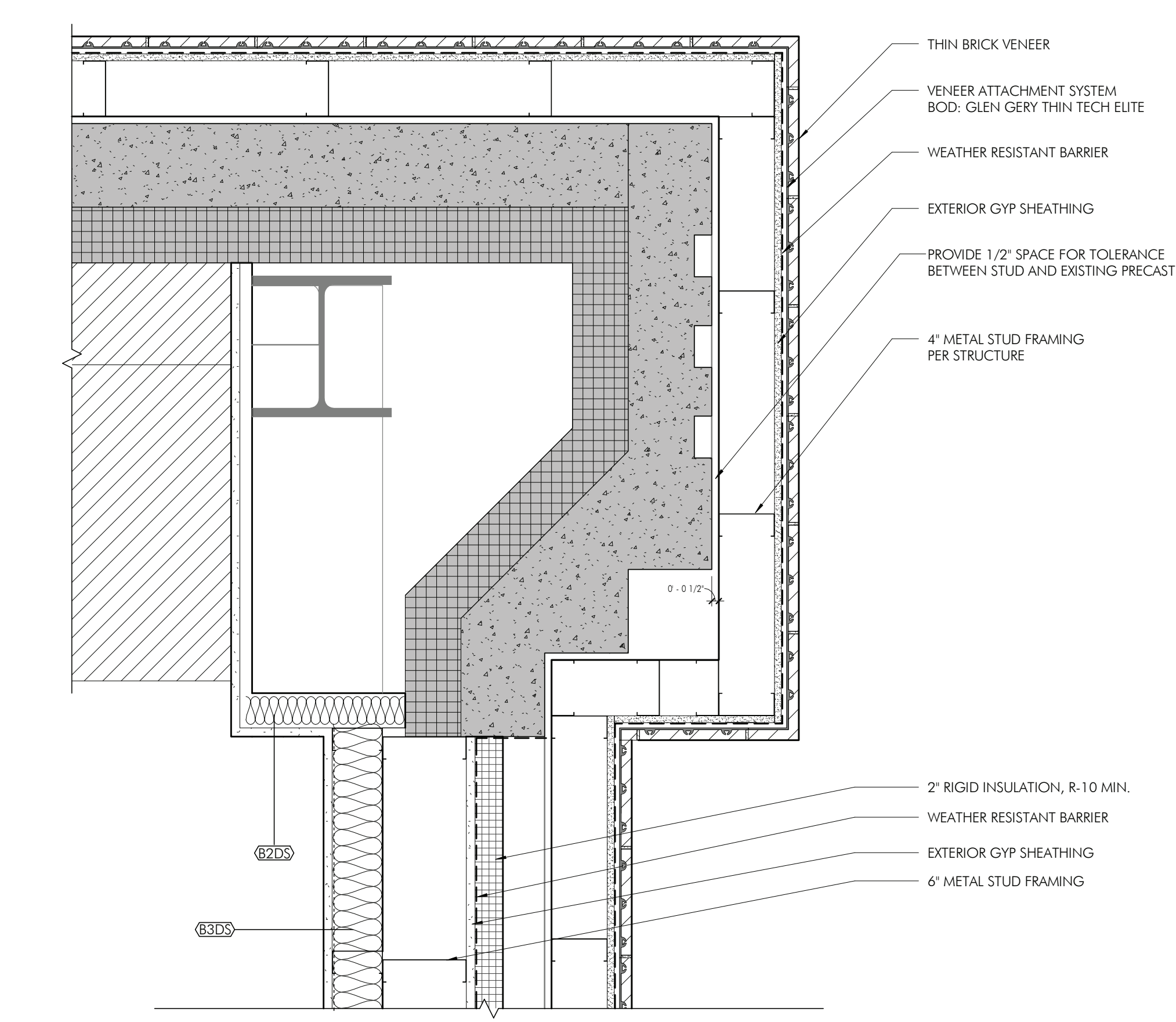

17 DETAIL - EXTERIOR CORNER @ THIN BRICK  
AS12 1 1/2" = 1'-0"

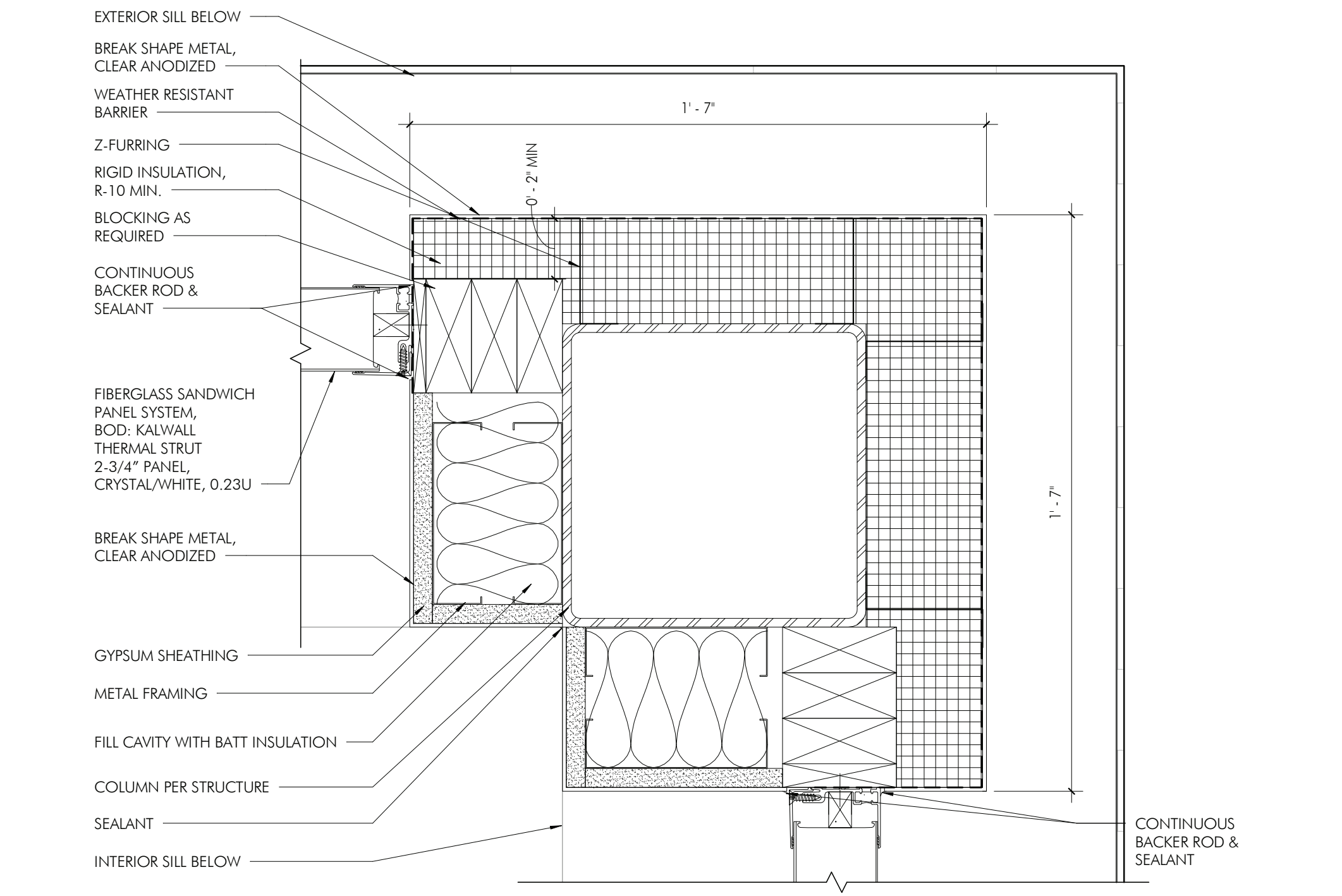

16 JAMB DETAIL - FIBERGLASS SANDWICH PANEL @ CORNER  
AS12 3' = 1'-0"

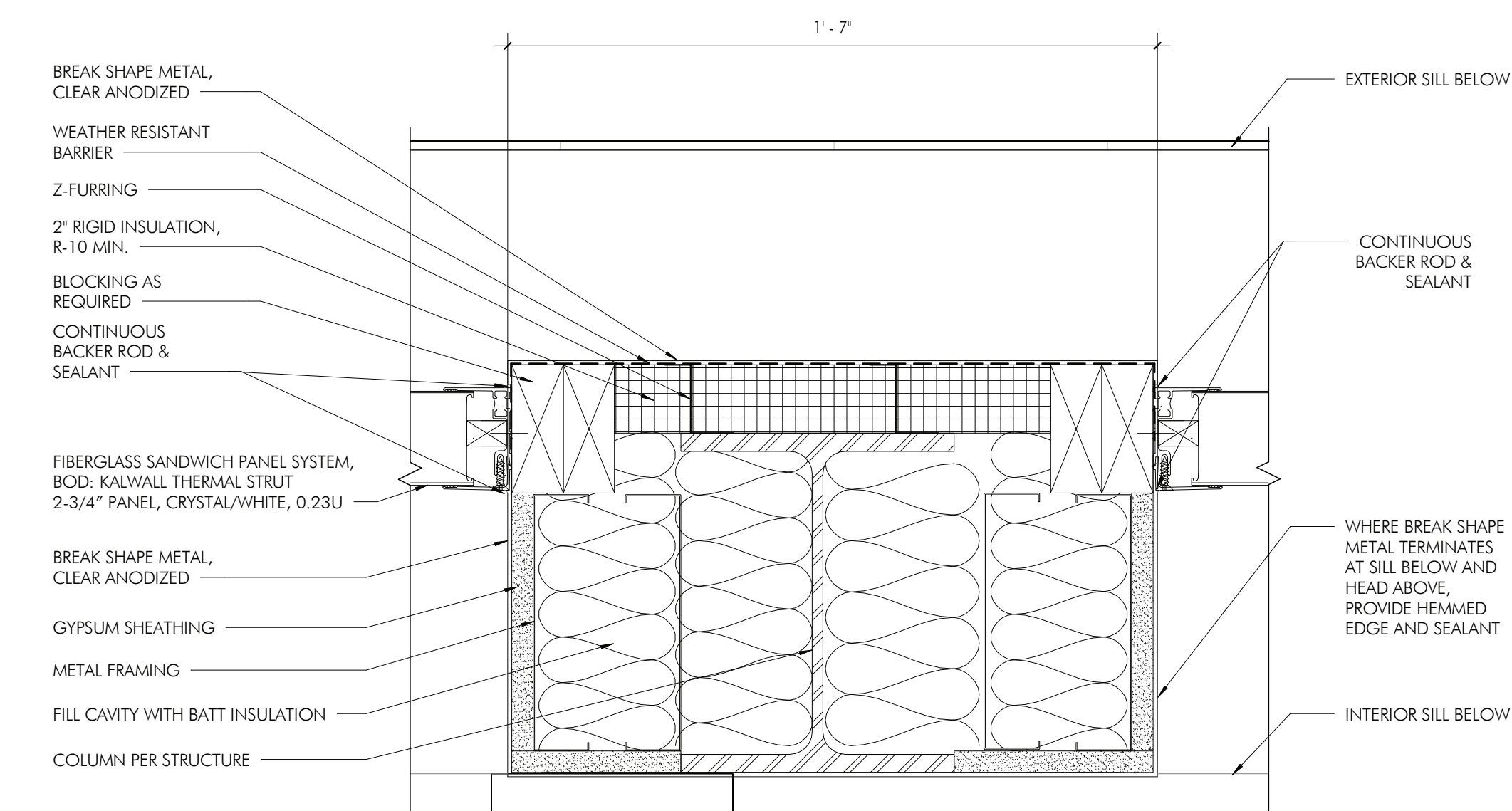

15 JAMB DETAIL - FIBERGLASS SANDWICH PANEL @ COLUMN  
AS12 3' = 1'-0"

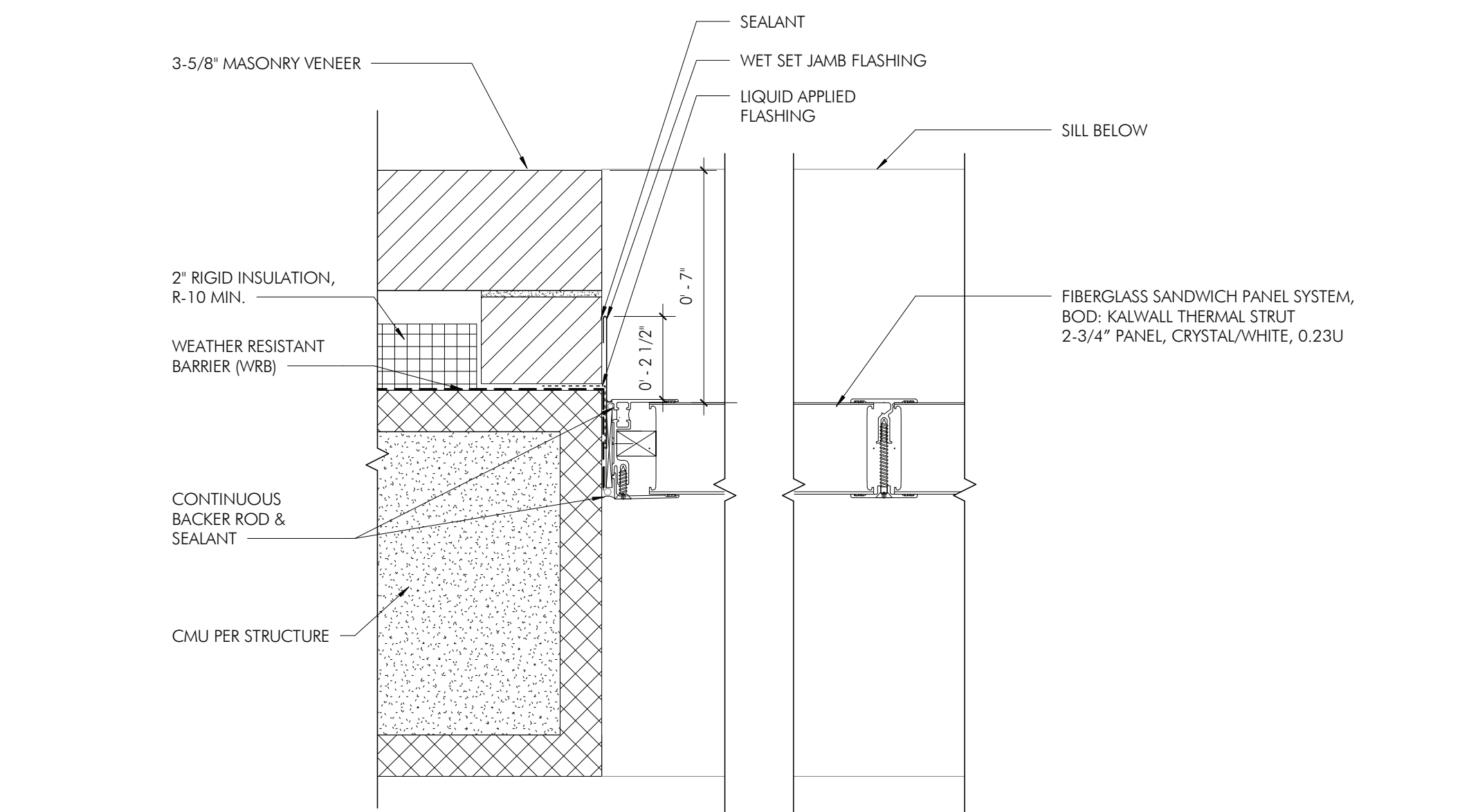

14 JAMB DETAIL - FIBERGLASS SANDWICH PANEL @ MASONRY  
AS12 3' = 1'-0"

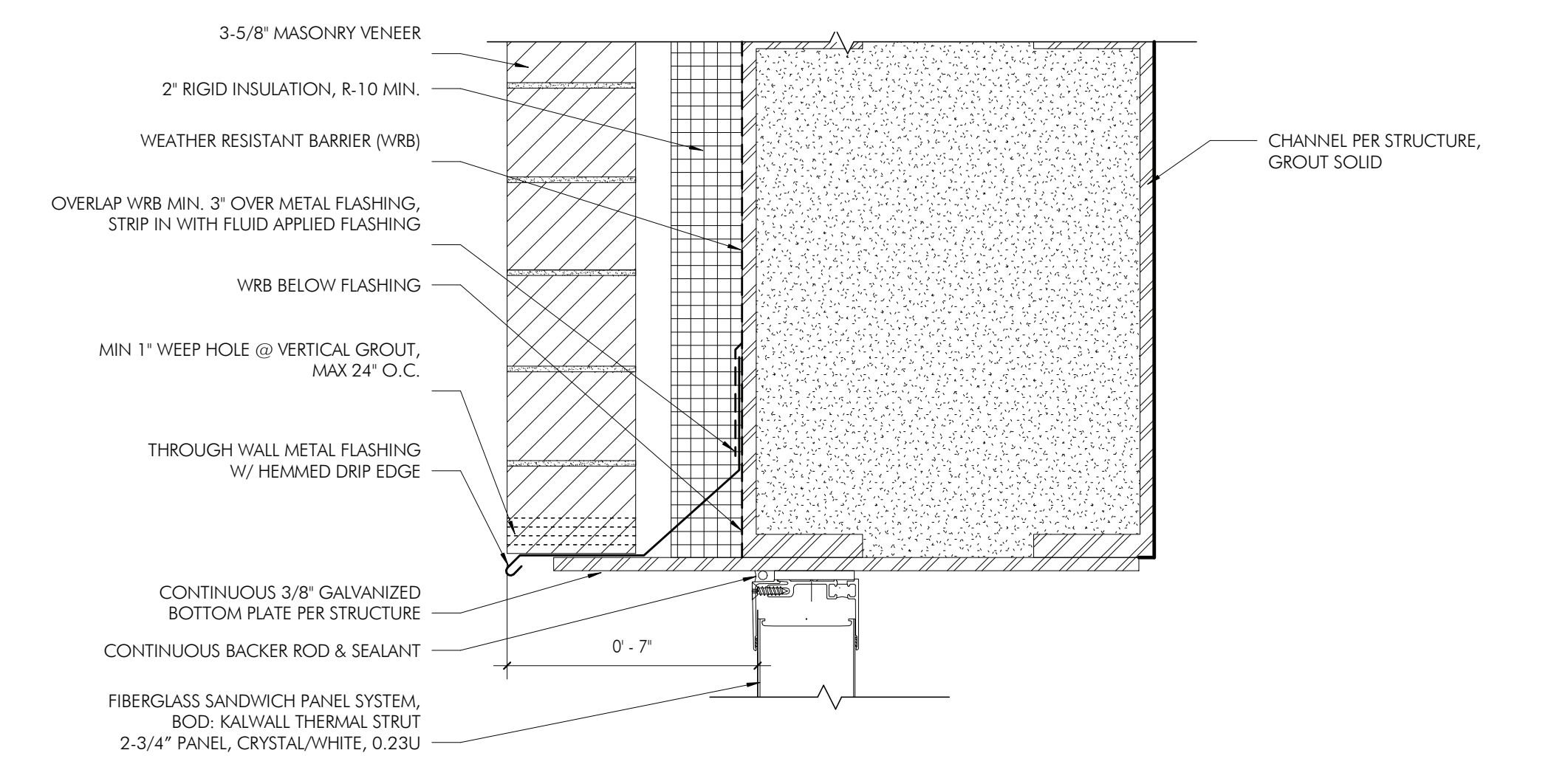

13 HEAD DETAIL - FIBERGLASS SANDWICH PANEL  
AS12 3' = 1'-0"

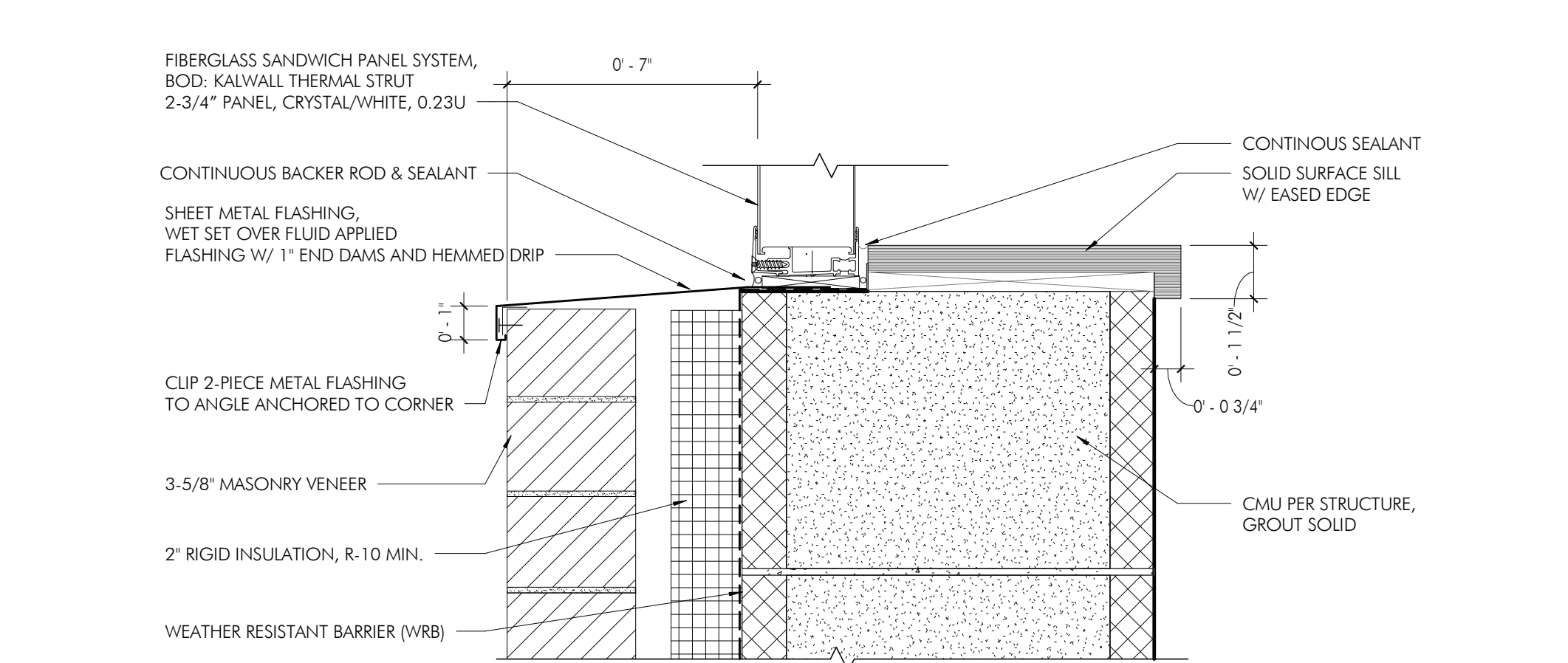

12 SILL DETAIL - FIBERGLASS SANDWICH PANEL  
AS12 3' = 1'-0"

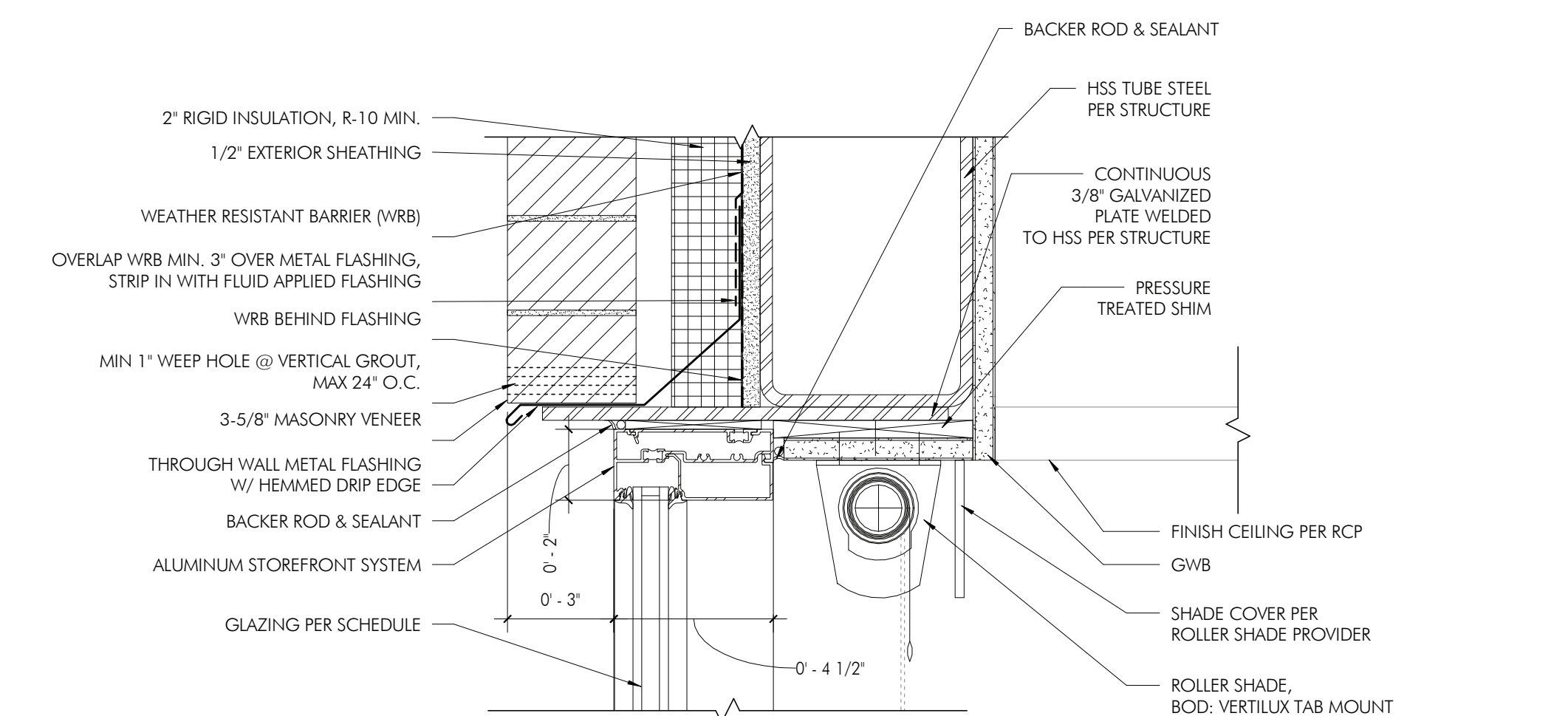

11 HEAD DETAIL - GLAZING @ NORTH LOBBY / VESTIBULE  
AS12 3' = 1'-0"

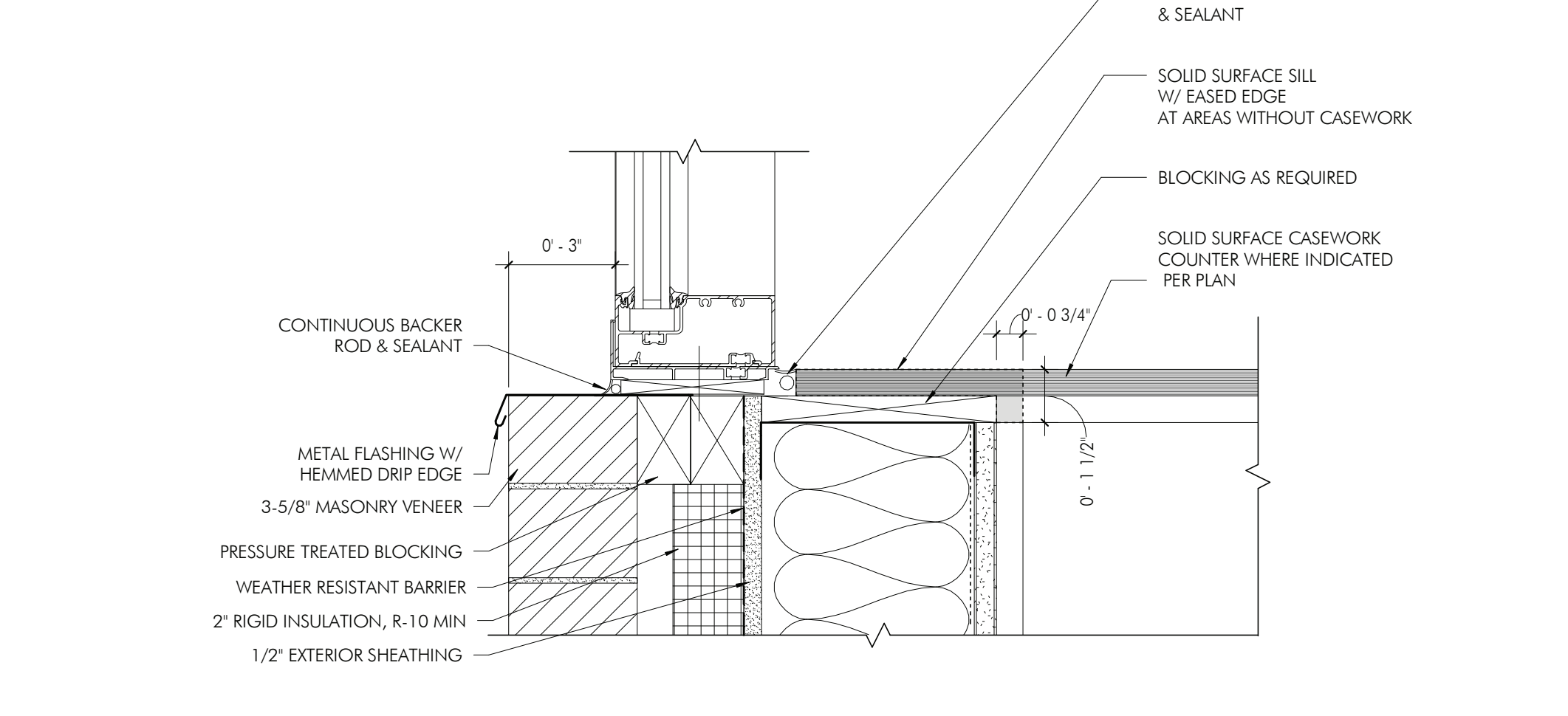

10 SILL DETAIL - GLAZING @ NORTH LOBBY / VESTIBULE  
AS12 3' = 1'-0"

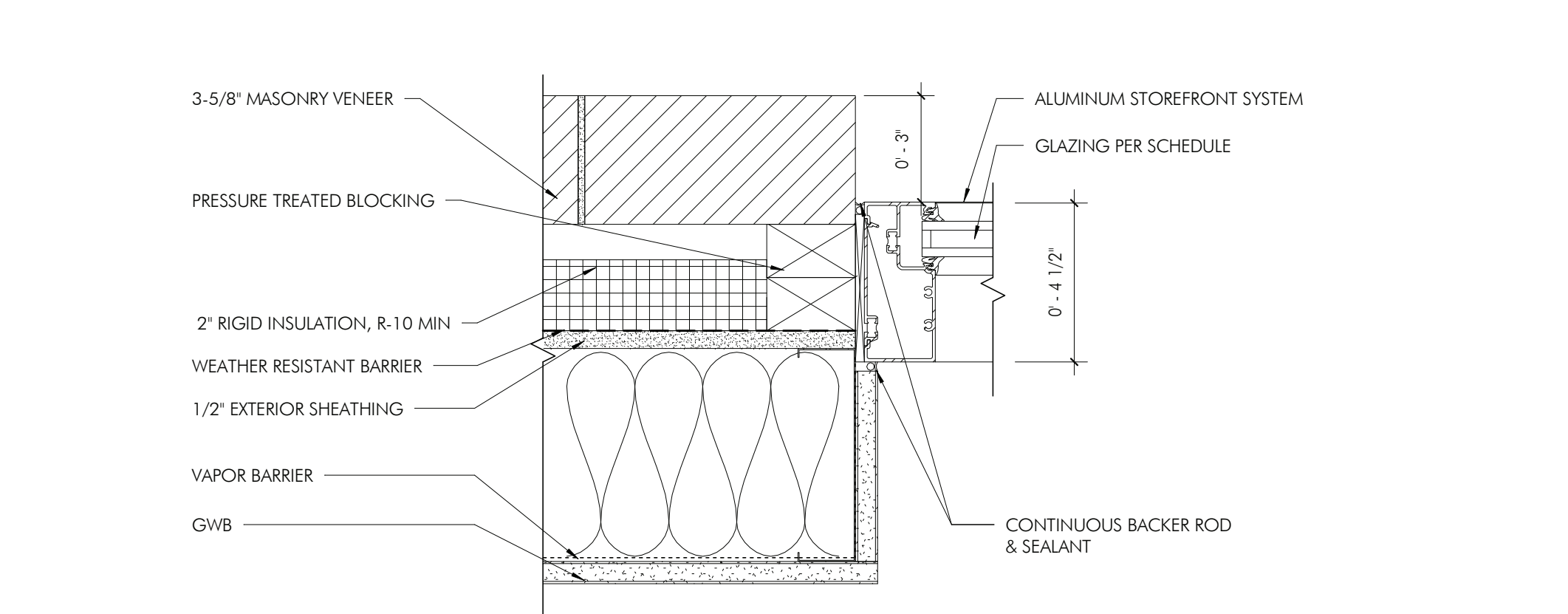

9 JAMB DETAIL - GLAZING @ NORTH LOBBY / VESTIBULE, MASONRY WALL  
AS12 3' = 1'-0"

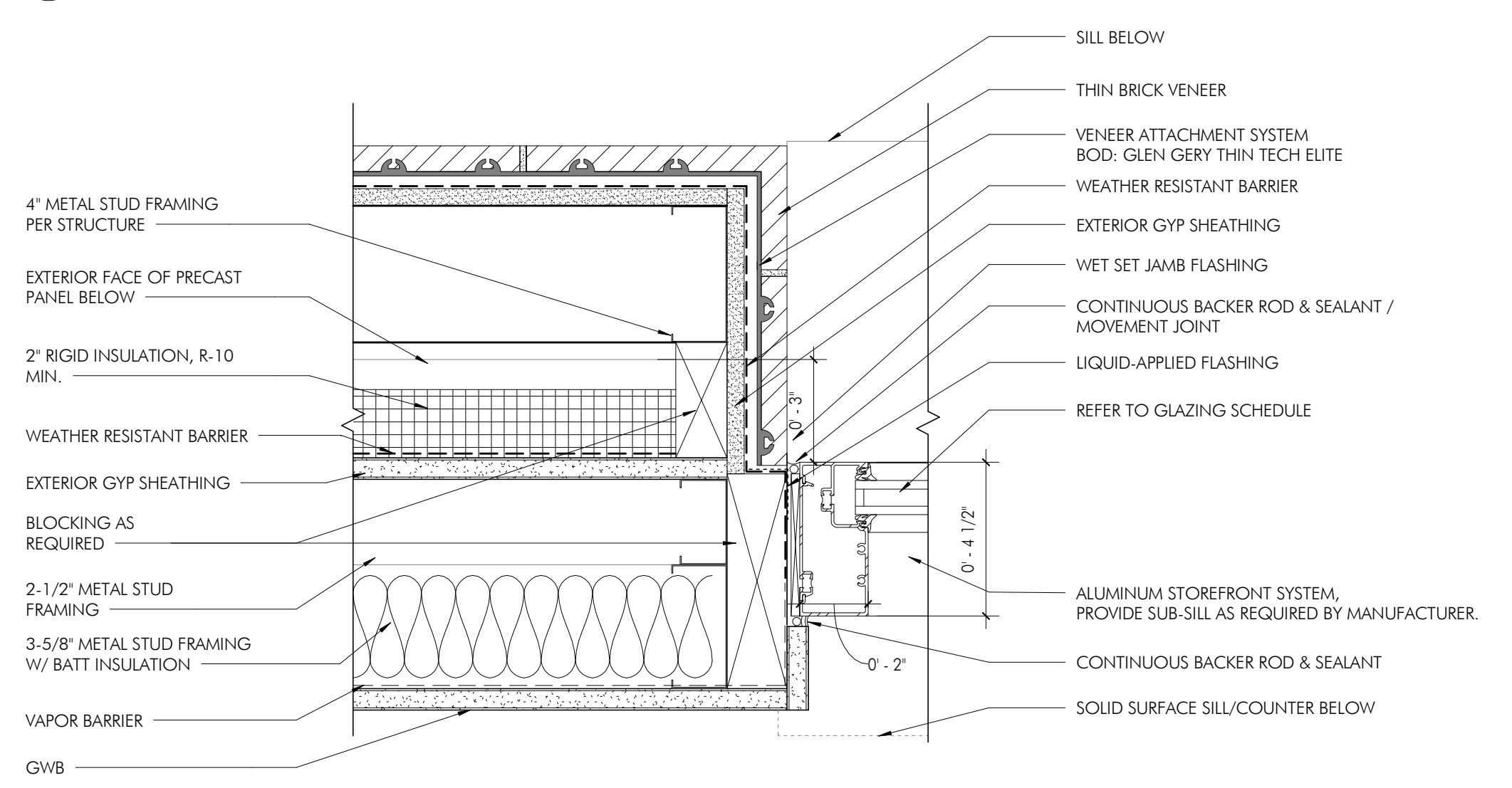

8 JAMB DETAIL - GLAZING AT THIN BRICK, SECOND/THIRD FLOOR  
AS12 3' = 1'-0"

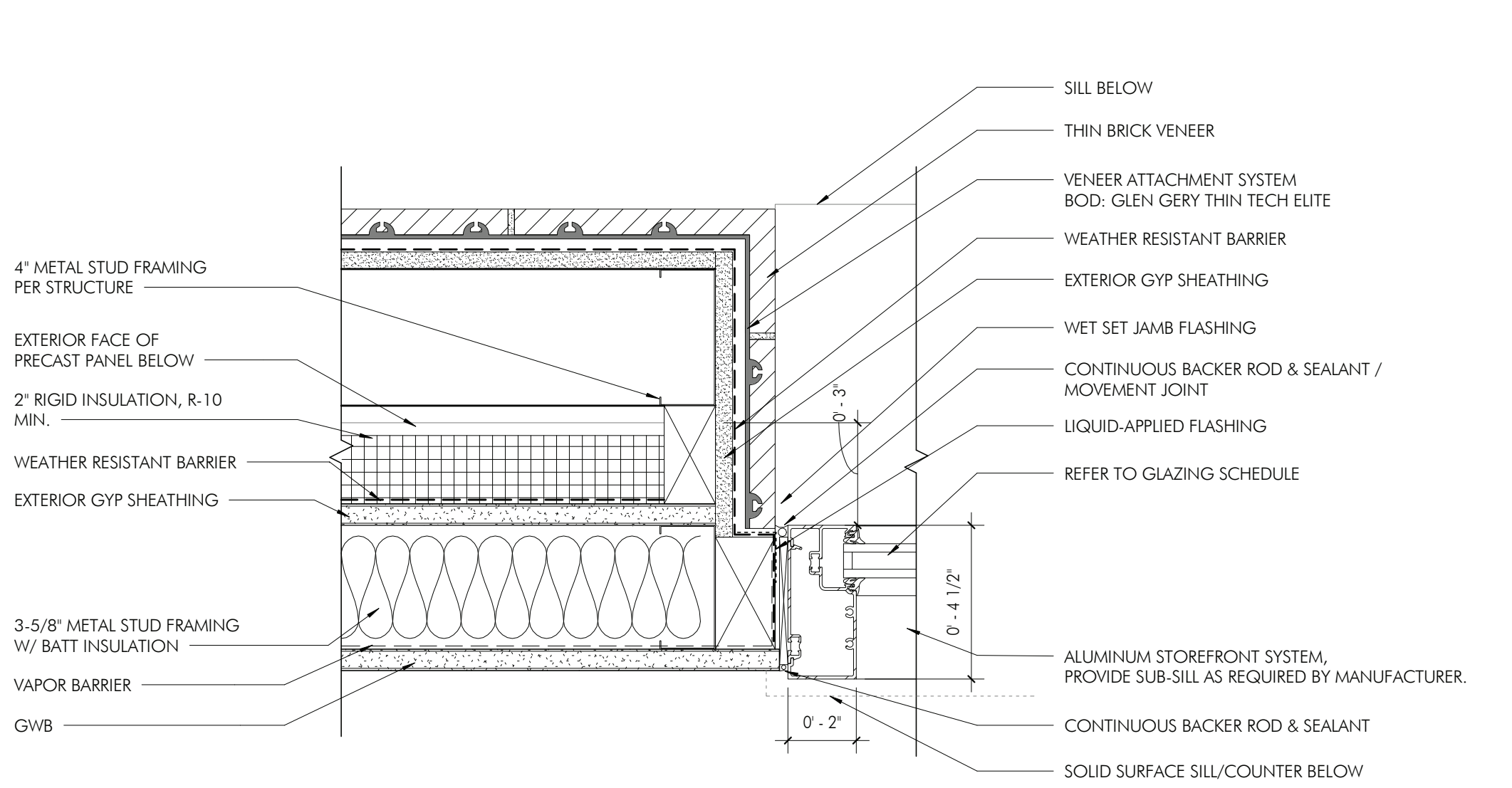

7 JAMB DETAIL - GLAZING AT THIN BRICK, FIRST FLOOR  
AS12 3' = 1'-0"

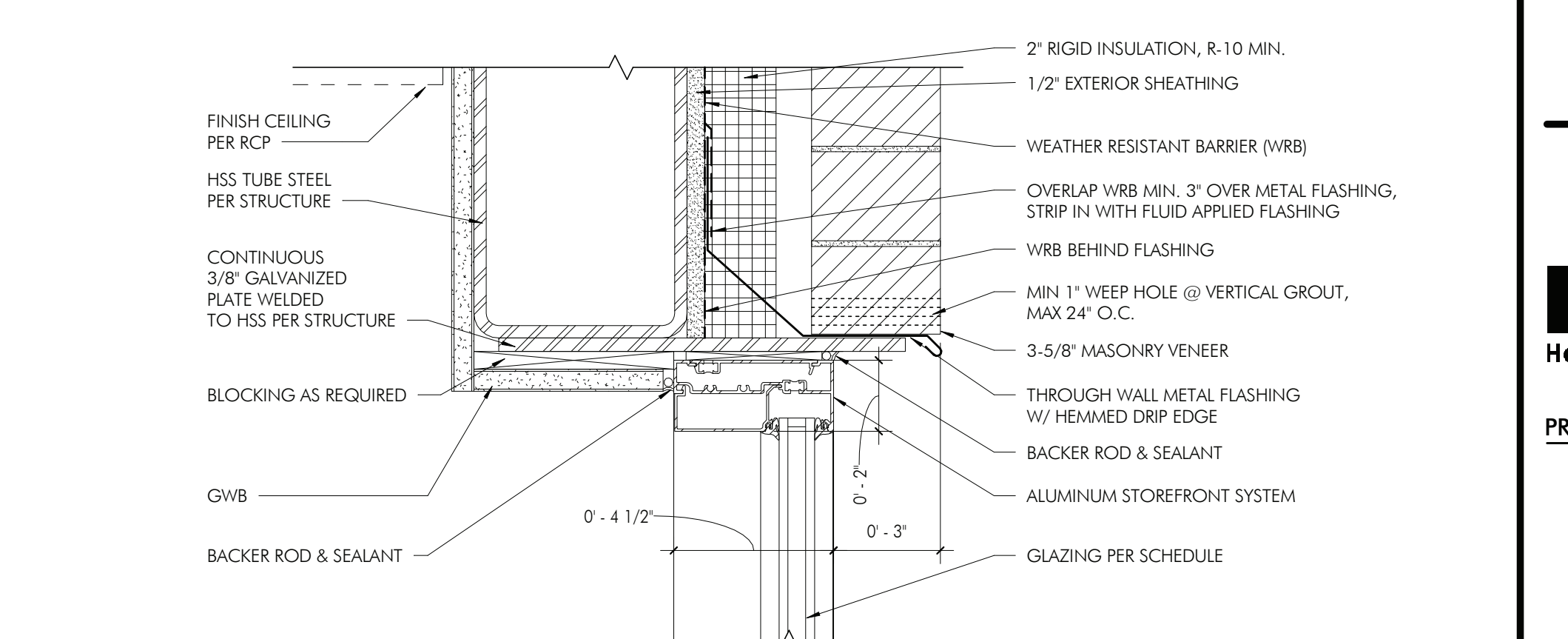

6 HEAD DETAIL - GLAZING @ NORTH LOBBY / VESTIBULE  
AS12 3' = 1'-0"

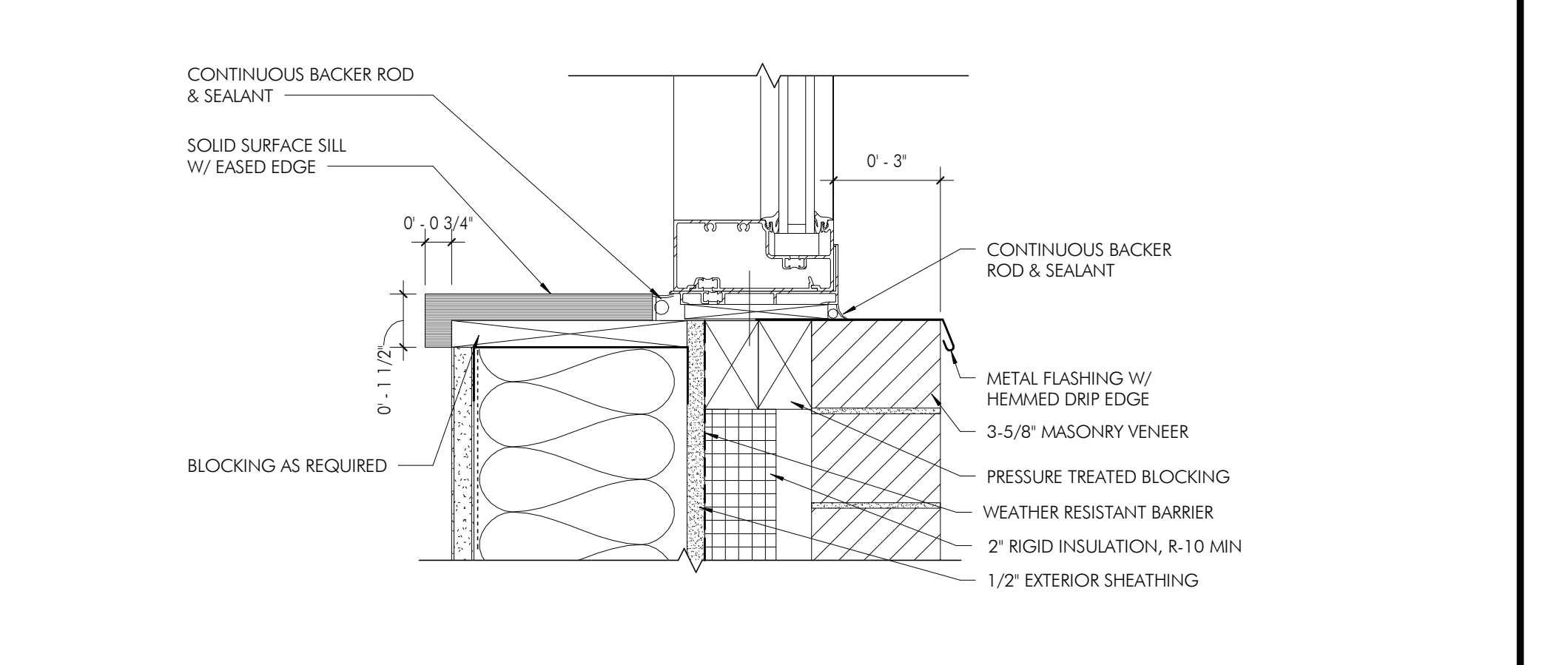

5 SILL DETAIL - GLAZING @ NORTH LOBBY / VESTIBULE  
AS12 3' = 1'-0"

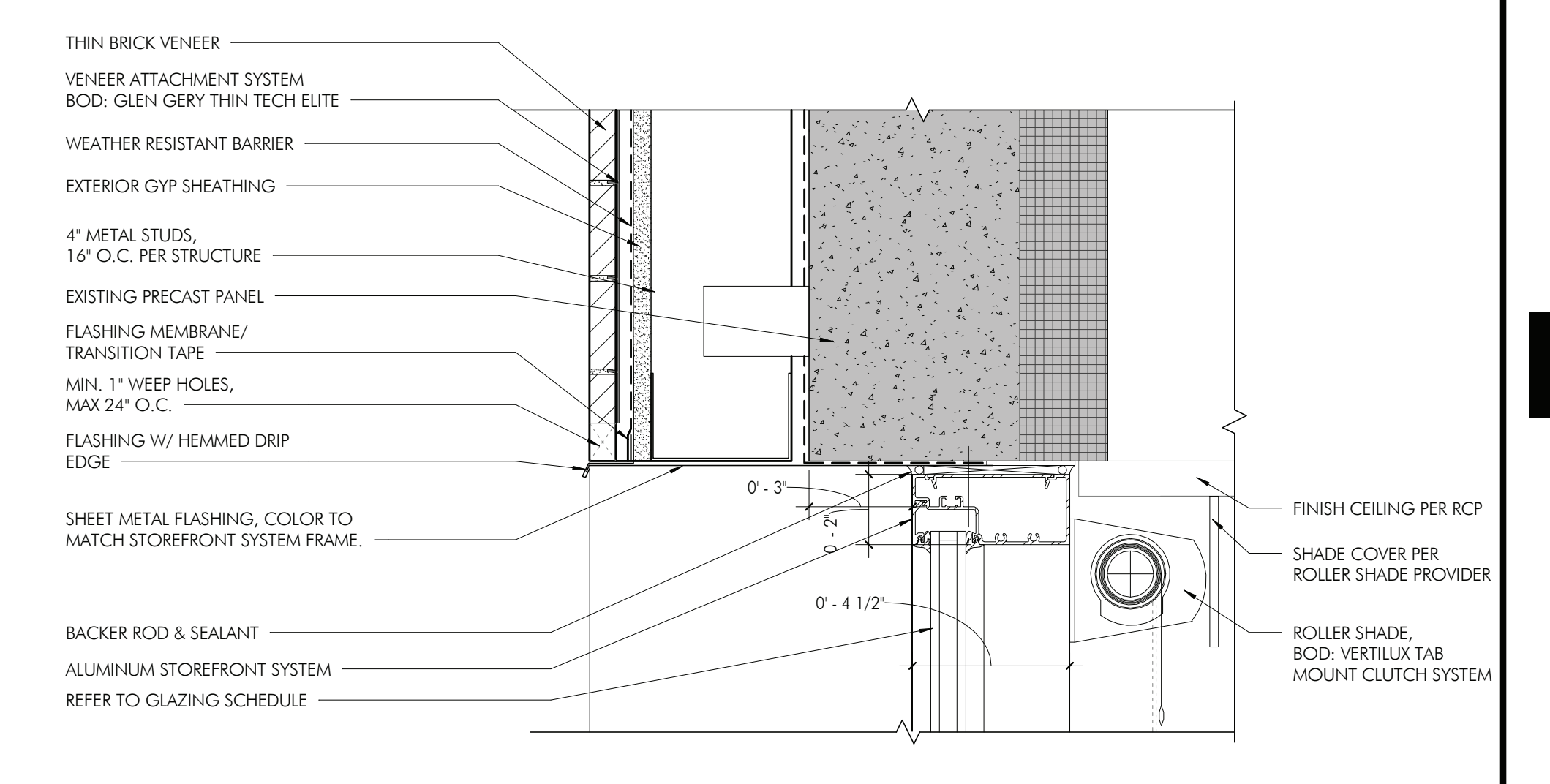

4 HEAD DETAIL - GLAZING @ THIN BRICK, TYP.  
AS12 3' = 1'-0"

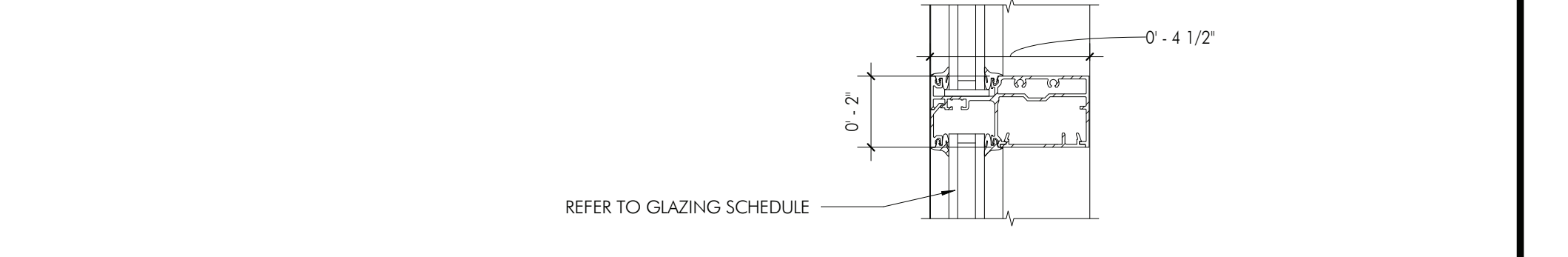

3 STOREFRONT DETAIL - HORIZONTAL MULLION  
AS12 3' = 1'-0"

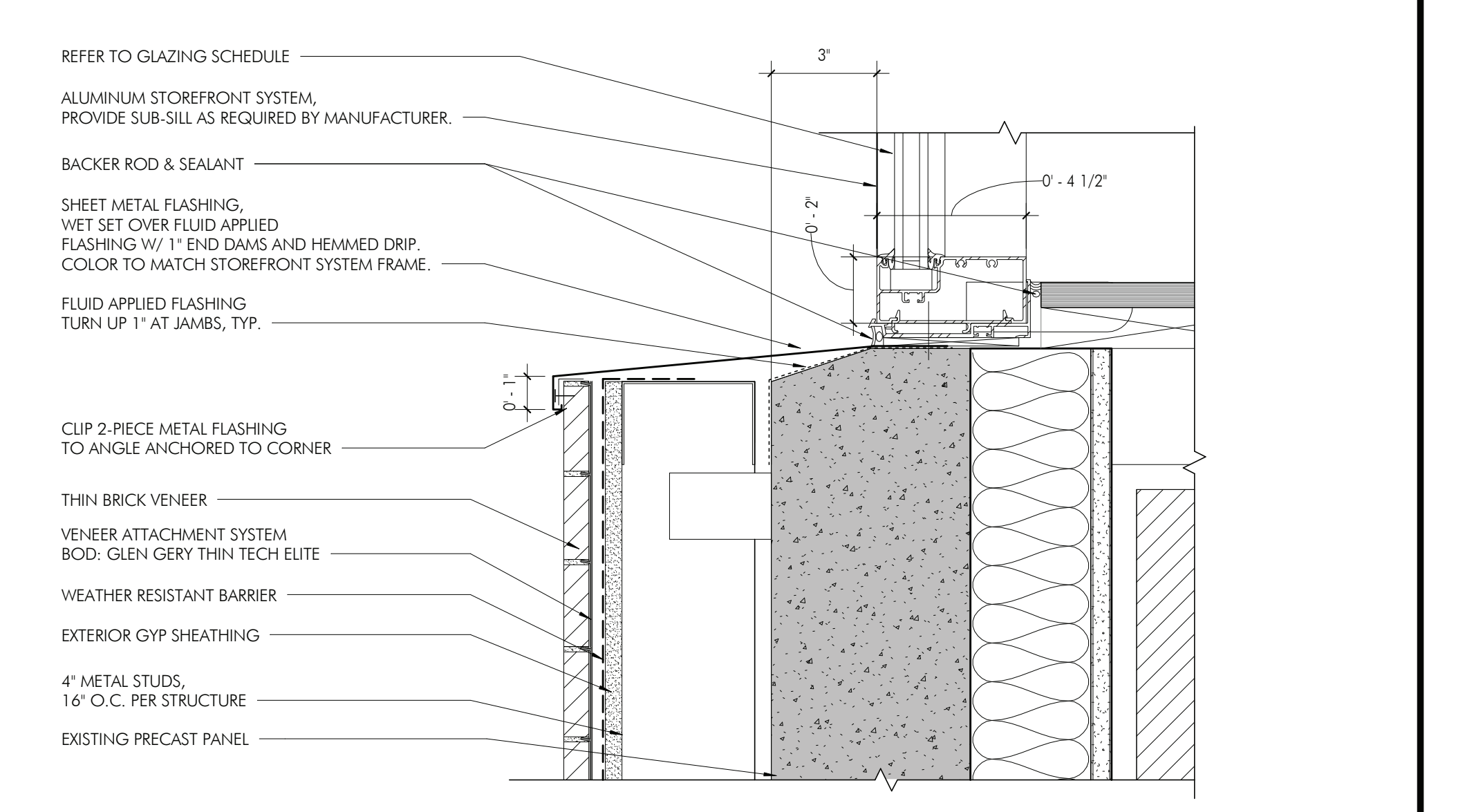

2 SILL DETAIL - GLAZING @ THIN BRICK, SECOND/THIRD FLOOR  
AS12 3' = 1'-0"

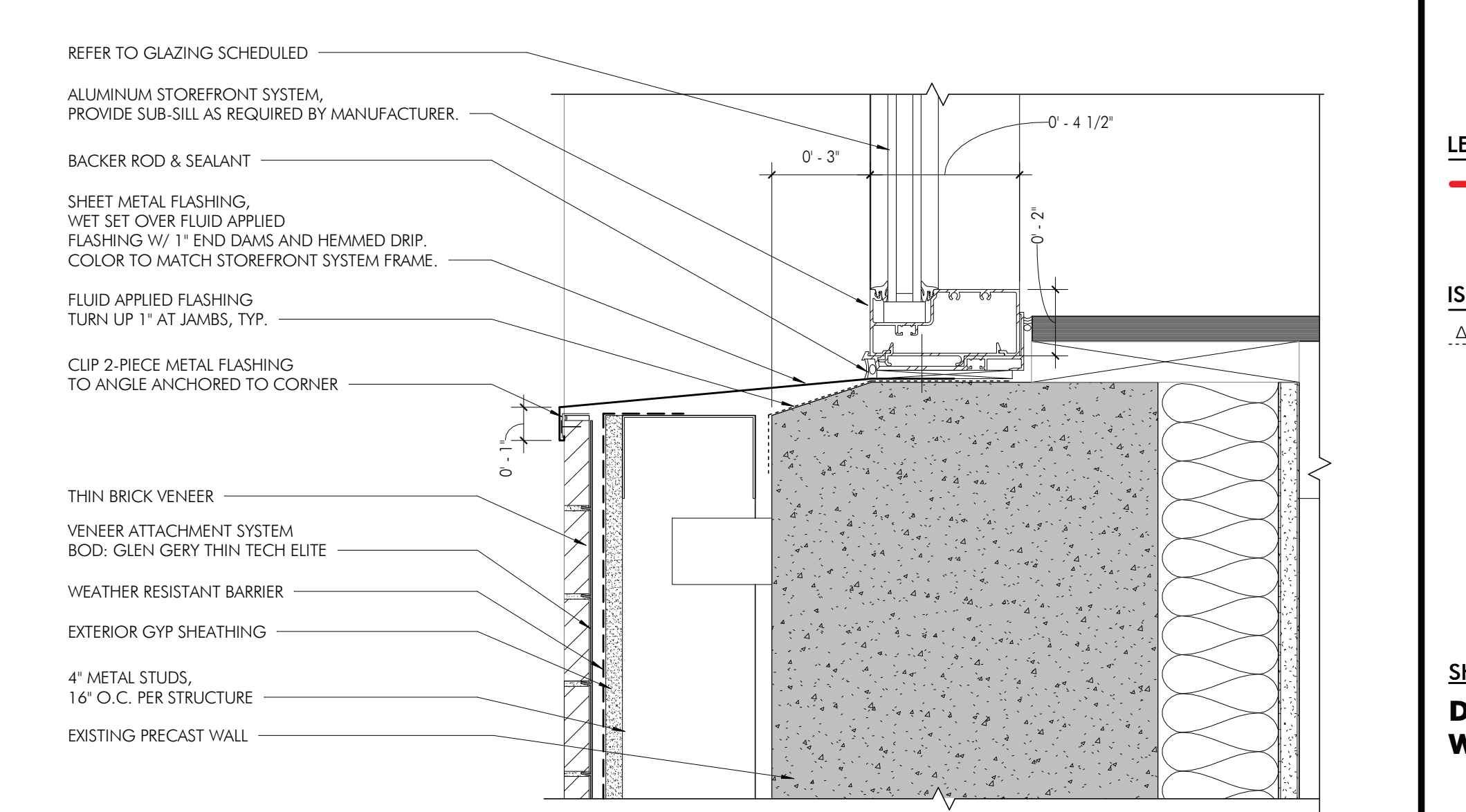

1 SILL DETAIL - GLAZING @ THIN BRICK, FIRST FLOOR  
AS12 3' = 1'-0"

## A513



5/27/2025 1:55:13 PM  
HECKENDORN SHILES ARCHITECTS reserves the right to modify or delete any portion of this drawing without notice. The user agrees to hold Heckendorn Shiles Architects harmless for any and all damages or losses resulting from the use of this drawing. This drawing is the property of Heckendorn Shiles Architects.

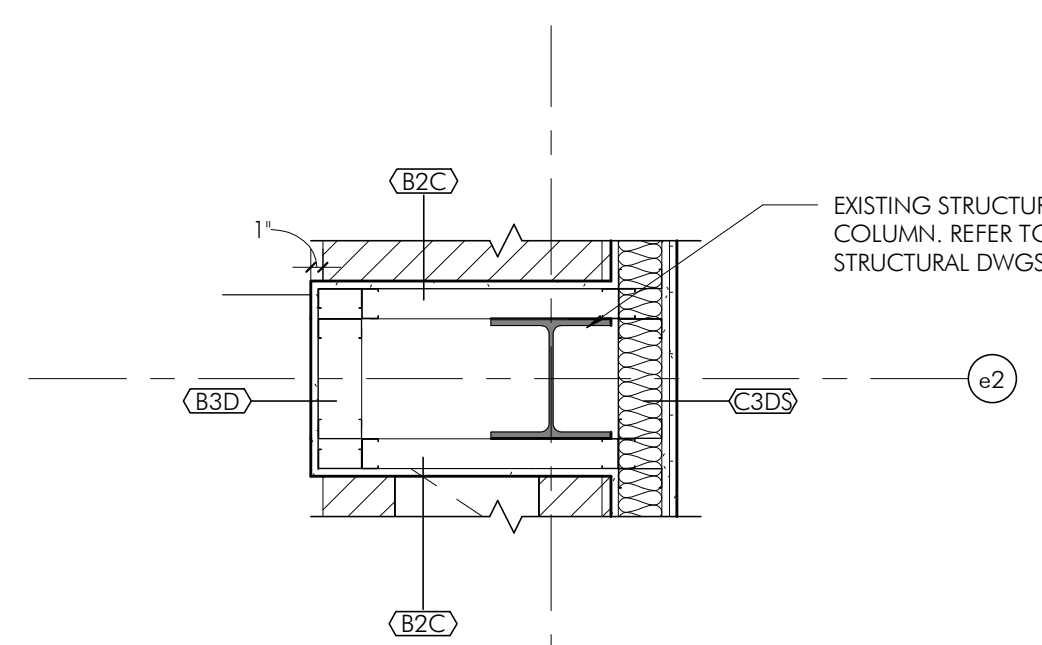

28 COLUMN WRAP DETAIL 59  
AS14 3/4" = 1'-0"

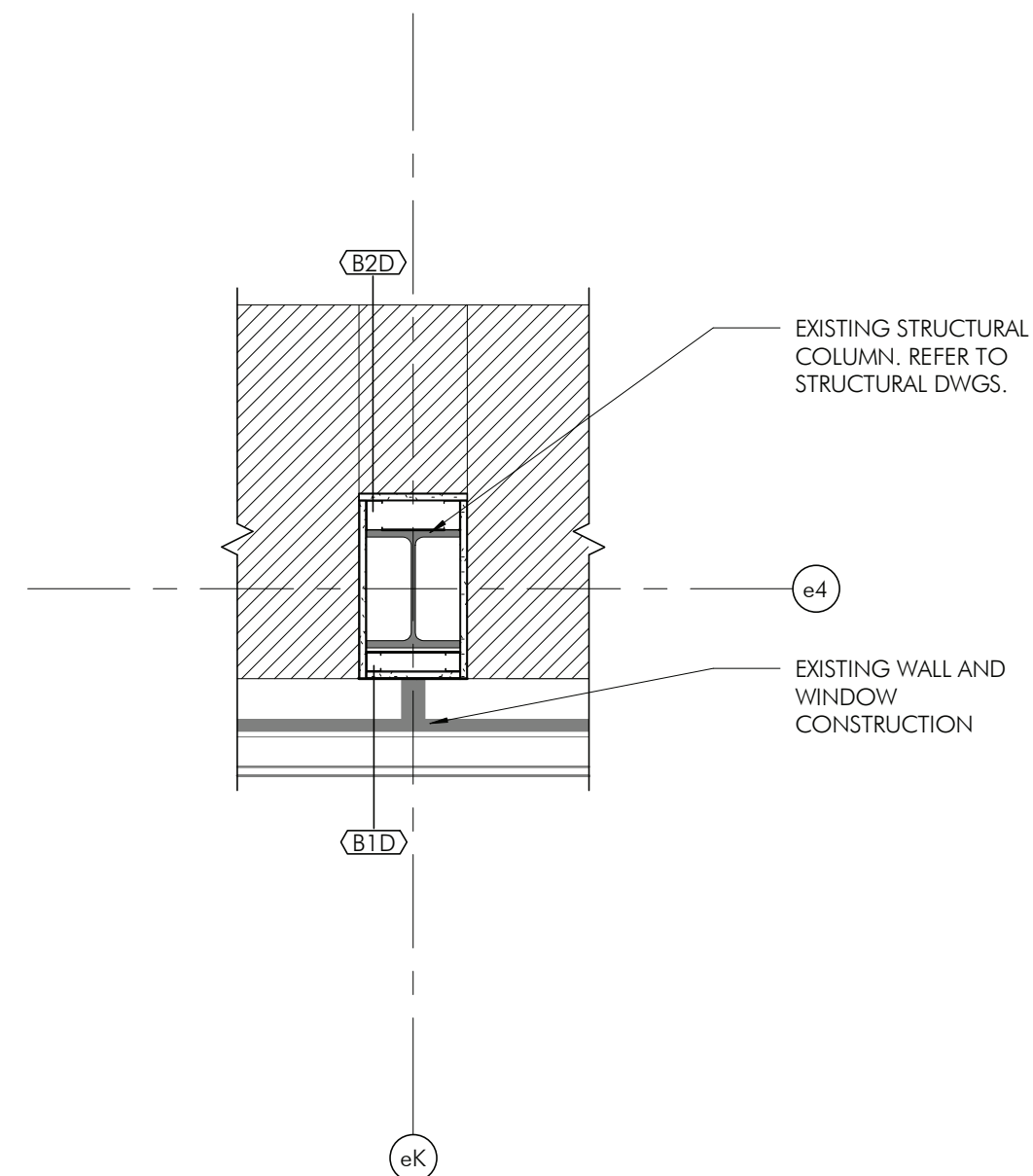

23 COLUMN WRAP DETAIL 54  
AS14 3/4" = 1'-0"

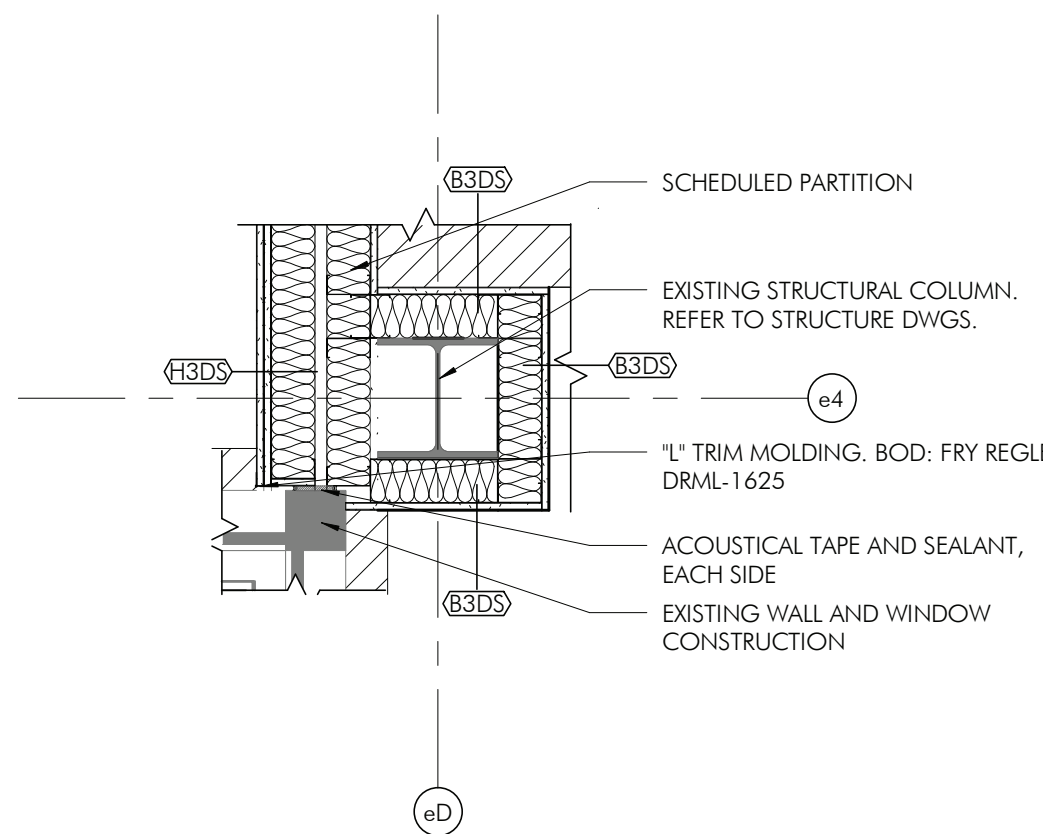

18 COLUMN WRAP DETAIL 49  
AS14 3/4" = 1'-0"

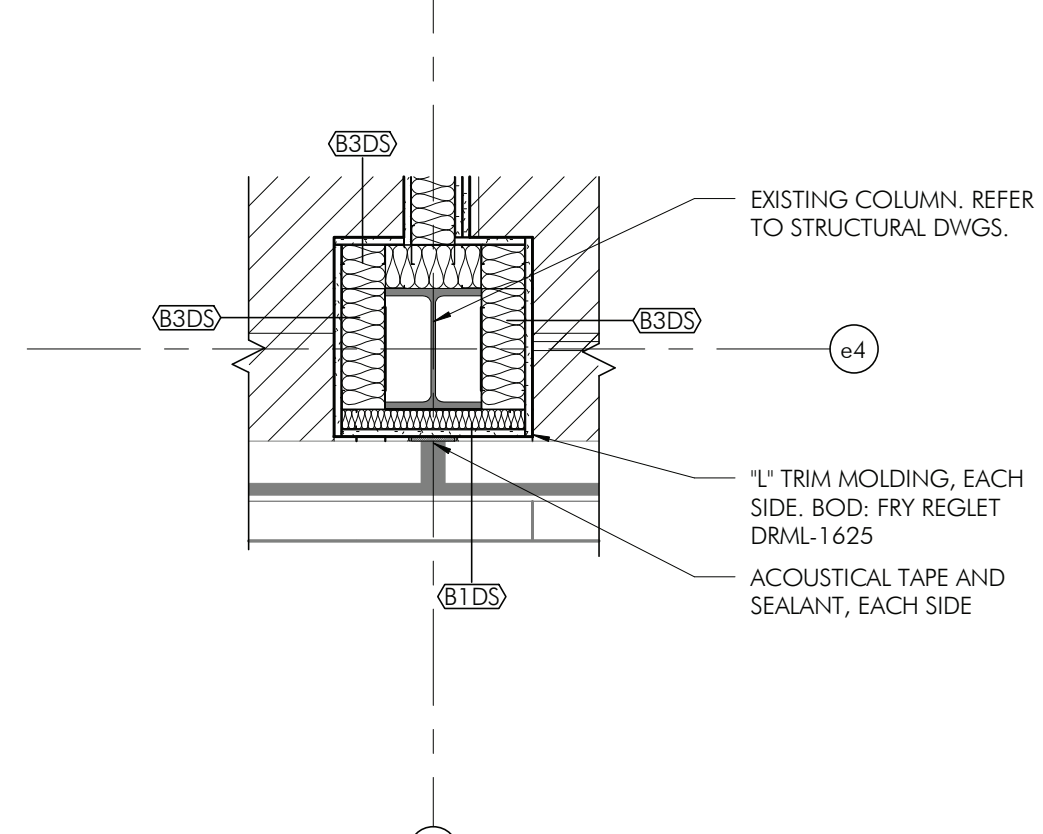

19 COLUMN WRAP DETAIL 44  
AS14 3/4" = 1'-0"

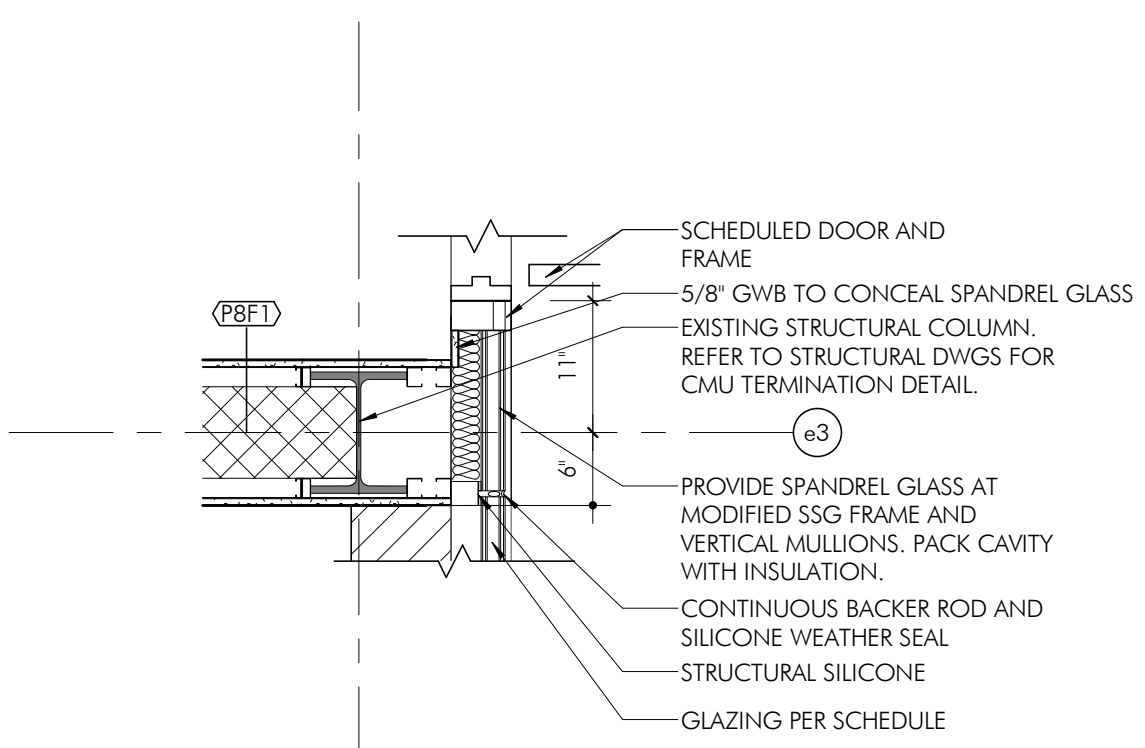

7 COLUMN WRAP DETAIL 38  
AS14 3/4" = 1'-0"

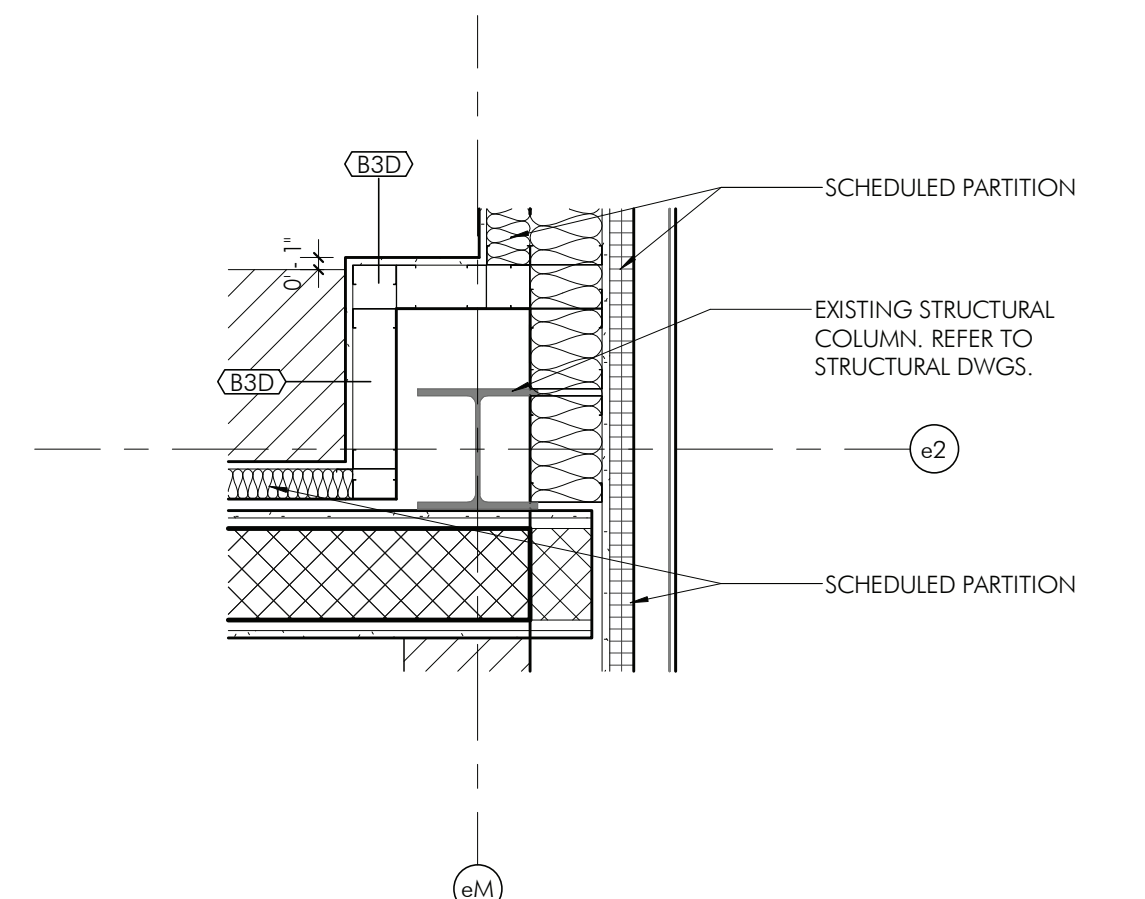

6 COLUMN WRAP DETAIL 37  
AS14 3/4" = 1'-0"

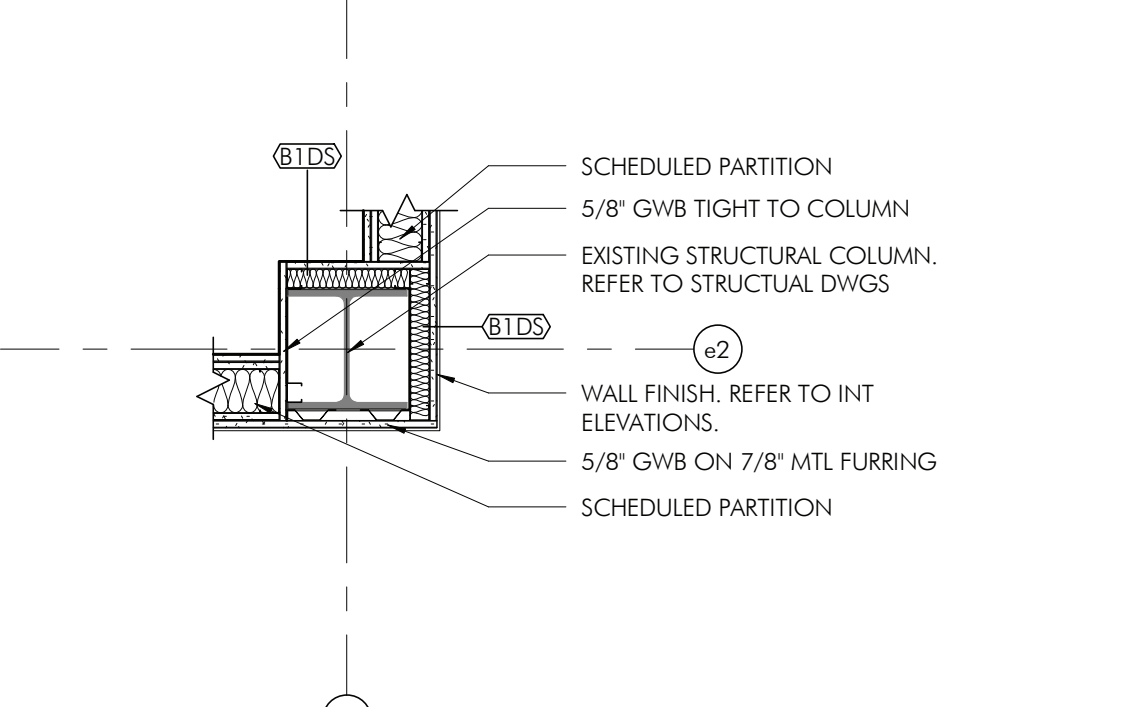

5 COLUMN WRAP DETAIL 33  
AS14 3/4" = 1'-0"

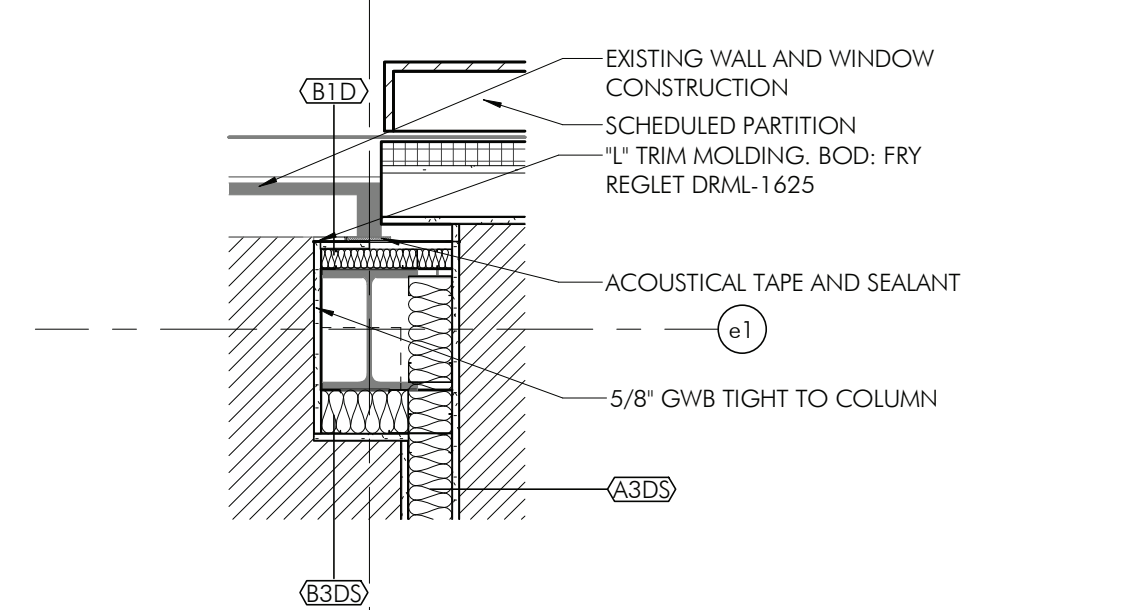

4 COLUMN WRAP DETAIL 36  
AS14 3/4" = 1'-0"

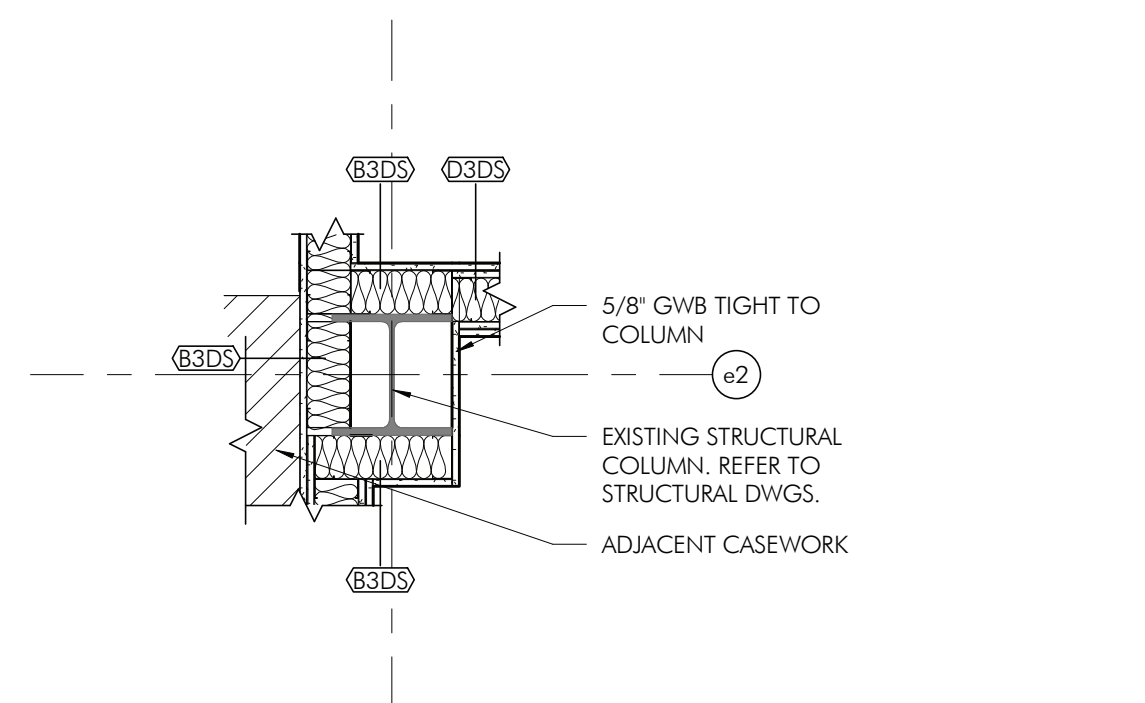

3 COLUMN WRAP DETAIL 35  
AS14 3/4" = 1'-0"

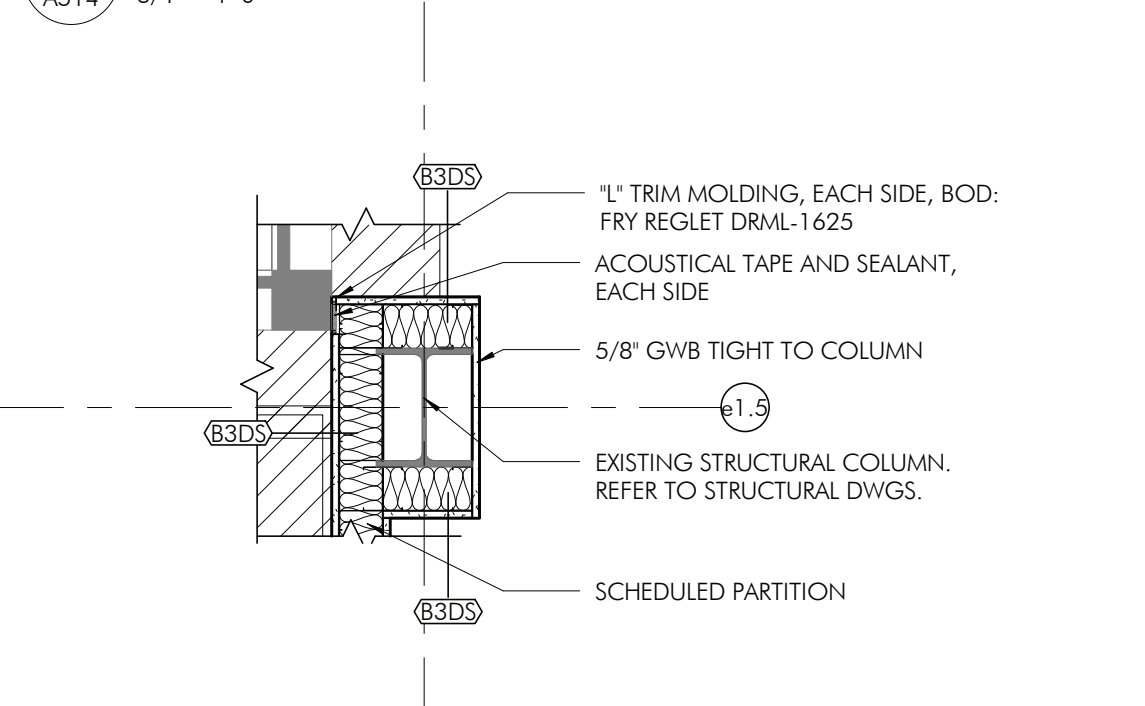

10 COLUMN WRAP DETAIL 41 - 1 HR RATED  
AS14 3/4" = 1'-0"

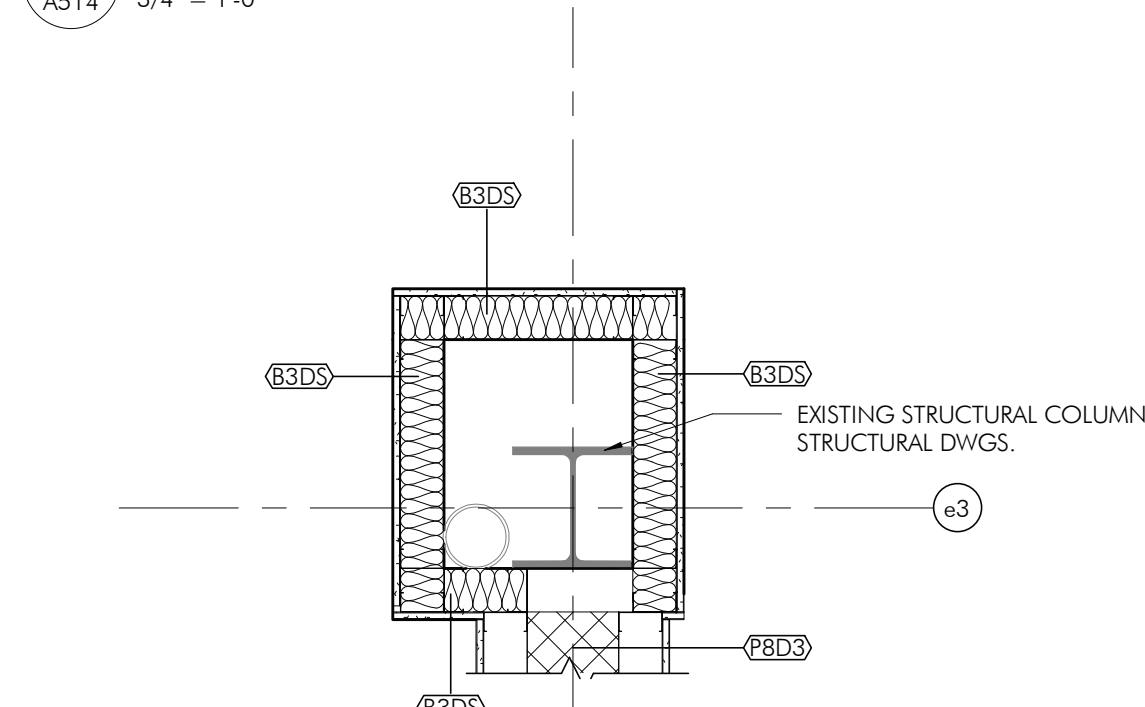

9 COLUMN WRAP DETAIL 40 - 1 HR RATED  
AS14 3/4" = 1'-0"

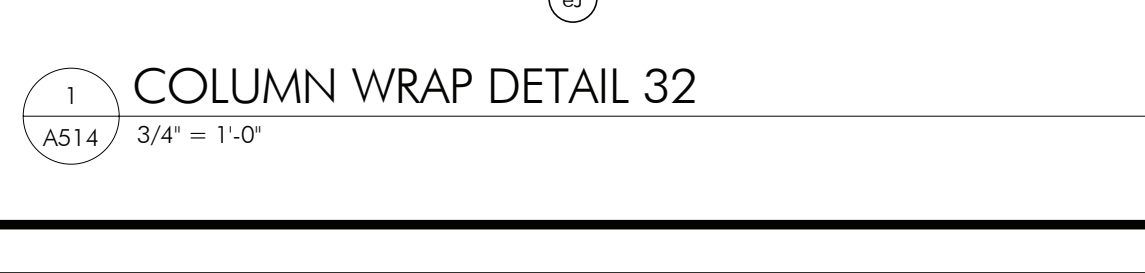

8 COLUMN WRAP DETAIL 39  
AS14 3/4" = 1'-0"



1 COLUMN WRAP DETAIL 39  
AS14 3/4" = 1'-0"

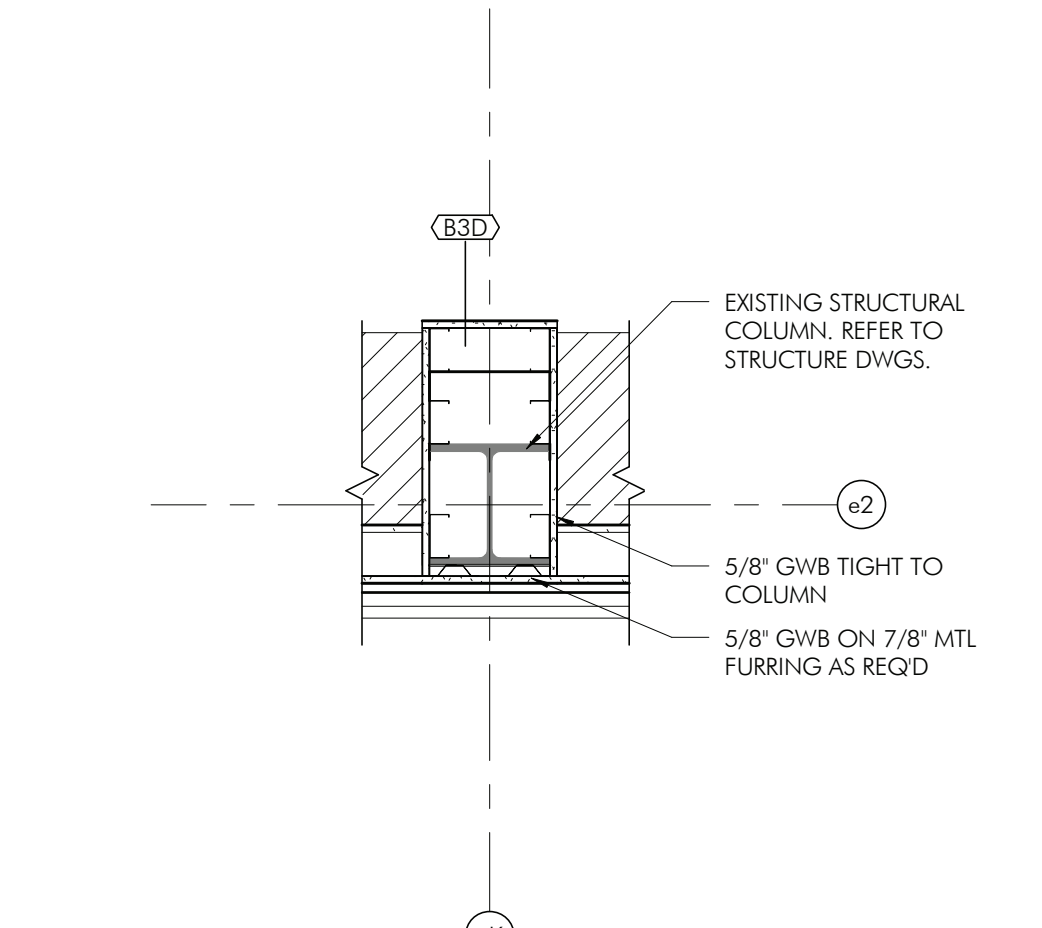

27 COLUMN WRAP DETAIL 58  
AS14 3/4" = 1'-0"

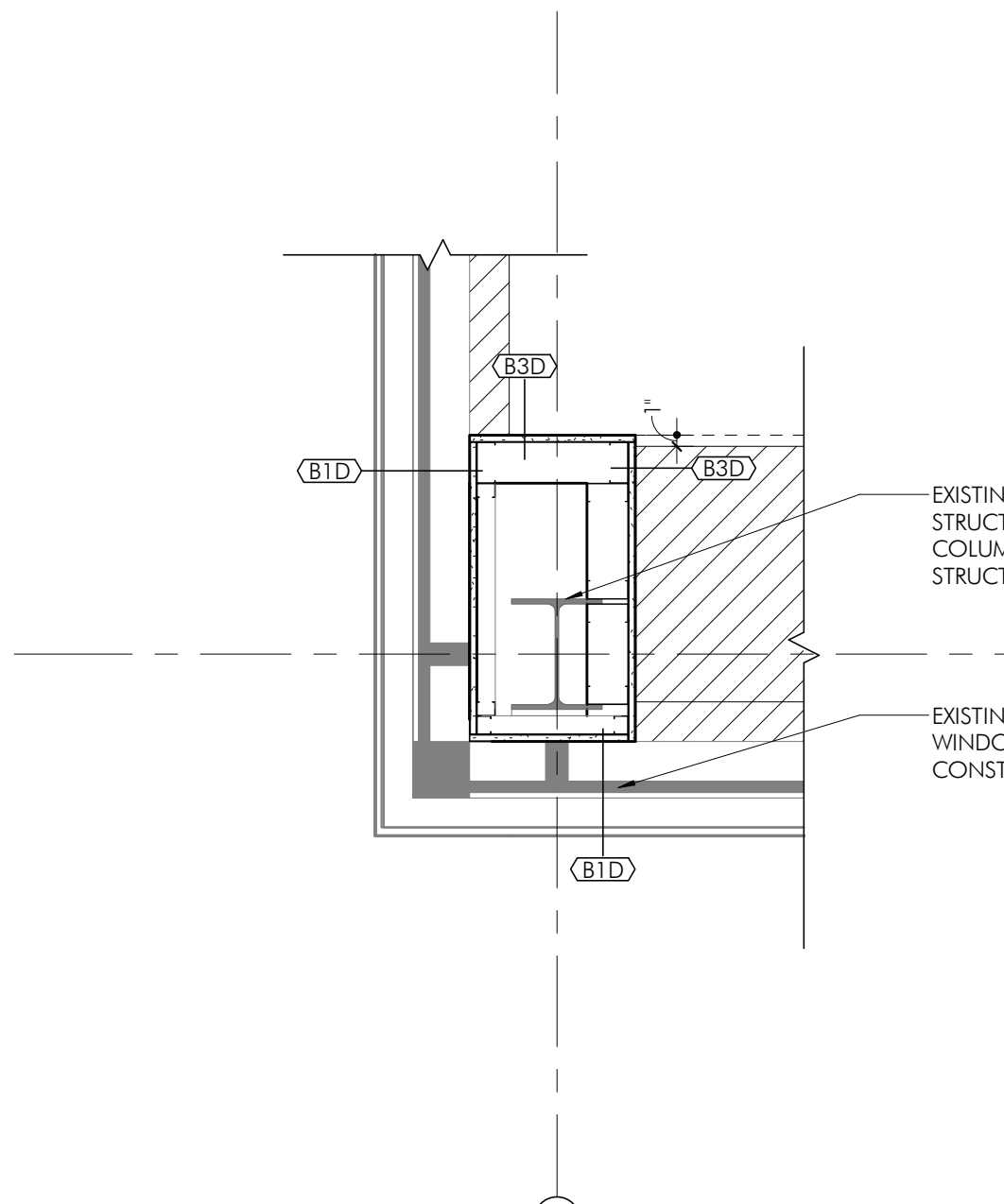

22 COLUMN WRAP DETAIL 53  
AS14 3/4" = 1'-0"

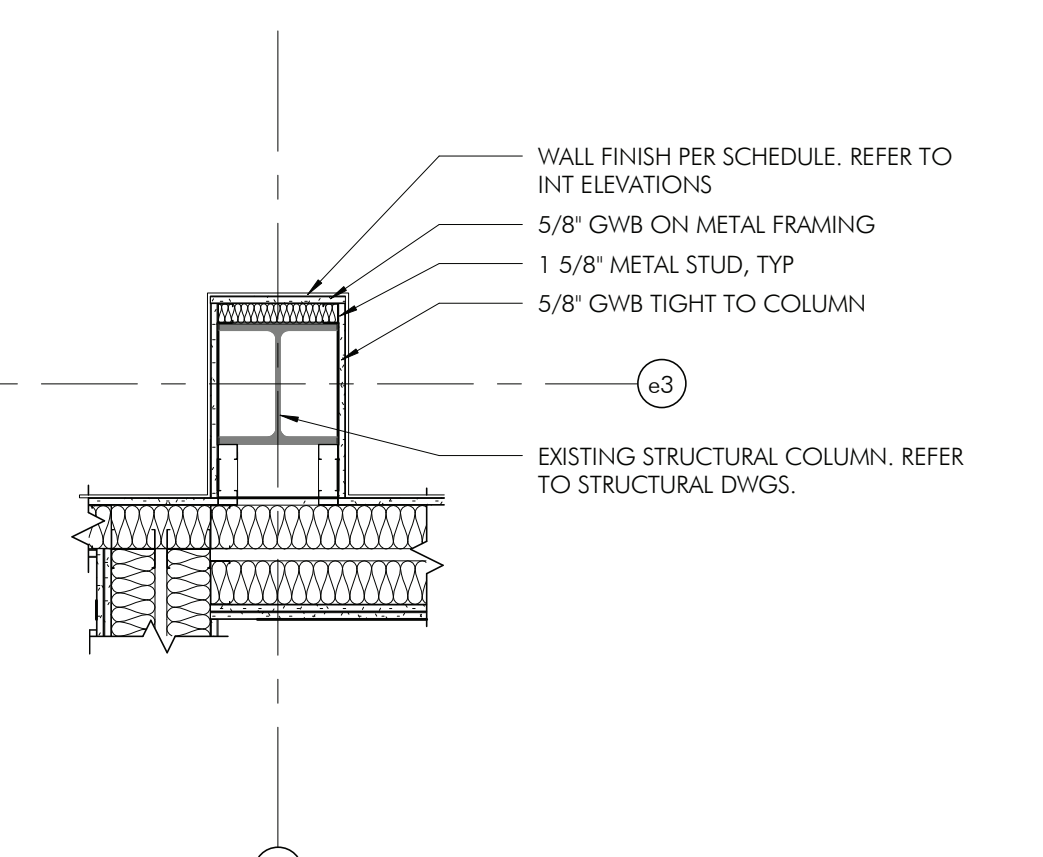

17 COLUMN WRAP DETAIL 48  
AS14 3/4" = 1'-0"

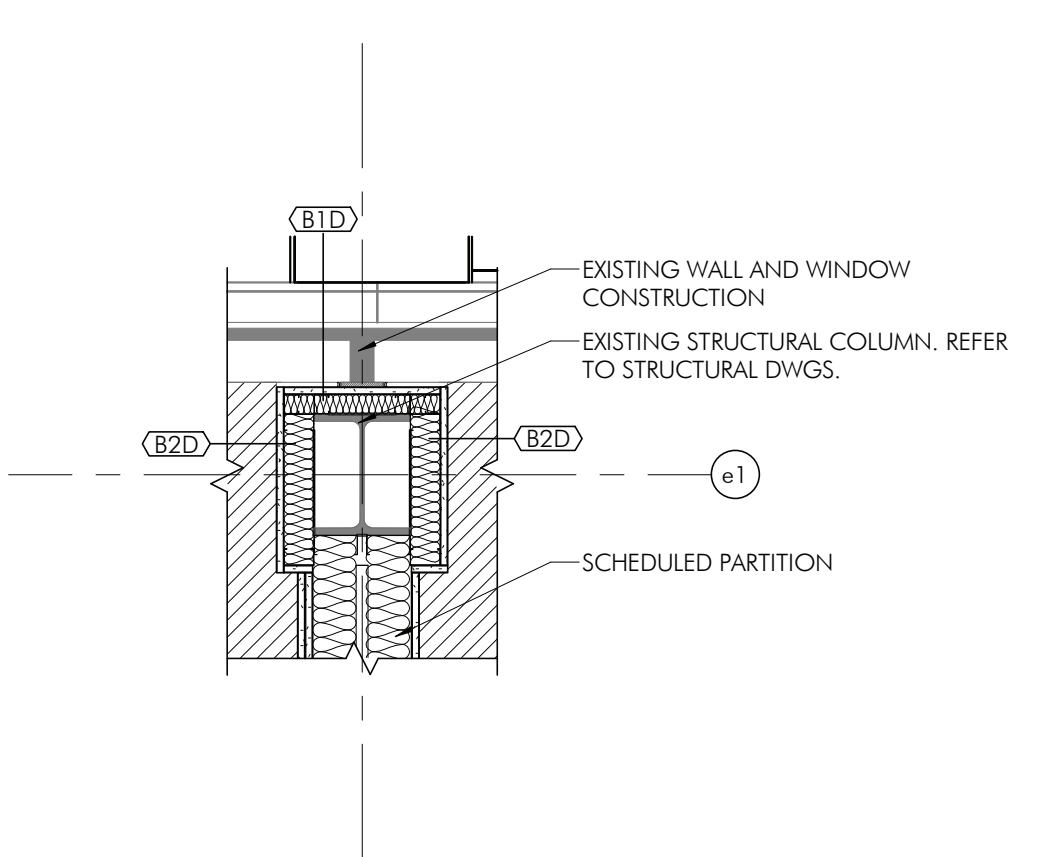

12 COLUMN WRAP DETAIL 43  
AS14 3/4" = 1'-0"

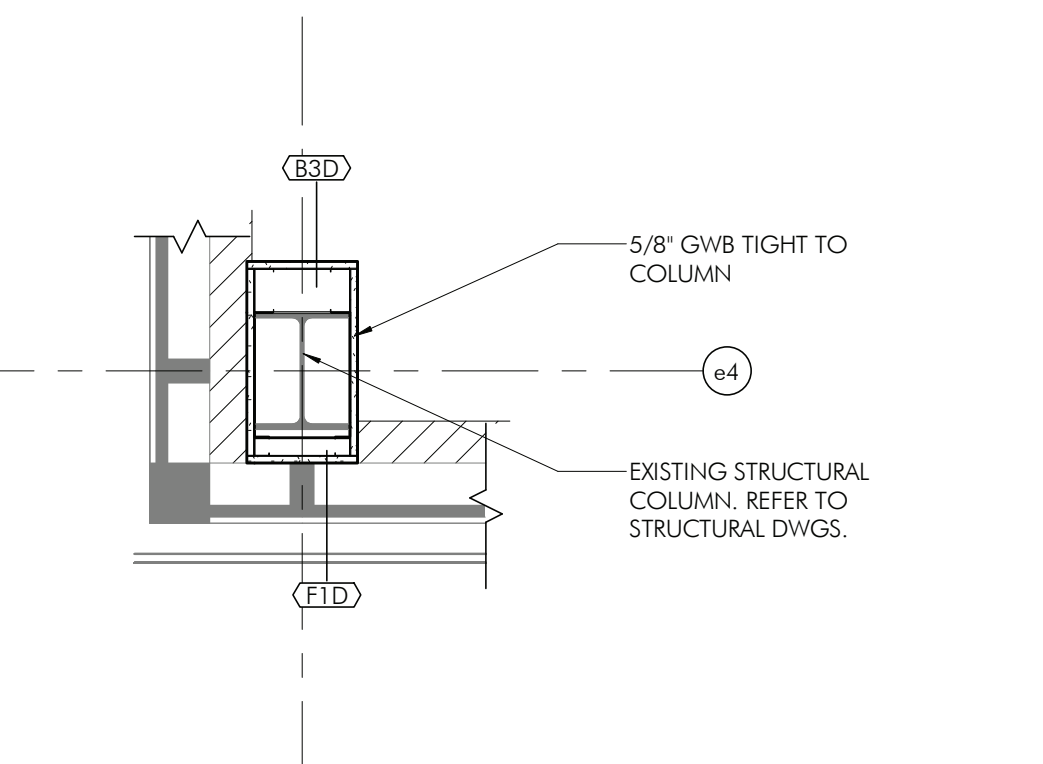

16 COLUMN WRAP DETAIL 47  
AS14 3/4" = 1'-0"

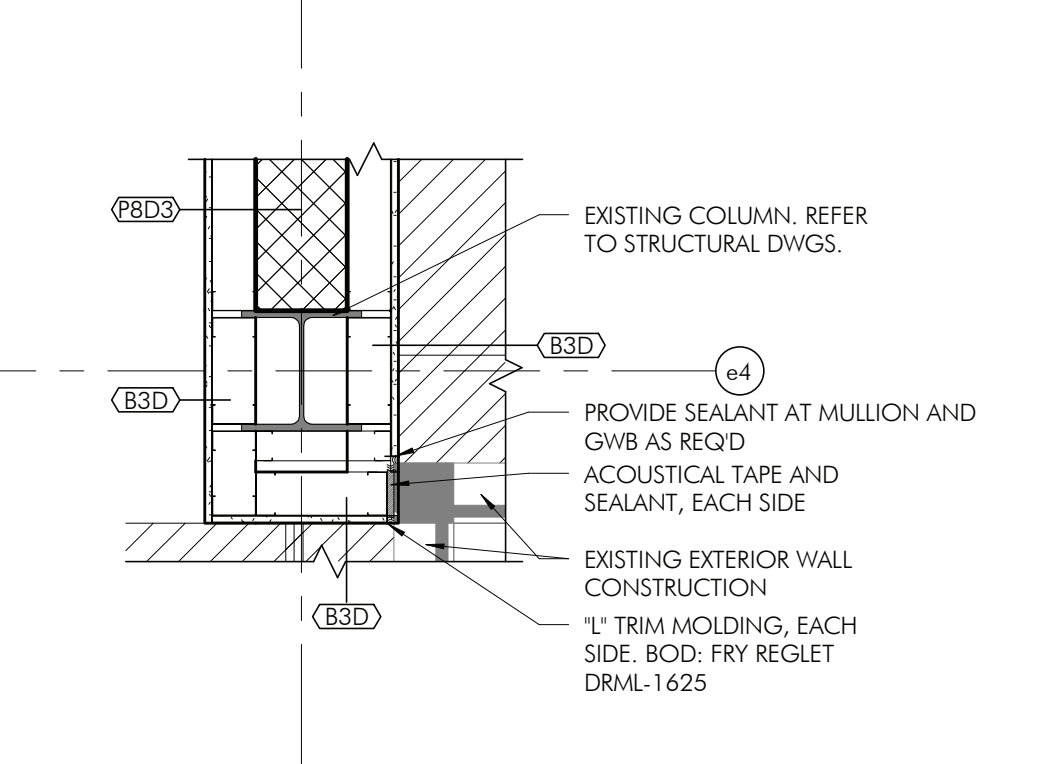

11 COLUMN WRAP DETAIL 42  
AS14 3/4" = 1'-0"

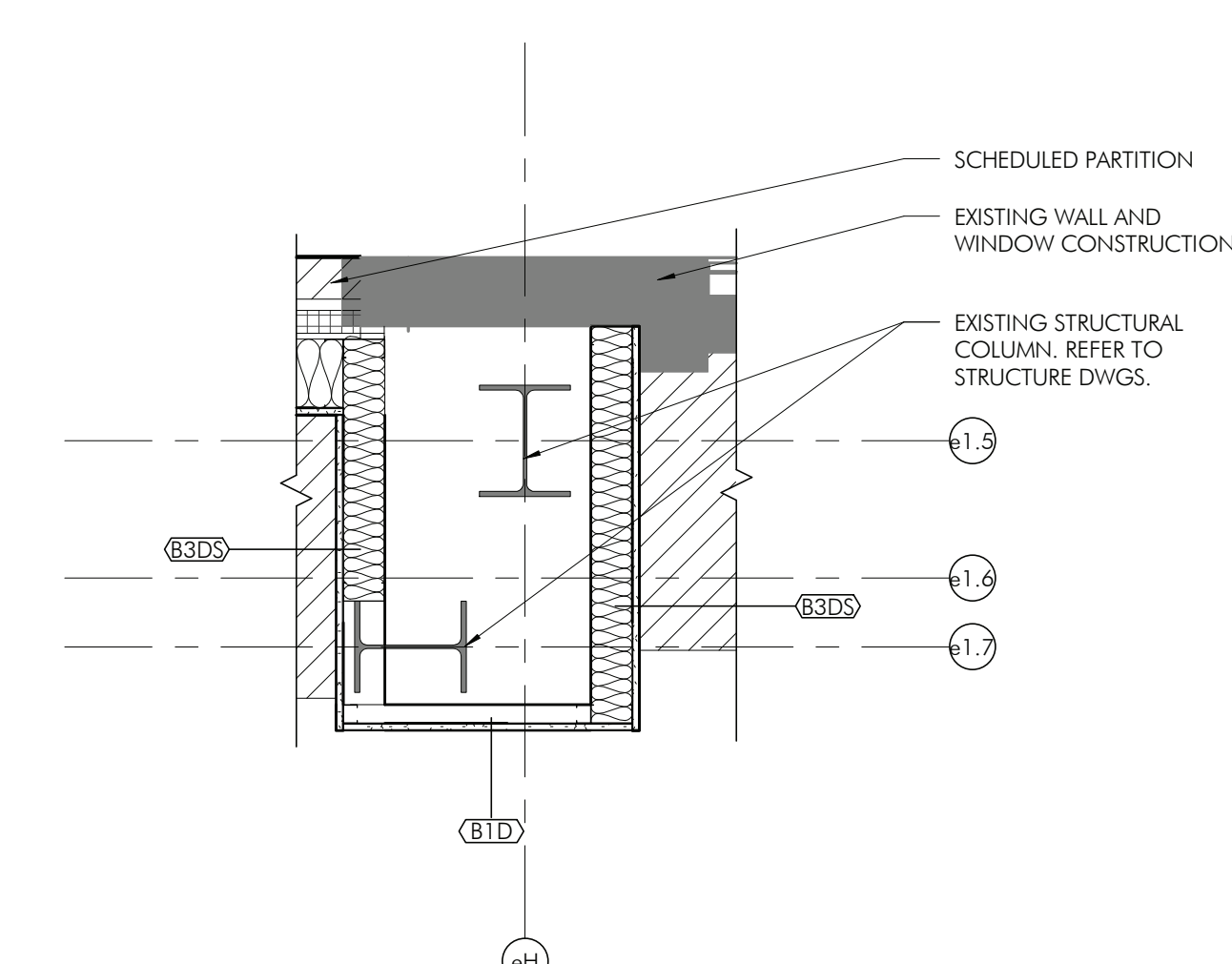

26 COLUMN WRAP DETAIL 57  
AS14 3/4" = 1'-0"

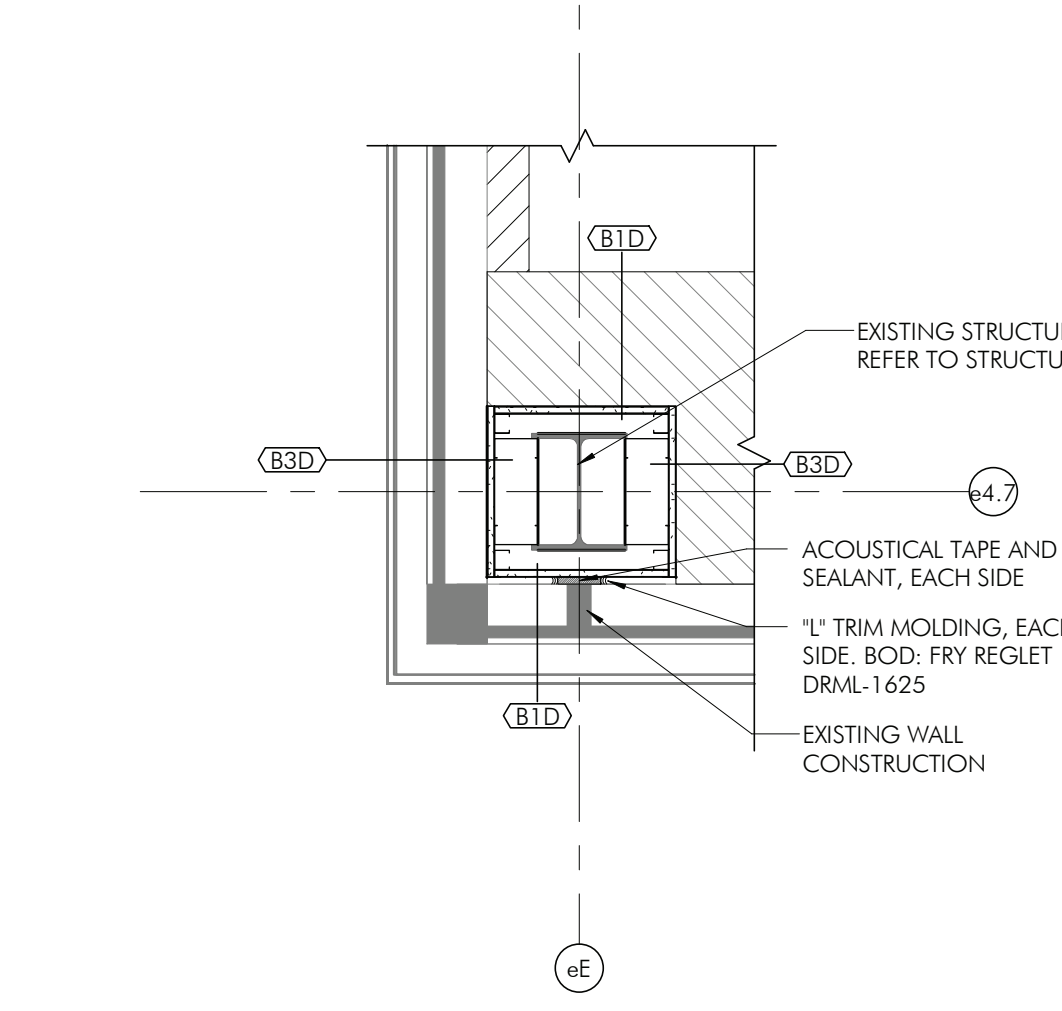

21 COLUMN WRAP DETAIL 52  
AS14 3/4" = 1'-0"

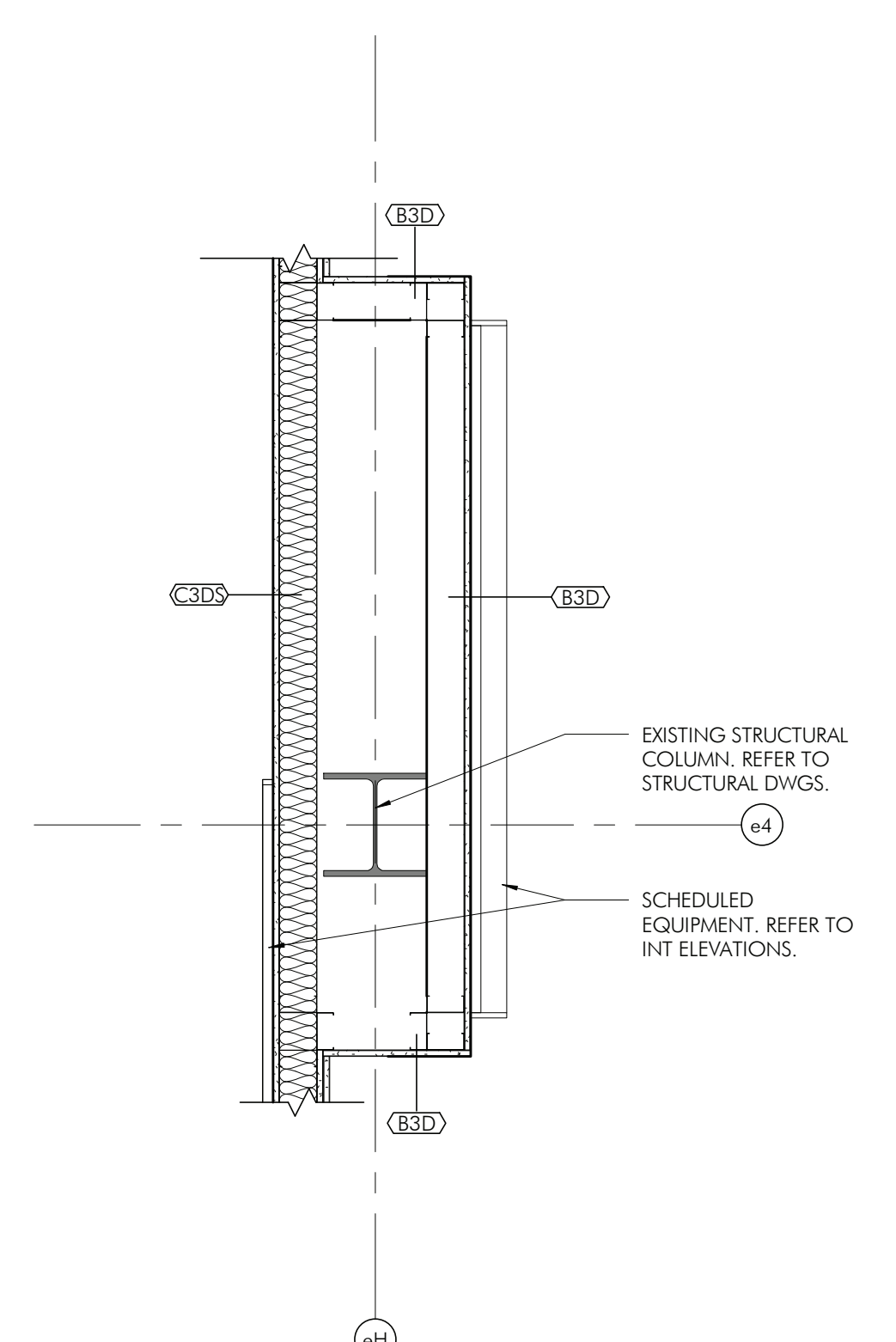

15 COLUMN WRAP DETAIL 46  
AS14 3/4" = 1'-0"

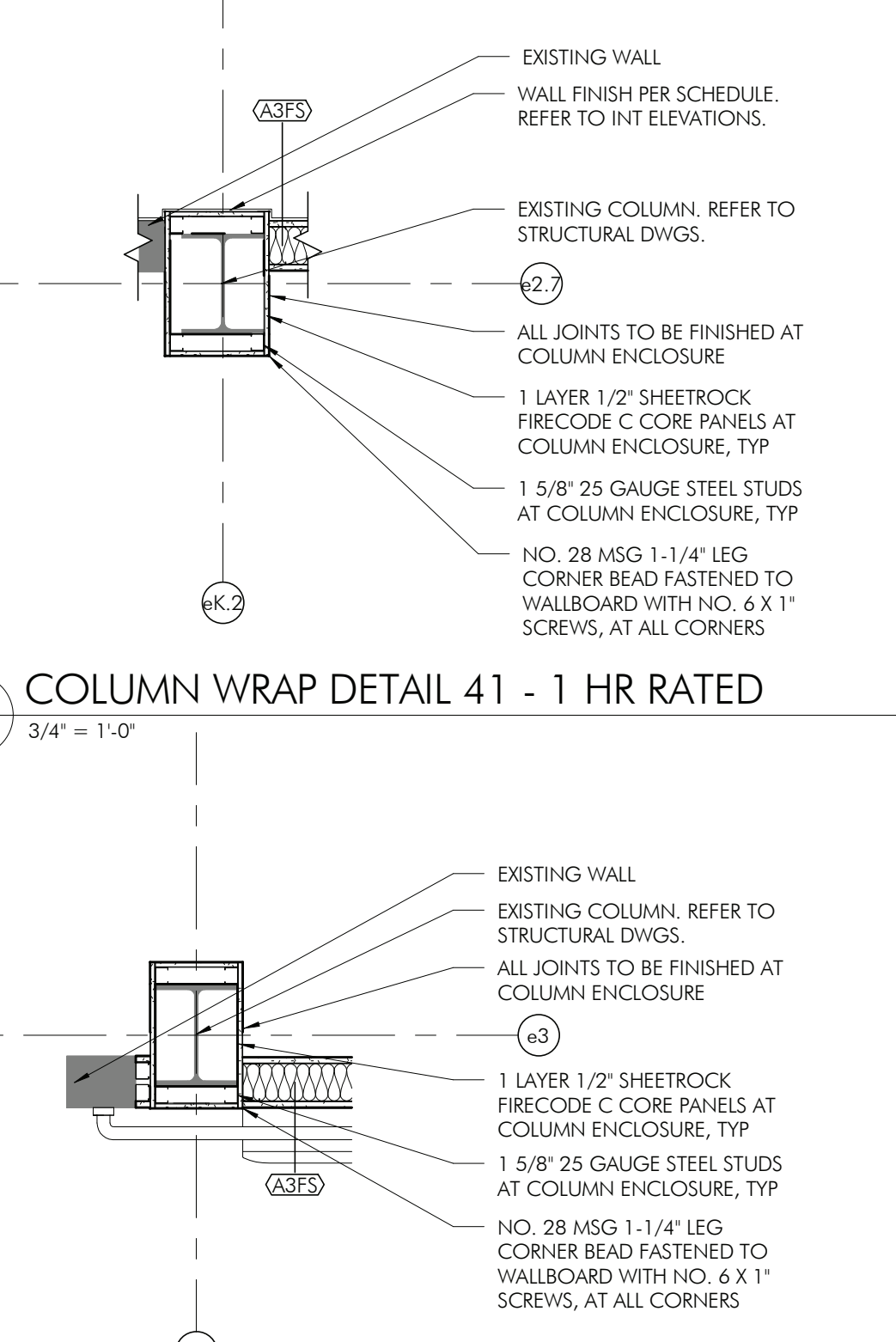

10 COLUMN WRAP DETAIL 41 - 1 HR RATED  
AS14 3/4" = 1'-0"

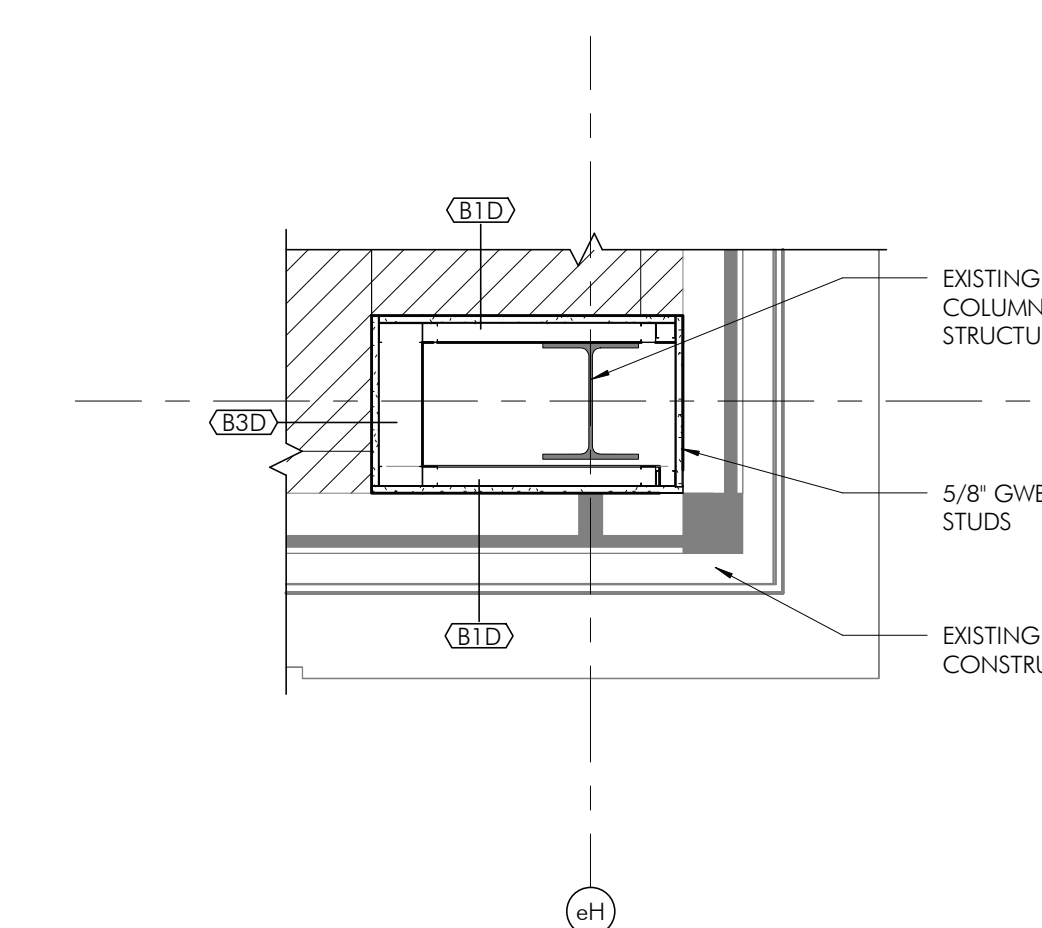

25 COLUMN WRAP DETAIL 56  
AS14 3/4" = 1'-0"

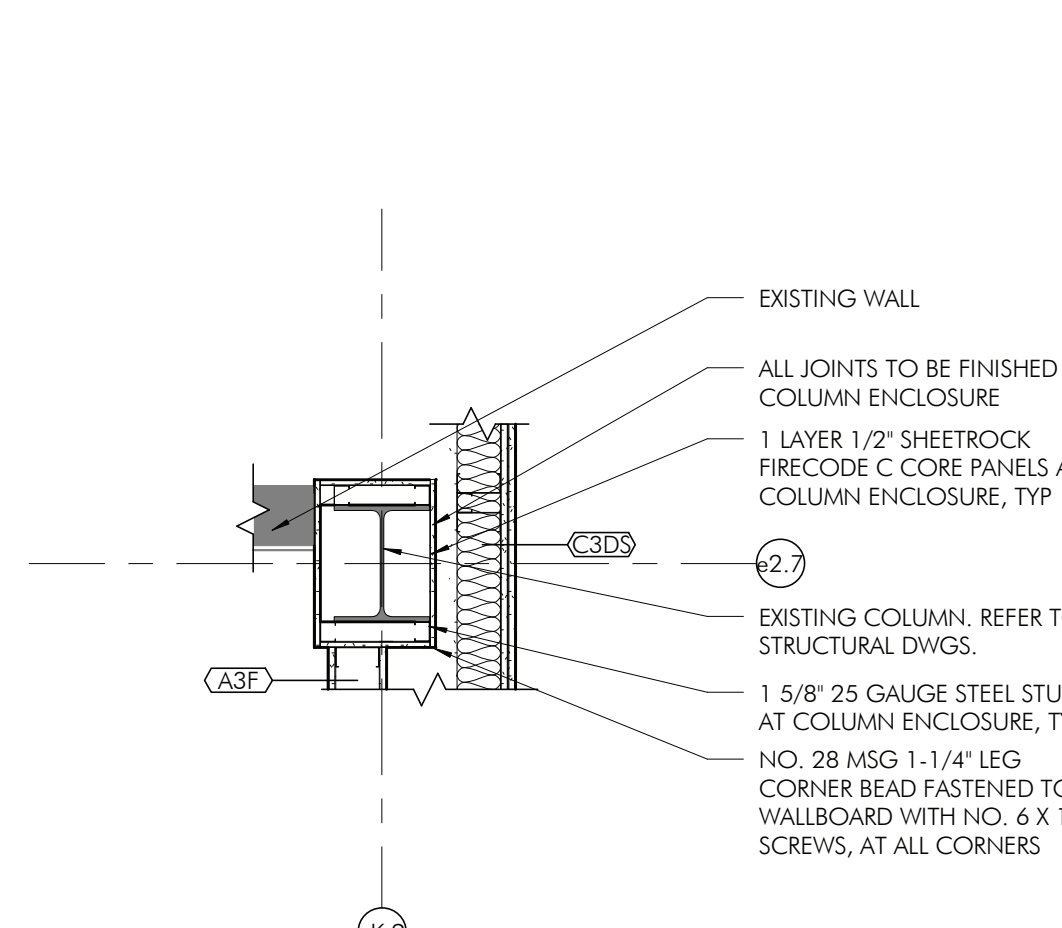

3/27/2025 1:52:22 PM  
HECKENDORN SHILES ARCHITECTS reserves the right to modify or amend any drawings without notice. These drawings are the property of HECKENDORN SHILES ARCHITECTS. No part of these drawings may be reproduced without written permission. The drawings are to be used for the project only and are not to be used for any other purpose. The drawings are to be used for the project only and are not to be used for any other purpose. The drawings are to be used for the project only and are not to be used for any other purpose.

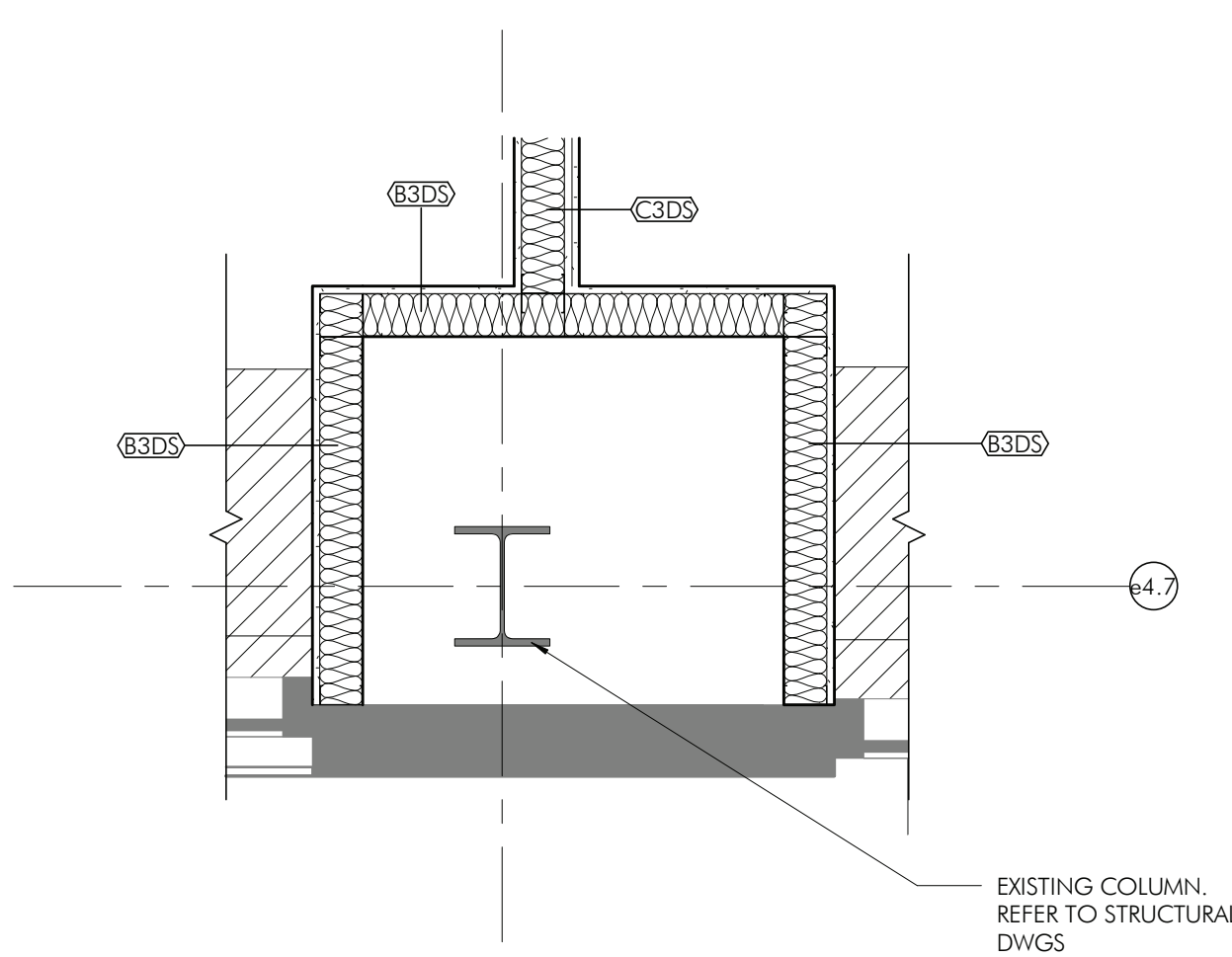

29 COLUMN WRAP DETAIL 88  
AS15 3/4" = 1'-0"

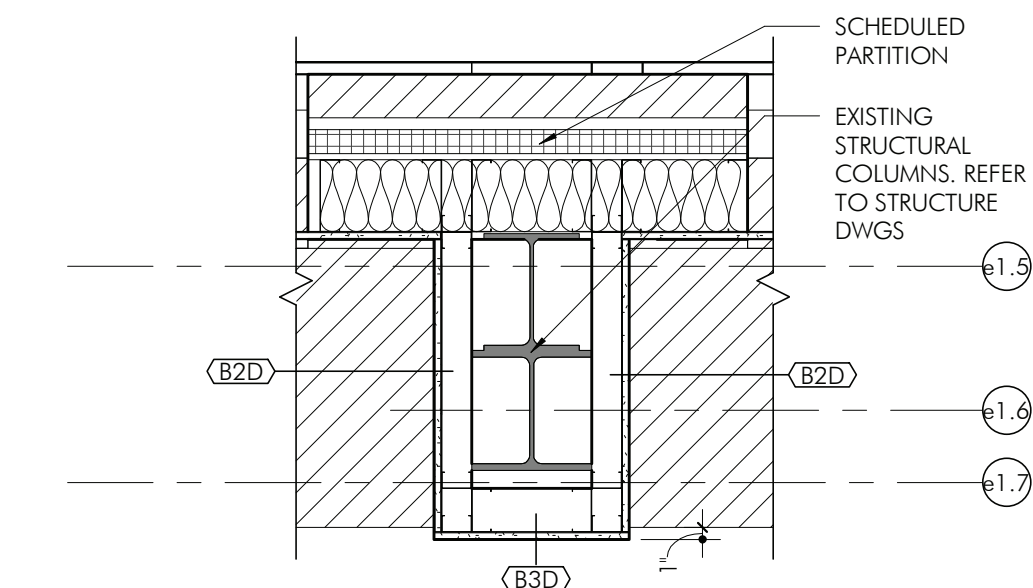

28 COLUMN WRAP DETAIL 87  
AS15 3/4" = 1'-0"

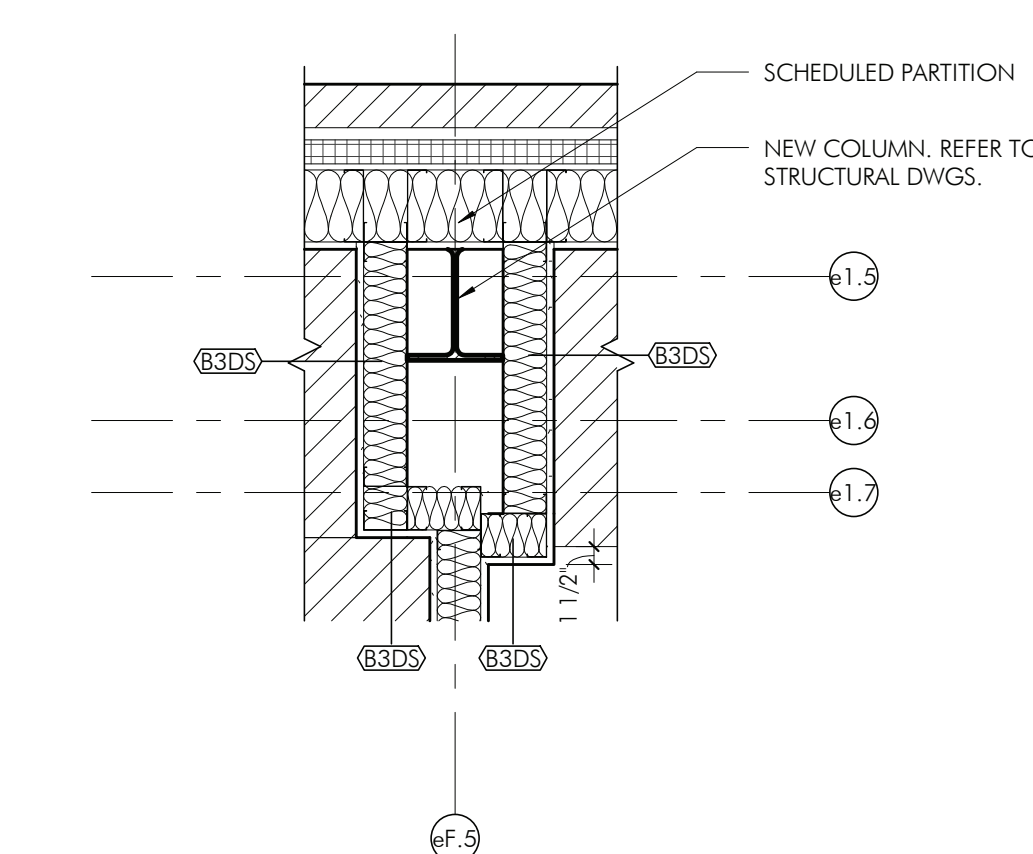

27 COLUMN WRAP DETAIL 86  
AS15 3/4" = 1'-0"

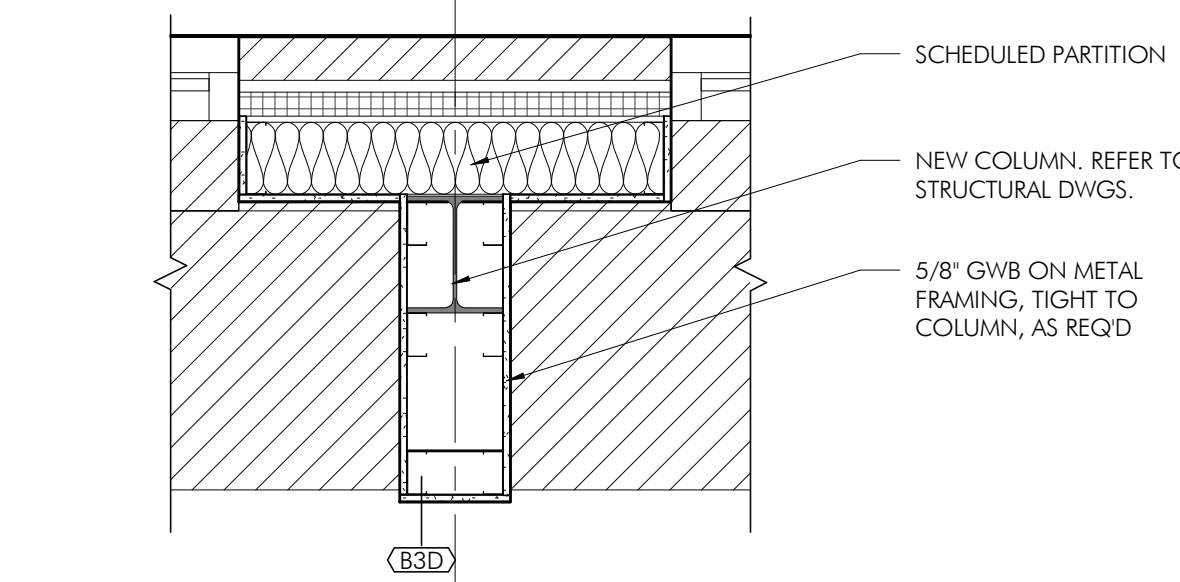

26 COLUMN WRAP DETAIL 85  
AS15 3/4" = 1'-0"

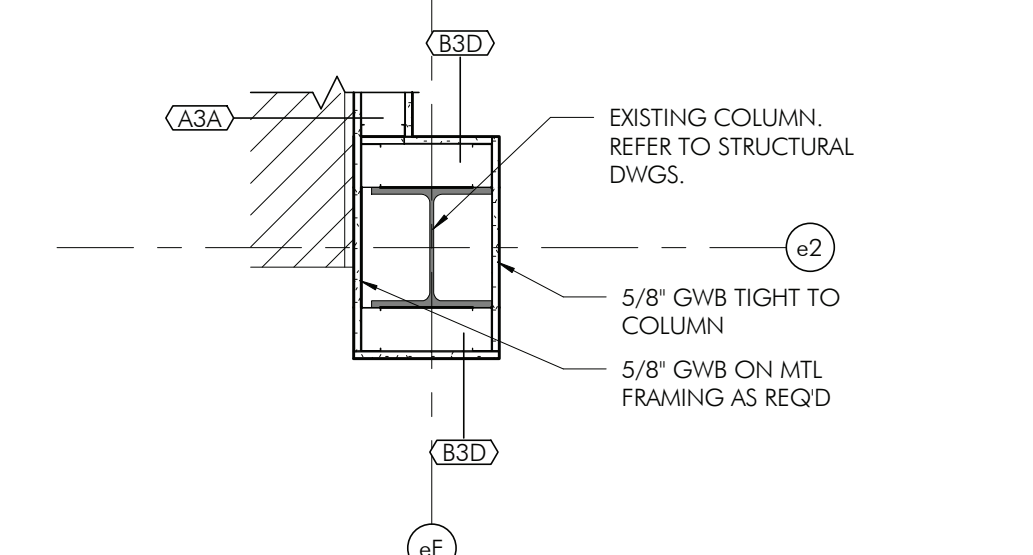

25 COLUMN WRAP DETAIL 84  
AS15 3/4" = 1'-0"

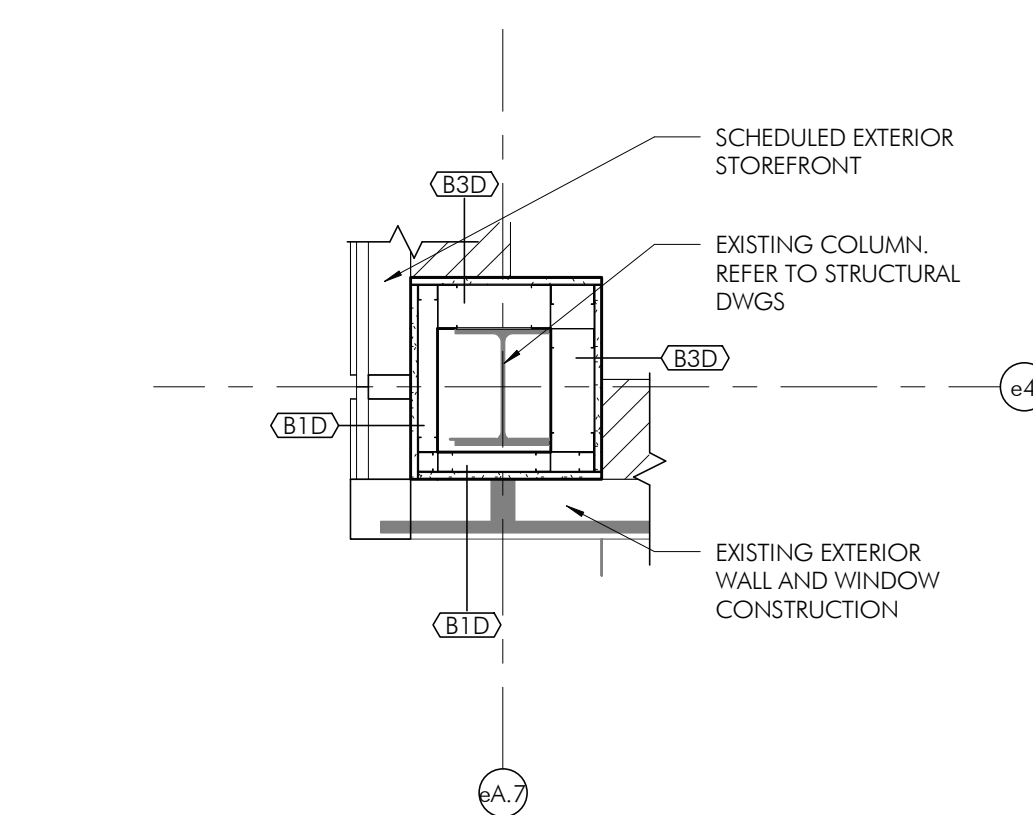

24 COLUMN WRAP DETAIL 83  
AS15 3/4" = 1'-0"

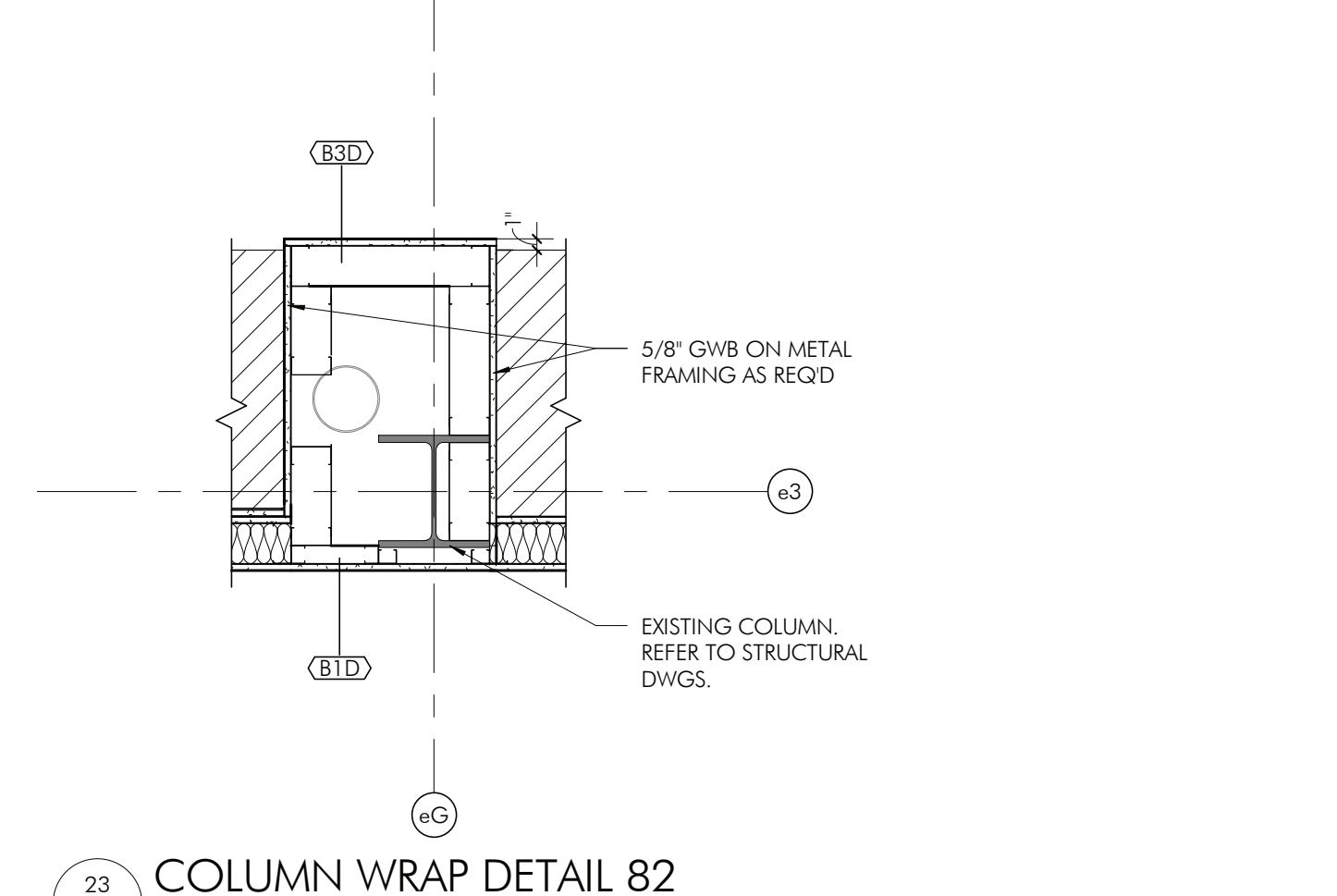

23 COLUMN WRAP DETAIL 82  
AS15 3/4" = 1'-0"

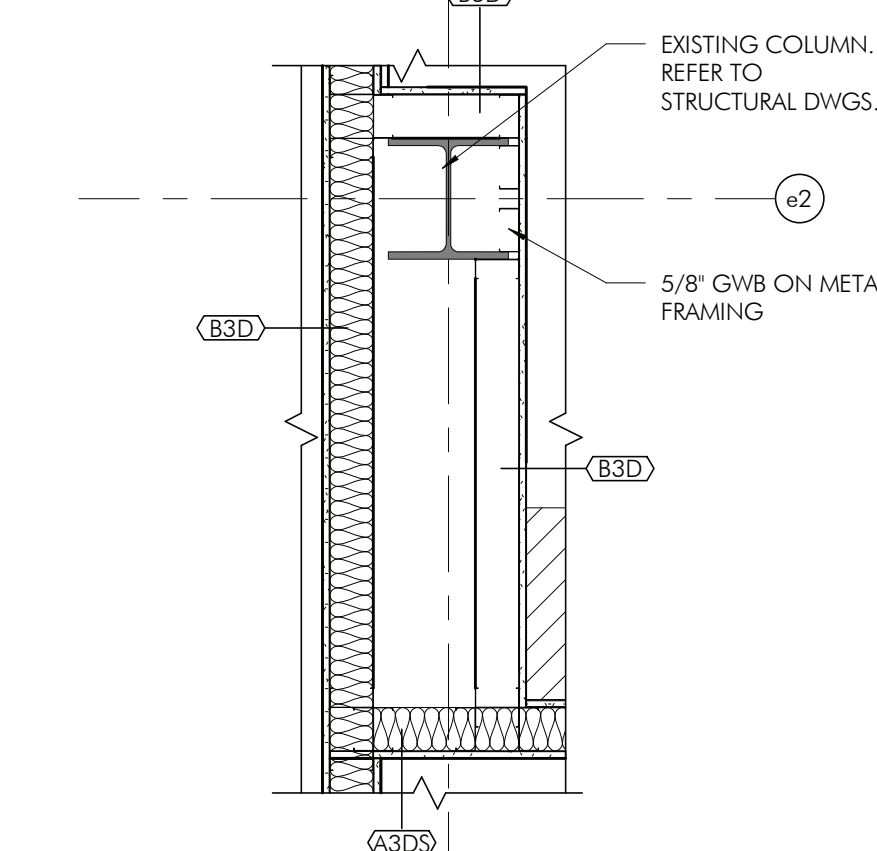

22 COLUMN WRAP DETAIL 81  
AS15 3/4" = 1'-0"

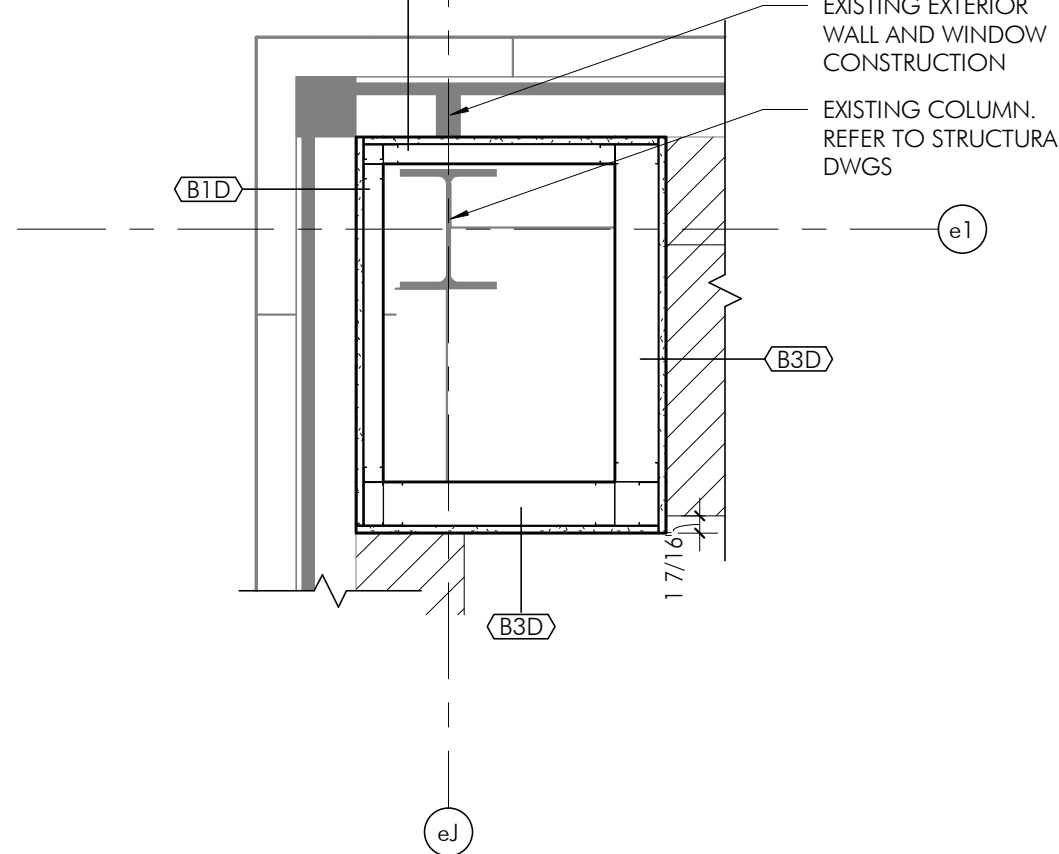

21 COLUMN WRAP DETAIL 80  
AS15 3/4" = 1'-0"

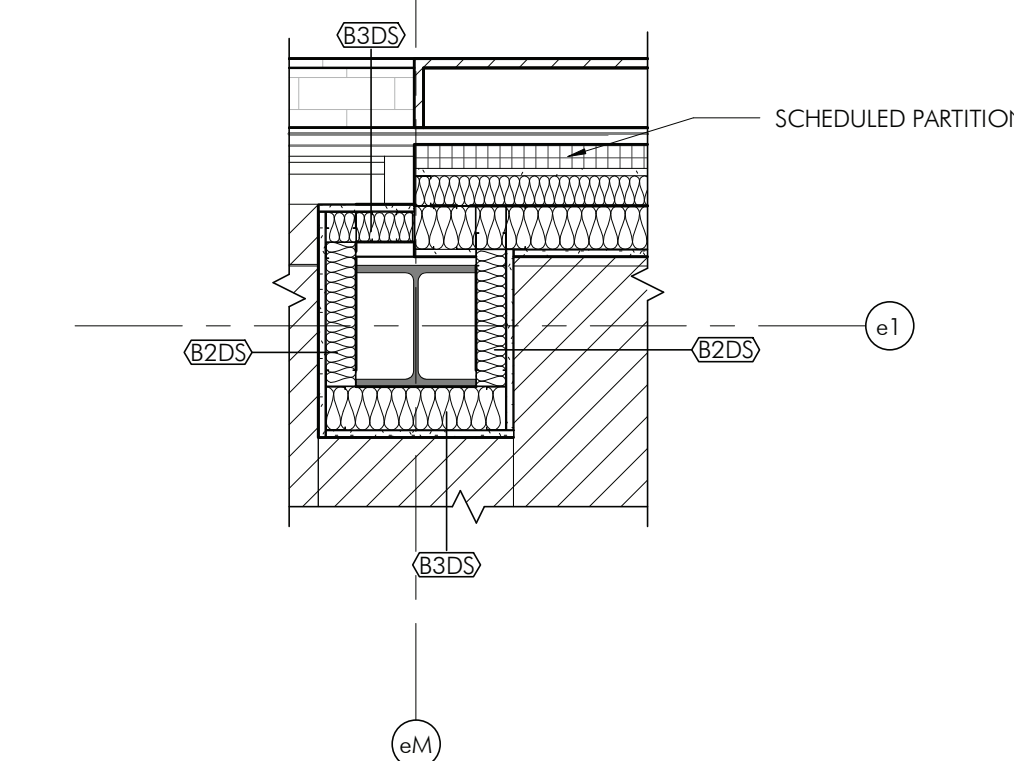

20 COLUMN WRAP DETAIL 79  
AS15 3/4" = 1'-0"

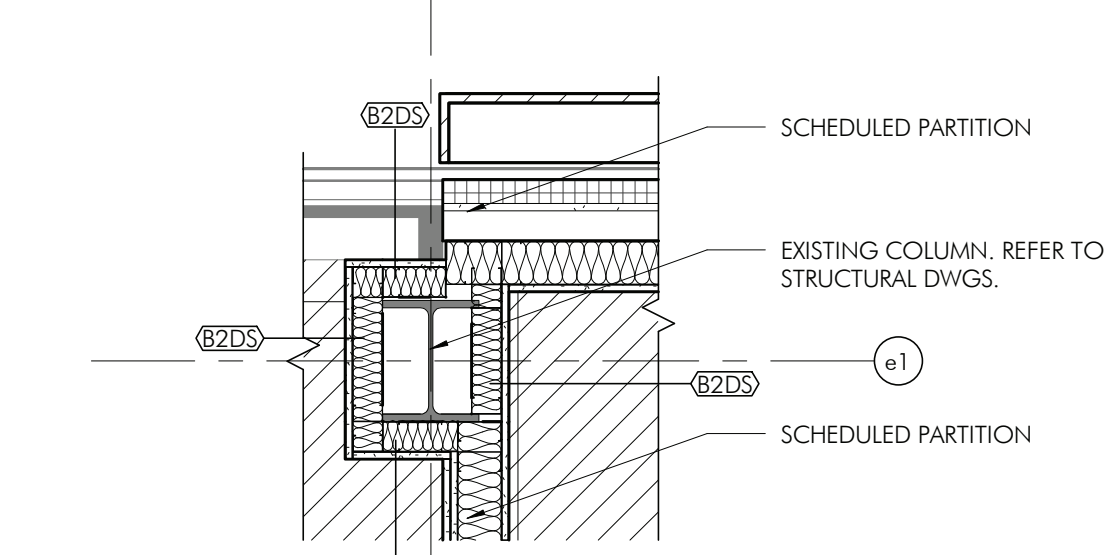

19 COLUMN WRAP DETAIL 78  
AS15 3/4" = 1'-0"

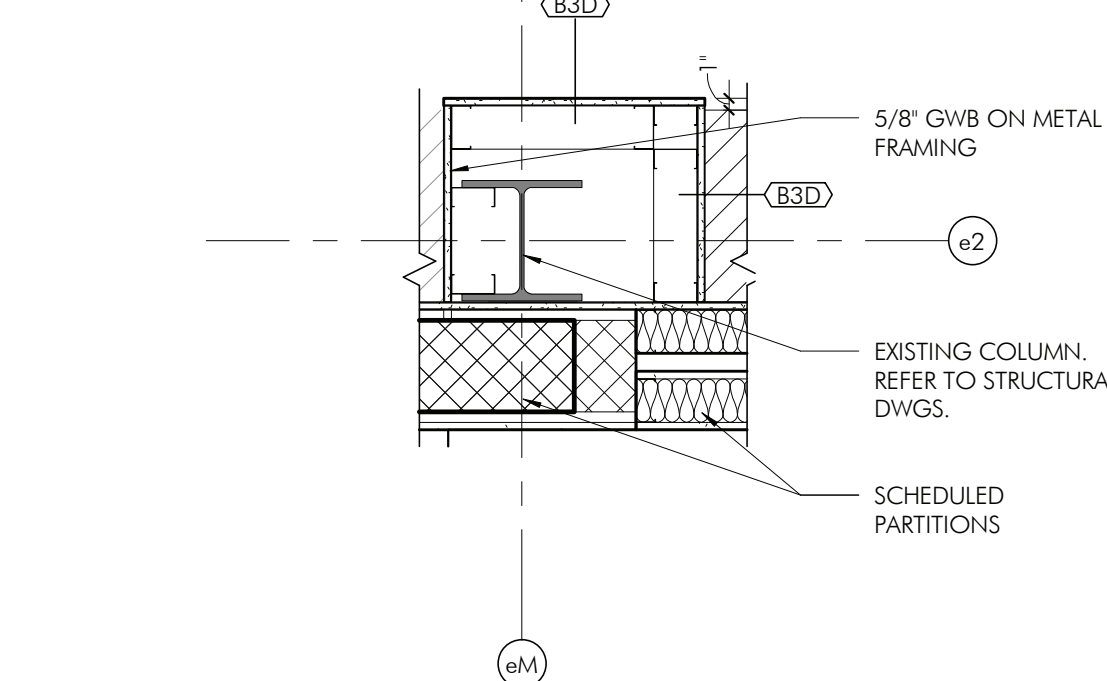

18 COLUMN WRAP DETAIL 77  
AS15 3/4" = 1'-0"

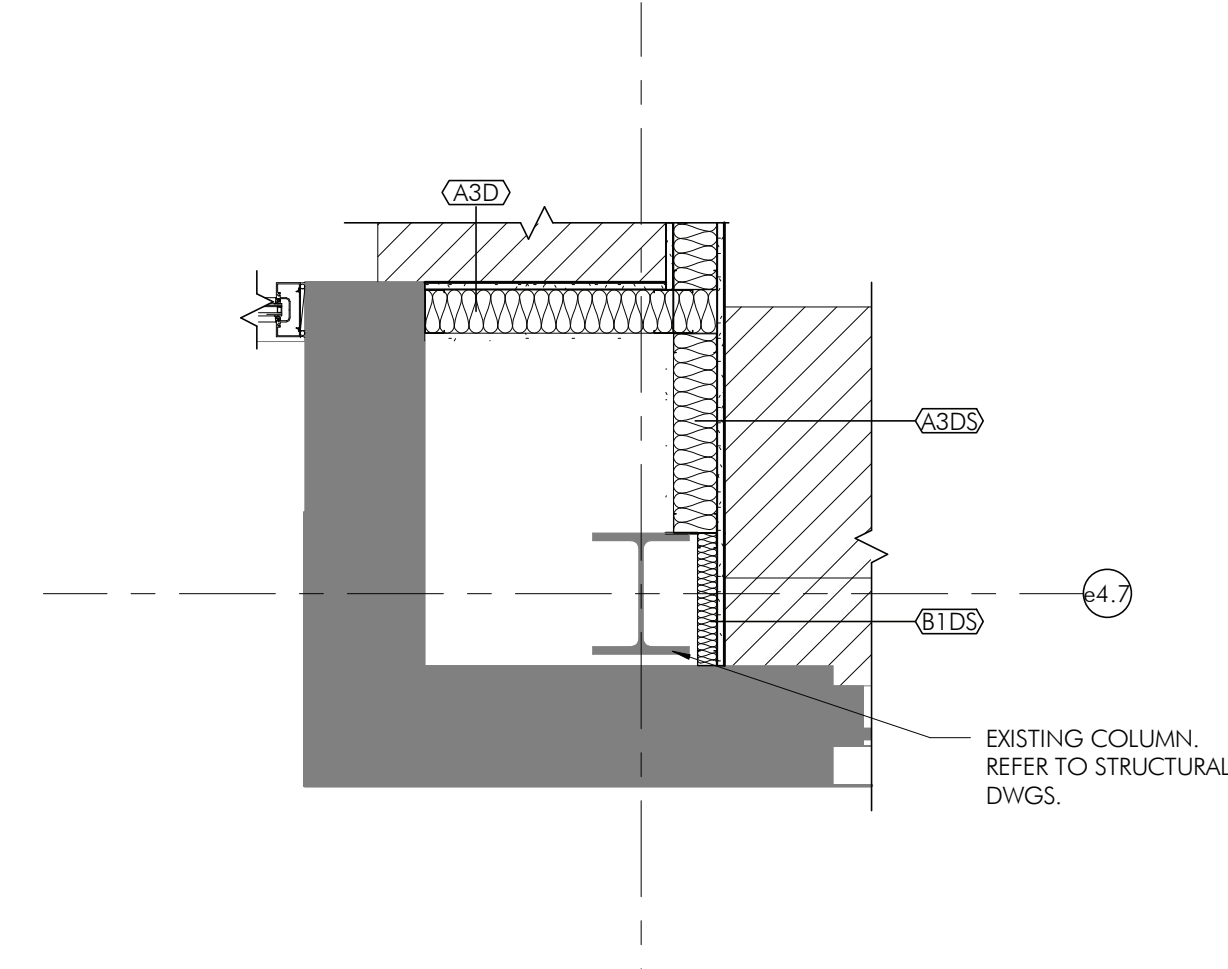

17 COLUMN WRAP DETAIL 76  
AS15 3/4" = 1'-0"

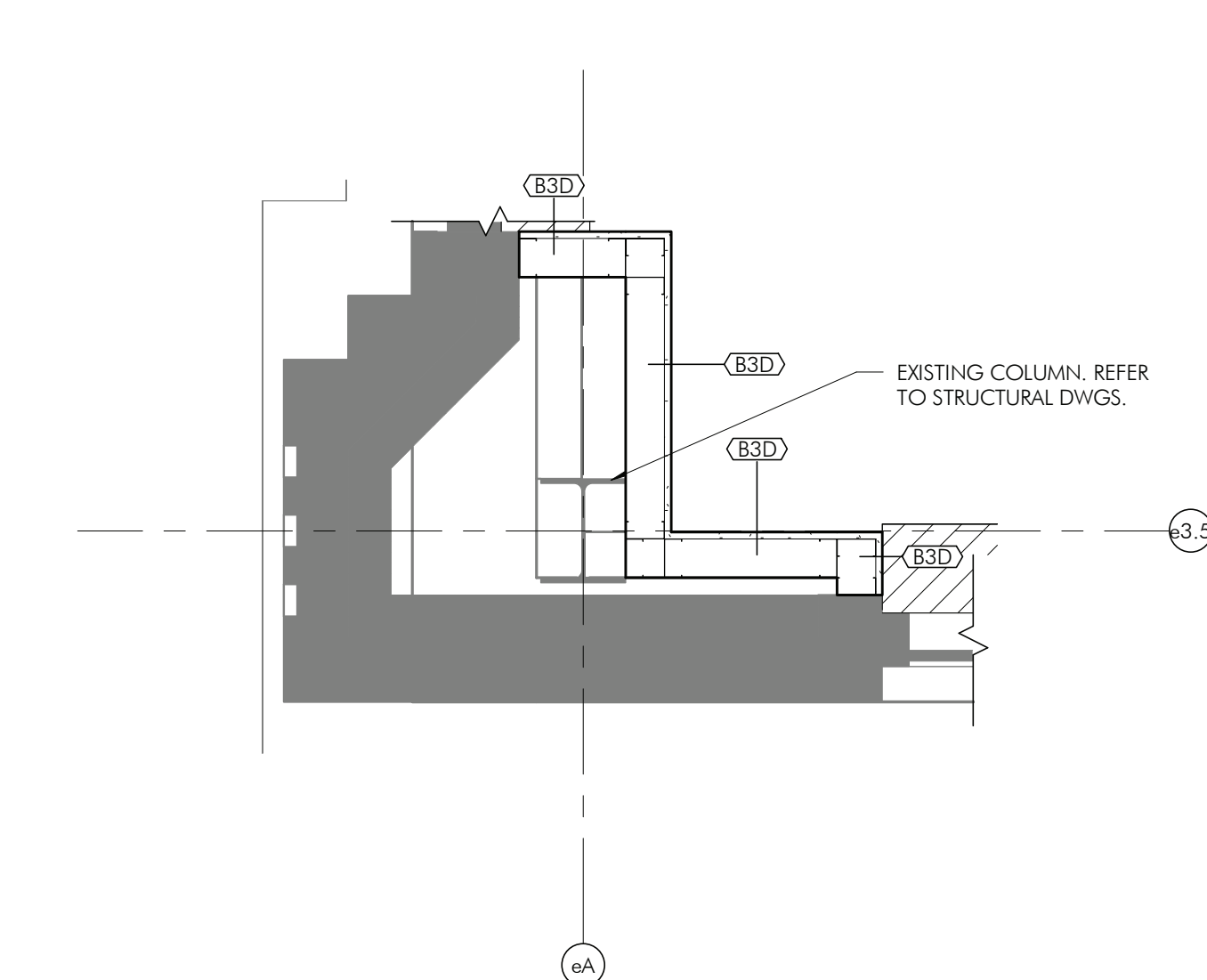

16 COLUMN WRAP DETAIL 75  
AS15 3/4" = 1'-0"

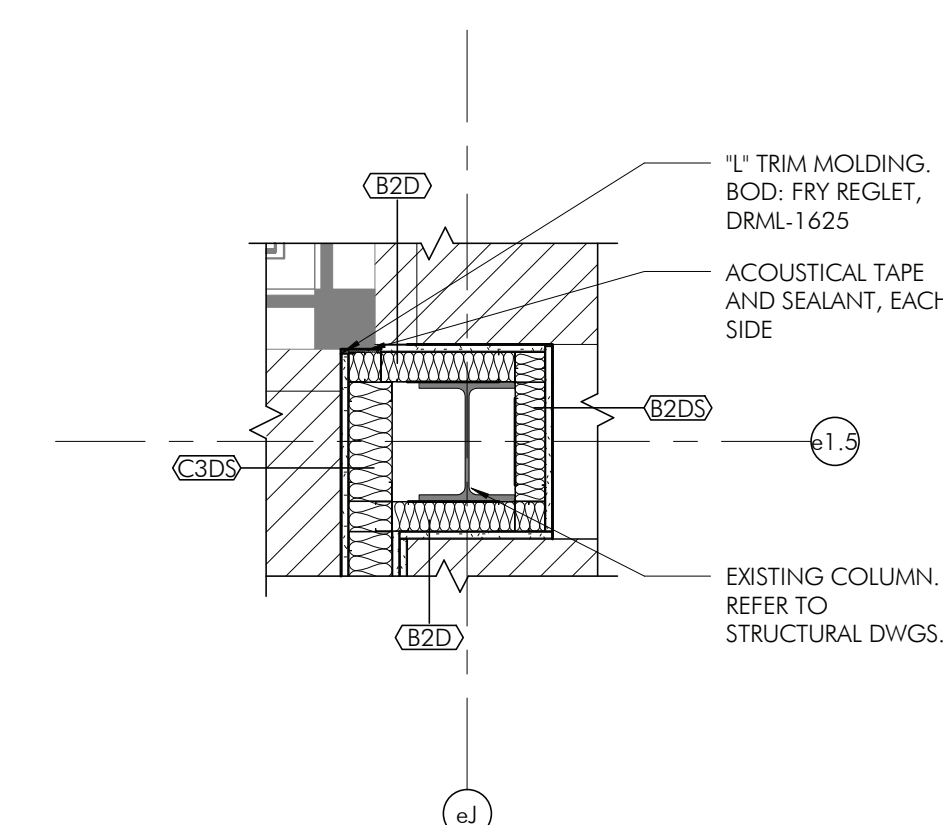

15 COLUMN WRAP DETAIL 74  
AS15 3/4" = 1'-0"

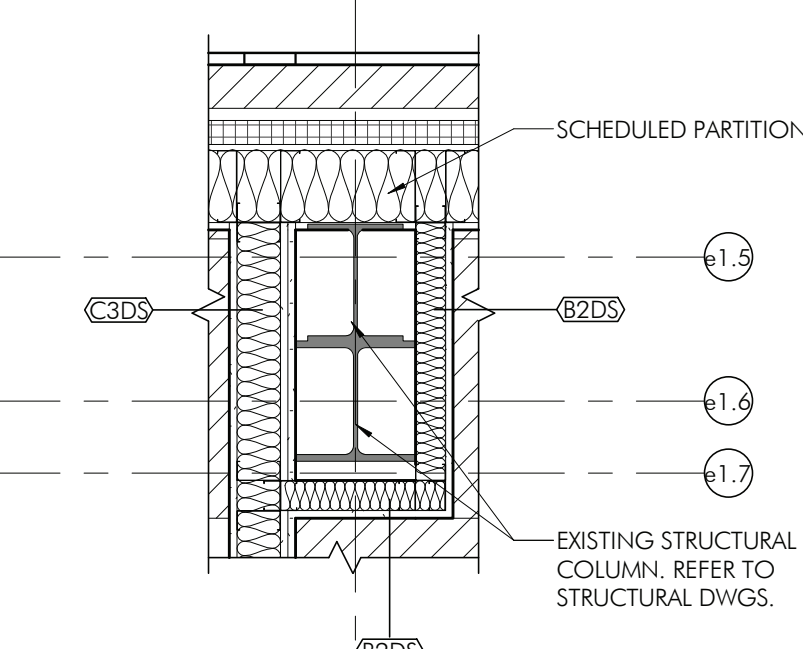

14 COLUMN WRAP DETAIL 73  
AS15 3/4" = 1'-0"

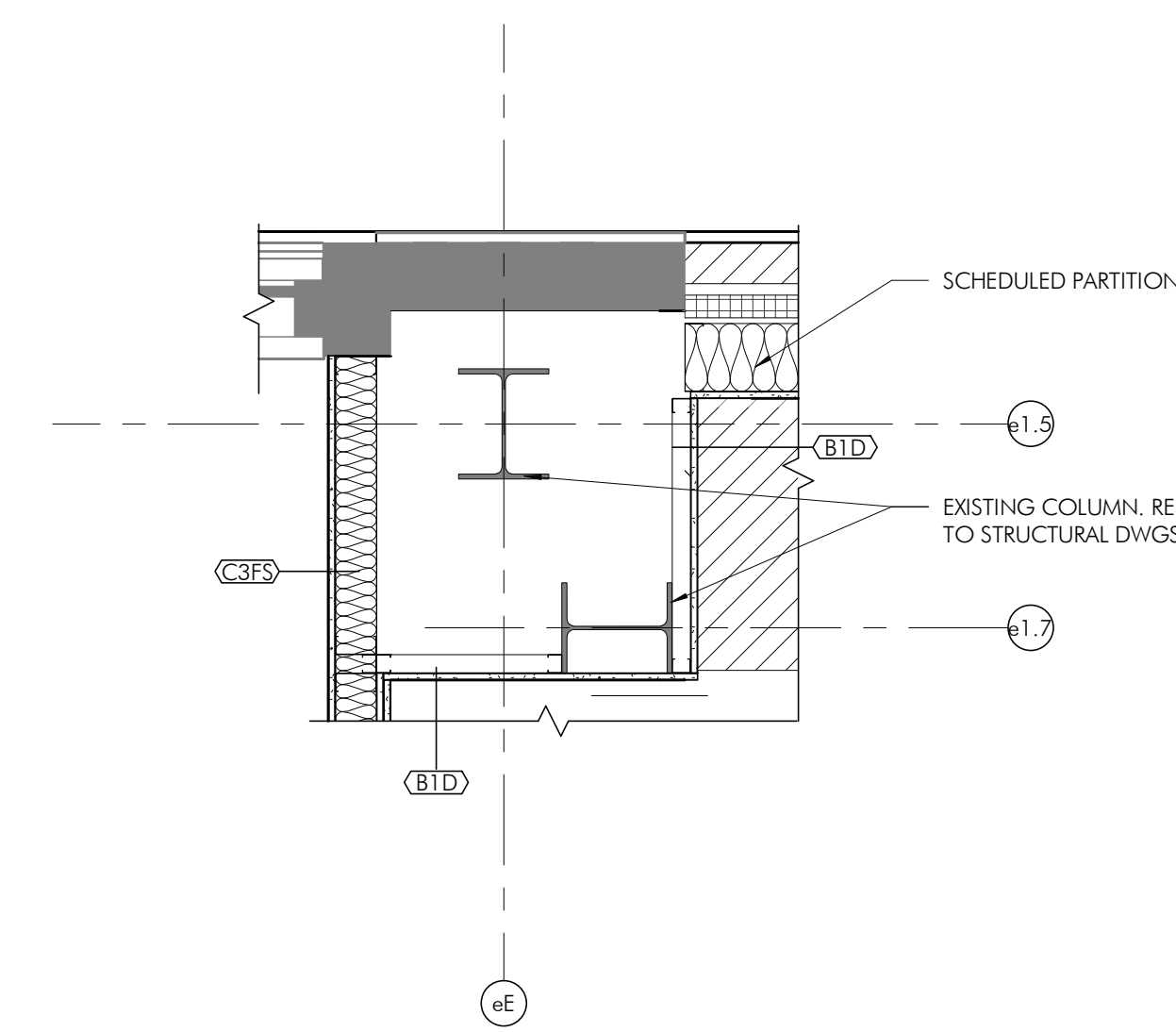

13 COLUMN WRAP DETAIL 72  
AS15 3/4" = 1'-0"

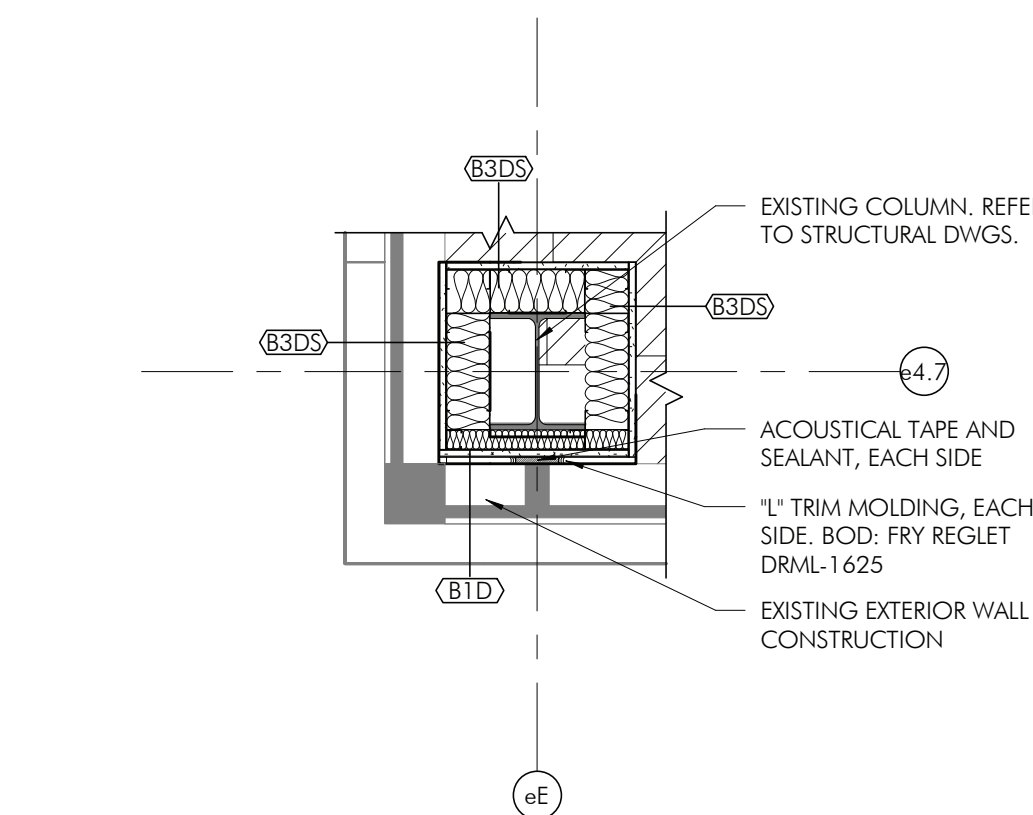

12 COLUMN WRAP DETAIL 71  
AS15 3/4" = 1'-0"

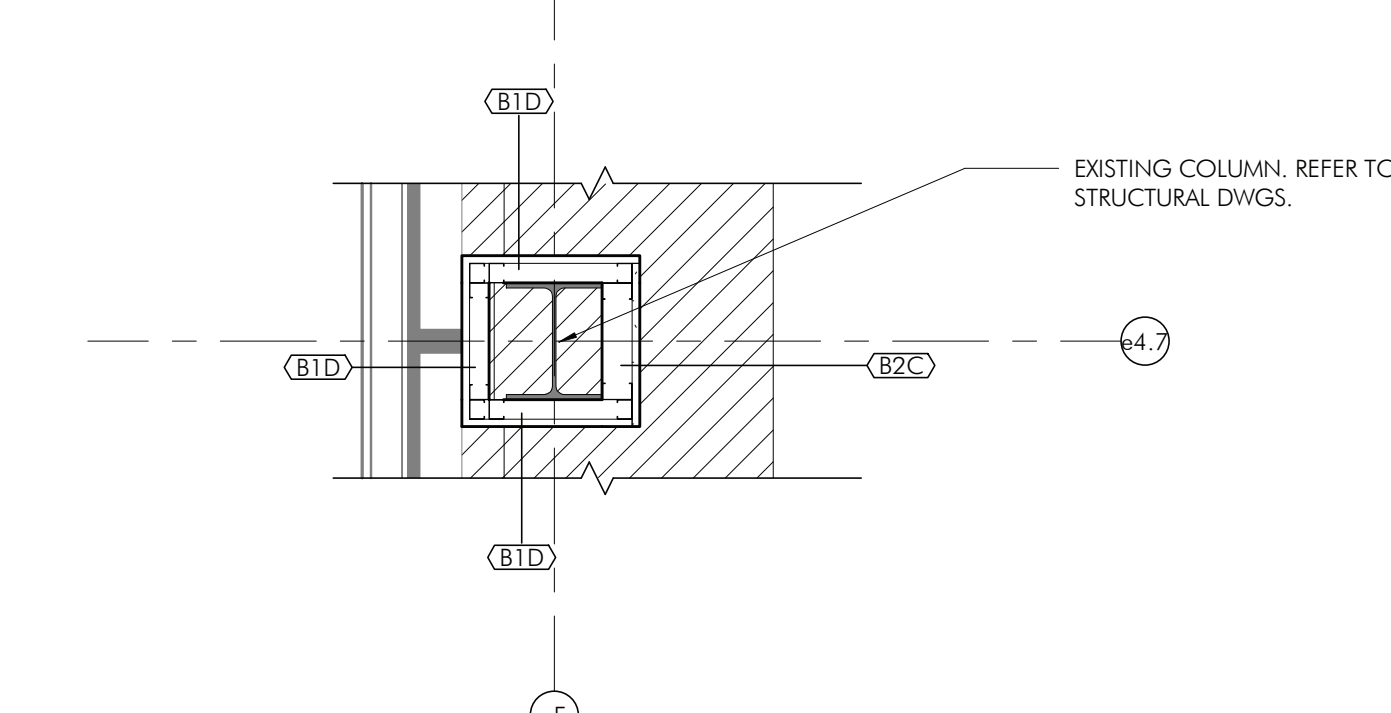

11 COLUMN WRAP DETAIL 70  
AS15 3/4" = 1'-0"

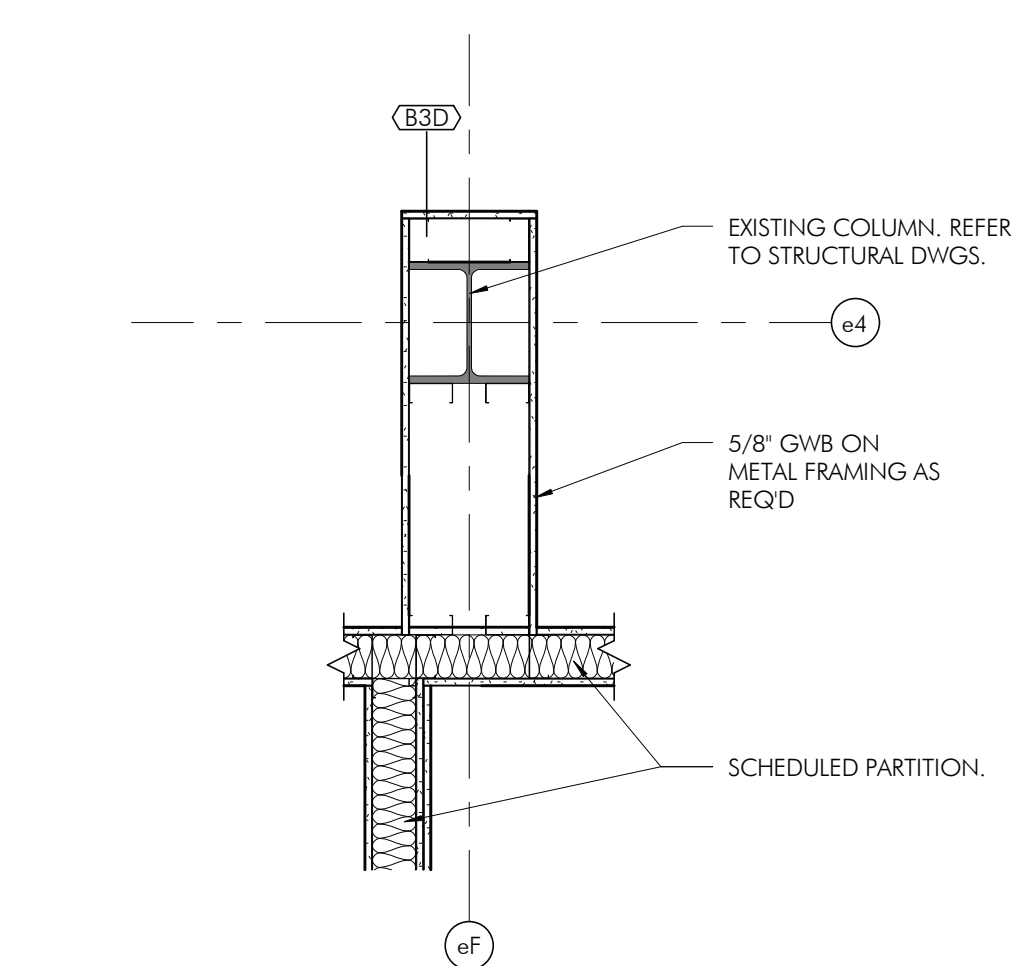

10 COLUMN WRAP DETAIL 69  
AS15 3/4" = 1'-0"

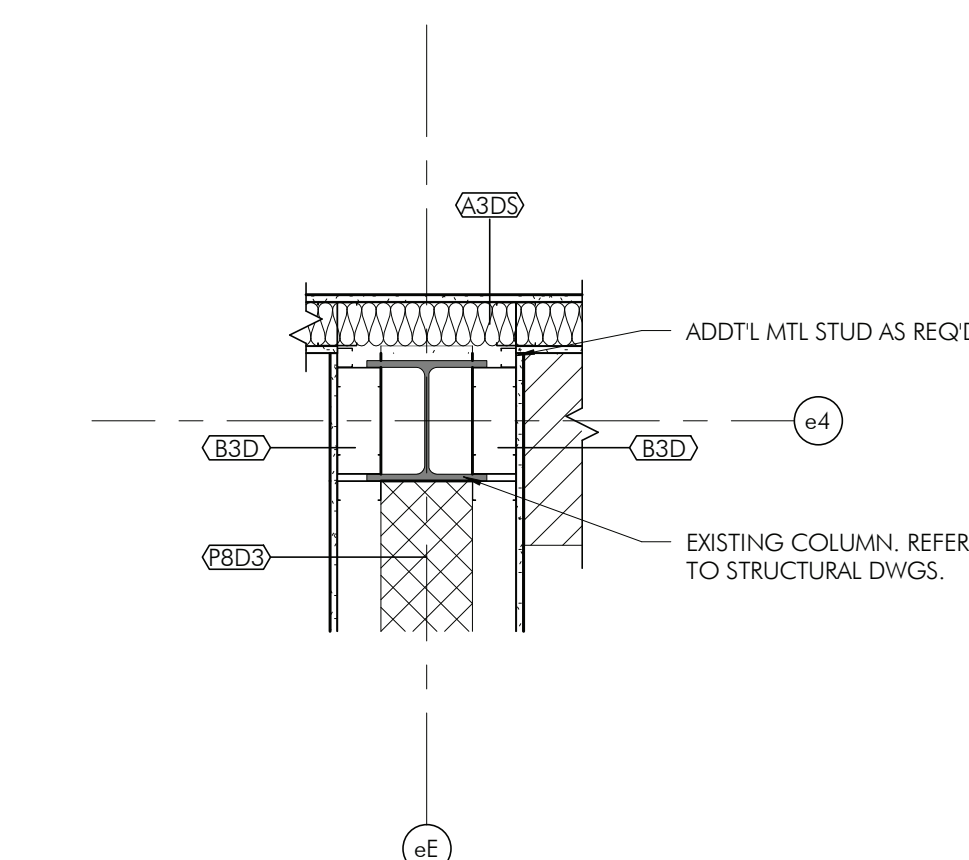

9 COLUMN WRAP DETAIL 68  
AS15 3/4" = 1'-0"

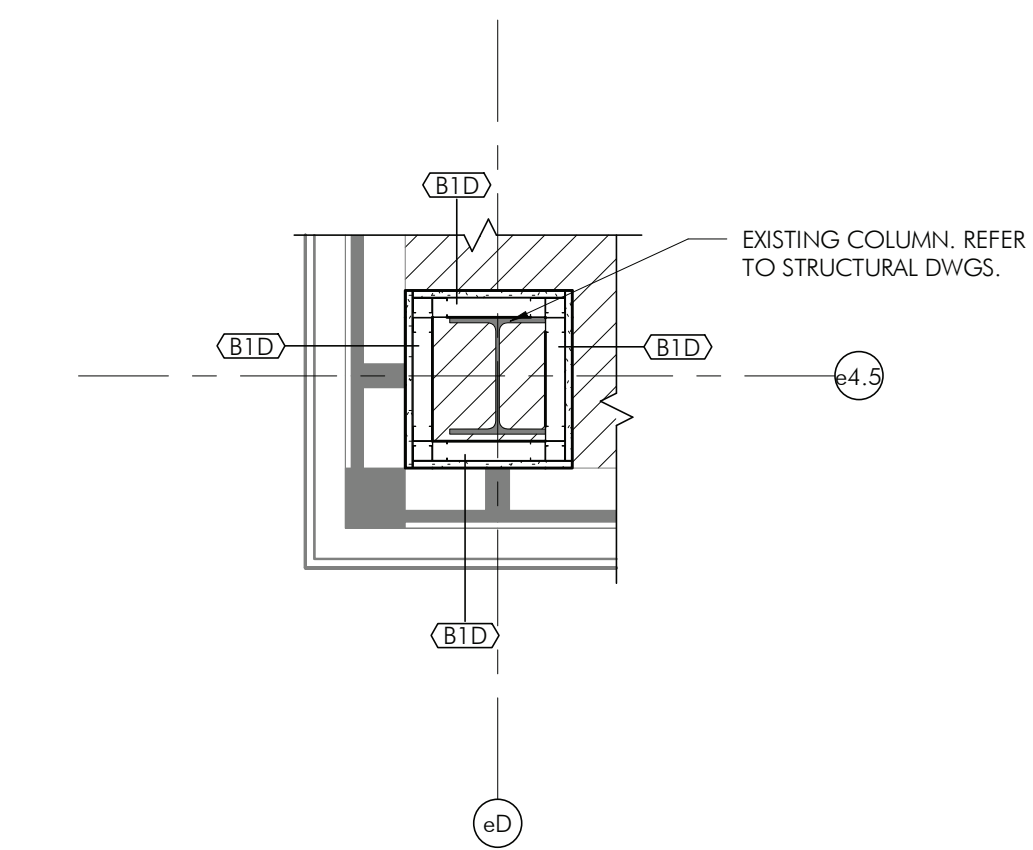

8 COLUMN WRAP DETAIL 67  
AS15 3/4" = 1'-0"

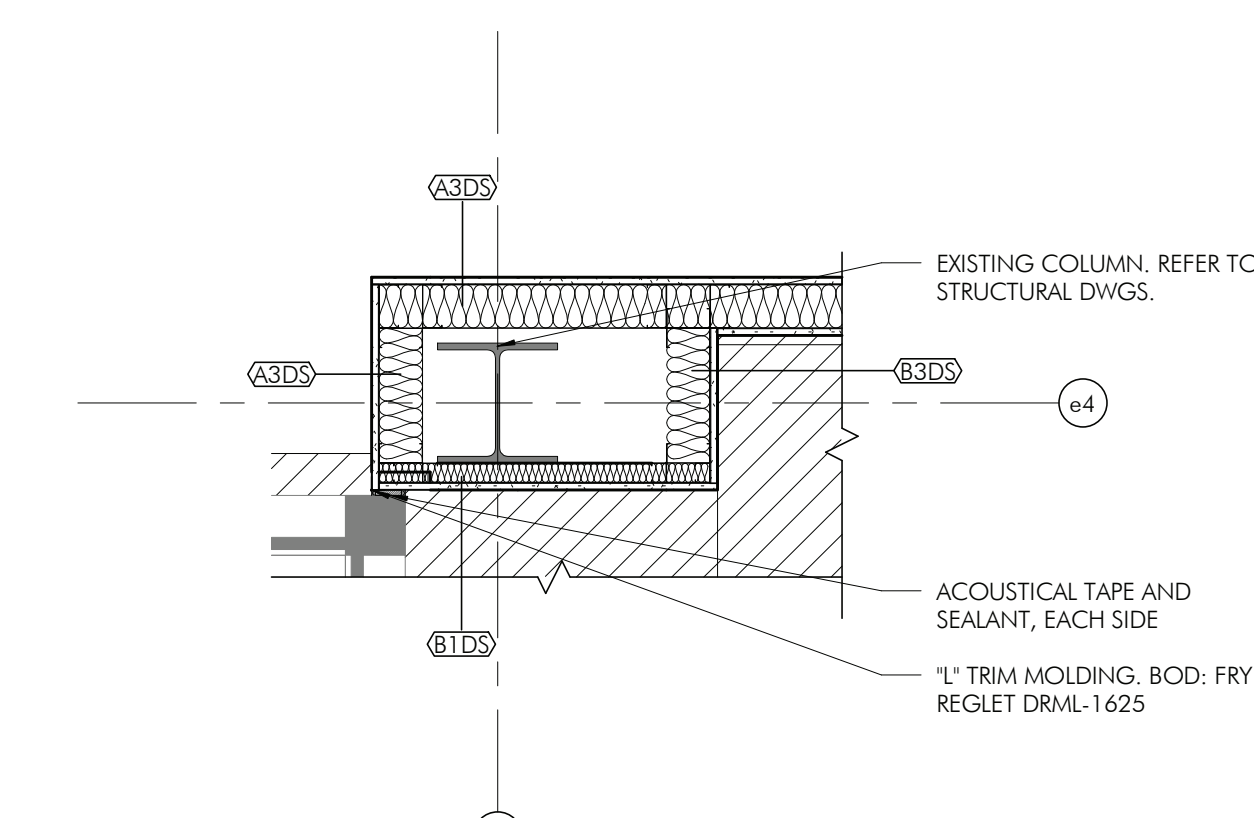

7 COLUMN WRAP DETAIL 66  
AS15 3/4" = 1'-0"

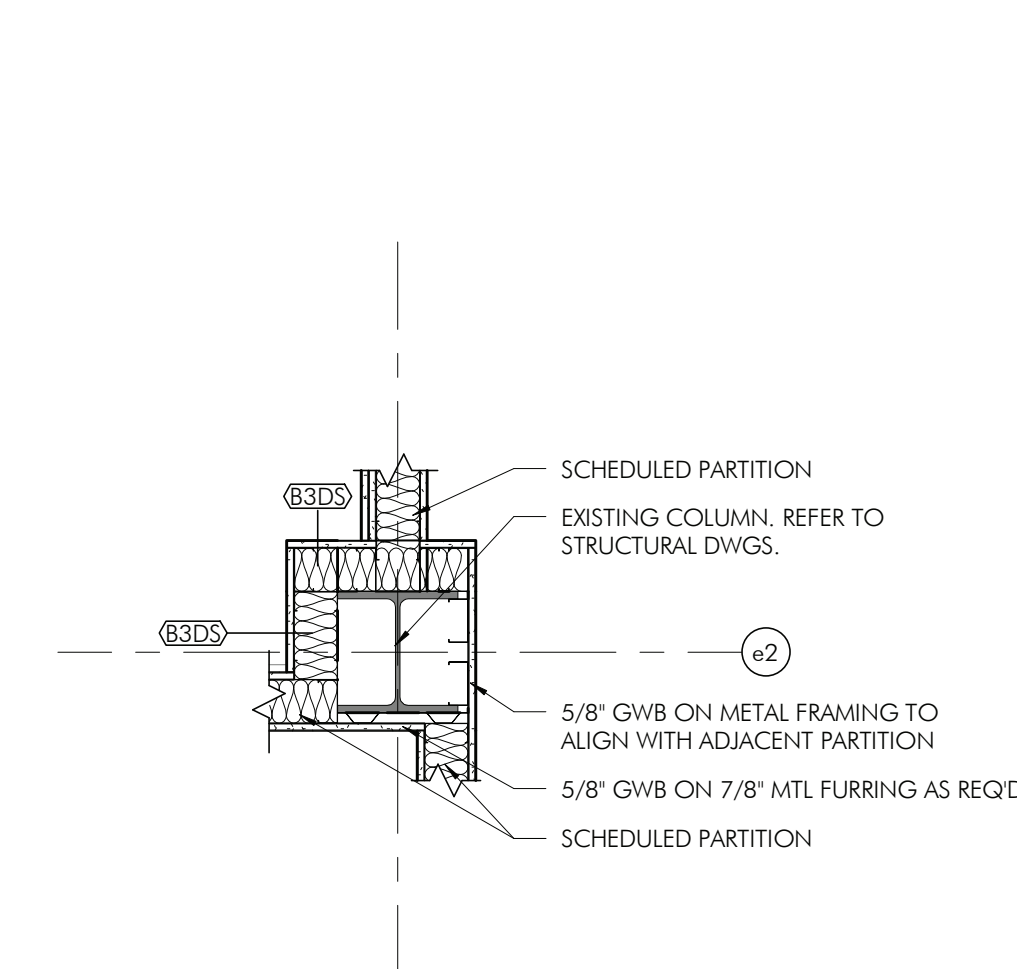

6 COLUMN WRAP DETAIL 65  
AS15 3/4" = 1'-0"

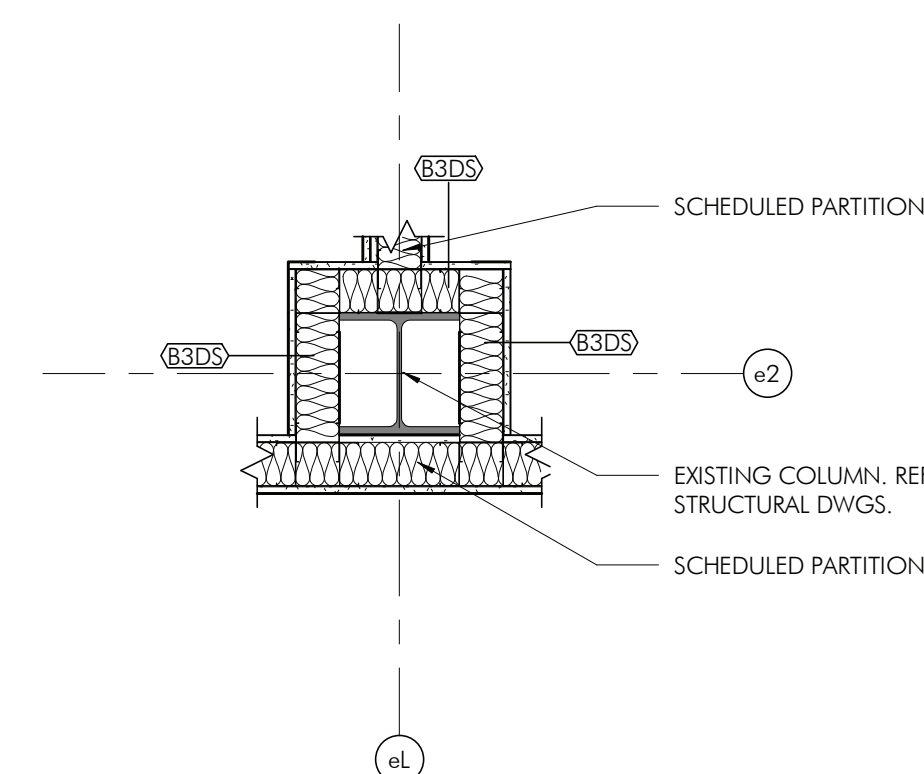

5 COLUMN WRAP DETAIL 64  
AS15 3/4" = 1'-0"

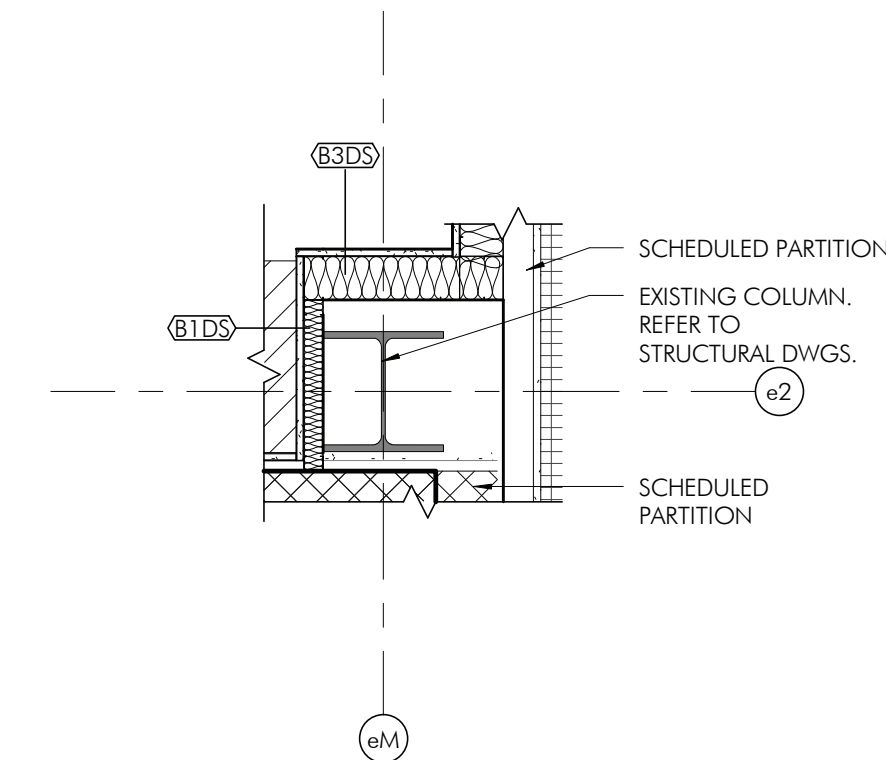

4 COLUMN WRAP DETAIL 63  
AS15 3/4" = 1'-0"

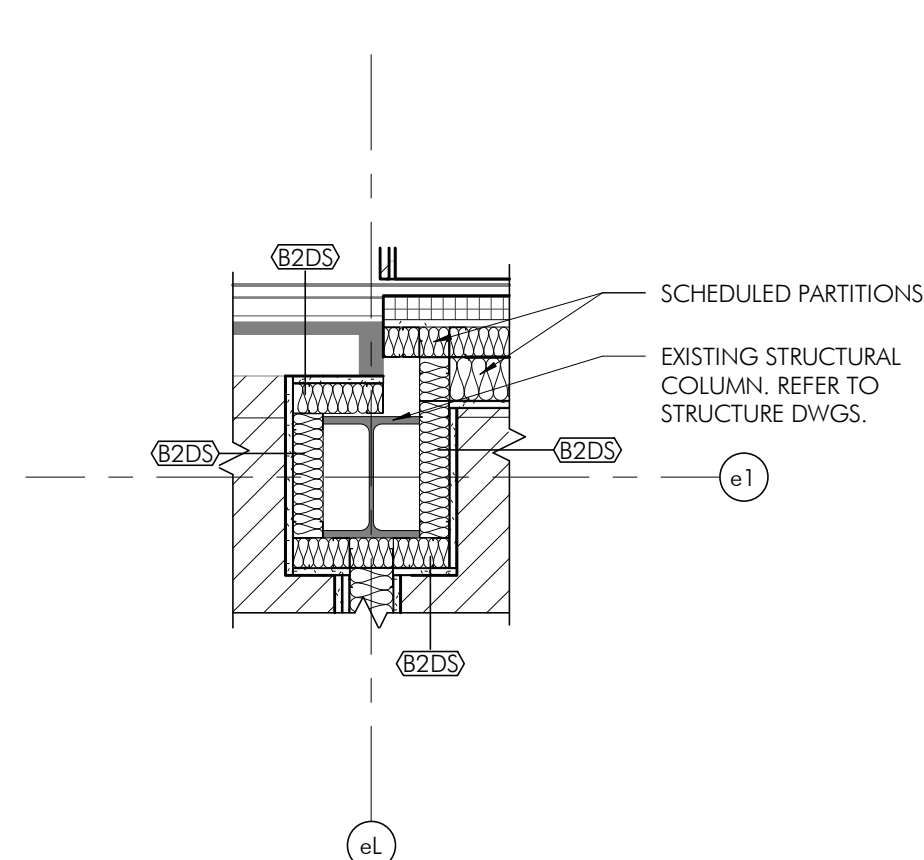

3 COLUMN WRAP DETAIL 62  
AS15 3/4" = 1'-0"

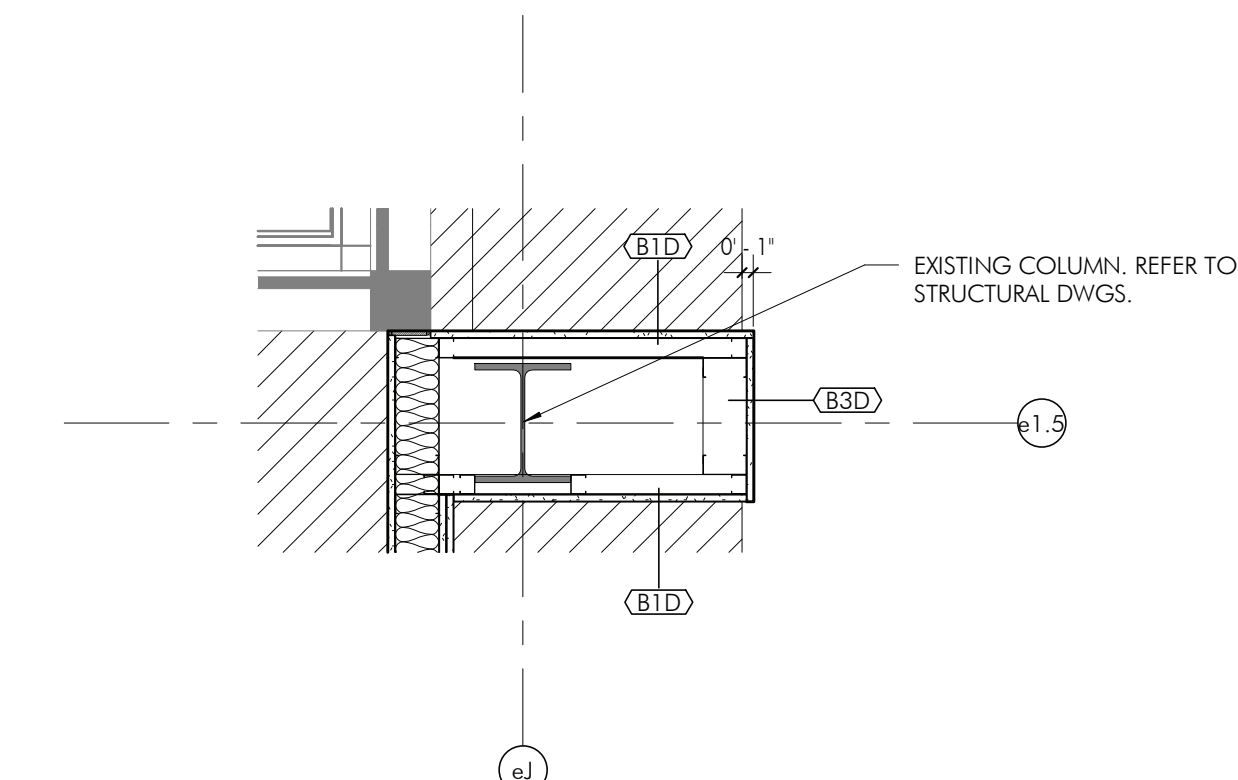

2 COLUMN WRAP DETAIL 61  
AS15 3/4" = 1'-0"

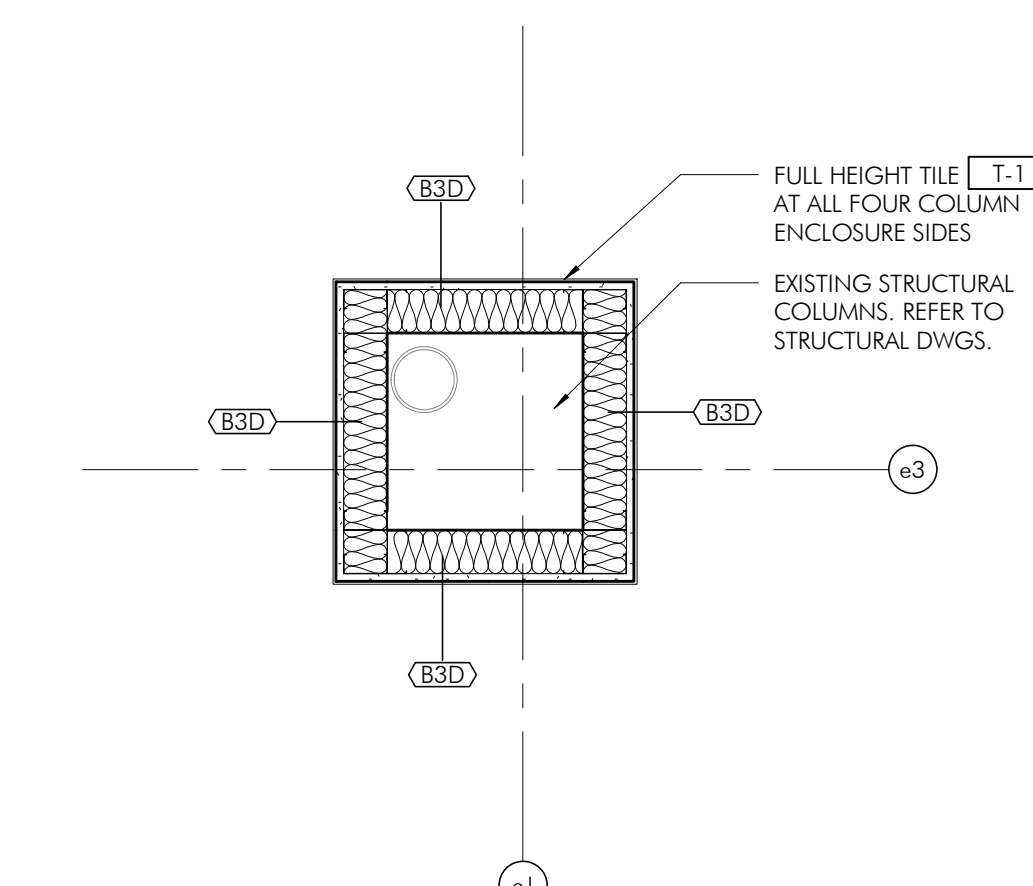

1 COLUMN WRAP DETAIL 60  
AS15 3/4" = 1'-0"

HECKENDORN SHILES ARCHITECTS reserves the right to make any and all changes to this drawing without notice. This drawing is the property of HECKENDORN SHILES ARCHITECTS. It is to be used for the project and site only. It is not to be reproduced, copied, or used for any other purpose without the written consent of HECKENDORN SHILES ARCHITECTS.

02/27/2025 1:52:23 PM

PROJECT TEAM

CLIENT  
Tredyffrin/Easttown School District  
940 West Valley Road, Ste 1700  
Wayne, PA 19087  
610-240-1900

ARCHITECTURAL  
Heckendorn Shiles Architects  
347 East Conestoga Road  
Wayne, PA 19087  
610-994-3500

STRUCTURAL ENGINEER  
A.W. Lockup Corporation  
500 Fayette Street, Suite 100  
Conshohocken, PA 19428  
610-825-2600

MEPPF ENGINEER  
Schiller & Harsh Associates  
636 W Skippack Pike #200  
Blue Bell, PA 19422  
215-886-8947

SITE/CIVIL ENGINEER  
Pennoni Associates, Inc.  
158 W Gay Street, Suite 300  
West Chester, PA 19382  
610-429-8907

FOOD SERVICE  
Coni Associates  
1001 Baltimore Pike, Suite 308  
Springfield, PA 19064  
610-541-0822

ACOUSTICS  
Metropolitan Acoustics LLC  
1628 John F Kennedy Blvd #1902  
Philadelphia, PA 19103  
215-248-4352

IT NETWORK / CCTV  
TERANET CONSULTING SERVICES  
2 Colchester Place  
Newtown, PA 18940  
267-719-3307

NOT FOR  
CONSTRUCTION

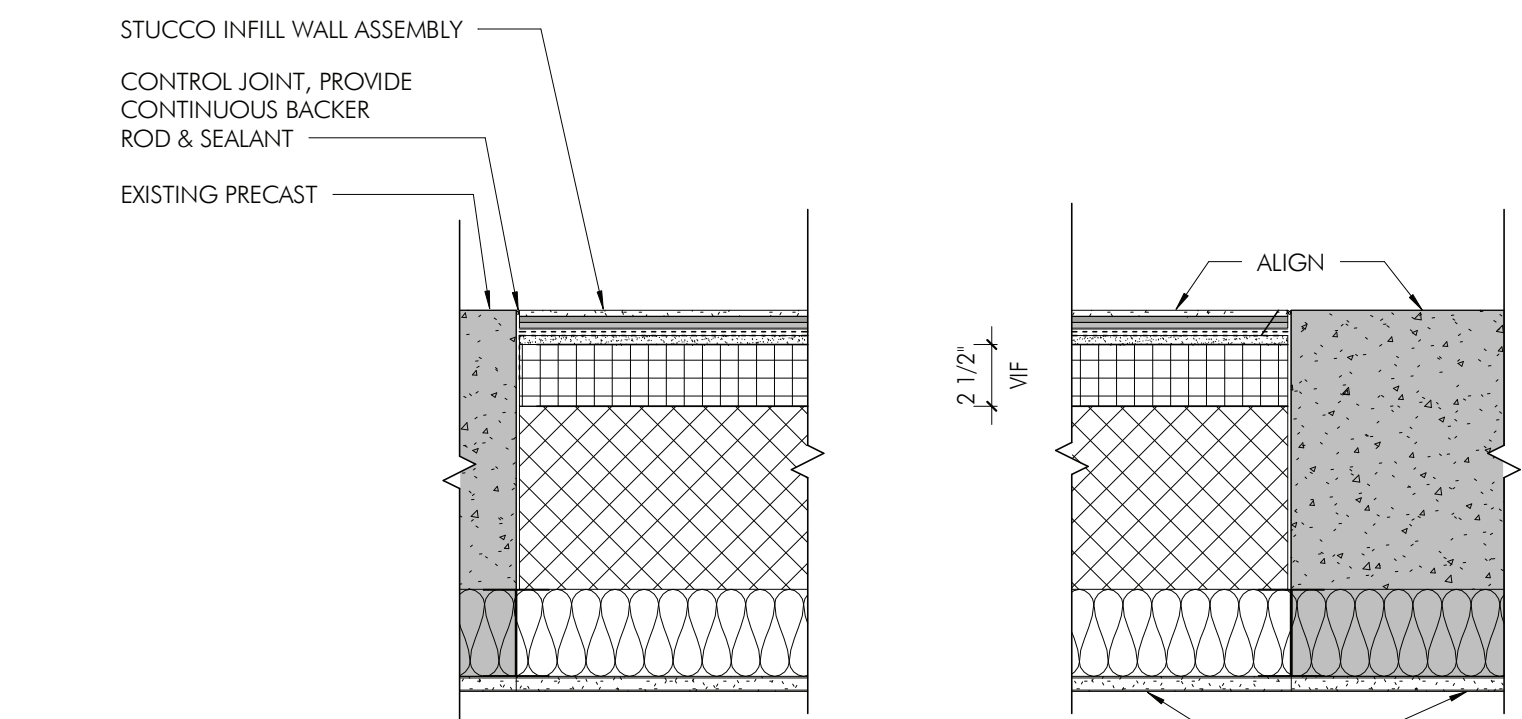

4 PLAN DETAIL - EXISTING EXTERIOR WALL, STUCCO ASSEMBLY INFILL  
AS16 1 1/2" = 1'-0"

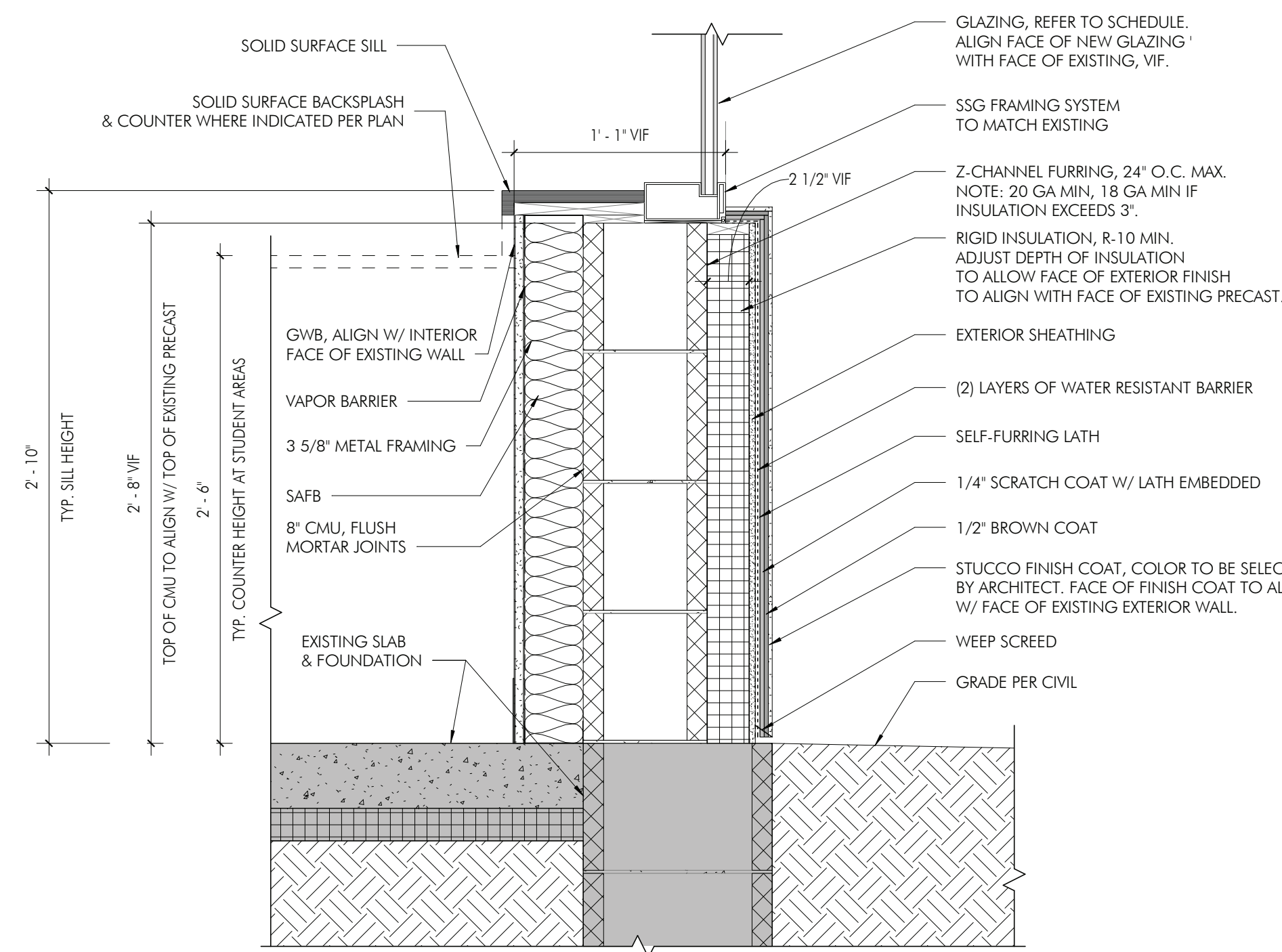

3 SECTION DETAIL - EXISTING EXTERIOR WALL, STUCCO ASSEMBLY INFILL  
AS16 1 1/2" = 1'-0"

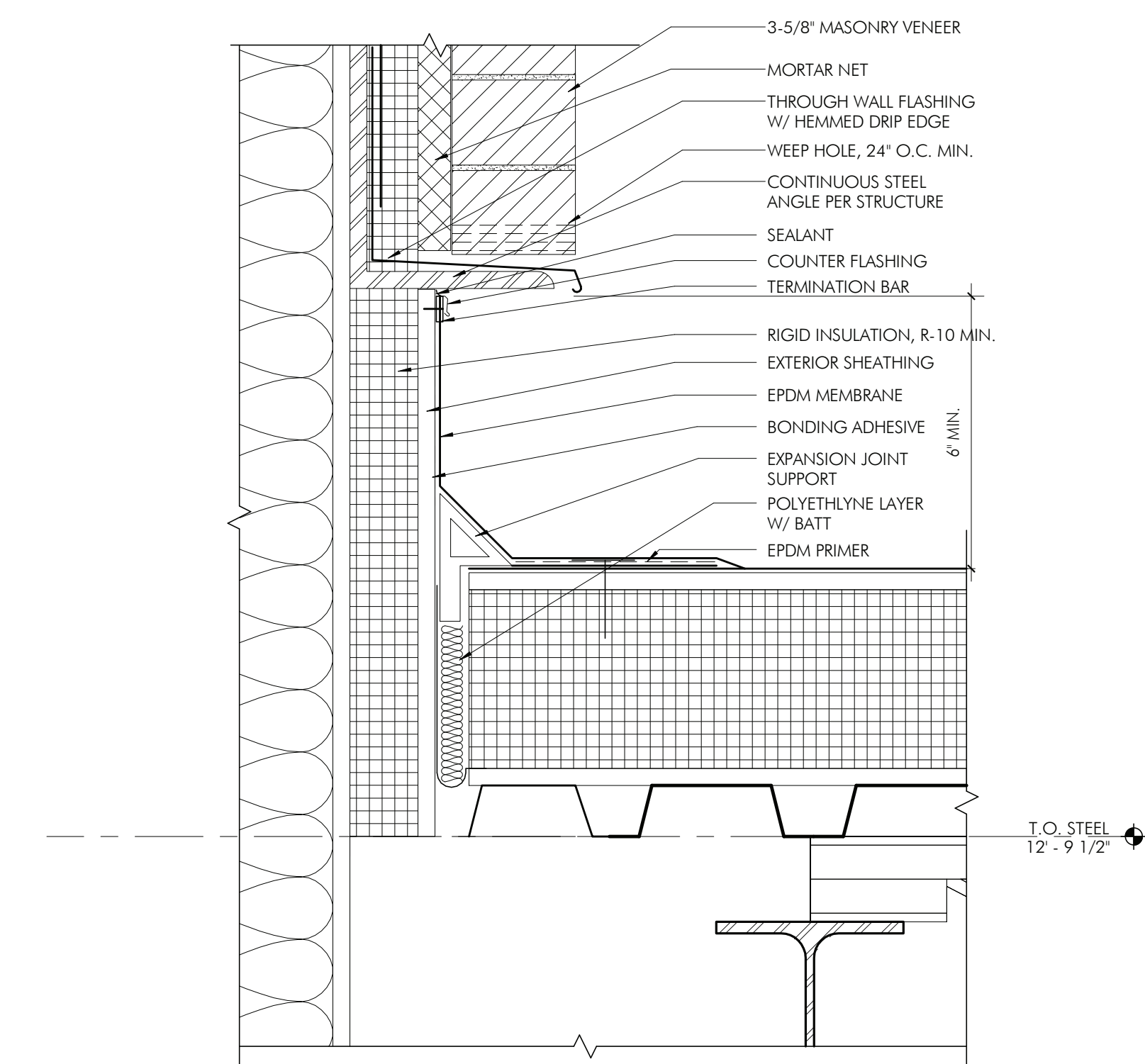

2 EXPANSION JOINT DETAIL - INTERIOR CONNECTION  
AS16 3" = 1'-0"

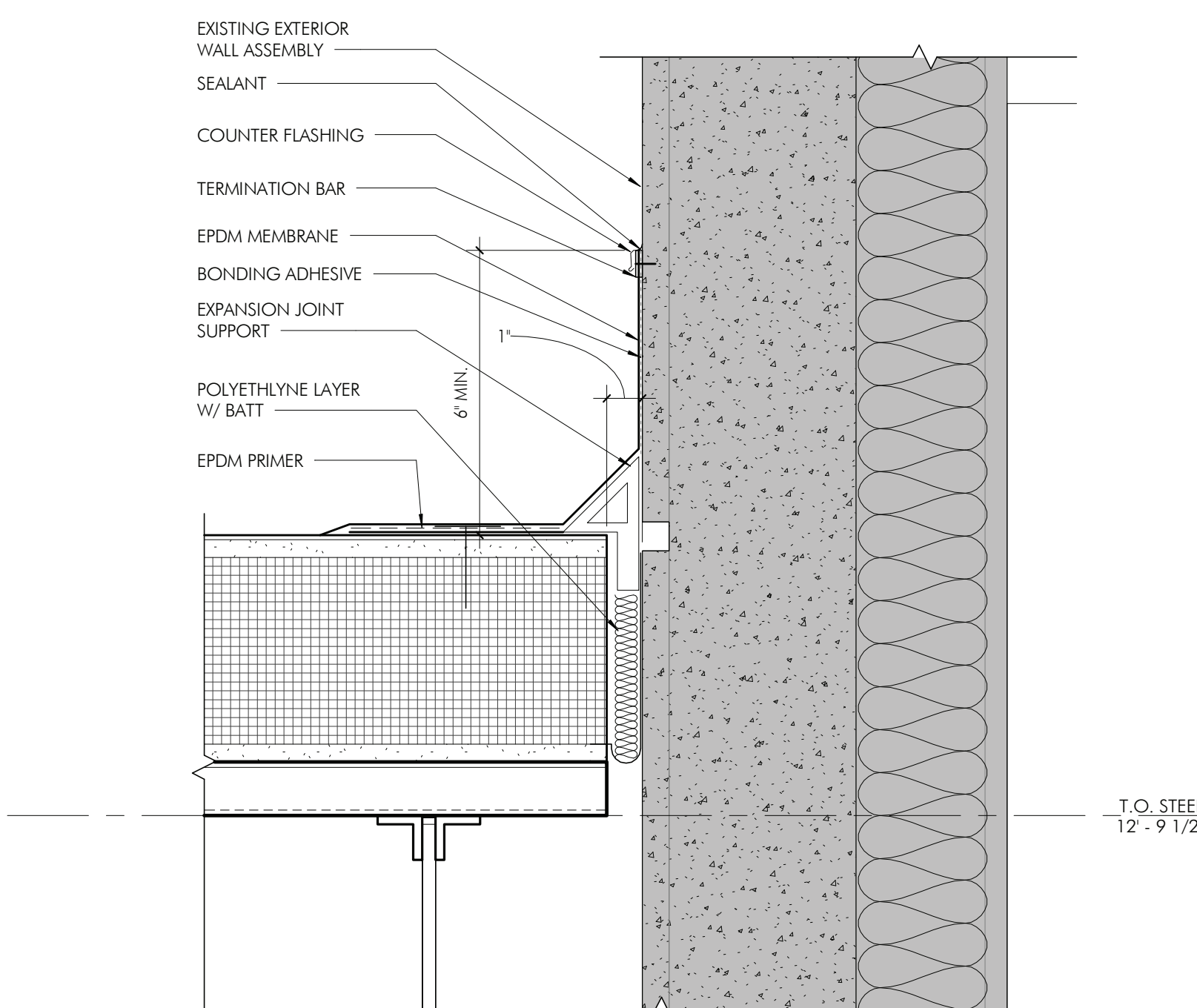

1 EXPANSION JOINT DETAIL - EXISTING FACADE  
AS16 3" = 1'-0"

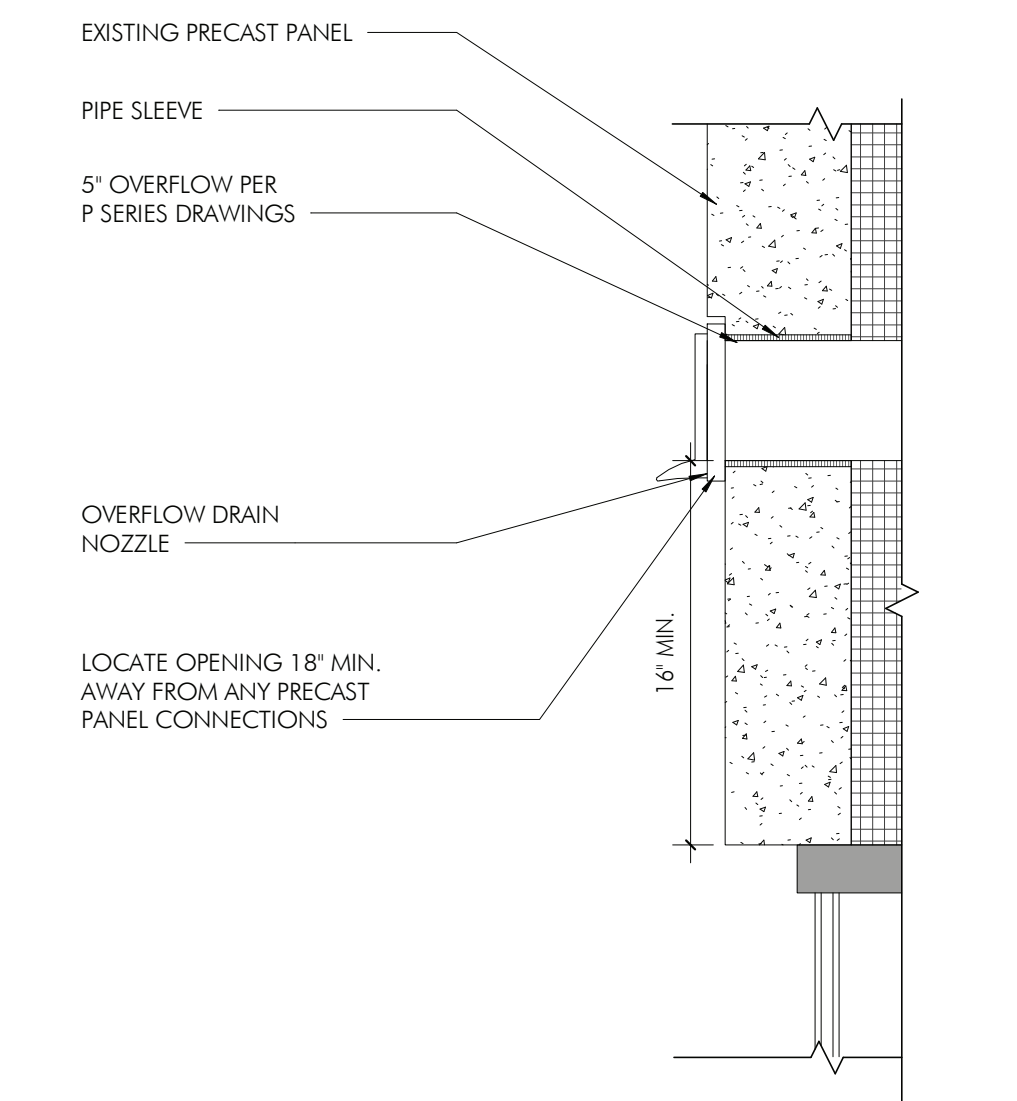

8 SECTION DETAIL - PENETRATION @ ROOF DRAIN OVERFLOW  
AS16 1 1/2" = 1'-0"

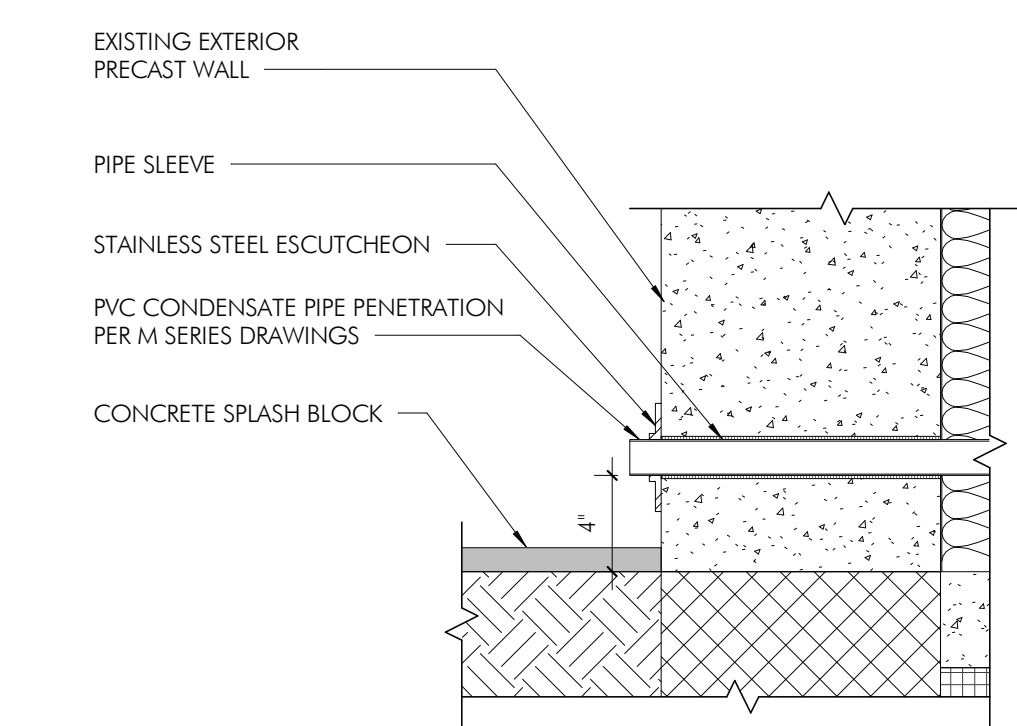

7 SECTION DETAIL - PENETRATION @ CONDENSATE LINES  
AS16 1 1/2" = 1'-0"

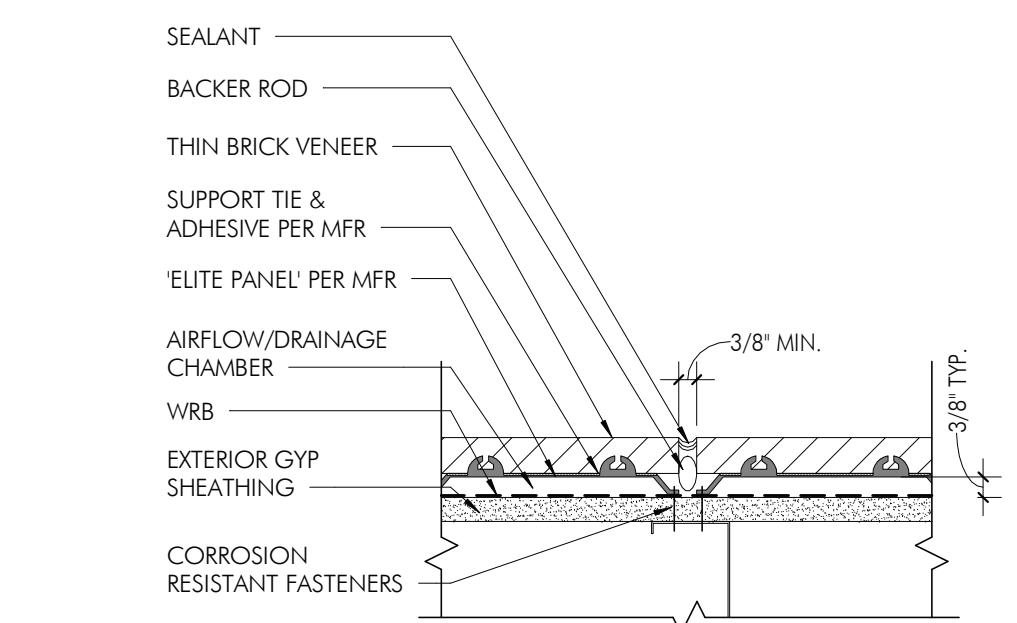

6 VERTICAL MOVEMENT JOINT DETAIL - THIN BRICK VENEER  
AS16 3" = 1'-0"

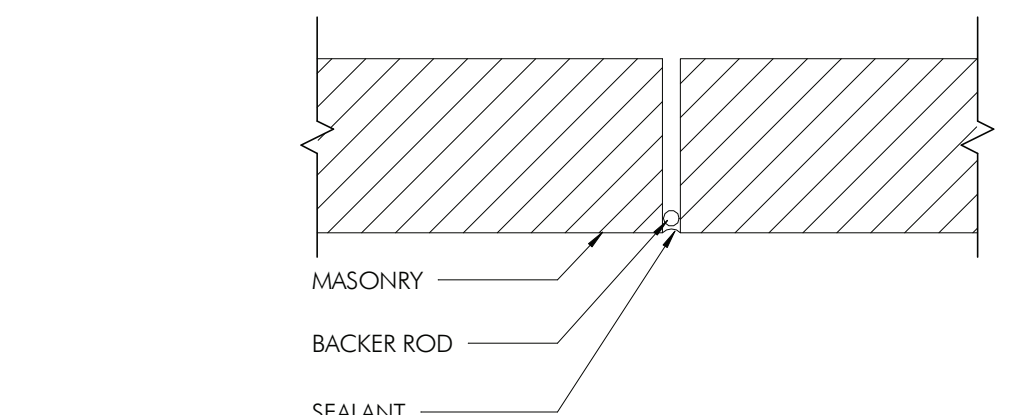

5 VERTICAL MOVEMENT JOINT DETAIL - MODULAR BRICK VENEER  
AS16 3" = 1'-0"

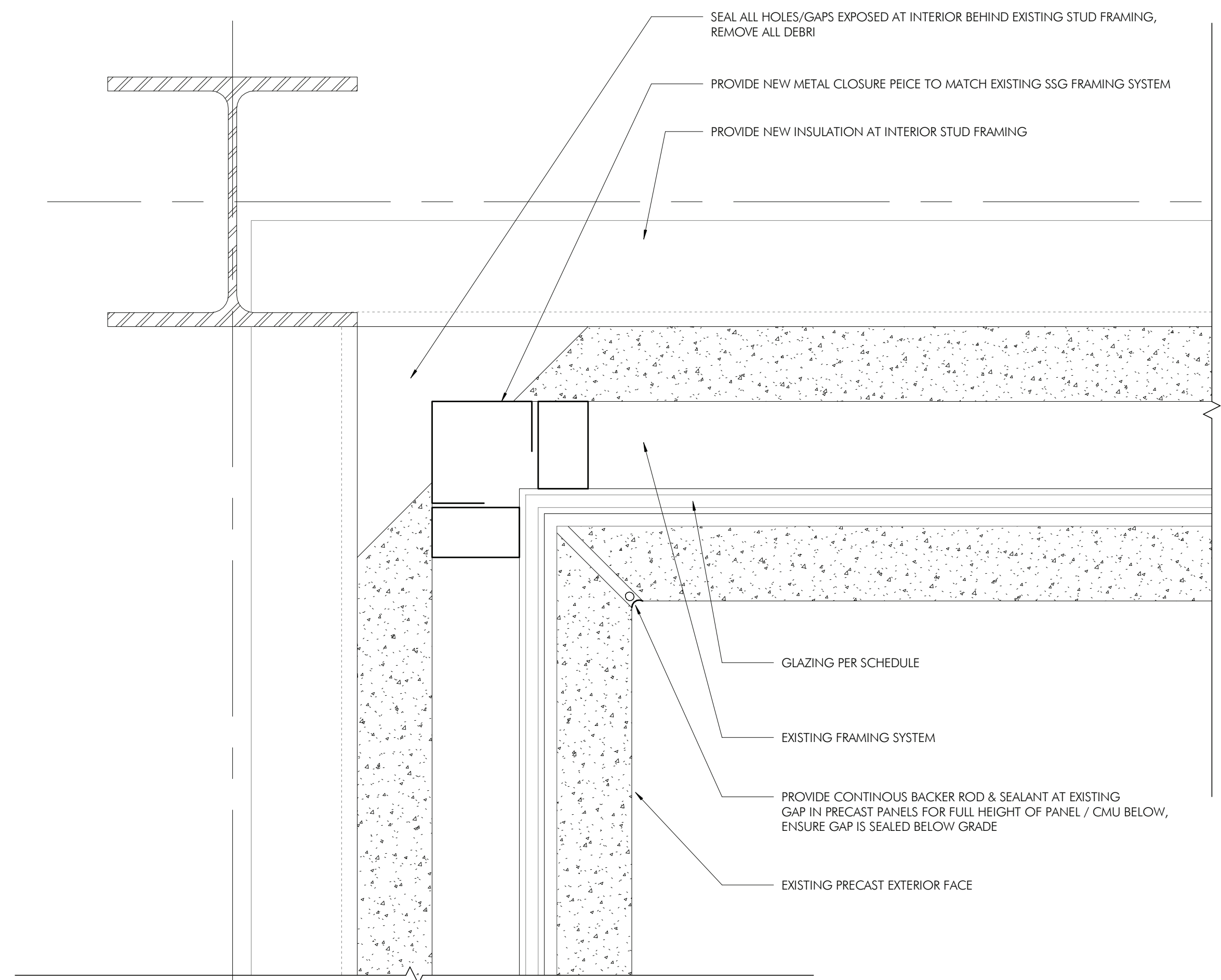

9 PLAN DETAIL - EXTERIOR PRECAST CONTROL JOINT REPAIR  
AS16 3" = 1'-0"

ISSUE HISTORY

DATE	ISSUED FOR
2025-03-28	8th ISSUE

SHEET TITLE  
DETAILS - EXPANSION  
JOINTS, WALL INFILL,  
PENETRATIONS &  
REPAIRS

DRAWING NUMBER

AS16

HECKENDORN SHILES ARCHITECTS, INC. 1200 W. SWEDES FORD ROAD, BERWYN, PA 19312. TEL: 610-994-3500. FAX: 610-994-3501. WWW.HECKENDORNSHILESARCHITECTS.COM. THIS DOCUMENT IS THE PROPERTY OF HECKENDORN SHILES ARCHITECTS, INC. IT IS TO BE USED FOR THE PROJECT AND SITE SPECIFICALLY IDENTIFIED. IT IS NOT TO BE REPRODUCED, COPIED, OR TRANSMITTED IN ANY FORM OR BY ANY MEANS, WITHOUT THE WRITTEN PERMISSION OF HECKENDORN SHILES ARCHITECTS, INC.

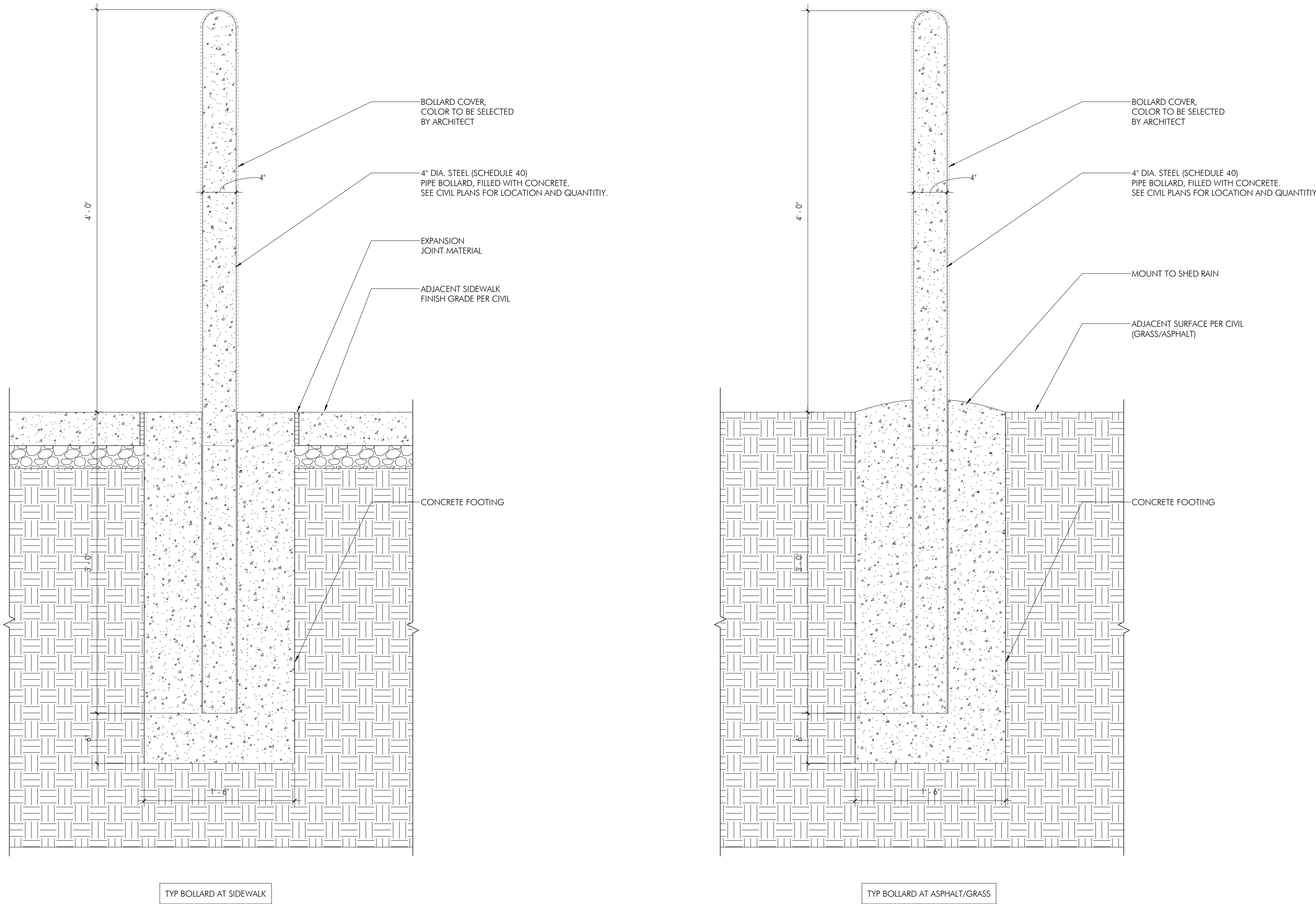

4  
AS17  
TYPICAL BOLLARD DETAIL  
1 1/2" = 1'-0"

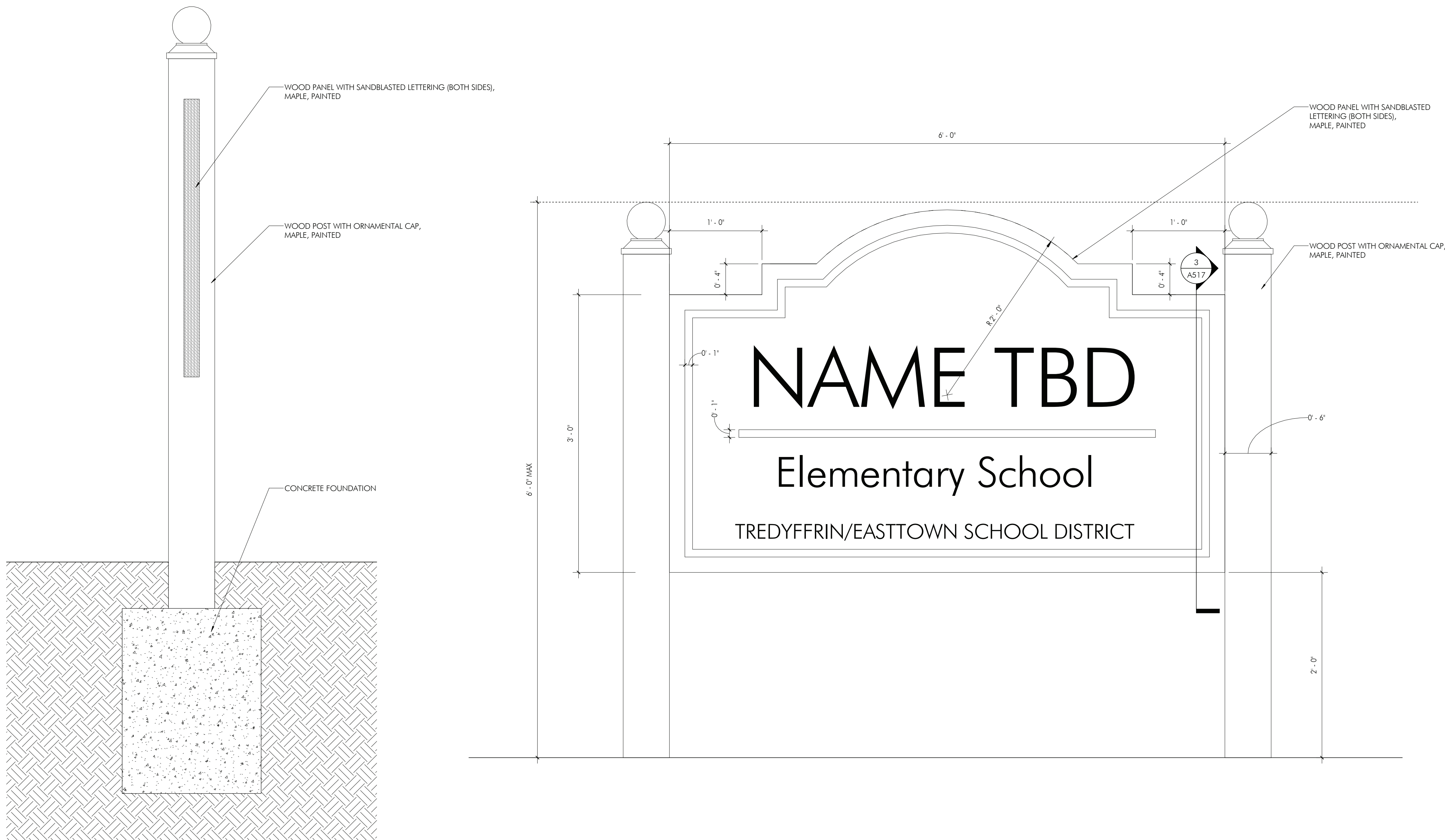

3  
AS17  
EXTERIOR BUILDING SIGNAGE - SECTION  
1 1/2" = 1'-0"

2  
AS17  
EXTERIOR BUILDING SIGNAGE - ELEVATION  
1 1/2" = 1'-0"

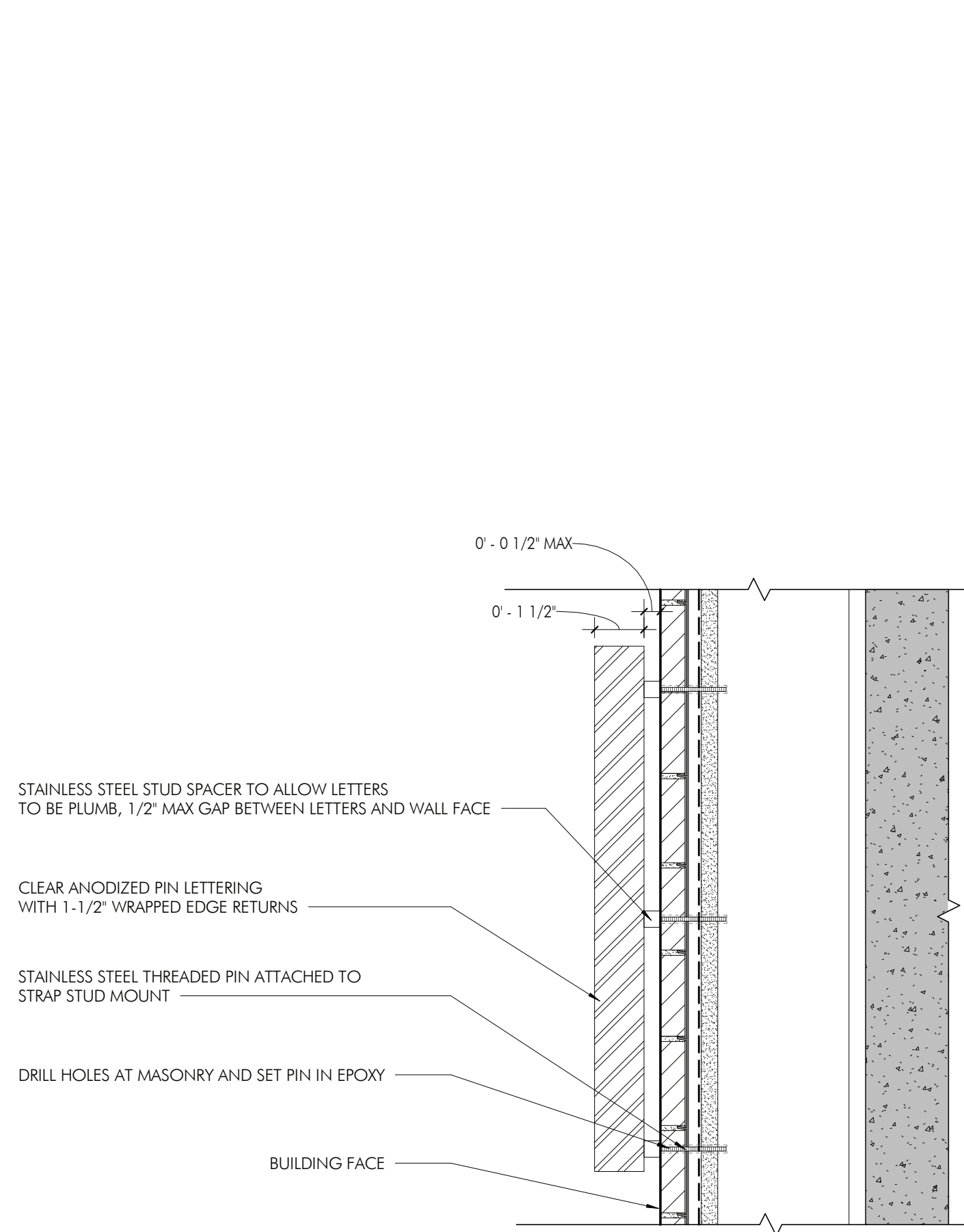

1  
AS17  
SIGNAGE DETAIL - EXTERIOR WALL MOUNTED LETTERS  
3" = 1'-0"

**THE NEW  
ELEMENTARY  
SCHOOL**

1200 W. SWEDES FORD ROAD  
BERWYN, PA 19312

HSA PROJECT # :23-037

**HSA**  
Heckendorn Shiles Architects

**PROJECT TEAM**

**CLIENT**  
Tredyffrin/Easttown School District  
940 West Valley Road, Ste 1700  
Wayne, PA 19087  
610-240-1900

**ARCHITECTURAL**  
Heckendorn Shiles Architects  
347 East Conestoga Road  
Wayne, PA 19087  
610-994-3500

**STRUCTURAL ENGINEER**  
A.W. Lockup Corporation  
500 Fayette Street, Suite 100  
Conshohocken, PA 19428  
610-825-2600

**MEPPF ENGINEER**  
Schiller & Hersh Associates  
636 W Skipack Pike #200  
Blue Bell, PA 19422  
215-886-8947

**SITE/CIVIL ENGINEER**  
Pennoni Associates, Inc.  
158 W Gay Street, Suite 300  
West Chester, PA 19382  
610-429-8907

**FOOD SERVICE**  
Corsi Associates  
1001 Baltimore Pike, Suite 308  
Springfield, PA 19064  
610-541-0822

**ACOUSTICS**  
Metropolitan Acoustics LLC  
1628 John F Kennedy Blvd #1902  
Philadelphia, PA 19103  
215-248-4352

**IT NETWORK / CCTV**  
TERANET CONSULTING SERVICES  
2 Colchester Place  
Newtown, PA 18940  
267-719-3307

**NOT FOR  
CONSTRUCTION**

**LEGEND**  
--- SECTOR DESIGNATION

**ISSUE HISTORY**

A	DATE	ISSUED FOR
2025-03-28	BID ISSUE	

**SHEET TITLE**  
**DETAILS - BUILDING  
AND FREESTANDING  
SIGNS, BOLLARDS**

**DRAWING NUMBER**  
**A517**

3/27/2025 1:52:26 PM

PARTITION SCHEDULE												
TAG	LOAD BEARING	COMBUSTIBILITY	STUD TYPE	STUD OR MASONRY SIZE	STUD THK / GAUGE	STUD SPACING	GWB THK	SAFB	PARTITION THICKNESS	FIRE RATING		REMARKS
A3A	NO	NON COMBUSTIBLE	CHANNEL	3 5/8"	.018-.022 / 25	16" O.C.	5/8"		4 7/8"			
A3BS	NO	NON COMBUSTIBLE	CHANNEL	3 5/8"	.018-.022 / 25	16" O.C.	5/8"	3 1/2"	4 7/8"	-		
A3C	NO	NON COMBUSTIBLE	CHANNEL	3 5/8"	.018-.022 / 25	16" O.C.	5/8"		4 7/8"			
A3CS	NO	NON COMBUSTIBLE	CHANNEL	3 5/8"	.018-.022 / 25	16" O.C.	5/8"		4 7/8"			
A3D	NO	NON COMBUSTIBLE	CHANNEL	3 5/8"	.018-.022 / 25	16" O.C.	5/8"		4 7/8"			
A3DS	NO	NON COMBUSTIBLE	CHANNEL	3 5/8"	.018-.022 / 25	16" O.C.	5/8"	3 1/2"	4 7/8"			
A3F	NO	NON COMBUSTIBLE	CHANNEL	3 5/8"	.018-.022 / 25	16" O.C.	5/8"		4 7/8"	1 HR UL #1419		
A3FS	NO	NON COMBUSTIBLE	CHANNEL	3 5/8"	.018-.022 / 25	16" O.C.	5/8"	3 1/2"	4 7/8"	1 HR UL #1419		
A6A	NO	NON COMBUSTIBLE	CHANNEL	6"	.018-.022 / 25	16" O.C.	5/8"		7 1/4"			
A6DS	NO	NON COMBUSTIBLE	CHANNEL	6"	.018-.022 / 25	16" O.C.	5/8"	6"	7 1/4"			
A8DS	NO	NON COMBUSTIBLE	CHANNEL	8"	.018-.022 / 25	16" O.C.	5/8"	8"	9 1/4"			
B1D	NO	NON COMBUSTIBLE	CHANNEL	1 5/8"	.018-.022 / 25	16" O.C.	5/8"		2 1/4"			
B1DS	NO	NON COMBUSTIBLE	CHANNEL	1 5/8"	.018-.022 / 25	16" O.C.	5/8"	1 5/8"	2 1/4"			
B2C	NO	NON COMBUSTIBLE	CHANNEL	2 1/2"	.018-.022 / 25	16" O.C.	5/8"		3 1/8"			
B2D	NO	NON COMBUSTIBLE	CHANNEL	2 1/2"	.018-.022 / 25	16" O.C.	5/8"		3 1/8"			
B2DS	NO	NON COMBUSTIBLE	CHANNEL	2 1/2"	.018-.022 / 25	16" O.C.	5/8"	2 1/2"	3 1/8"			
B3B	NO	NON COMBUSTIBLE	CHANNEL	3 5/8"	.018-.022 / 25	16" O.C.	5/8"		4 1/4"			
B3C	NO	NON COMBUSTIBLE	CHANNEL	3 5/8"	.018-.022 / 25	16" O.C.	5/8"		4 1/4"			
B3D	NO	NON COMBUSTIBLE	CHANNEL	3 5/8"	.018-.022 / 25	16" O.C.	5/8"		4 1/4"			
B3DS	NO	NON COMBUSTIBLE	CHANNEL	3 5/8"	.018-.022 / 25	16" O.C.	5/8"	3 1/2"	4 1/4"			
B6D	NO	NON COMBUSTIBLE	CHANNEL	6"	.018-.022 / 25	16" O.C.	5/8"		6 5/8"			
C3DS	NO	NON COMBUSTIBLE	CHANNEL	3 5/8"	.018-.022 / 25	16" O.C.	5/8"	3 1/2"	5 1/2"			
C3FS	NO	NON COMBUSTIBLE	CHANNEL	3 5/8"	.018-.022 / 25	16" O.C.	5/8"	3 1/2"	5 1/2"	1 HR UL #1419		
D3DS	NO	NON COMBUSTIBLE	CHANNEL	3 5/8"	.018-.022 / 25	16" O.C.	5/8"	3 1/2"	6 1/8"			
D6DS	NO	NON COMBUSTIBLE	CHANNEL	6"	.018-.022 / 25	16" O.C.	5/8"	6"	8 1/2"			
H3DS	NO	NON COMBUSTIBLE	CHANNEL	(2) 3 5/8"	.018-.022 / 25	16" O.C.	5/8"	(2) 3 1/2"	10 1/8"			
M8D	NO	NON COMBUSTIBLE		7 5/8"					17 5/8"			
M12D	NO	NON COMBUSTIBLE		11 5/8"					11 5/8"			
P8D3	YES	NON COMBUSTIBLE	CHANNEL	7 5/8", 3 5/8"	.018-.022 / 25	16" O.C.	5/8"	(2) 3 1/2"	1", 4 1/8"			
P8F	NO	NON COMBUSTIBLE	MTL FURRING	7 5/8", 7/8"	.018-.022 / 25	16" O.C.	5/8"	10 5/8"	1", 0 1/8"	1 HR #UL910		
P8F1	NO	NON COMBUSTIBLE	CHANNEL	7 5/8"	.018-.022 / 25	16" O.C.	5/8"		1", 0 1/8"	1 HR #UL910		
P8F2	NO	NON COMBUSTIBLE	CHANNEL	7 5/8", 2 1/2"	.018-.022 / 25	16" O.C.	5/8"	2 1/2"	1", 1"	1 HR #UL910		
S2FS	NO	NON COMBUSTIBLE	C-11 F	2 1/2"	.018-.022 / 25	16" O.C.	5/8"	2 1/2"	5 1/8"	1 HR UL #1415		
X3DS	NO	NON COMBUSTIBLE	CHANNEL	3 5/8"	.018-.022 / 25	16" O.C.	5/8"	3 1/2"	5 1/8"			

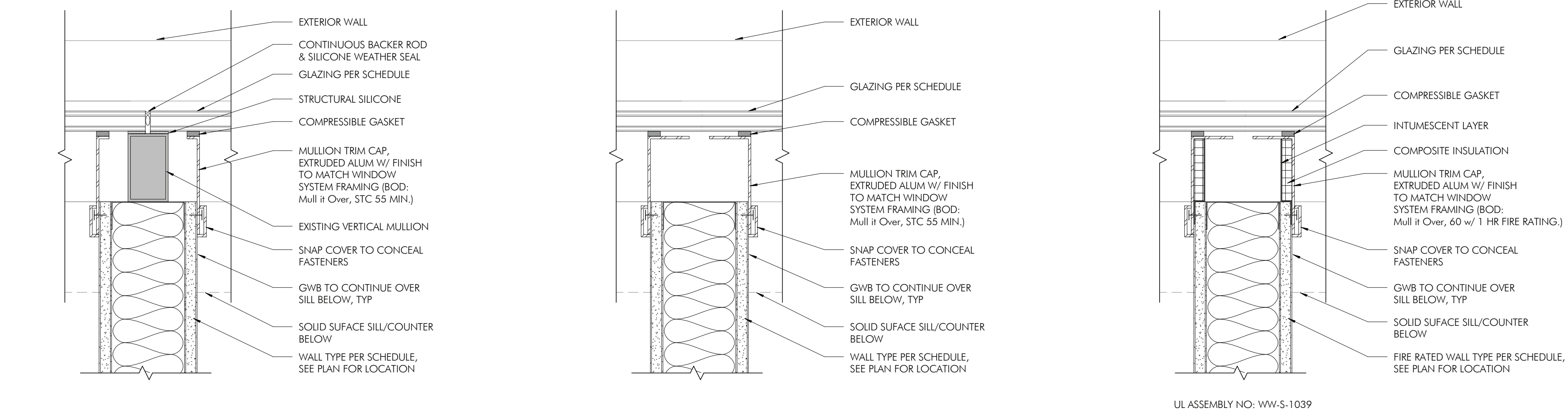

26 WALL DETAIL @ EXISTING MULLION  
3" = 1'-0"

29 WALL DETAIL @ EXTERIOR GLAZING  
3" = 1'-0"

35 WALL DETAIL @ EXTERIOR GLAZING, 1 HR RATED  
3" = 1'-0"

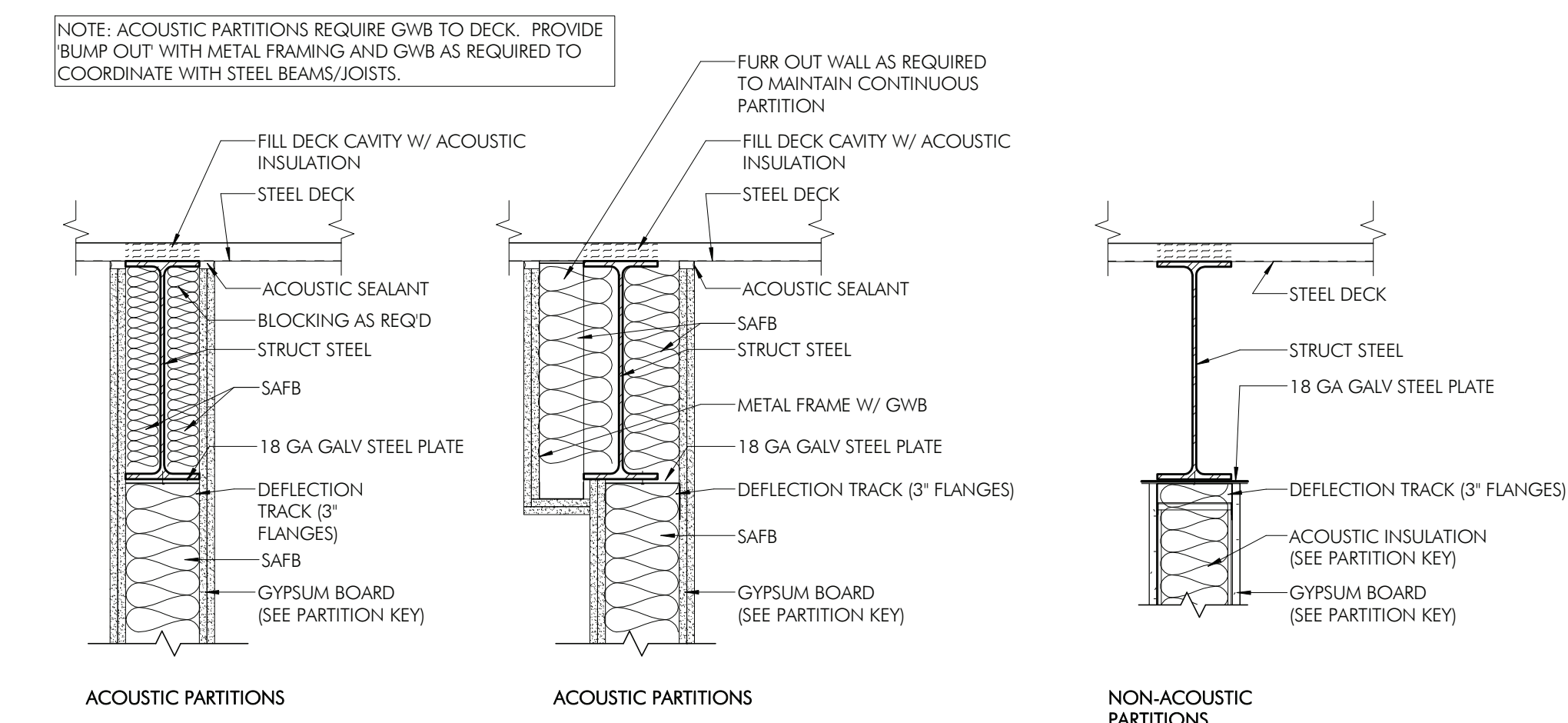

37 NON-RATED HEAD OF WALL DETAILS  
1" = 1'-0"

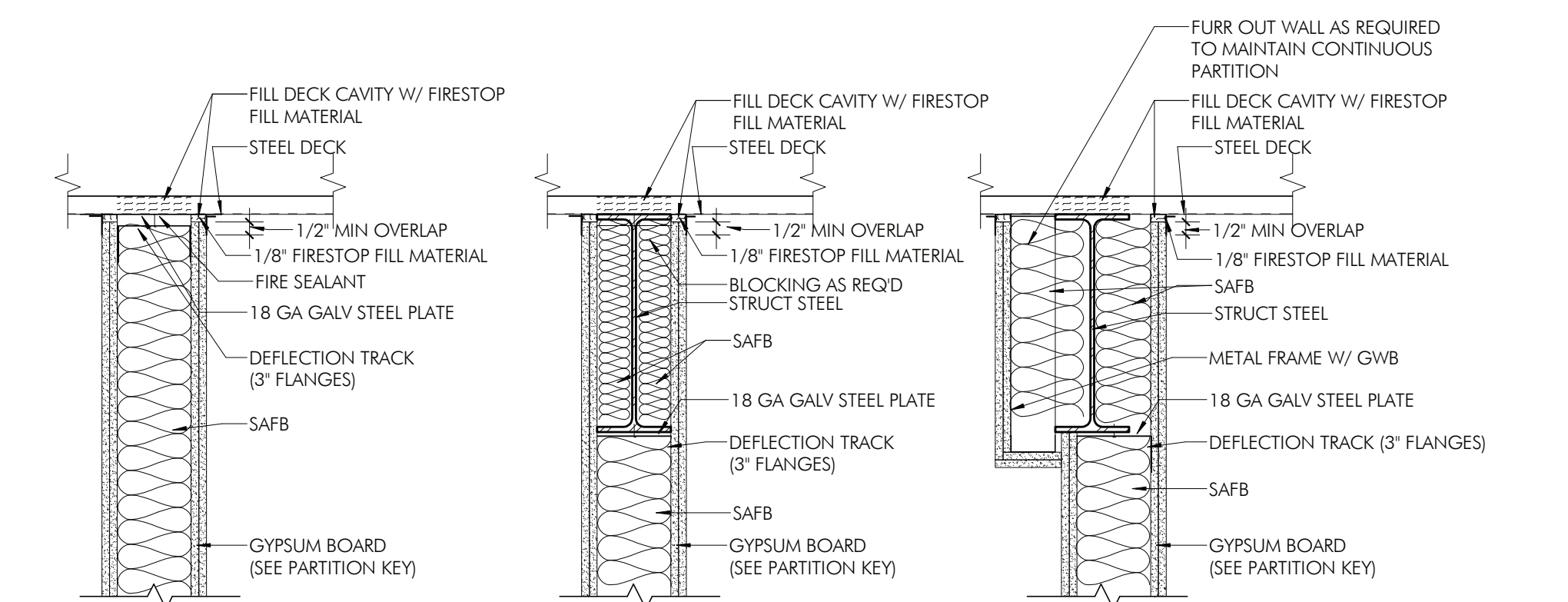

34 RATED HEAD OF WALL DETAILS  
1" = 1'-0"

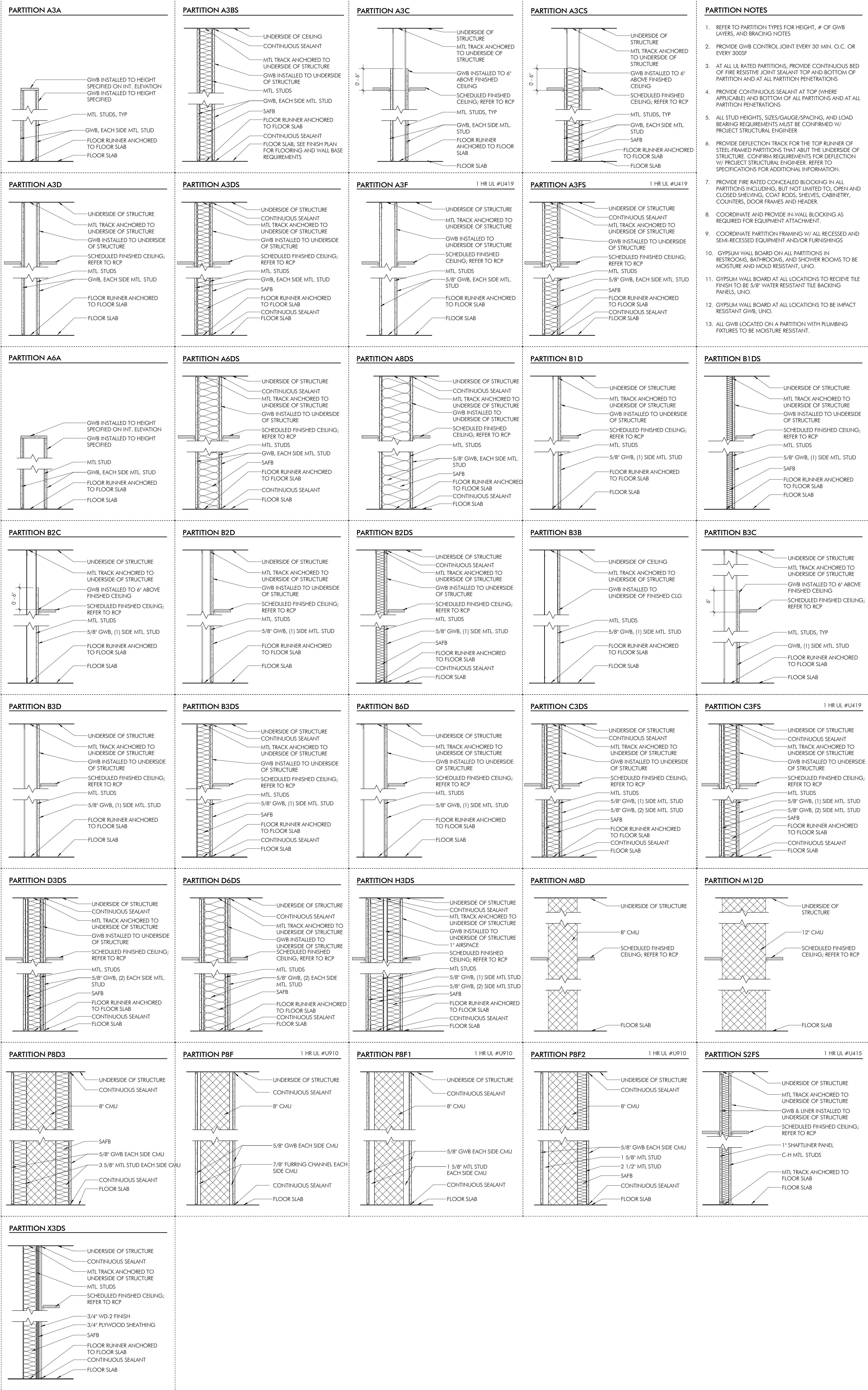

## DOOR AND FRAME SCHEDULE

NUMBER	ROOM NUMBER	ROOM NAME	DOOR					FRAME					FIRE RATING	REMARKS
			TYPE	MATERIAL	FINISH	WIDTH	HEIGHT	TYPE	MATERIAL	FINISH	HEAD DETAIL	JAMB DETAIL		
100A	100A	GYM OFFICE	F1	WD	STD	3'-0"	7'-0"	A	HM	PTD	3/A601	2/A601		
100B	100B	GYM STORAGE	2N4	WD	STD	6'-0"	7'-0"	2A	HM	PTD	3/A601	2/A601		
100C	100	GYM/TORUM	2N3	HM	PTD	6'-0"	7'-0"	2A2	HM	PTD	3/A601	2/A601		CARD READER ACCESS.
100D	100	GYM/TORUM	2N3	HM	PTD	6'-0"	7'-0"	2A2	HM	PTD	3/A601	2/A601		CARD READER ACCESS.
101	101	STAGE	2P2	WD	STD	6'-0"	7'-0"	2A	HM	PTD	1/A601	1/A601		
102	102	STAGE RAMP	N2	WD	STD	3'-0"	7'-0"	A	HM	PTD	1/A601	1/A601		
103	103	MUSIC REC	2P4	HM	PTD	6'-0"	7'-0"	2A2	HM	PTD	3/A601	2/A601		CARD READER ACCESS.
103B	104	STG	F2	HM	PTD	3'-0"	7'-0"	A	HM	PTD	3/A601	2/A601		
104	104	STG	2N2	HM	PTD	5'-0"	7'-0"	2A	HM	PTD	1/A601	1/A601		
105	105	NORTH LOBBY	2H1	HM	PTD	6'-0"	7'-0"	2A	HM	PTD	1/A601	2/A601		
105B	105	NORTH LOBBY	2H1	HM	PTD	6'-0"	7'-0"	2A	HM	PTD	3/A601	2/A601		
106A	106	NORTH VESTIBULE	2G2	ALUM./GL	CHARCOAL	6'-0"	7'-0"	STOREFRONT	STOREFRONT	CHARCOAL	4/A512	1/A512		
106B	106	NORTH VESTIBULE	2G2	ALUM./GL	CHARCOAL	6'-0"	7'-0"	STOREFRONT	STOREFRONT	CHARCOAL	4/A512	1/A512		
106C	106	NORTH VESTIBULE	2G2	ALUM./GL	CHARCOAL	6'-0"	7'-0"	STOREFRONT	STOREFRONT	CHARCOAL	1/A601	1/A601		CARD READER ACCESS.
106D	106	NORTH VESTIBULE	2G2	ALUM./GL	CHARCOAL	6'-0"	7'-0"	STOREFRONT	STOREFRONT	CHARCOAL	1/A601	1/A601		KEYED ACCESS.
111	111	KITCHEN VESTIBULE	F2	HM	PTD	3'-0"	7'-0"	A	HM	PTD	1/A601	1/A601		
108	108	JC	F2	HM	PTD	3'-0"	7'-0"	A	HM	PTD	1/A601	1/A601		
109	109	STAFF RR	F1	WD	STD	3'-0"	7'-0"	A	HM	PTD	1/A601	1/A601		
110A	110	MENS RR	F1	WD	STD	3'-0"	7'-0"	A	HM	PTD	1/A601	1/A601		
110B	110	MENS RR	F1	WD	STD	3'-0"	7'-0"	A	HM	PTD	1/A601	1/A601		
111A	111	WOMENS RR	F1	WD	STD	3'-0"	7'-0"	A	HM	PTD	1/A601	1/A601		
111B	111	WOMENS RR	F1	WD	STD	3'-0"	7'-0"	A	HM	PTD	1/A601	1/A601		
112	112	STG	F1	WD	STD	3'-0"	7'-0"	A	HM	PTD	1/A601	1/A601		
113A	113	CENTER LOBBY	2G2	ALUM./GL	CHARCOAL	6'-0"	7'-0"	STOREFRONT	ALUM.	CHARCOAL	1/A602	6/A602		
114	114	MAIN OFFICE	G1	ALUM./GL	CHARCOAL	3'-0"	7'-0"	STOREFRONT	ALUM.	CHARCOAL	1/A602	6/A602		KEYED ACCESS.
114B	114	C-WING FIRST FLOOR	G1	ALUM./GL	CHARCOAL	3'-0"	7'-0"	STOREFRONT	ALUM.	CHARCOAL	1/A602	19/A602		
115A	115	CONFERENCE	H4	WD	STD	3'-0"	7'-0"	A	HM	PTD	1/A601	1/A601		
115B	115	CONFERENCE	H4	WD	STD	3'-0"	7'-0"	A	HM	PTD	1/A601	1/A601		
116	116	NURSE	H1	HM	PTD	3'-0"	7'-0"	A	HM	PTD	1/A601	1/A601		
116A	116	NURSE	N2	WD	STD	3'-0"	7'-0"	A	HM	PTD	1/A601	1/A601		
116B	116	NURSE	F1	WD	STD	3'-0"	7'-0"	A	HM	PTD	1/A601	1/A601		
116C	116	NURSE	H1	HM	PTD	3'-0"	7'-0"	A	HM	PTD	1/A601	1/A601		
117	117	PRINCIPAL OFFICE	H1	HM	PTD	3'-0"	7'-0"	A	HM	PTD	1/A601	1/A601		
118	118	COPY	N2	WD	STD	3'-0"	7'-0"	A	HM	PTD	1/A601	1/A601		
119	119	SPECIAL EDUCATION CLASSROOM	H1	HM	PTD	3'-0"	7'-0"	A	HM	PTD	1/A601	1/A601		
119A	119A	RR	F1	WD	STD	3'-0"	7'-0"	A	HM	PTD	1/A601	1/A601		
119B	119B	RR	F1	WD	STD	3'-0"	7'-0"	A	HM	PTD	1/A601	1/A601		
119C1	119C	CALMING	N2	WD	STD	3'-0"	7'-0"	A	HM	PTD	1/A601	1/A601		
119C2	119C	CALMING	N3	HM	PTD	3'-0"	7'-0"	A	HM	PTD	1/A601	1/A601		
120	120	WATER SERVICE	F2	HM	PTD	3'-0"	7'-0"	A	HM	PTD	1/A601	1/A601		
121	121	SGR	H1	HM	PTD	3'-0"	7'-0"	A	HM	PTD	1/A601	1/A601		
122	122	KINDERGARTEN CLASSROOM	H1	HM	PTD	3'-0"	7'-0"	A	HM	PTD	1/A601	1/A601		
122A	122A	RR	F1	WD	STD	3'-0"	7'-0"	A	HM	PTD	1/A601	1/A601		
122B	122B	RR	F1	WD	STD	3'-0"	7'-0"	A	HM	PTD	1/A601	1/A601		
122C	121C	STG	F1	WD	STD	3'-0"	7'-0"	A	HM	PTD	1/A601	1/A601		
123	123	KINDERGARTEN CLASSROOM	H1	HM	PTD	3'-0"	7'-0"	A	HM	PTD	1/A601	1/A601		
123A	123A	RR	F1	WD	STD	3'-0"	7'-0"	A	HM	PTD	1/A601	1/A601		
123B	123B	RR	F1	WD	STD	3'-0"	7'-0"	A	HM	PTD	1/A601	1/A601		
123C	123	KINDERGARTEN CLASSROOM	F1	WD	STD	3'-0"	7'-0"	A	HM	PTD	1/A601	1/A601		
123DA	10	COLLABORATION CORRIDOR	H2	HM	PTD	3'-0"	7'-0"	A	HM	PTD	21/A5012 SM	19/A512 5M		CARD READER ACCESS.
124	124	SGR	H1	HM	PTD	3'-0"	7'-0"	A	HM	PTD	1/A601	1/A601		
125	125	KINDERGARTEN CLASSROOM	H1	HM	PTD	3'-0"	7'-0"	A	HM	PTD	1/A601	1/A601		
125A	125A	RR	F1	WD	STD	3'-0"	7'-0"	A	HM	PTD	1/A601	1/A601		
125B	125B	RR	F1	WD	STD	3'-0"	7'-0"	A	HM	PTD	1/A601	1/A601		
125C	124C	STG	F1	WD	STD	3'-0"	7'-0"	A	HM	PTD	1/A601	1/A601		
126	126	SGR	H1	HM	PTD	3'-0"	7'-0"	A	HM	PTD	1/A601	1/A601		
127	127	MDF	F2	HM	PTD	3'-0"	7'-0"	A	HM	PTD	1/A601	1/A601		
127A	127A	ELEC	EXST	EXST	PTD	3'-0"	7'-0"	EXST.	EXST	PTD	1/A601	1/A601		NEW HARDWARE AT EXISTING DOOR TO REMAIN.
128	128	KINDERGARTEN CLASSROOM	H1	HM	PTD	3'-0"	7'-0"	A	HM	PTD	1/A601	1/A601		
128A	128A	RR	F1	WD	STD	3'-0"	7'-0"	A	HM	PTD	1/A601	1/A601		
128B	128B	RR	F1	WD	STD	3'-0"	7'-0"	A	HM	PTD	1/A601	1/A601		
128C	128	KINDERGARTEN CLASSROOM	F1	WD	STD	3'-0"	7'-0"	A	HM	PTD	1/A601	1/A601		
129	129	STAFF RR	F1	WD	STD	3'-0"	7'-0"	A	HM	PTD	1/A601	1/A601		
130	130	STAFF RR	F1	WD	STD	3'-0"	7'-0"	A	HM	PTD	1/A601	1/A601		
131	131	RR	F1	WD	STD	3'-0"	7'-0"	A	HM	PTD	1/A601	1/A601		
132	132	CLASSROOM	H1	HM	PTD	3'-0"	7'-0"	A	HM	PTD	1/A601	1/A601		
132A	132A	RR	F1	WD	STD	3'-0"	7'-0"	A	HM	PTD	1/A601	1/A601		
133	133	CLASSROOM	H1	HM	PTD	3'-0"	7'-0"	A	HM	PTD	1/A601	1/A601		
134	134	GUIDANCE	H1	HM	PTD	3'-0"	7'-0"	A	HM	PTD	1/A601	1/A601		
135	135	STORAGE	F1	WD	STD	3'-0"	7'-0"	A	HM	PTD	1/A601	1/A601		
136	136	VESTIBULE	2G2	ALUM./GL	CHARCOAL	6'-0"	7'-0"	STOREFRONT	STOREFRONT	CHARCOAL	1/A601	1/A601		CARD READER ACCESS.
137	137	CONFERENCE	H1	HM	PTD	3'-0"	7'-0"	A	HM	PTD	1/A601	1/A601		
138	138	JC	F1	HM	PTD	3'-0"	7'-0"	A	HM	PTD	1/A601	1/A601		
139	139	CLASSROOM	H1	HM	PTD	3'-0"	7'-0"	A	HM	PTD	1/A601	1/A601		
140	140	SPECIAL EDUCATION CLASSROOM	H1	HM	PTD	3'-0"	7'-0"	A	HM	PTD	1/A601	1/A601		
140A	140A	RR	F1	WD	STD	3'-0"	7'-0"	A	HM	PTD	1/A601	1/A601		
141	141	RR	F1	WD	STD	3'-0"	7'-0"	A	HM	PTD	1/A601	1/A601		
142	142	SENSORY	H1	HM	PTD	3'-0"	7'-0"	A	HM	PTD	1/A601	1/A601		
143	143	ELEV MR	EXST.	EXST.	PTD	3'-0"	7'-0"	EXST.	EXST.	PTD	1/A601	1/A601		NEW HARDWARE AT EXISTING DOOR TO REMAIN.
144	144	ELEC / DF	EXST.	EXST.	PTD	3'-0"	7'-0"	EXST.	EXST.	PTD	1/A601	1/A601		NEW HARDWARE AT EXISTING DOOR TO REMAIN.
145	145	MAIN ELEC	F3	HM	PTD	3'-0"	7'-0"	A	HM	PTD	1/A601	1/A601		60 MIN.
146	146	CLASSROOM	H1	HM	PTD	3'-0"	7'-0"	A	HM	PTD	1/A601	1/A601		
147	147	CLASSROOM	H1	HM	PTD	3'-0"	7'-0"	A	HM	PTD	1/A601	1/A601		
148	148	FACULTY DINING	N3	HM	PTD	3'-0"	7'-0"	A	HM	PTD	1/A601	1/A601		
148A	148	FACULTY DINING	G1	ALUM./GL	CHARCOAL	6'-0"	6'-11 3/4"	A2	HM	PTD	1/A601	1/A601		NEW HARDWARE AT EXISTING DOOR TO REMAIN.
149A	149	CAFETERIA	2H1	HM	PTD	6'-0"	7'-0"	2A	HM	PTD	1/A601	1/A601		
149B	149	CAFETERIA	HM	PTD	6'-0"	7'-0"	2A	HM	PTD	1/A601	1/A601			
149C	149	CAFETERIA	L1	HM	PTD	3'-0"	7'-0"	A	HM	PTD	1/A601	1/A601		
150A	150A	DRY STORAGE	F2	HM	PTD	3'-0"	7'-0"	A	HM	PTD	1/A601	1/A601		
150B	150	KITCHEN	2F4	HM	PTD	6'-0"	7'-0"	2A2	HM	PTD	3/A601	2/A601		CARD READER ACCESS.
150C	150	KITCHEN	F2	HM	PTD	3'-0"	7'-0"	A	HM	PTD	1/A601	1/A601		
150D	150	KITCHEN	F2	HM	PTD	3'-0"	7'-0"	A	HM	PTD	1/A601	1/A601		
150E	150	KITCHEN	F2	HM	PTD	3'-0"	7'-0"	A	HM	PTD	1/A601	1/A601		
150F	150	KITCHEN	F2	HM	PTD	3'-0"	7'-0"	A	HM	PTD	1/A601	1/A601		
151A	151	DISHWASH	F2	HM	PTD	3'-0"	7'-0"	A	HM	PTD	1/A601	1/A601		
151B	151B	DISHWASH	OC1	ALUM.	PER MFR	4'-0"	3'-6"	PER MFR	PER MFR	PTD	6/A601	6/A601		ROLLING COUNTER DOOR AT DISHWASH PASS-THROUGH PER SPECIFICATION
200	200	SCIENCE A	H1	HM	PTD	3'-0"	7'-0"	A	HM	PTD	1/A601	1/A601		

## NOTES

- AT ALL HALF VISION PANEL (H) DOORS, PROVIDE SCHOOL SAFETY SOLUTION WEIGHTED LOCKDOWN WINDOW SHADE, 24 X 36. REFER TO SPECS FOR ADDITIONAL INFORMATION.
- ALL GLAZING IN DOORS AND LIGHTS TO BE TEMPERED.
- COORDINATE WRAPPED DOOR FRAMES WITH PARTITION THICKNESS.

## DOOR AND FRAME SCHEDULE

NUMBER	ROOM NUMBER	ROOM NAME	DOOR				FRAME				FIRE RATING	REMARKS		
			TYPE	MATERIAL	FINISH	SIZE	HEIGHT	TYPE	MATERIAL	FINISH			HEAD DETAIL	JAMB DETAIL
201A	201	SCIENCE PREP	N2	WD	STD	3'-0"	7'-0"	A	HM	PTD	1/A601	1/A601		
201B	201	SCIENCE PREP	N2	WD	STD	3'-0"	7'-0"	A	HM	PTD	1/A601	1/A601		
202	202	SCIENCE B	H1	HM	PTD	3'-0"	7'-0"	A	HM	PTD	1/A601	1/A601		
203	203	MUSIC OFFICE	H1	HM	PTD	3'-0"	7'-0"	A	HM	PTD	1/A601	1/A601		
203A	203A	MUSIC OFFICE	N2	WD	STD	3'-0"	7'-0"	A	HM	PTD	1/A601	1/A601		
203B	203B	MUSIC PRACTICE	N2	WD	STD	3'-0"	7'-0"	A	HM	PTD	1/A601	1/A601		
204	204	MUSIC STG	H1	HM	PTD	3'-0"	7'-0"	A	HM	PTD	1/A601	1/A601		
204B	204	MUSIC STG	N2	WD	STD	3'-0"	7'-0"	A	HM	PTD	1/A601	1/A601		
205	205	ART	H1	HM	PTD	3'-0"	7'-0"	A	HM	PTD	1/A601	1/A601		
205A	205A	ART STG	N2	WD	STD	3'-0"	7'-0"	A	HM	PTD	1/A601	1/A601		
205B	205B	KLN	N2	WD	STD	3'-0"	7'-0"	A	HM	PTD	1/A601	1/A601		
206	206	LIBRARY	2G2	ALUM./GL	CHARCOAL	6'-0"	7'-0"	STOREFRONT	ALUM.	CHARCOAL	1/A602	1/A602		
206A	206A	LIBRARY OFFICE	H1	HM	PTD	3'-0"	7'-0"	A	HM	PTD	1/A601	1/A601		
206B	206B	LIBRARY STORAGE	N1	HM	PTD	3'-0"	7'-0"	A	HM	PTD	1/A601	1/A601		
206C	206	LIBRARY	2H1	HM	PTD	6'-0"	7'-0"	2A	HM	PTD	1/A601	1/A601		
207	207	STAFF RR	F1	WD	STD	3'-0"	7'-0"	A	HM	PTD	1/A601	1/A601		
208	208	STAFF RR	F1	WD	STD	3'-0"	7'-0"	A	HM	PTD	1/A601	1/A601		
209	209	RR	F1	WD	STD	3'-0"	7'-0"	A	HM	PTD	1/A601	1/A601		
210	210	RR	F1	WD	STD	3'-0"	7'-0"	A	HM	PTD	1/A601	1/A601		
211	211	CLASSROOM	H1	HM	PTD	3'-0"	7'-0"	A	HM	PTD	1/A601	1/A601		
212	212	CLASSROOM	H1	HM	PTD	3'-0"	7'-0"	A	HM	PTD	1/A601	1/A601		
213	213	CLASSROOM	H1	HM	PTD	3'-0"	7'-0"	A	HM	PTD	1/A601	1/A601		
214	214	TEACHER PREP	H1	HM	PTD	3'-0"	7'-0"	A	HM	PTD	1/A601	1/A601		
215	215	SPECIAL EDUCATION CLASSROOM	H1	HM	PTD	3'-0"	7'-0"	A	HM	PTD	1/A601	1/A601		
216	216	RR	F1	WD	STD	3'-0"	7'-0"	A	HM	PTD	1/A601	1/A601		
217	217	RR	F1	WD	STD	3'-0"	7'-0"	A	HM	PTD	1/A601	1/A601		
218	218	SGR	H1	HM	PTD	3'-0"	7'-0"	A	HM	PTD	1/A601	1/A601		
219	219	ELEV/DIF	EXST.	EXST.	PTD	3'-0"	7'-0"	EXST.	EXST.	PTD	1/A601	1/A601		NEW HARDWARE AT EXISTING DOOR TO REMAIN.
220	220	CLASSROOM	H1	HM	PTD	3'-0"	7'-0"	A	HM	PTD	1/A601	1/A601		
221	221	CLASSROOM	H1	HM	PTD	3'-0"	7'-0"	A	HM	PTD	1/A601	1/A601		
222	222	CLASSROOM	H1	HM	PTD	3'-0"	7'-0"	A	HM	PTD	1/A601	1/A601		
223	223	SGR	H1	HM	PTD	3'-0"	7'-0"	A	HM	PTD	1/A601	1/A601		
224	224	SGR	H1	HM	PTD	3'-0"	7'-0"	A	HM	PTD	1/A601	1/A601		
225	225	SGR	H1	HM	PTD	3'-0"	7'-0"	A	HM	PTD	1/A601	1/A601		
226	226	SGR	H1	HM	PTD	3'-0"	7'-0"	A	HM	PTD	1/A601	1/A601		
227	227	STG	EXST.	EXST.	PTD	3'-0"	7'-0"	EXST.	EXST.	PTD	1/A601	1/A601		NEW HARDWARE AT EXISTING DOOR TO REMAIN.
228	228	L/C	F2	HM	PTD	3'-0"	7'-0"	A	HM	PTD	1/A601	1/A601		
229	229	BOYS RR	F1	WD	STD	3'-0"	7'-0"	EXST.	EXST.	PTD	1/A601	1/A601		
230	230	GIRLS RR	F1	WD	STD	3'-0"	7'-0"	EXST.	EXST.	PTD	1/A601	1/A601		
231	231	ELEV/DIF	EXST.	EXST.	PTD	3'-0"	7'-0"	EXST.	EXST.	PTD	1/A601	1/A601		NEW HARDWARE AT EXISTING DOOR TO REMAIN.
232	232	CALMING	N3	HM	PTD	3'-0"	7'-0"	A	HM	PTD	1/A601	1/A601		
233	233	MUSIC STG	2H1	HM	PTD	6'-0"	7'-0"	2A	HM	PTD	1/A601	1/A601		
234	234	STG	2H2	HM	PTD	6'-0"	7'-0"	2A	HM	PTD	1/A601	1/A601		
234B	234	LARGE GROUP ROOM	2H1	HM	PTD	6'-0"	7'-0"	2A	HM	PTD	1/A601	1/A601		
234C	234	LARGE GROUP ROOM	2H1	HM	PTD	6'-0"	7'-0"	2A	HM	PTD	1/A601	1/A601		
235	235	RR	F1	WD	STD	3'-0"	7'-0"	A	HM	PTD	1/A601	1/A601		
236	236	RR	F1	WD	STD	3'-0"	7'-0"	A	HM	PTD	1/A601	1/A601		
237	237	RR	F1	WD	STD	3'-0"	7'-0"	A	HM	PTD	1/A601	1/A601		
238	238	RR	F1	WD	STD	3'-0"	7'-0"	A	HM	PTD	1/A601	1/A601		
239	239	TEACHER PREP	H1	HM	PTD	3'-0"	7'-0"	A	HM	PTD	1/A601	1/A601		
300A	300	SHELL - FUTURE USE	2F3	HM	PTD	6'-0"	7'-0"	2A	HM	PTD	1/A601	1/A601		60 MN.
300B	300	SHELL - FUTURE USE	2F3	HM	PTD	6'-0"	7'-0"	2A	HM	PTD	1/A601	1/A601		60 MN.
300C	3A	A-WELL THIRD FLOOR	2F2	WD	STD	6'-0"	7'-0"	2A	HM	PTD	1/A601	1/A601		CARD READER ACCESS.
301	301	SGR	H1	HM	PTD	3'-0"	7'-0"	A	HM	PTD	1/A601	1/A601		
302	302	SGR	H1	HM	PTD	3'-0"	7'-0"	A	HM	PTD	1/A601	1/A601		
303	303	CLASSROOM	H1	HM	PTD	3'-0"	7'-0"	A	HM	PTD	1/A601	1/A601		
304	304	CLASSROOM	H1	HM	PTD	3'-0"	7'-0"	A	HM	PTD	1/A601	1/A601		
305	305	CALMING	N3	HM	PTD	3'-0"	7'-0"	A	HM	PTD	1/A601	1/A601		
306	306	STAFF RR	F1	WD	STD	3'-0"	7'-0"	A	HM	PTD	1/A601	1/A601		
307	307	STAFF RR	F1	WD	STD	3'-0"	7'-0"	A	HM	PTD	1/A601	1/A601		
308	308	CLASSROOM	H1	HM	PTD	3'-0"	7'-0"	A	HM	PTD	1/A601	1/A601		
309	309	RR	F1	WD	STD	3'-0"	7'-0"	A	HM	PTD	1/A601	1/A601		
310	310	RR	F1	WD	STD	3'-0"	7'-0"	A	HM	PTD	1/A601	1/A601		
311	311	CLASSROOM	H1	HM	PTD	3'-0"	7'-0"	A	HM	PTD	1/A601	1/A601		
312	312	CLASSROOM	H1	HM	PTD	3'-0"	7'-0"	A	HM	PTD	1/A601	1/A601		
313	313	CLASSROOM	H1	HM	PTD	3'-0"	7'-0"	A	HM	PTD	1/A601	1/A601		
314	314	SGR	F1	HM	PTD	3'-0"	7'-0"	A	HM	PTD	1/A601	1/A601		
315	315	CLASSROOM	H1	HM	PTD	3'-0"	7'-0"	A	HM	PTD	1/A601	1/A601		
316	316	RR	F1	WD	STD	3'-0"	7'-0"	A	HM	PTD	1/A601	1/A601		
317	317	RR	F1	WD	STD	3'-0"	7'-0"	A	HM	PTD	1/A601	1/A601		
318	318	SENSORY	H1	HM	PTD	3'-0"	7'-0"	A	HM	PTD	1/A601	1/A601		
319	319	ELEV/DIF	EXST.	EXST.	PTD	3'-0"	7'-0"	EXST.	EXST.	PTD	1/A601	1/A601		NEW HARDWARE AT EXISTING DOOR TO REMAIN.
320	320	CLASSROOM	H1	HM	PTD	3'-0"	7'-0"	A	HM	PTD	1/A601	1/A601		
321	321	CLASSROOM	H1	HM	PTD	3'-0"	7'-0"	A	HM	PTD	1/A601	1/A601		
322	322	CLASSROOM	H1	HM	PTD	3'-0"	7'-0"	A	HM	PTD	1/A601	1/A601		
323	323	SGR	H1	HM	PTD	3'-0"	7'-0"	A	HM	PTD	1/A601	1/A601		
324	324	SPECIAL EDUCATION CLASSROOM	H1	HM	PTD	3'-0"	7'-0"	2A	HM	PTD	1/A601	1/A601		
325	325	SPECIAL EDUCATION CLASSROOM	H1	HM	PTD	3'-0"	7'-0"	A	HM	PTD	1/A601	1/A601		
326	326	TEACHER PREP	H1	HM	PTD	3'-0"	7'-0"	A	HM	PTD	1/A601	1/A601		
327	327	STG	F2	HM	PTD	3'-0"	7'-0"	A	HM	PTD	1/A601	1/A601		
328	328	L/C	F2	HM	PTD	3'-6"	7'-0"	A	HM	PTD	1/A601	1/A601		
329	329	BOYS RR	F1	WD	STD	3'-0"	7'-0"	EXST.	EXST.	PTD	1/A601	1/A601		
330	330	GIRLS RR	F1	WD	STD	3'-0"	7'-0"	EXST.	EXST.	PTD	1/A601	1/A601		
331	331	ELEV/DIF	EXST.	EXST.	PTD	3'-0"	7'-0"	EXST.	EXST.	PTD	1/A601	1/A601		NEW HARDWARE AT EXISTING DOOR TO REMAIN.
332	332	SHELL - FUTURE USE	F2	HM	PTD	3'-0"	7'-0"	A	HM	PTD	1/A601	1/A601		
333	333	SHELL - FUTURE USE	F2	HM	PTD	3'-0"	7'-0"	A	HM	PTD	1/A601	1/A601		
334A	334A	MOTHERS ROOM	EXST.	EXST.	PTD	3'-0"	7'-0"	EXST.	EXST.	PTD	1/A601	1/A601		NEW HARDWARE AT EXISTING DOOR TO REMAIN.
334B	334B	MOTHERS ROOM	H1	HM	PTD	3'-0"	7'-0"	A	HM	PTD	1/A601	1/A601		CARD READER ACCESS.
334C	334	MOTHERS ROOM	H1	HM	PTD	3'-0"	7'-0"	A	HM	PTD	1/A601	1/A601		CARD READER ACCESS.
334A	334	MOTHERS ROOM	H1	HM	PTD	3'-0"	7'-0"	A	HM	PTD	1/A601	1/A601		CARD READER ACCESS.
335A	335	CONFERENCE ROOM	H1	HM	PTD	3'-0"	7'-0"	A	HM	PTD	1/A601	1/A601		CARD READER ACCESS.
336	336	CONFERENCE ROOM	H1	HM	PTD	3'-0"	7'-0"	EXST.	EXST.	PTD	1/A601	1/A601		NEW HARDWARE AT EXISTING DOOR TO REMAIN.
51.1A	51.1	STAR 1	2H3	HM	PTD	6'-0"	7'-0"	EXST.	EXST.	PTD	3/A601	3/A601		60 MN. MAGNETIC HOLD-OPEN DEVICE
51.1B	51.1	STAR 1	2H3	HM	PTD	6'-0"	7'-0"	2B	ALUM.	CHARCOAL	3/A601	3/A601		CARD READER ACCESS.
51.2A	51.2	STAR 2	2H3	HM	PTD	6'-0"	7'-0"	2A	ALUM.	CHARCOAL	3/A601	3/A601		60 MN. MAGNETIC HOLD-OPEN DEVICE
51.3A	51.3	STAR 1	2F3	HM	PTD	6'-0"	7'-0"	2A	HM	PTD	3/A601	3/A601		60 MN. MAGNETIC HOLD-OPEN DEVICE
51.3A	51.3	STAR 1	2F3	HM	PTD	6'-0"	7'-0"	2A	HM	PTD	3/A601	3/A601		60 MN. MAGNETIC HOLD-OPEN DEVICE
51.3A	51.3	STAR 3	2F3	HM	PTD	6'-0"	7'-0"	2A	HM	PTD	3/A601	3/A601		60 MN. MAGNETIC HOLD-OPEN DEVICE
51.3A	51.3	STAR 3	2F3	HM	PTD	6'-0"	7'-0"	2A	HM	PTD	3/A601	3/A601		60 MN. MAGNETIC HOLD-OPEN DEVICE
51.3A	51.3	STAR 3	2F3	HM	PTD	6'-0"	7'-0"	2A	HM	PTD	3/A601	3/A601		60 MN. MAGNETIC HOLD-OPEN DEVICE
51.3A	51.3	STAR 3	2F3	HM	PTD	6'-0"	7'-0"	2A	HM	PTD	3/A601	3/A601		60 MN. MAGNETIC HOLD-OPEN DEVICE
51.3A	51.3	STAR 3	2F3	HM	PTD	6'-0"	7'-0"	2A	HM	PTD	3/A601	3/A601		60 MN. MAGNETIC HOLD-OPEN DEVICE
51.3A	51.3	STAR 3	2F3	HM	PTD	6'-0"	7'-0"	2A	HM	PTD	3/A601	3/A601		60 MN. MAGNETIC HOLD-OPEN DEVICE
51.3A	51.3	STAR 3	2F3	HM	PTD	6'-0"	7'-0"	2A	HM	PTD	3/A601	3/A601		60 MN. MAGNETIC HOLD-OPEN DEVICE
51.3A	51.3	STAR 3	2F3	HM	PTD	6'-0"	7'-0"	2A	HM	PTD	3/A601	3/A601		60 MN. MAGNETIC HOLD-OPEN DEVICE
51.3A	51.3	STAR 3	2F3	HM	PTD	6'-0"	7'-0"	2A	HM	PTD	3/A601	3/A601		60 MN. MAGNETIC HOLD-OPEN DEVICE
51.3A	51.3	STAR 3	2F3	HM	PTD	6'-0"	7'-0"	2A	HM	PTD	3/A601	3/A601		60 MN. MAGNETIC HOLD-OPEN DEVICE
51.3A	51.3	STAR 3	2F3	HM	PTD	6'-0"	7'-0"	2A	HM	PTD	3/A601	3/A601		60 MN. MAGNETIC HOLD

INTERIOR GLAZING SCHEDULE		
TYPE MARK	DESCRIPTION	REMARKS
GLS-2	INTERIOR SECURITY GLAZING	LAMINATED SECURITY GLAZING, CLEAR, AT MAIN OFFICE, LIBRARY, DOOR LITES
GLS-3	INTERIOR GLAZING	CLEAR, TEMPERED, AT OFFICES
GLS-4	INTERIOR GLAZING	CLEAR, FIRE RESISTANT, AT STAIR S2

NOTES:  
1. ALL INTERIOR STOREFRONT TO RECEIVE TEMPERED GLAZING, U.N.O.  
2. REFERENCE A201 FOR EXTERIOR GLAZING SCHEDULE.

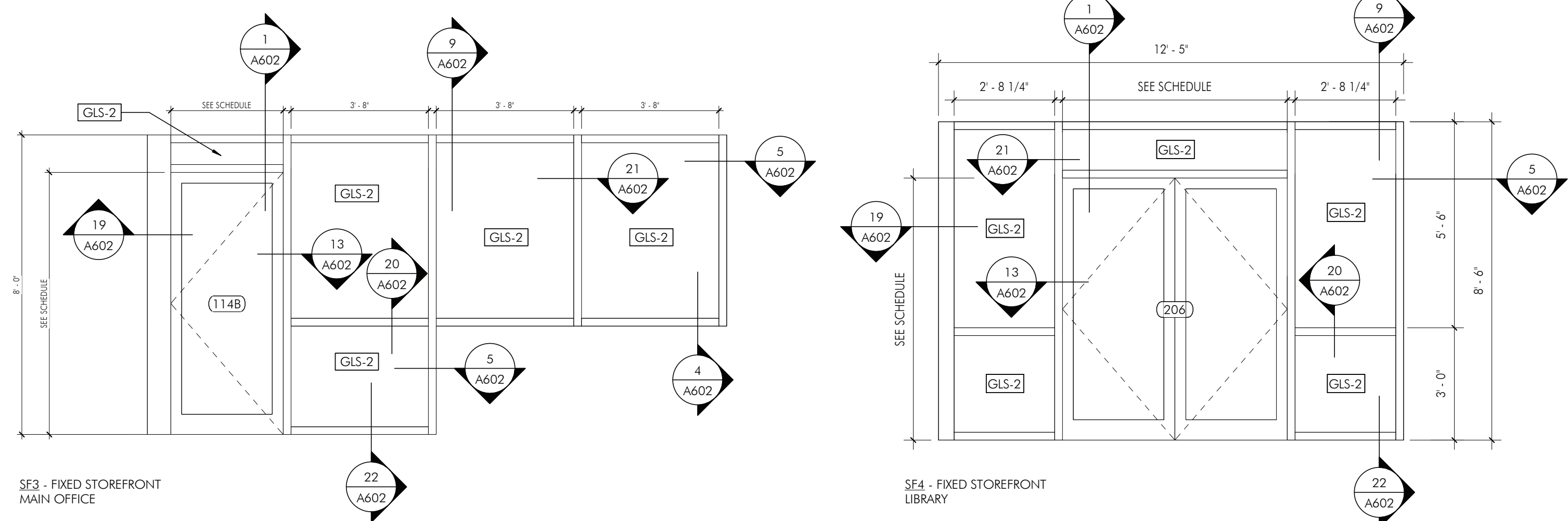
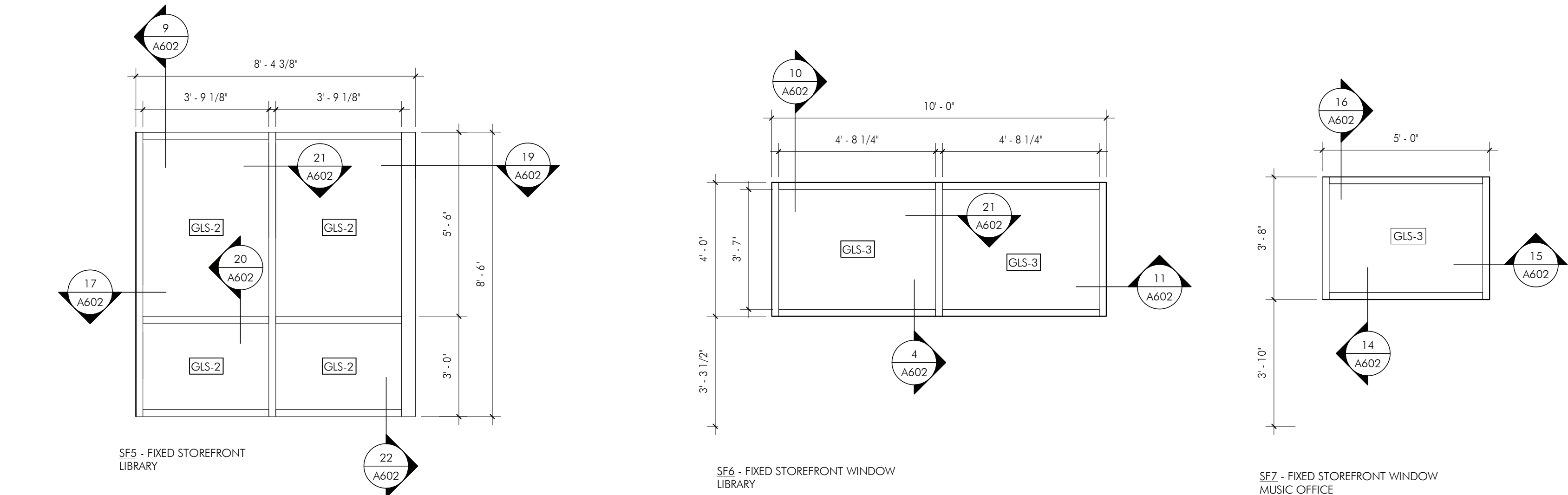
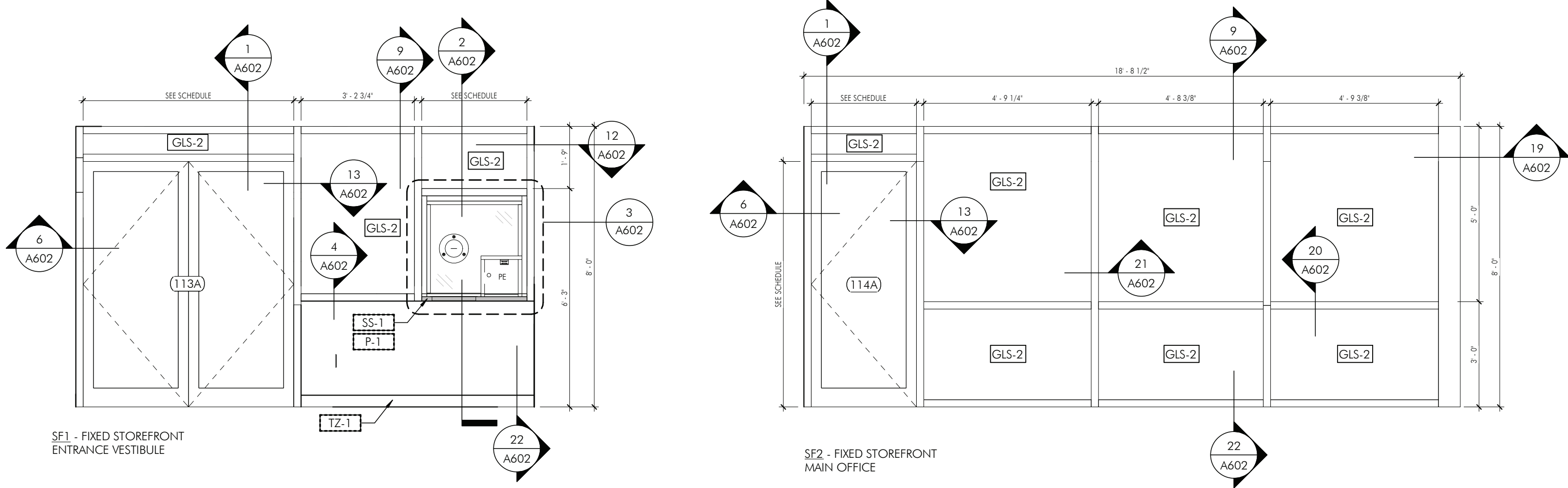

3 TRANSACTION WINDOW - DETAILED ELEVATION

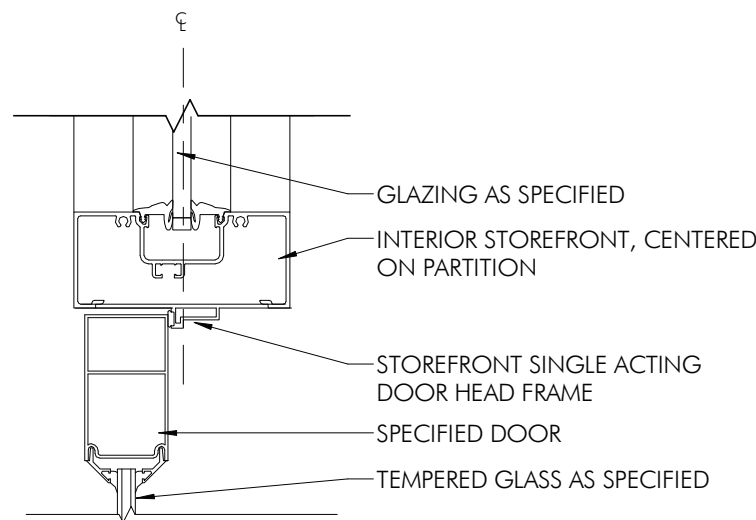
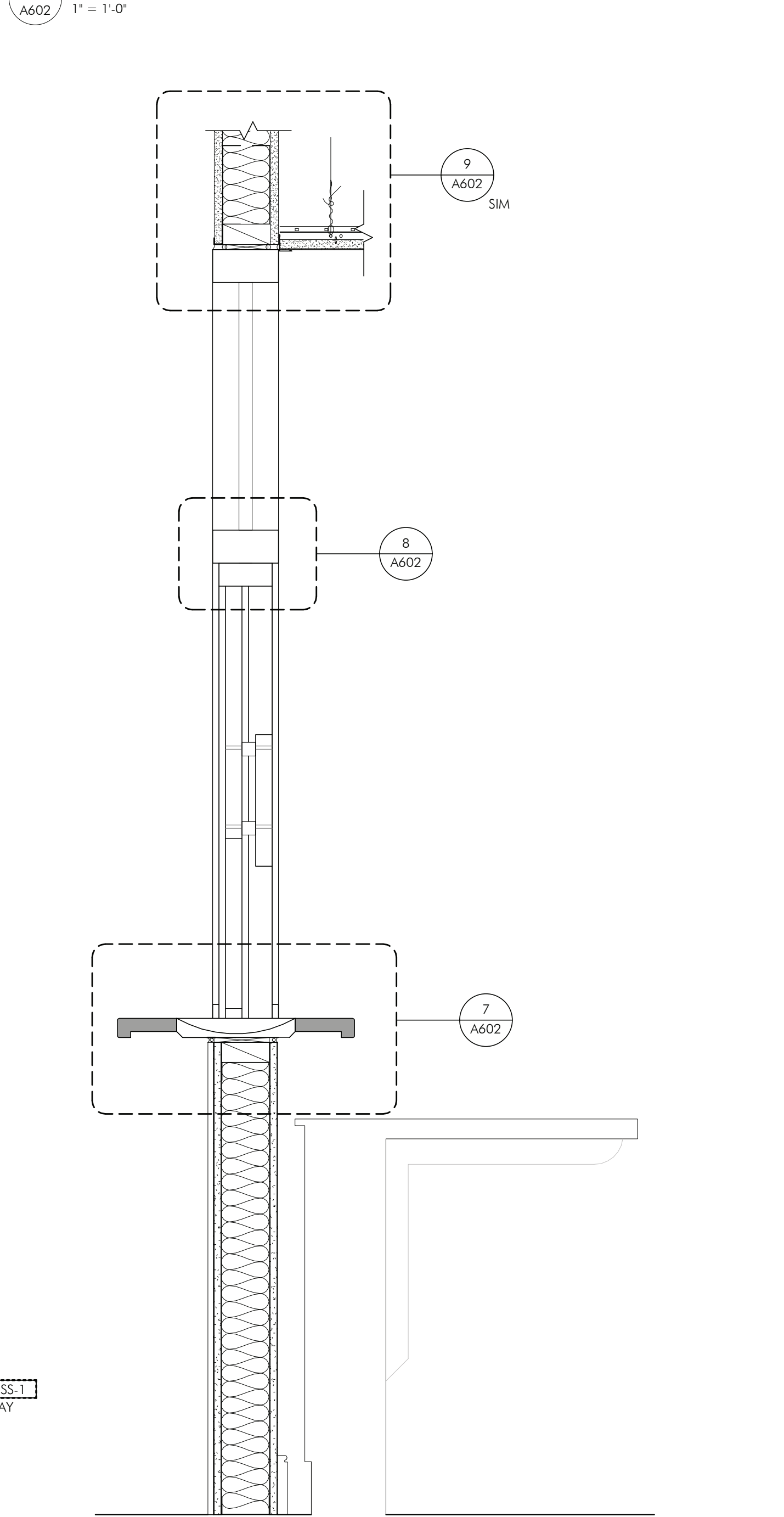

13 INTERIOR STOREFRONT DOOR AT WINDOW - JAMB

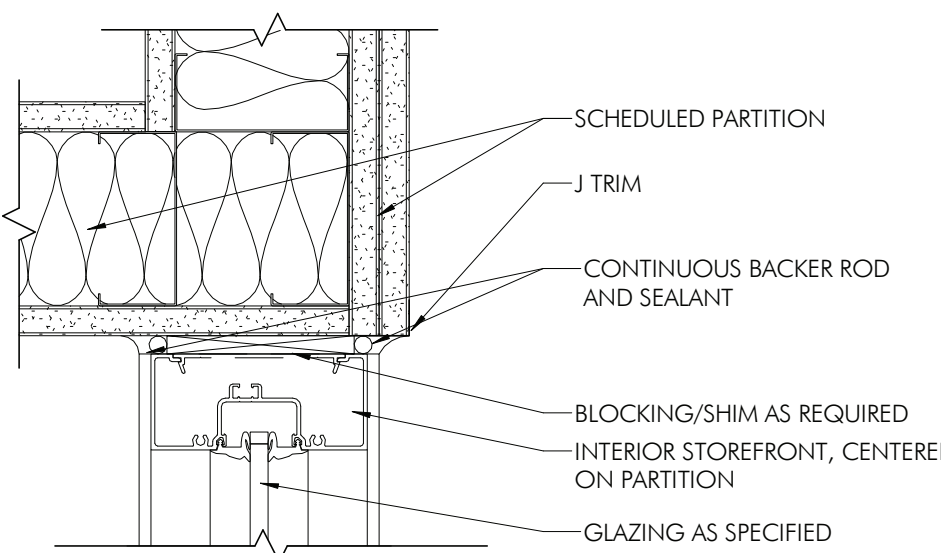

17 INTERIOR STOREFRONT DETAIL LIBRARY @ JAMB

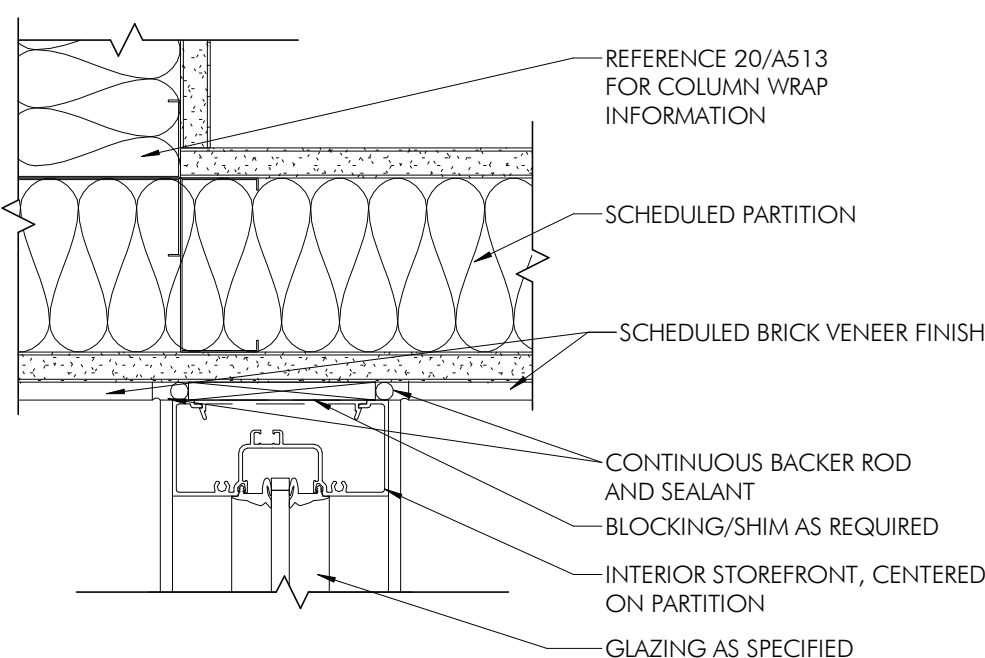

12 INTERIOR STOREFRONT DETAIL LOBBY @ JAMB

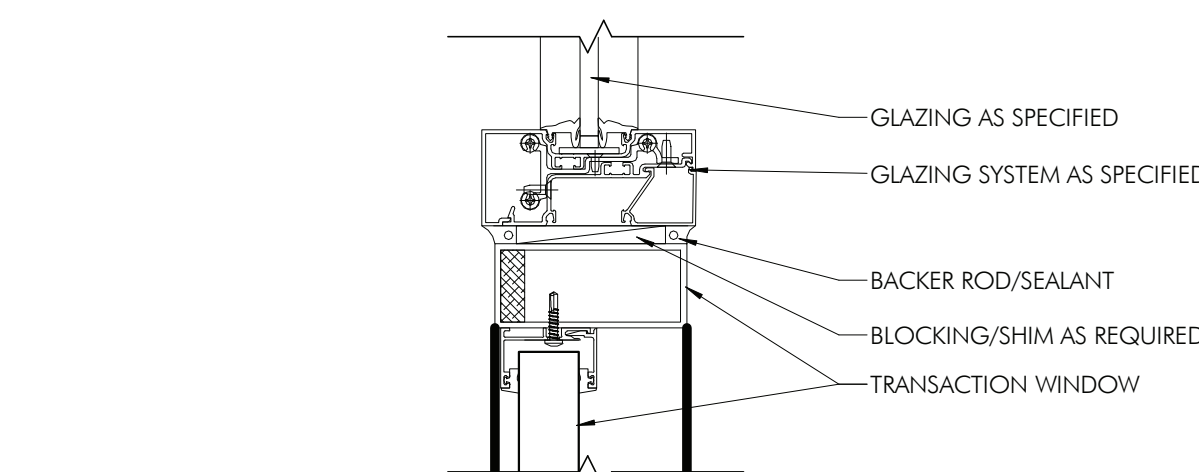

8 TRANSACTION WINDOW DETAIL @ HEAD

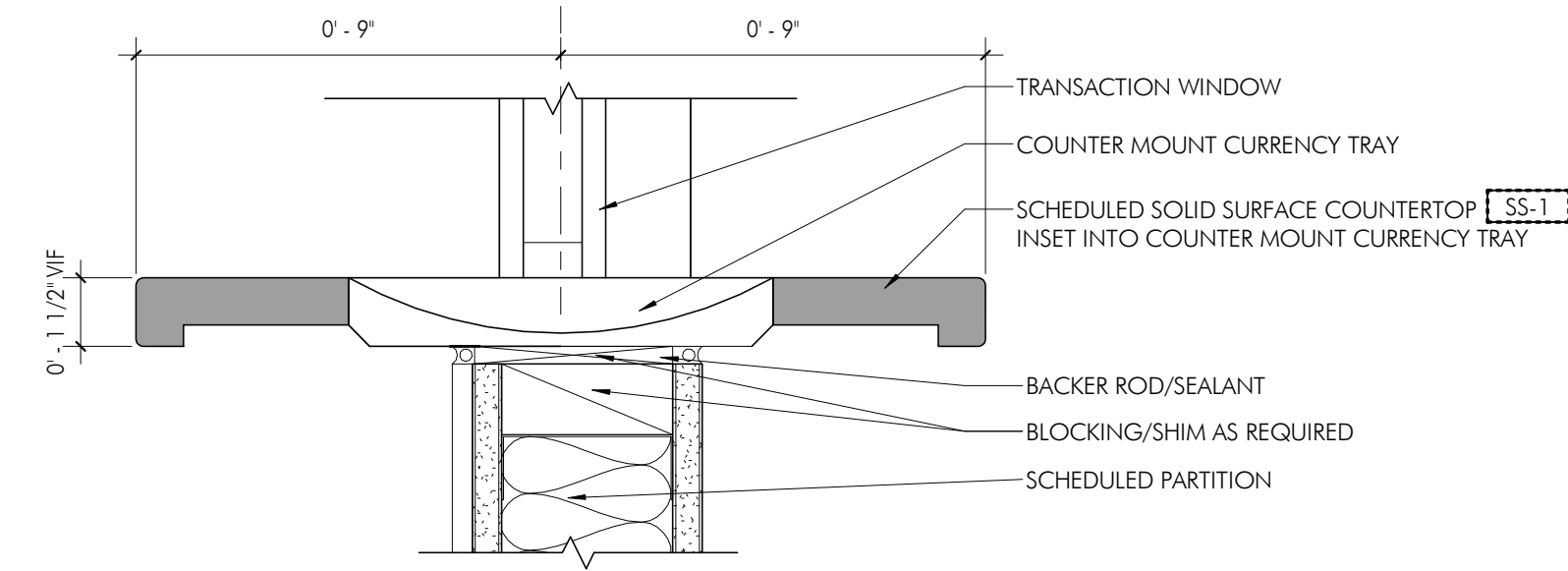

7 TRANSACTION WINDOW TRAY/COUNTERTOP DETAIL @ SILL

2 INTERIOR STOREFRONT SECTION @ TRANSACTION WINDOW

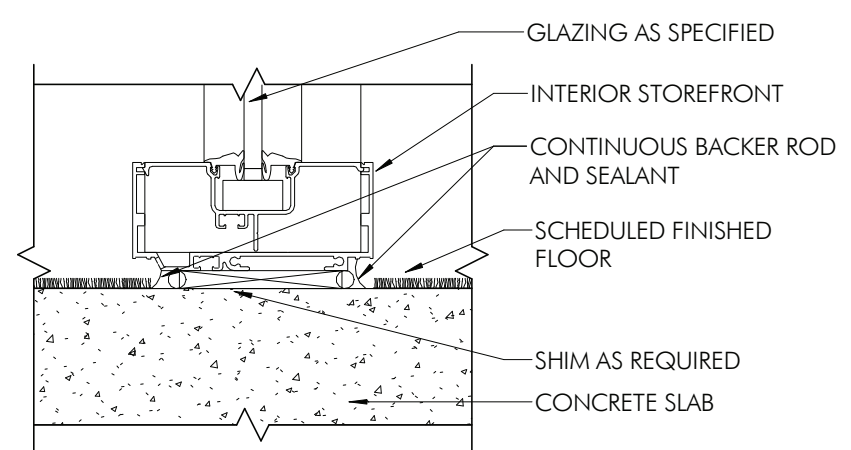
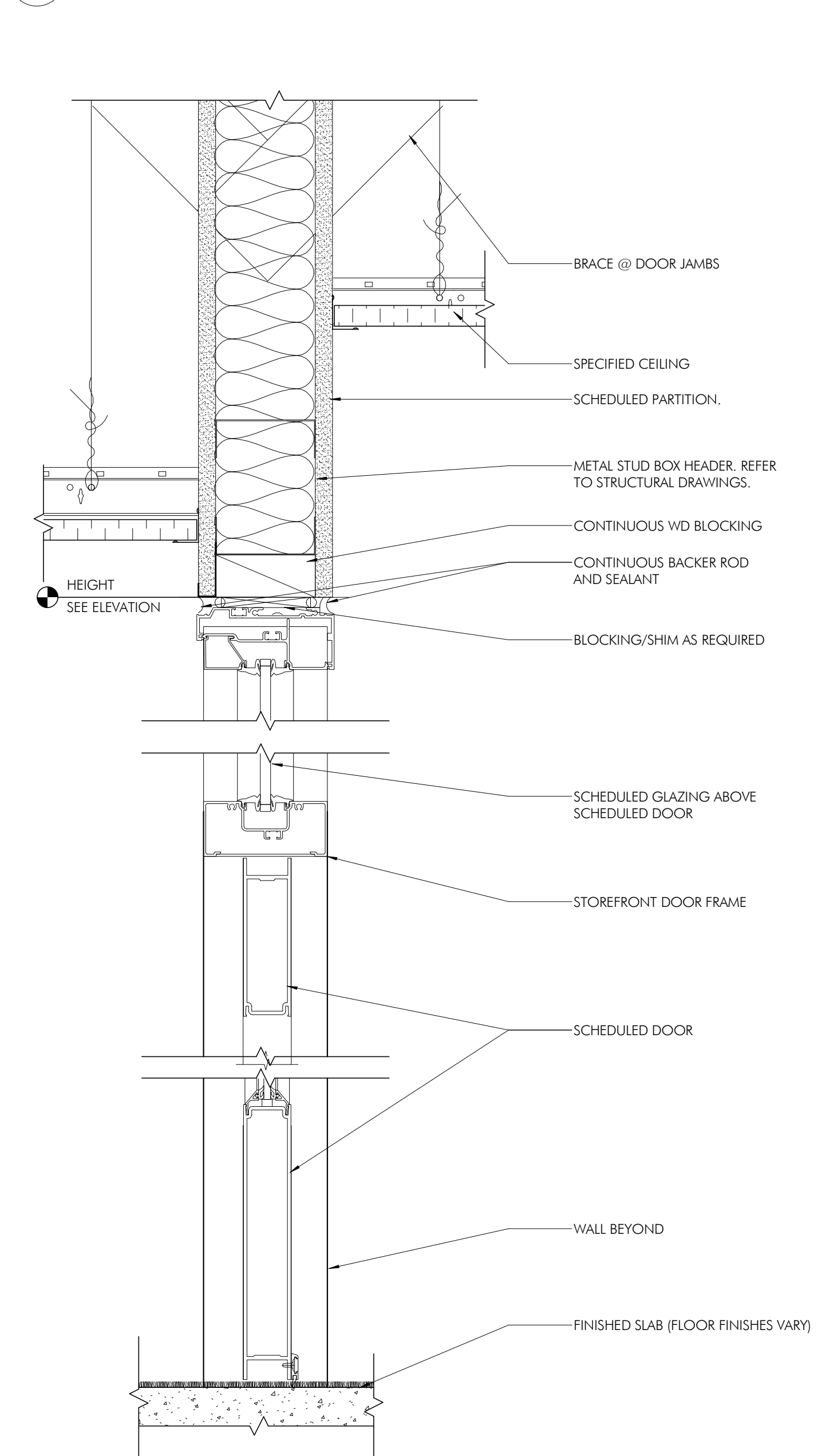

22 INT STOREFRONT DETAIL @ FLOOR SILL

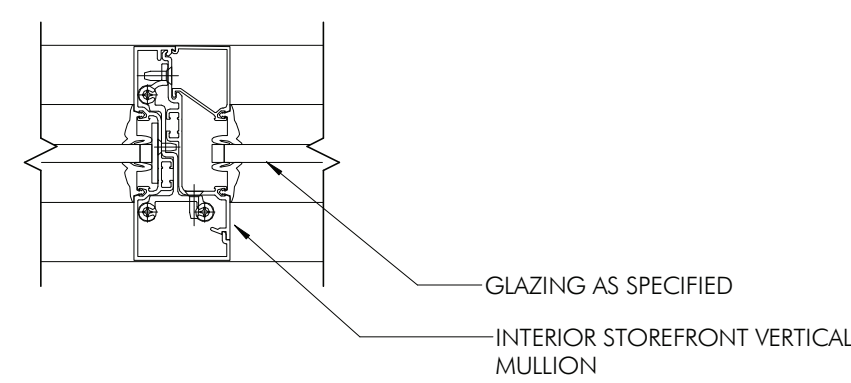

21 INT STOREFRONT DETAIL @ VERTICAL MULL

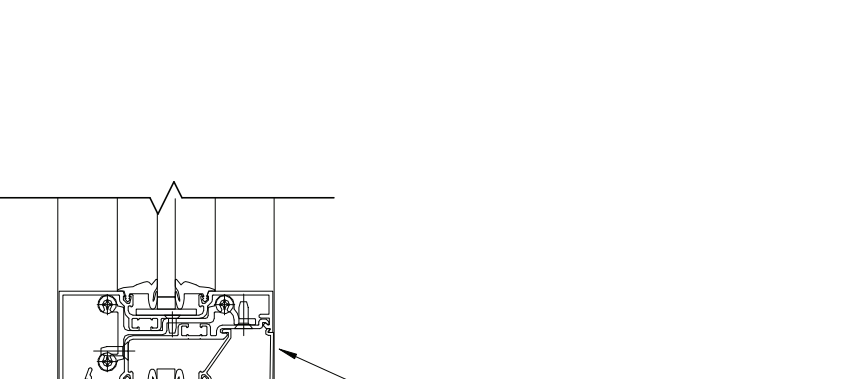

20 INT STOREFRONT DETAIL @ HORIZ MULL

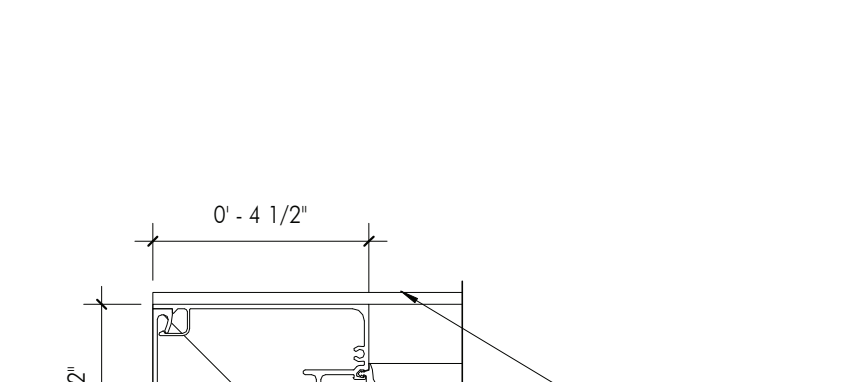

19 INT STOREFRONT DETAIL @ 4.5" MULL CORNER

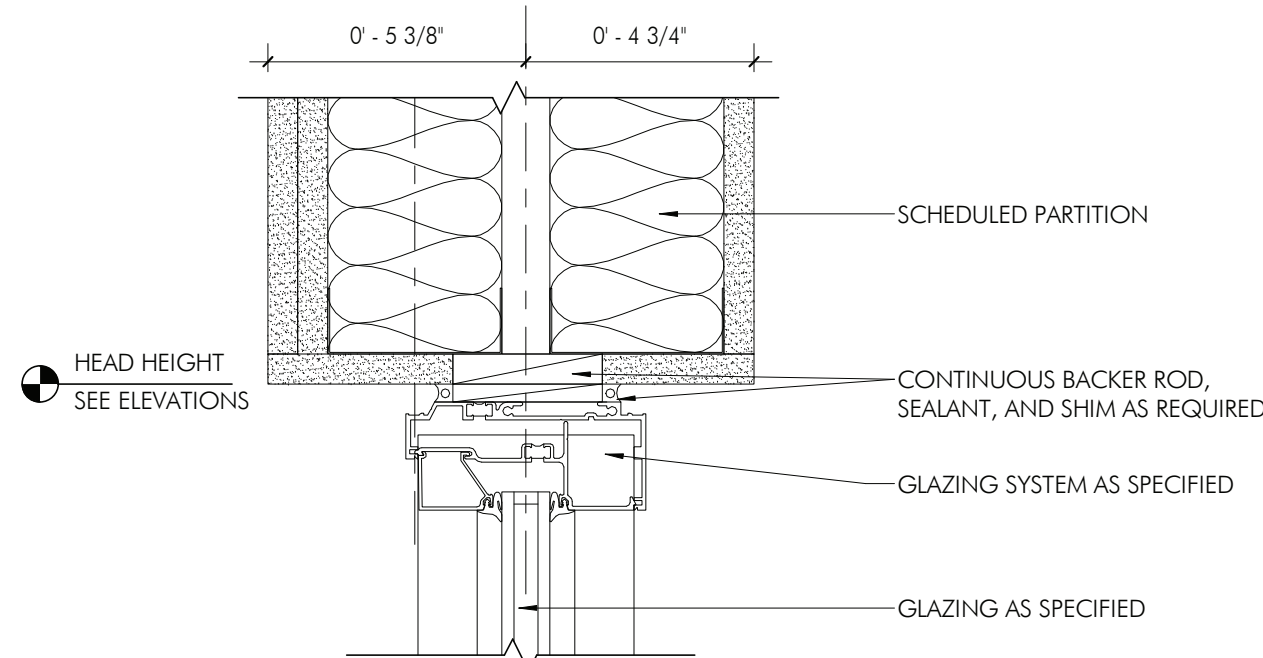

16 INTERIOR STOREFRONT WINDOW DETAIL MUSIC OFFICE @ HEAD

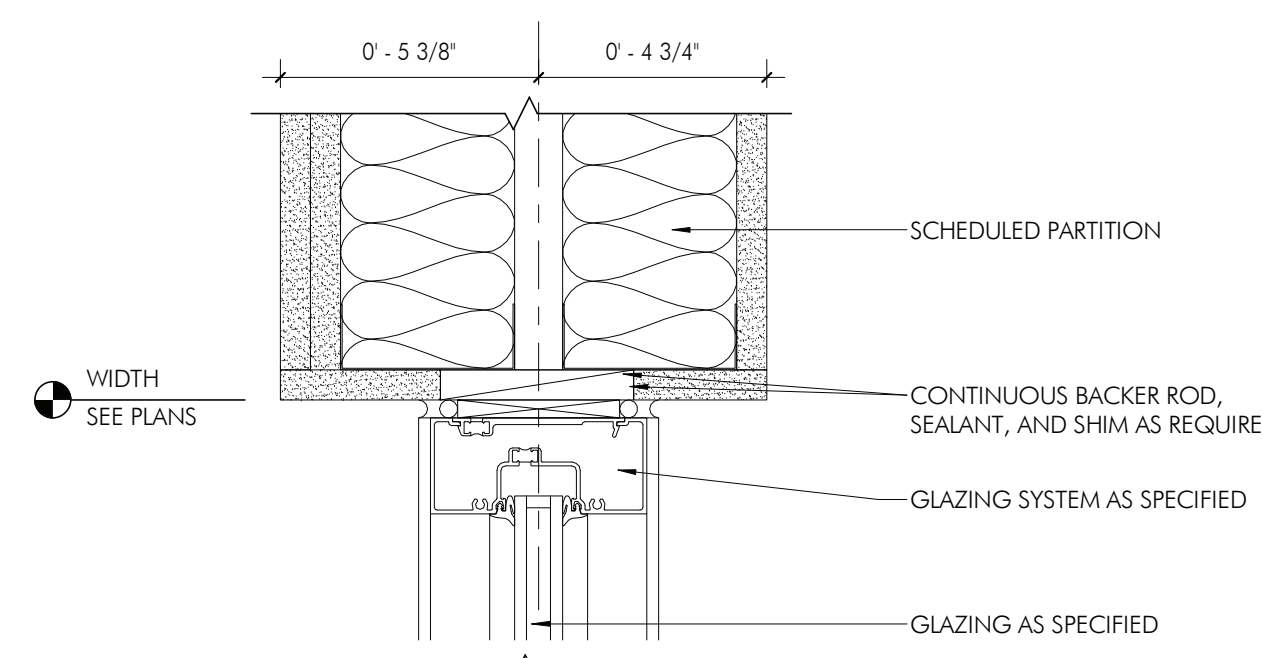

18 INTERIOR STOREFRONT WINDOW DETAIL MUSIC OFFICE @ SILL

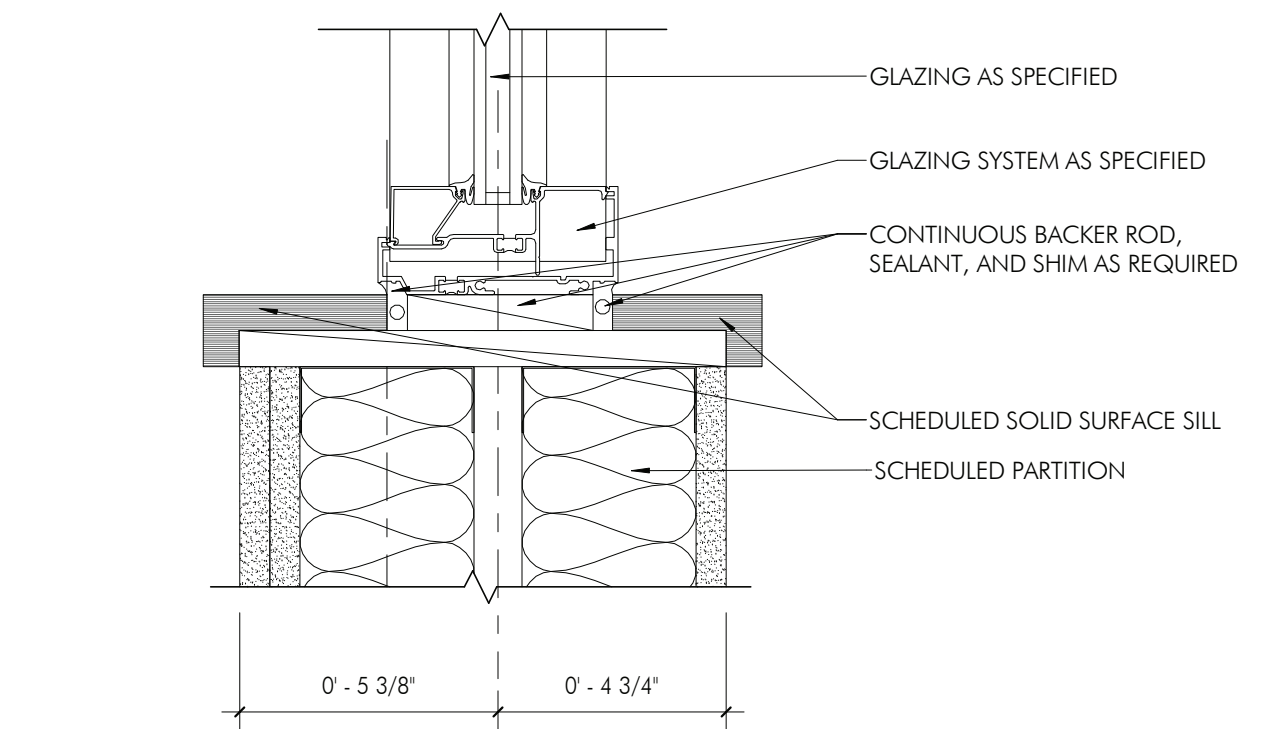

14 INTERIOR STOREFRONT WINDOW DETAIL MUSIC OFFICE @ SILL

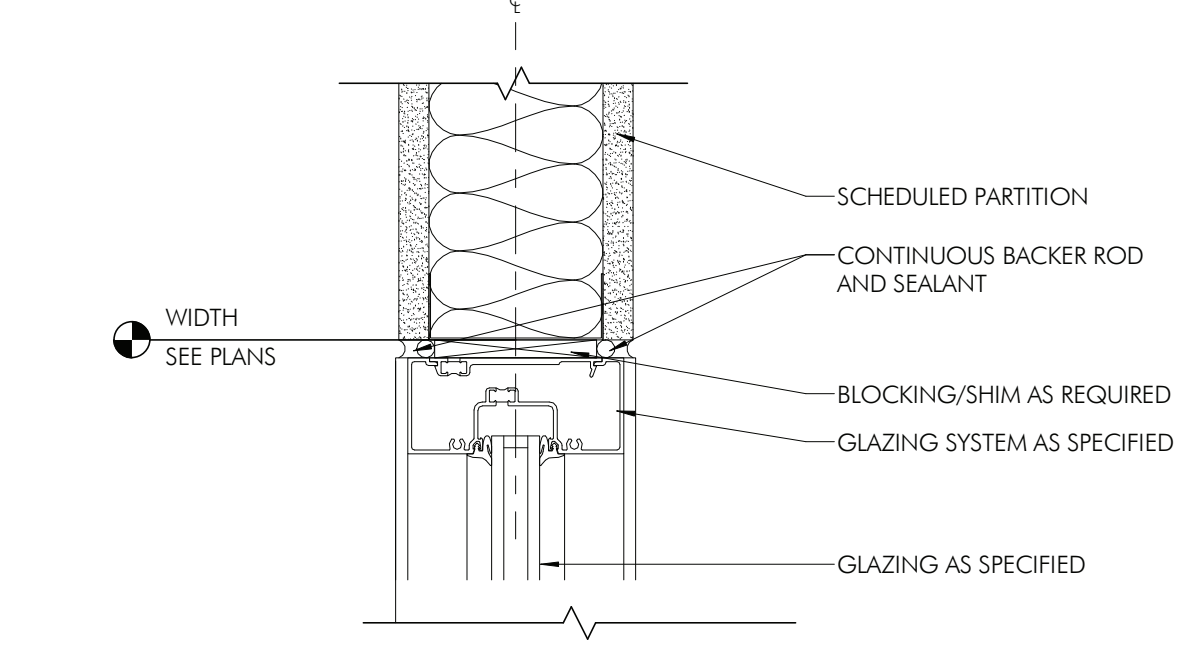

11 INTERIOR STOREFRONT WINDOW DETAIL @ JAMB

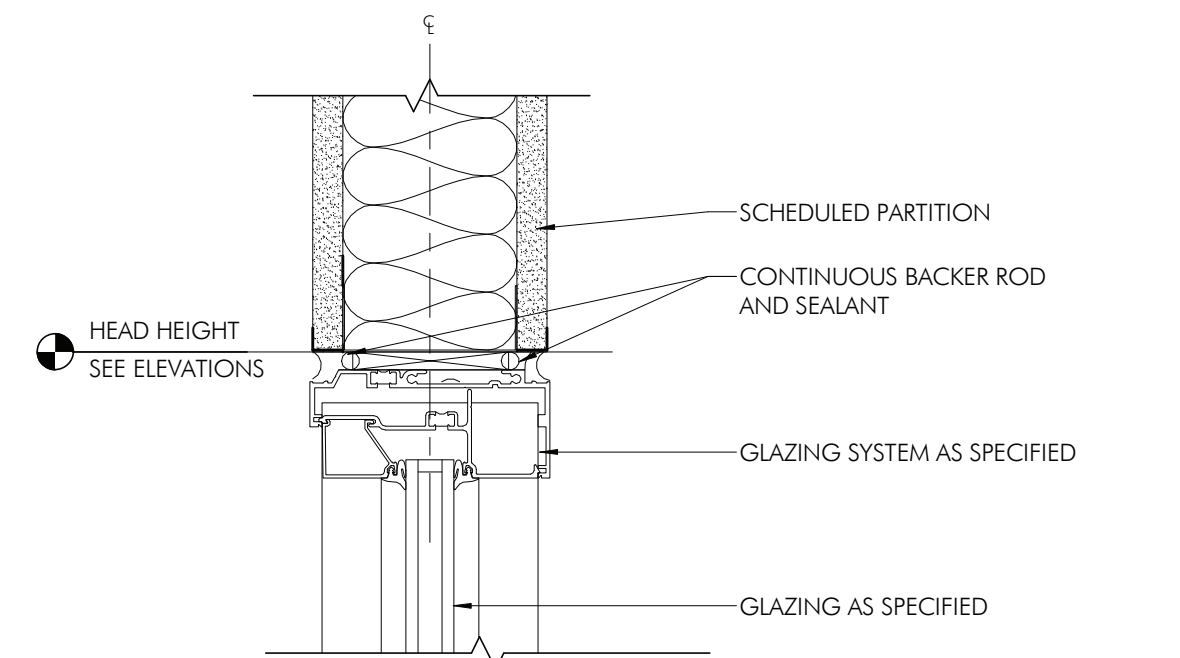

10 INTERIOR STOREFRONT WINDOW DETAIL @ HEAD

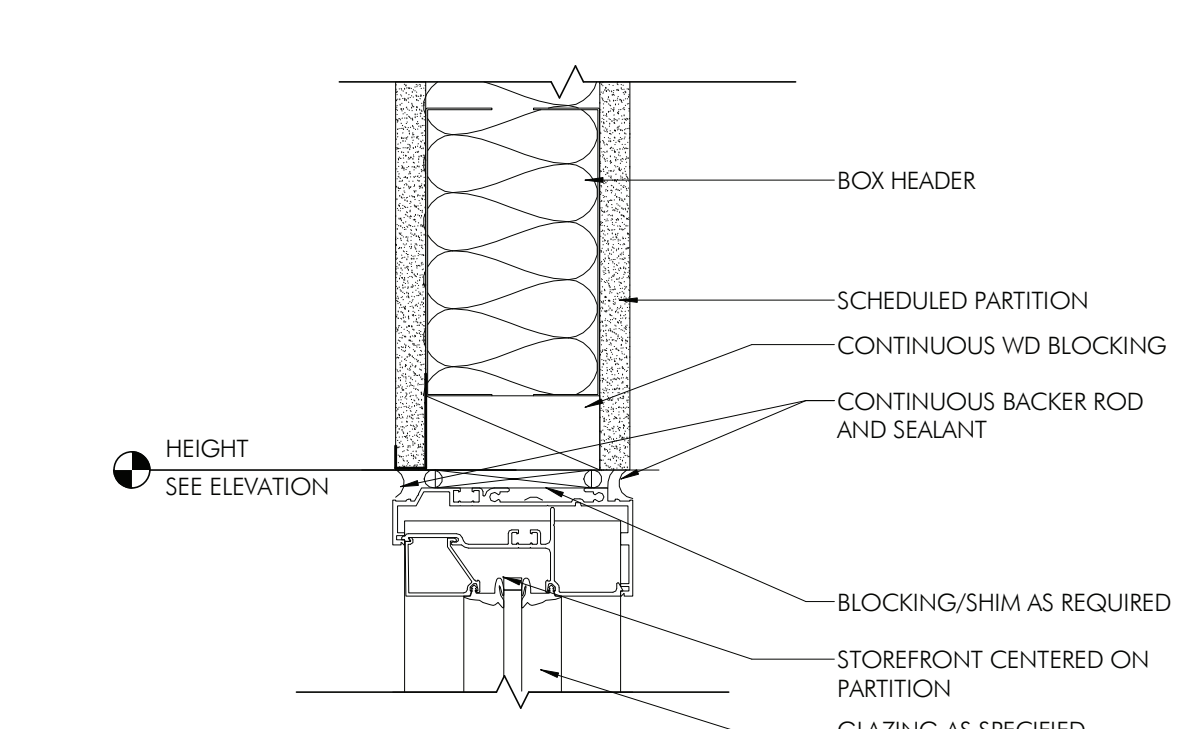

9 INTERIOR STOREFRONT DETAIL @ HEAD

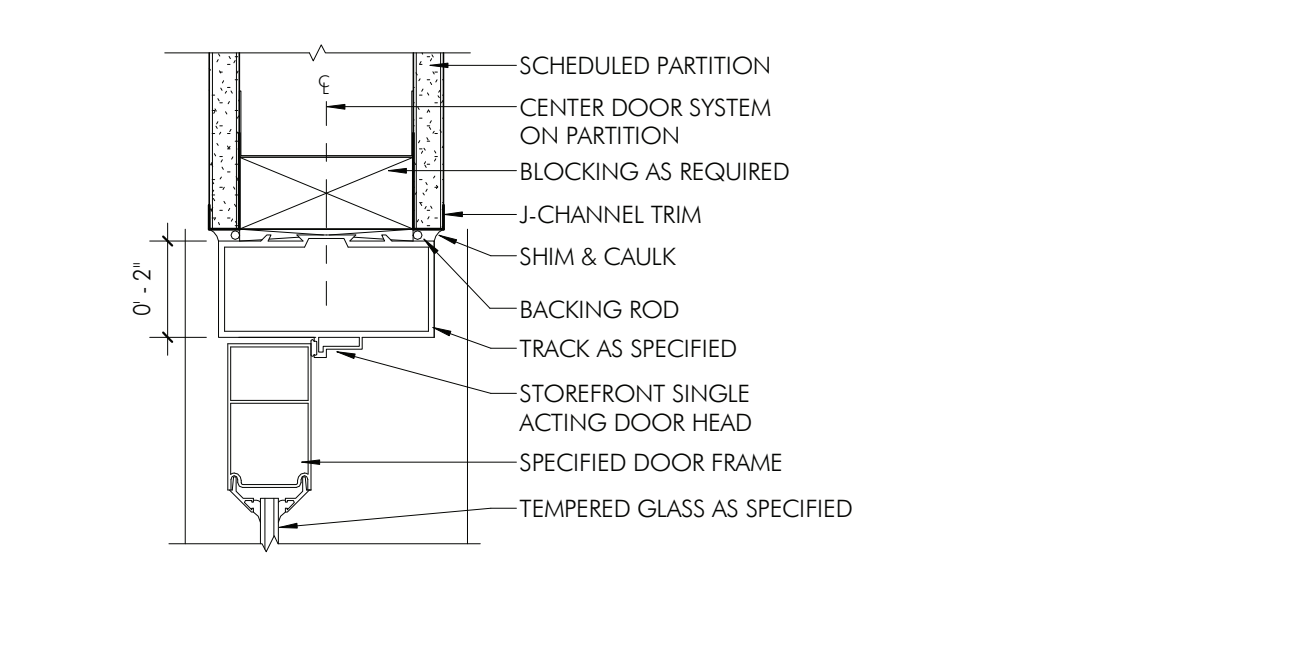

6 INTERIOR STOREFRONT DOOR - JAMB

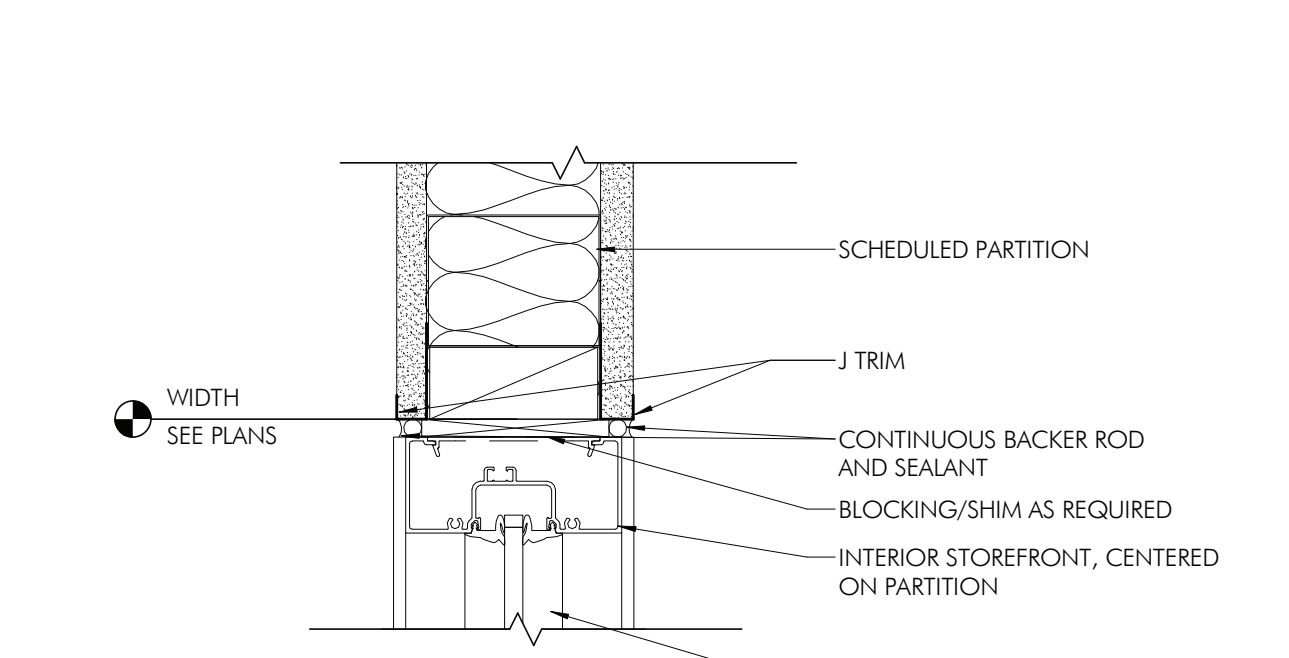

5 INTERIOR STOREFRONT DETAIL @ JAMB

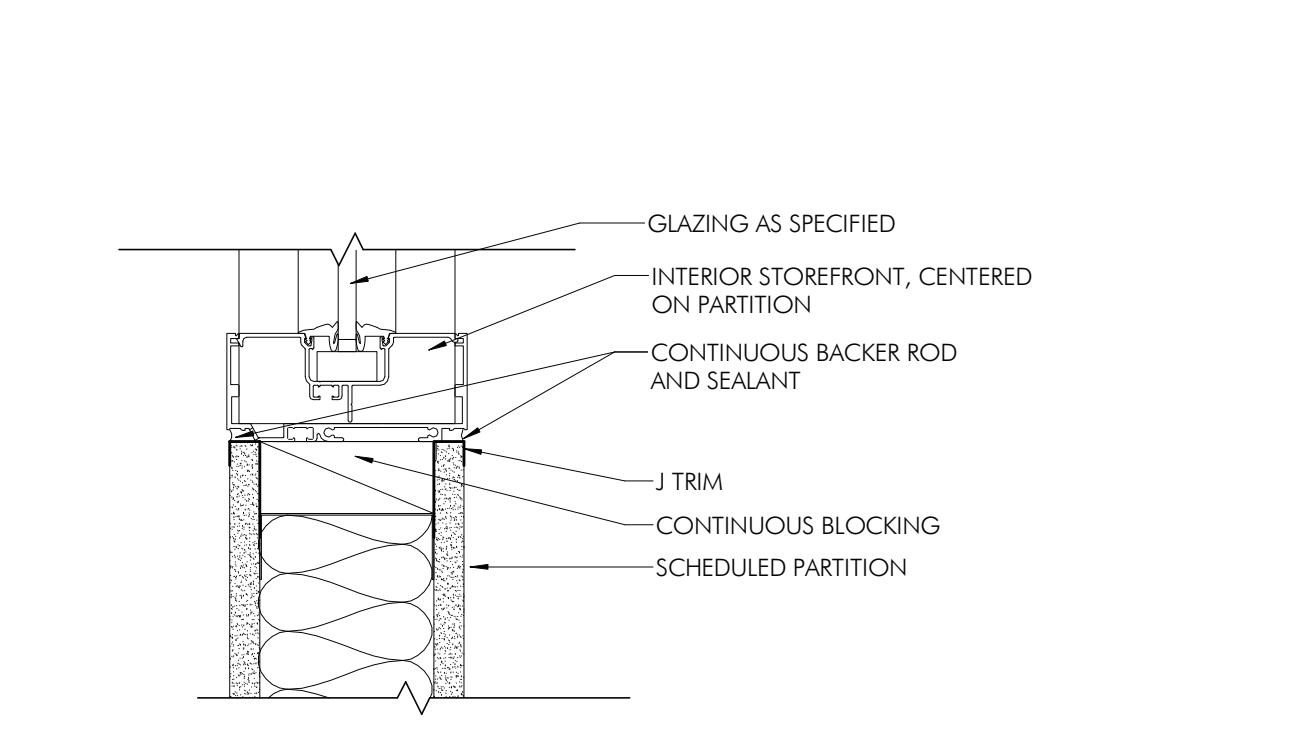

4 INTERIOR STOREFRONT DETAIL @ SILL

1 INTERIOR STOREFRONT DOOR DETAIL @ HEAD-SILL





PROJECT TEAM

CLIENT  
Tredyffrin/Easttown School District  
940 West Valley Road, Ste 1700  
Wayne, PA 19087  
610-240-1900

ARCHITECTURAL  
Heckendorn Shiles Architects  
347 East Conestoga Road  
Wayne, PA 19087  
610-994-3500

STRUCTURAL ENGINEER  
A.W. Lookup Corporation  
500 Fayette Street, Suite 100  
Conshohocken, PA 19428  
610-825-2600

MEPPF ENGINEER  
Schiller & Harsh Associates  
636 W Skipack Pike #200  
Blue Bell, PA 19422  
215-886-8947

SITE/CIVIL ENGINEER  
Pennoni Associates, Inc.  
158 W Gay Street, Suite 300  
West Chester, PA 19382  
610-429-8907

FOOD SERVICE  
Corsi Associates  
1001 Baltimore Pike, Suite 308  
Springfield, PA 19064  
610-541-0822

ACOUSTICS  
Metropolitan Acoustics LLC  
1628 John F Kennedy Blvd #1902  
Philadelphia, PA 19103  
215-248-4352

IT NETWORK / CCTV  
TERANET CONSULTING SERVICES  
2 Colchester Place  
Newtown, PA 18940  
267-719-5307

NOT FOR  
CONSTRUCTION

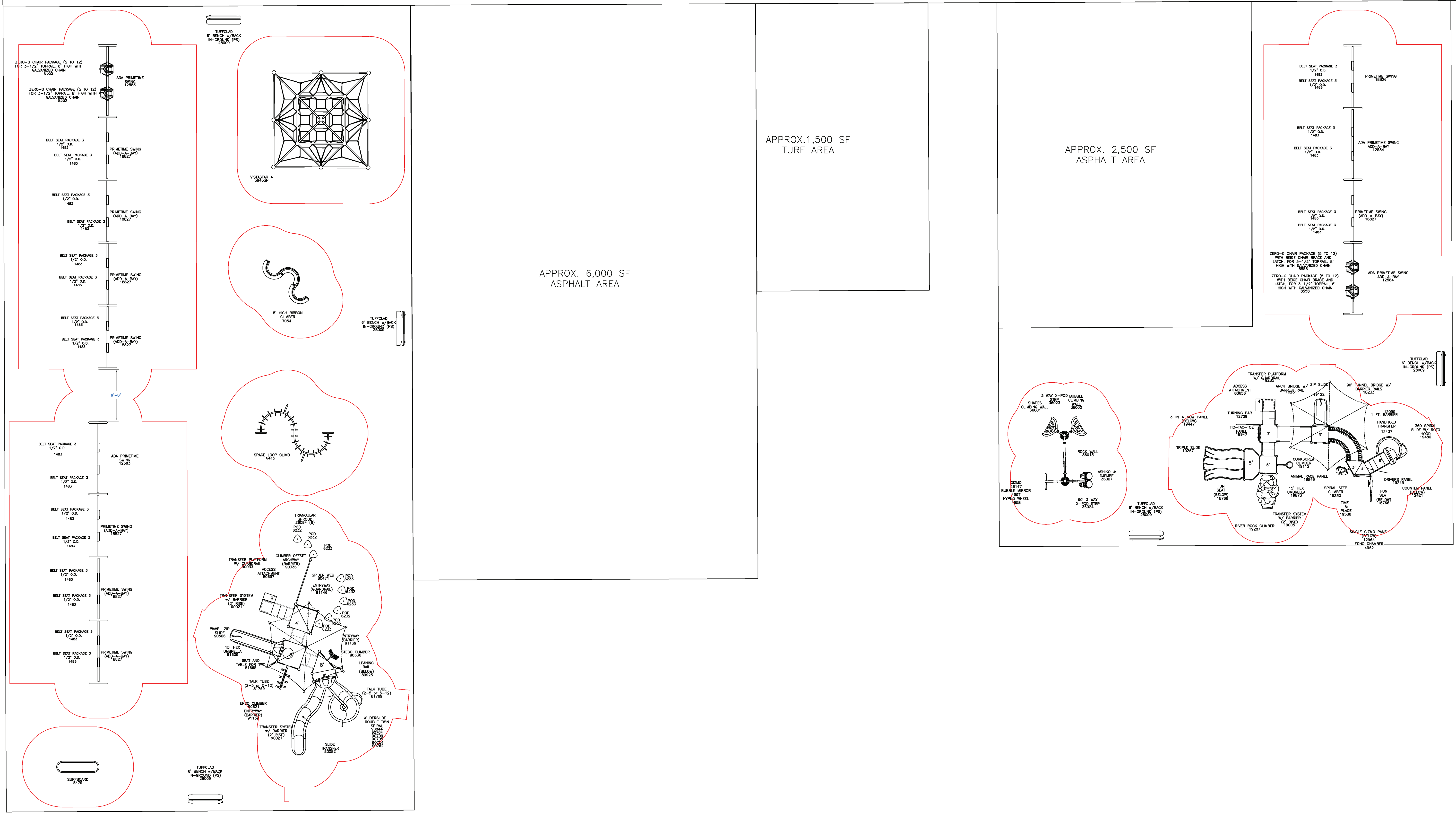
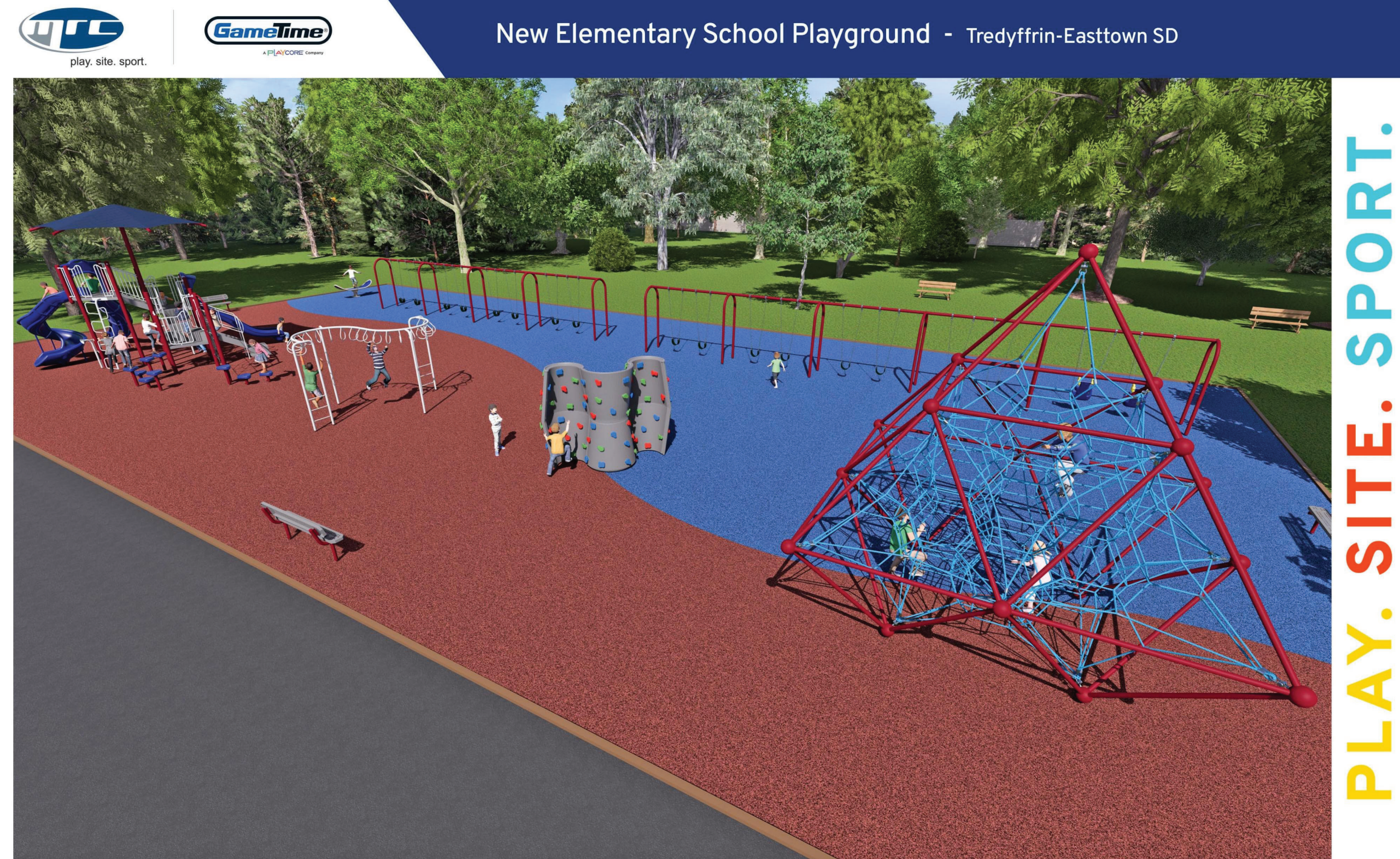

ISSUE HISTORY

A	DATE	ISSUED FOR
2025-03-28	2025-03-28	2ND ISSUE

SHEET TITLE  
PLAYGROUNDS

DRAWING NUMBER

A701