



ADDENDUM

01 | 250408

Chichester School District

Chichester High School Stadium Renovation Rebid

Marotta/Main Architects Project No.

22-CSD-04

Date of Addendum: April 08, 2025

The original Project Manuals and Drawings dated March 31, 2025 for the project noted above, are amended as noted in this Addendum No. 01.

Receipt of this Addendum shall be acknowledged by inserting its number and date in the space provided on the Bid Form.

This Addendum consists of 02 Pages and all attachments listed.

CIVIL

- 01.1 Refer to drawing C-1 BUILDING AREA PART PLANS. REPLACE drawing with the attached sheet C-1. Revisions are clouded and include the following:
- a. Line type for existing 4" gas line changed to match existing gas line type in legend
 - b. Proposed 1.5" diam gas line revised to enter on the east side of the proposed building.
- 01.2 Refer to drawing C-2 BUILDING AREA PART PLANS. REPLACE drawing with the attached sheet C-2. Revisions are clouded and include the following:
- a. Line type for existing 4" gas line changed to match existing gas line type in legend
 - b. Proposed 1.5" diam gas line revised to enter on the east side of the proposed building.
 - c. Doghouse manhole call-out added to profile for sanitary sewer lateral.
- 01.3 Refer to drawing C-3 CONSTRUCTION DETAILS PLAN. REPLACE drawing with the attached sheet C-3. Revisions are clouded and include the following:
- a. Concrete pad detail revised to Concrete Sidewalk detail. Note added for sidewalk removal for gas line installation

PLUMBING

- 01.4 Refer to drawing P0.1 SITE PLAN – PLUMBING. REPLACE drawing with the attached sheet P0.1. Revisions are clouded and include the following:
- a. Gas line position changed to match civil drawings.

END OF ADDENDUM 01

Respectfully Submitted,

Christina Kincaid, Project Architect
Marotta/Main Architects, Inc.

Attachments:

Drawings – Civil

- C-1 BUILDING AREA PART PLANS
- C-2 BUILDING AREA PART PLANS
- C-3 CONSTRUCTION DETAILS PLAN

Drawings – Plumbing

- P0.1 SITE PLAN - PLUMBING

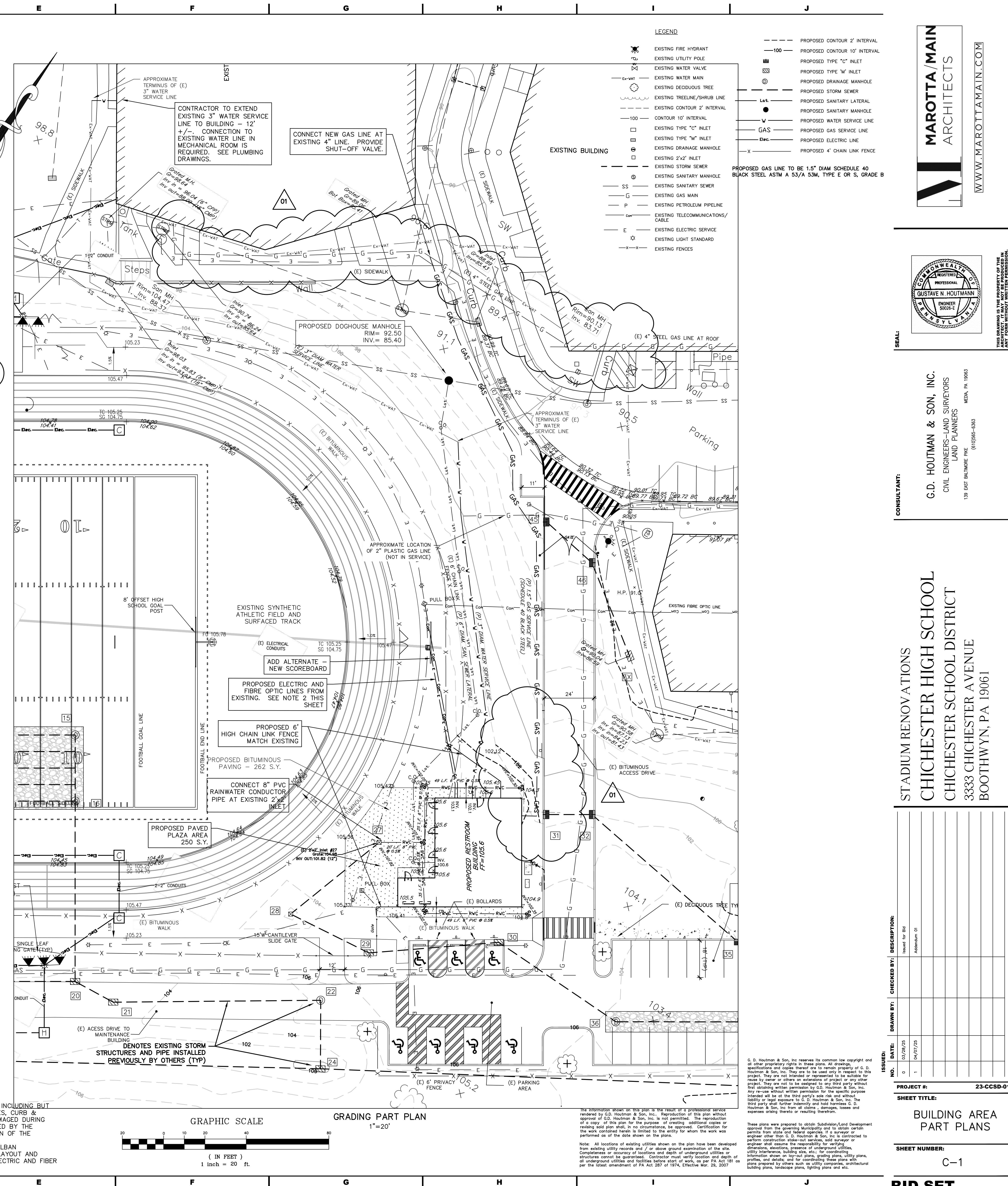
[illegible]

