

THIS DRAWING IS THE PROPERTY OF THE ARCHITECT AND MAY NOT BE PRODUCED IN

DCIU
Empowering Partnerships For Education

701 I ENDEPCON PI VD

OWN BY _____

**CE
PLA**

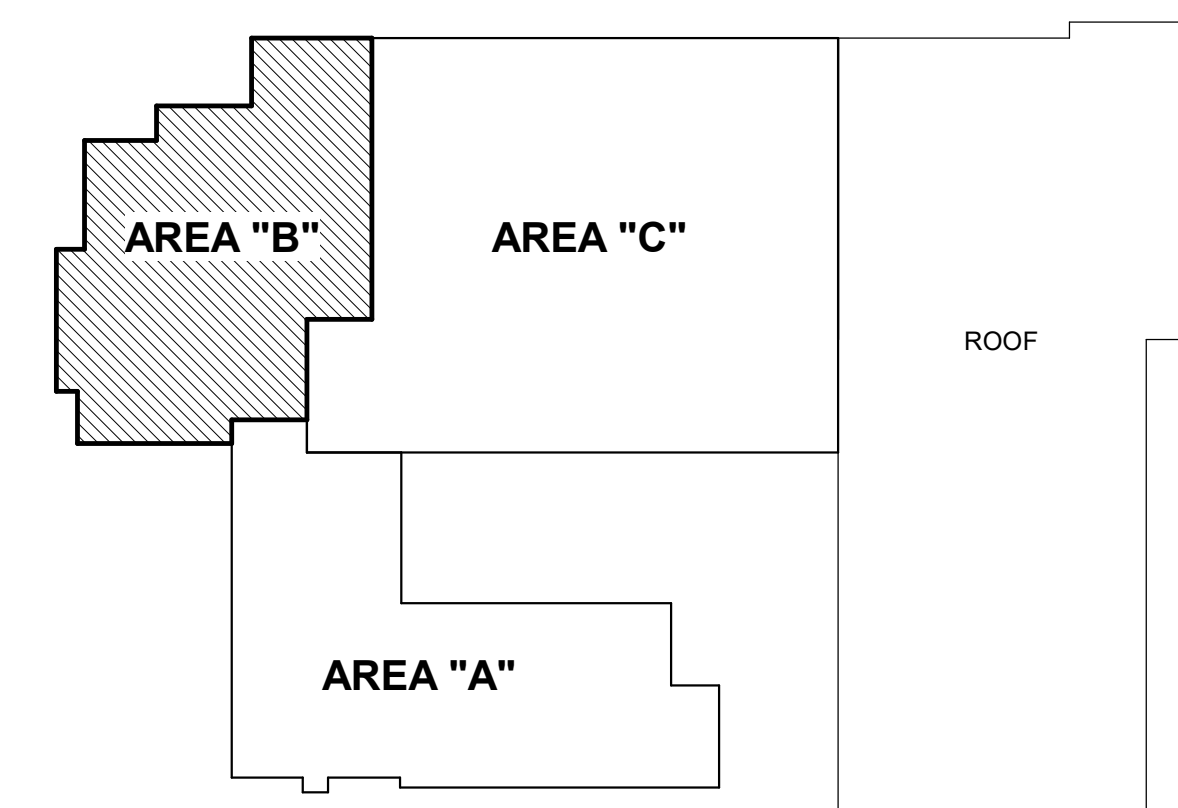

	A	B	C	D	E	F	G	H	I	J
1										
2										
3										
4										
5										
6										
7										
	A	B	C	D	E	F	G	H	I	J

3/14/2025 12:55:19 PM

FOODSERVICE EQUIPMENT SCHEDULE					
ITEM NO.	QTY.	DESCRIPTION	MANUFACTURER	MODEL	REMARKS
01	1	WALK-IN COOLER	AMERICAN PANEL		
02	1	EVAPORATOR COIL, WALK-IN COOLER	AMERICAN PANEL		
03	1	CONDENSING UNIT, WALK-IN COOLER	AMERICAN PANEL		
04	4	WIRE SHELVING, 4-TIERS, 63"H POSTS	METRO	PR2460NK3	
05	3	WIRE SHELVING, 4-TIERS, 63"H POSTS	METRO	PR2448NK3	
06	8	WIRE SHELVING, 5-TIERS, 74"H POSTS	METRO	PR2460NK3	
07	2	WIRE SHELVING, 5-TIERS, 74"H POSTS	METRO	PR2454NK3	
08	2	WIRE SHELVING, 5-TIERS, 74"H POSTS	METRO	PR2436NK3	
09	2	WIRE SHELVING, 5-TIERS, 74"H POSTS	METRO	PR2442NK3	
10	1	WIRE SHELVING, 5-TIERS, 74"H POSTS	METRO	PR2454NK3	
11	1	MOP SINK CABINET	EAGLE GROUP/METAL MASTERS	F1916-VSCS-DL	
12	1	HAND SINK, WALL MOUNT	EAGLE GROUP/METAL MASTERS	HSA-10-FAW	
13	1	TRASH CAN, SLIM	RUBBERMAID	FG354060GRAY	
14	2	HOT/HOLDING CABINET, UNDERCOUNTER	ALTO-SHAAM	1000-UP	
15	1	REFRIGERATOR, REACH-IN	CONTINENTAL REFRIGERATOR	2RNSS	
16	1	FREEZER, REACH-IN	CONTINENTAL REFRIGERATOR	2FNSS	
17	1	3-COMPARTMENT SINK	EAGLE GROUP/METAL MASTERS	314-16-3-24	
18	2	POT RACK, WALL MOUNT	EAGLE GROUP/METAL MASTERS	WM36PR	
19	1	ICE BIN	HOSHIZAKI	B-500SF	
20	1	ICE MAKER	HOSHIZAKI	KM-901MAJ	
20F	1	ICE MAKER, WATER FILTER	EVERPURE	EV9328-91	
21	2	WORK TABLE, MOBILE	EAGLE GROUP/METAL MASTERS	T3684SE	
22	1	MICROWAVE OVEN	PANASONIC	NE-17523	
23	7	TRAY CART, STAINLESS	ALADDIN TEMP-RITE	SC16S-525D	
24	9	RETRIEVAL CART, STAINLESS	ALADDIN TEMP-RITE	RS1615205	

ADDITIONS AND RENOVATIONS TO THE
FOLCROFT TECHNICAL SCHOOL
DELAWARE COUNTY
INTERMEDIATE UNIT
701 HENDERSON BLVD.
FOLCROFT, PA 19032

ISSUE DATES

DATE: 03/17/2025

DESCRIPTION: BID SET

PROJ # : 21-DCIU-03

DRAWN BY : N. SAMON

SHEET TITLE:

FOODSERVICE EQUIPMENT SCHEDULE

SHEET NUMBER:

FS-1.1

SEAL:

CONSULTANT:

DCIU

Empowering Partnerships For Education

MAROTTA/MAIN ARCHITECTS

WWW.MAROTTAMAIN.COM

THIS DRAWING IS THE PROPERTY OF THE ARCHITECT. IT IS TO BE USED ONLY FOR THE PROJECT AND SITE SPECIFICALLY IDENTIFIED HEREIN. NO PART OF THIS DRAWING IS TO BE REPRODUCED OR TRANSMITTED IN ANY FORM WITHOUT WRITTEN PERMISSION.

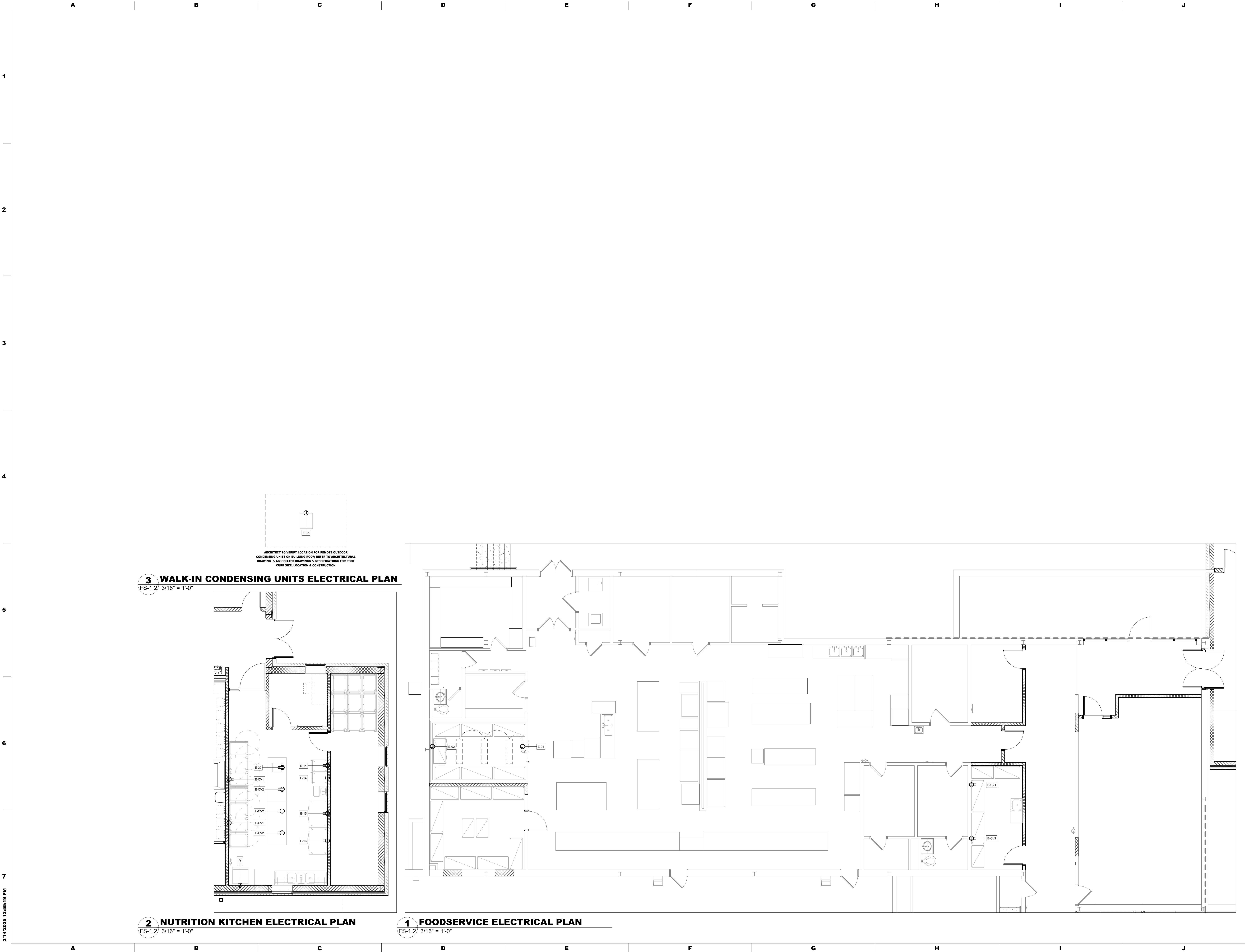

3/14/2025 12:55:19 PM

SEAL:

CONSULTANT:

DCIU

Empowering Partnerships For Education

ADDITIONS AND RENOVATIONS TO THE
FOLCROFT TECHNICAL SCHOOL
DELAWARE COUNTY
INTERMEDIATE UNIT
701 HENDERSON BLVD.
FOLCROFT, PA 19032

ISSUE DATES

DATE	DESCRIPTION
03/17/2025	BID SET

PROJ # : 21-DCIU-03

DRAWN BY : M.A.CORSI

SHEET TITLE:

FOODSERVICE
ELECTRICAL PLAN

SHEET NUMBER:

FS-1.2

BID SET

MAROTTA/MAIN
ARCHITECTS

WWW.MAROTTAMAIN.COM

THIS DRAWING IS THE PROPERTY OF THE
FIRM. IT IS TO BE USED ONLY FOR THE
PROJECT AND SITE SPECIFICALLY
IDENTIFIED IN ANY FORM WITHOUT WRITTEN PERMISSION

THIS DRAWING IS THE PROPERTY OF THE ARCHITECT AND MAY NOT BE PRODUCED IN ANY FORM WITHOUT WRITTEN PERMISSION

DCIU
Empowering Partnerships For Education

701 TIENDEP CON PI VD

DRAWN BY : M.A.CO

SHEET NUMBER

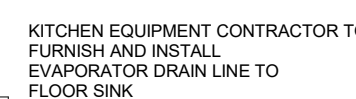
BID SET

FS-1.3) 3/16" = 1'-0"

FS-1.3 3/16" = 1'-0"

1
2
3
4
5
6
7

3/14/2025 12:56:16 PM

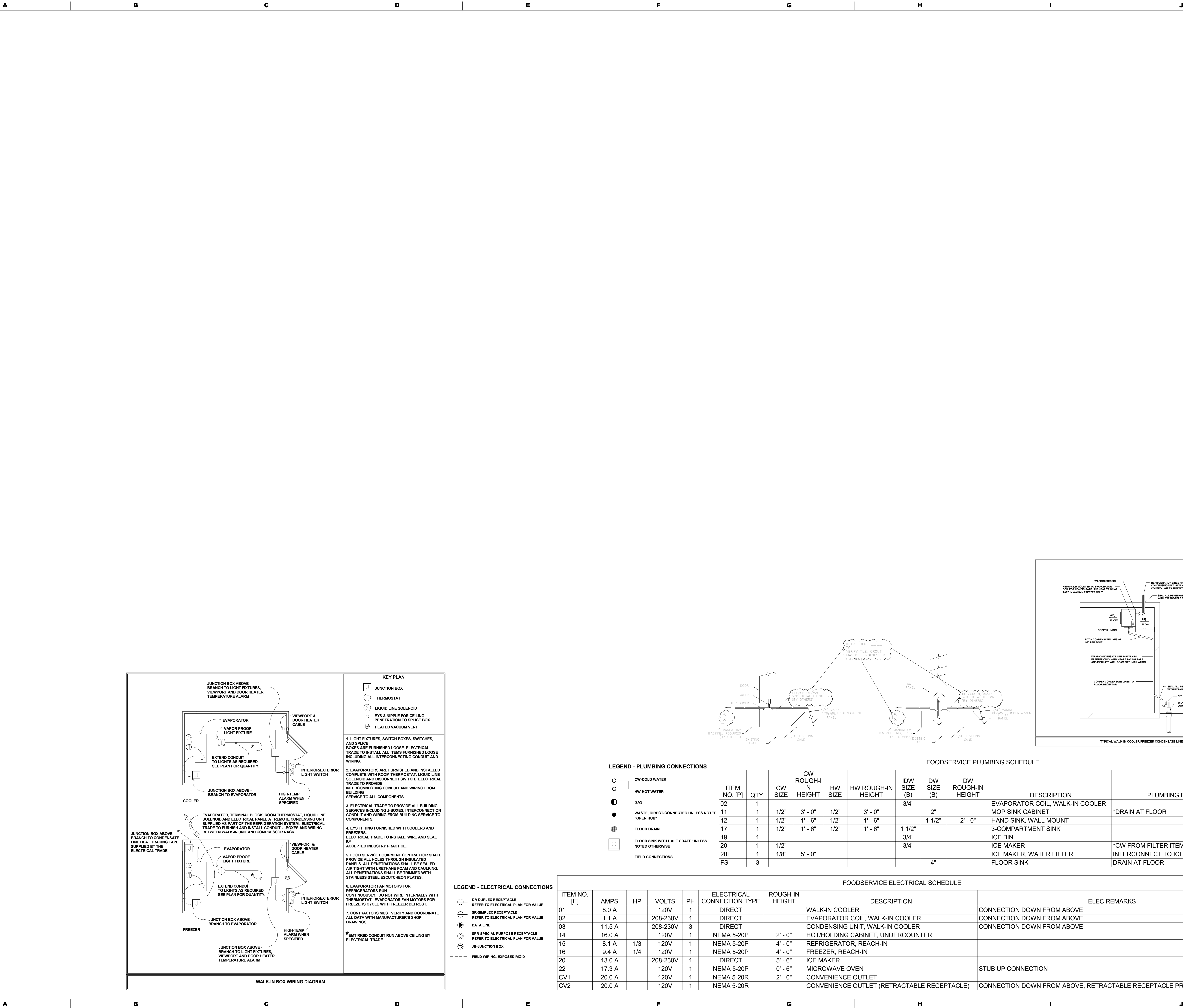

SEAL:

CONSULTANT:

DCIU

Empowering Partnerships For Education

ADDITIONS AND RENOVATIONS TO THE
FOLCROFT TECHNICAL SCHOOL
DELAWARE COUNTY
INTERMEDIATE UNIT

701 HENDERSON BLVD.
FOLCROFT, PA 19032

ISSUE DATES
DATE: 03/17/2025
DESCRIPTION: BID SET

PROJ # : 21-DCIU-03
DRAWN BY : M.A.CORSI
SHEET TITLE:

FOODSERVICE
UTILITIES SCHEDULES

SHEET NUMBER:
FS-1.4
BID SET

MAROTTA/MAIN
ARCHITECTS

WWW.MAROTTAMAIN.COM

THIS DRAWING IS THE PROPERTY OF THE
FIRM. IT IS TO BE USED ONLY FOR THE
PROJECT AND SITE SPECIFICALLY
IDENTIFIED. IT IS NOT TO BE REPRODUCED
OR COPIED IN ANY FORM WITHOUT WRITTEN PERMISSION

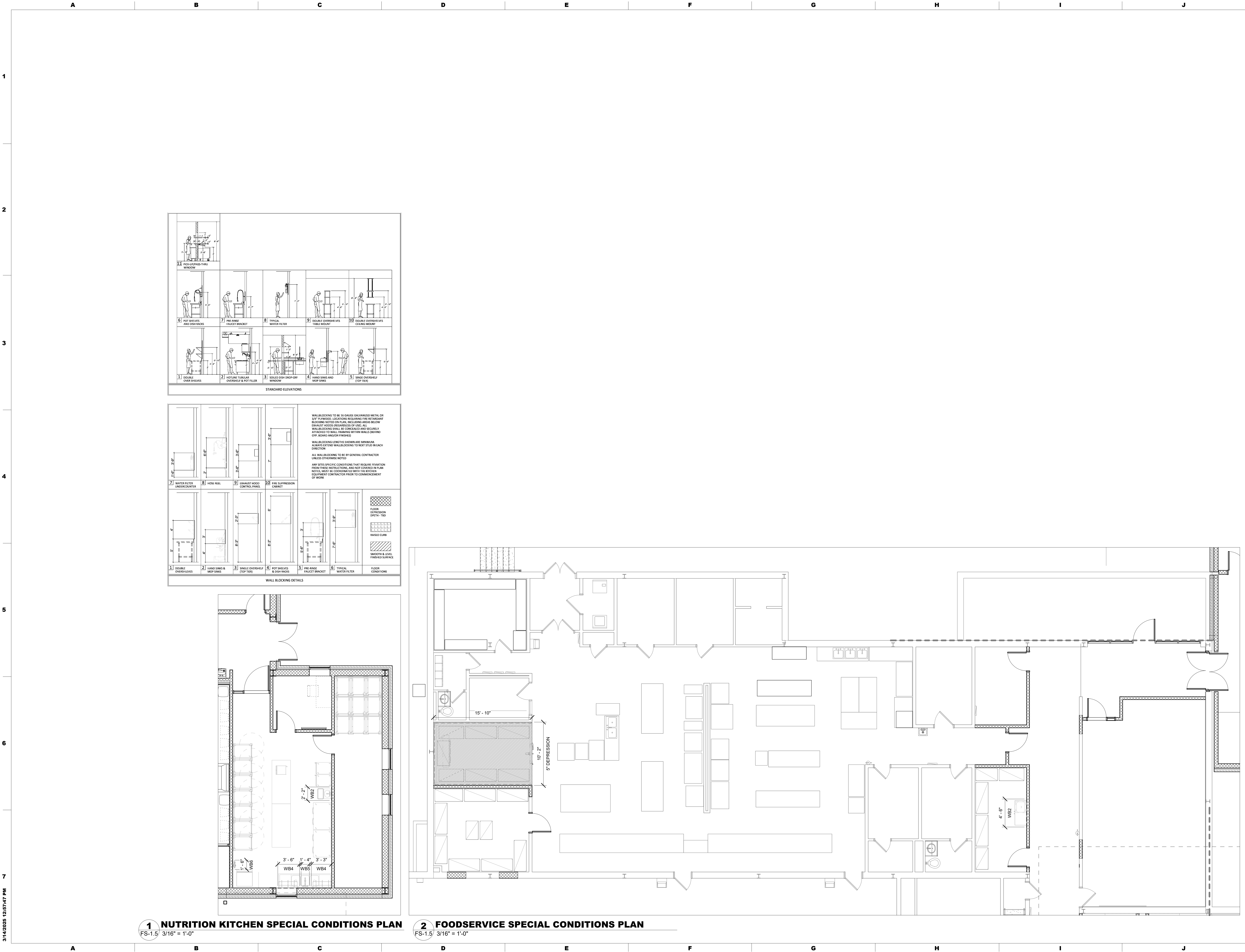

3/14/2025 12:57:47 PM

SEAL:

CONSULTANT:

DCIU

Empowering Partnerships For Education

ISSUE DATES

DATE	DESCRIPTION
03/17/2025	BID SET

PROJ # : 21-DCIU-03

DRAWN BY : M.A.CORSI

SHEET TITLE:

FOODSERVICE
SPECIAL CONDITIONS
PLAN

SHEET NUMBER:

FS-1.5

BID SET

ADDITIONS AND RENOVATIONS TO THE
FOLCROFT TECHNICAL SCHOOL
DELAWARE COUNTY
INTERMEDIATE UNIT
701 HENDERSON BLVD.
FOLCROFT, PA 19032

MAROTTA/MAIN
ARCHITECTS

WWW.MAROTTAMAIN.COM

THIS DRAWING IS THE PROPERTY OF THE
FIRM AND IS NOT TO BE REPRODUCED OR
USED IN ANY FORM WITHOUT WRITTEN PERMISSION

CONSULTANT:

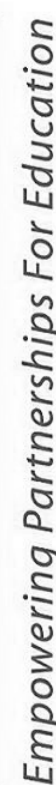
DELAWARE COUNTY
INTERMEDIATE UNIT

ISSUE DATES	DATE:	DESCRIPTION:
-------------	-------	--------------

FOODSERVICE WALK-IN DETAILS

SHEET NUMBER:
FS-2.0

BID SET

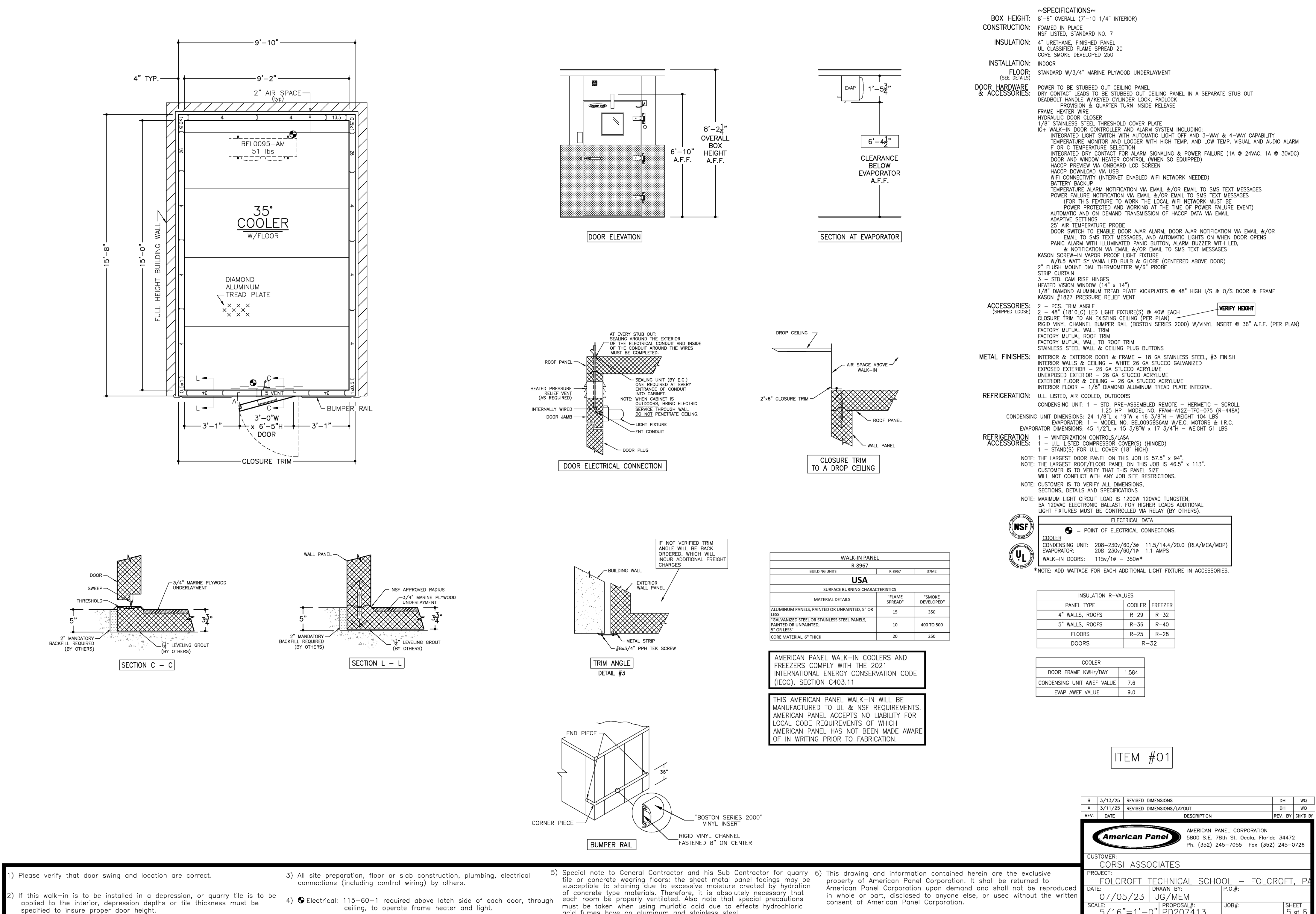

1. Please verify that door swing and lock are correct.

2) If the walk-in is to be installed in a depression, or quarry tie is to be applied to the interior, depression depth or tie thickness must be specified to insure proper door frame and hinge tight.

3) All site preparation, floor or slab construction, plumbing, electrical connections (including control wiring) by others.

4) Electrical 115-60/1 required above latch side of each door, through ceiling, to operate frame heater and light.

5) Special note to General Contractor and his Sub Contractor for quarry tie or concrete wearing floors: the sheet metal panel foams may be susceptible to staining due to excessive moisture created by hydrocarbon concrete type materials. Therefore, it is absolutely necessary that such an on-site preparation be made to insure that the concrete surface must be taken when using muriatic acid due to effects hydrocarbon concrete may have on the concrete.

6) This drawing and information contained herein are the exclusive property of American Panel Corporation. It shall be returned to American Panel Corporation immediately upon completion of the work. In whole or part, disclosed to anyone else, or used without the written consent of American Panel Corporation.

PROJECT: FOLCROFT TECHNICAL SCHOOL - FOLCROFT, PA
DATE: 07/05/23 JC/MW
SCALE: 1/8" = 1'-0"
PROPOSED: []
JOB#: []
SHEET: []

THIS DRAWING IS THE PROPERTY OF THE ARCHITECT AND MAY NOT BE PRODUCED IN ANY FORM WITHOUT WRITTEN PERMISSION

DCIU
Empowering Partnerships For Education

701 HENDERSON BLVD.
FOLCROFT, PA 19032

ISSUE DATES	DESCRIPTION:
-------------	--------------

DRAWN BY : Author

FOODSERVICE WALK-IN DETAILS

FS-2.1

BID SET

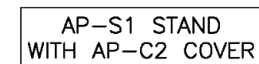
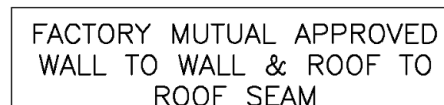
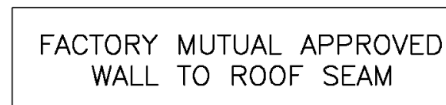

☐ APPROVED
☐ APPROVED AS NOTED
☐ REVISE & RESUBMIT

SIGNATURE _____
 PRINT NAME _____
 DATE _____

- | | | |
|--|--|---|
| 3) Please verify that door swing and location are correct. | 4) All site preparation, floor or sub construction, plumbing, electrical connections (including control wiring) by others. | 5) Special note to General Contractor and his Sub Contractor for quarry tile or concrete wearing floors: the sheet metal panel facings may be used for temporary staining due to acid moisture due to curing of concrete type materials. Therefore, it is absolutely necessary that the concrete be sealed with a penetrating sealer and that the concrete be taken when using muriatic acid due to effects hydrochloric acid fumes have on aluminum and steel. |
| 6) If this work-is to be installed in a depression, or quarry tile is to be grouted, the grout must be of the same color and the thickness must be specified to insure proper door height. | 7) 115-60-1 required above latch side of each door, through ceiling, to operate frame heater and light. | |

B	3/13/79	REVISED	PT. PLAN, FACTORY MUTUAL TRM LAYOUT	DH	NO
A	3/11/79	REVISED	PT. PLAN, FACTORY MUTUAL TRM LAYOUT	DH	NO
REV.	DATE		DESCRIPTION	REV. BY	CHKD
<div style="text-align: center;">  <p>American Panel Corporation 5800 S.E. 78th St., Ocala, Florida 33472 Ph. (352) 249-7005 Fax (352) 249-0726</p> </div>					
CUSTOMER:					
CORSI ASSOCIATES					
PROJECT:					
FOLCROFT TECHNICAL SCHOOL - FOLCROFT, PA					
DATE:	07/05/23		DRAWN BY:	P.O.#:	
SCALE:	1/8" = 1'-0"		JO#:	SHEET 6 OF 6	