

1 PARTIAL SITE PLAN
A11.1 1" = 30'-0"

SPECIFICATION FOR 90'-0" X 100'-0" X 18'-0" POST FRAME BUILDING SYSTEM

MATERIAL PACKAGE

- MATERIAL PACKAGE
- PRE ENGINEERED WOOD TRUSSES (4/12 PITCH, 4'-0" O.C.)
- 4.5" X 5.25" 3 PLY EAVE POST (8'-0" O.C.)
- 4.5" X 5.25" 3 PLY GABLE POST (8'-0" O.C.)
- 2X8 TRUSS SKIRT BOARDS (1 ROW)
- 2X4 WALL GIRTS (24" O.C. AND ROOF PURLINS (24" O.C.)
- 2X12 #2 SYP DOUBLE TOP GIRT TRUSS CARRIERS
- 28 GAUGE FABRAL GRAND RIB 3 STEEL SIDING
- 28 GAUGE FABRAL RIB 3 STEEL ROOF W/ RIDGE VENT
- TWO BAGS OF CONCRETE MIX PER POST HOLE

DOOR AND WINDOWS

- THREE 10'-0"X12'-0" OVERHEAD DOOR COMPANY DOORS #401, #02
- TWO 3'-0" FLUSH ENTRY DOORS W/ COMPOSITE JAMBS

12" OVERHANG ON BOTH EAVES W/ FABRAL PERFORATED SOFFIT - FLUSH GABLES

5" K- STYLE GUTTERS AND (10) 3" X 4" DOWNSPOUTS

1 ROW OF SNOW GUARDS ON BOTH EAVES OF BUILDING

FASTENERS

- 1 IN SIDING SCREWS FOR STEEL WALL PANELS
- 1 IN ROOFING SCREWS FOR STEEL ROOF PANELS
- 4 IN GRK RSS STRUCTURAL SCREWS FOR TRUSS CARRIER

DELEGATED DESIGN: ENGAGE A QUALIFIED PROFESSIONAL ENGINEER, AS DEFINED IN SECTION 014000 QUALITY REQUIREMENTS TO DESIGN POST FRAME BUILDING SYSTEM

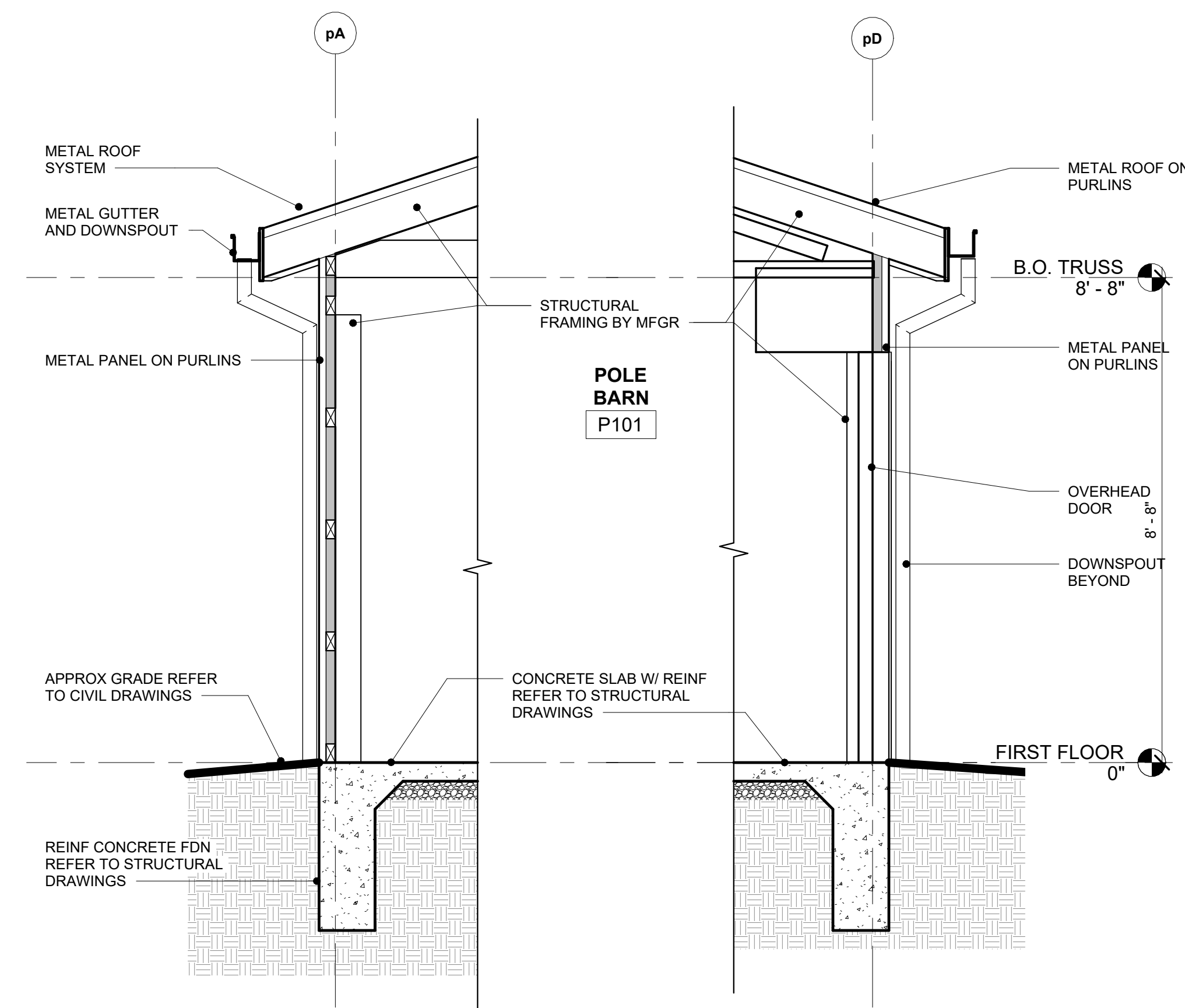

9 WALL SECTION
A11.1 $1/2" = 1'-0"$

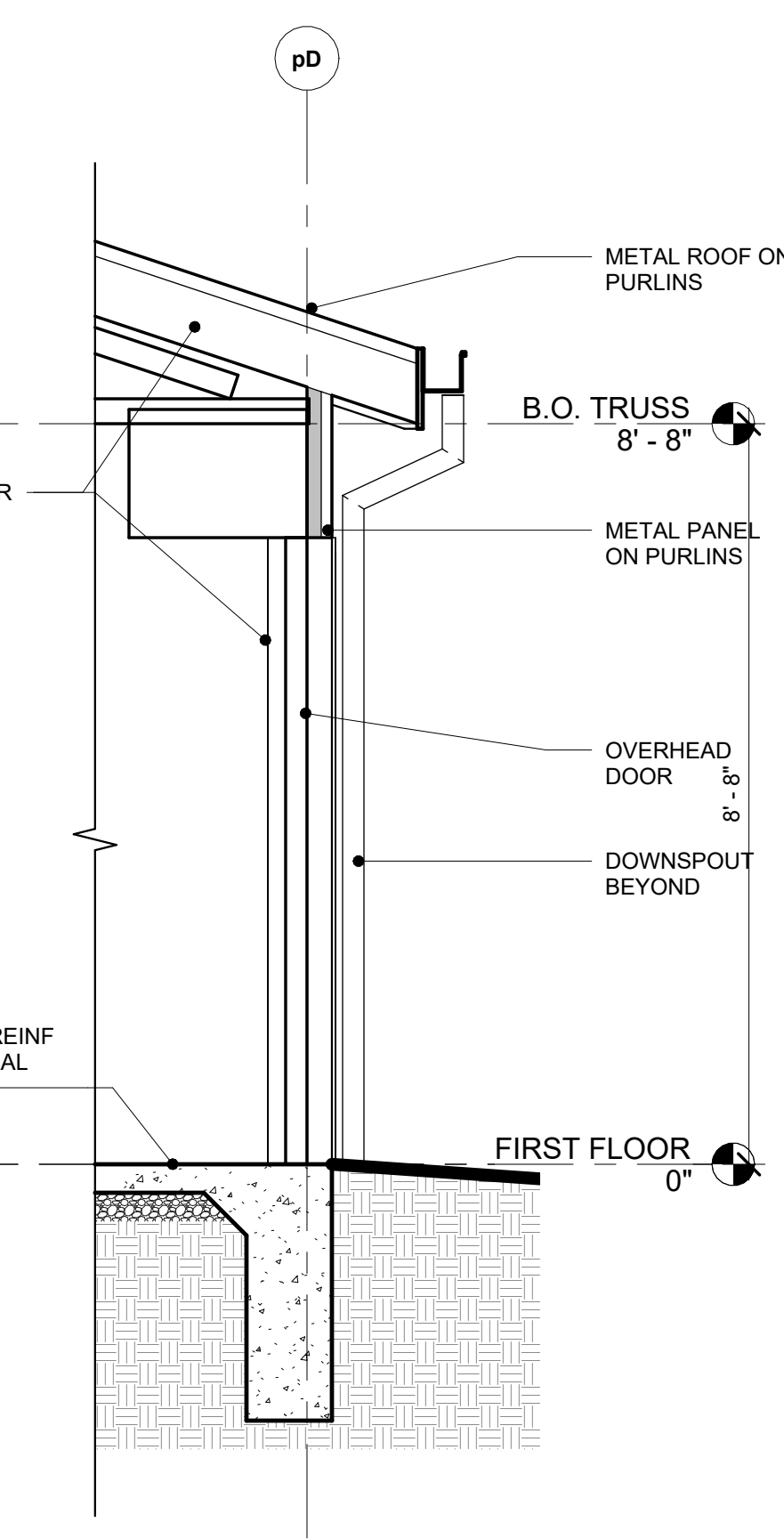

8 WALL SECTION
A11.1 $1/2" = 1'-0"$

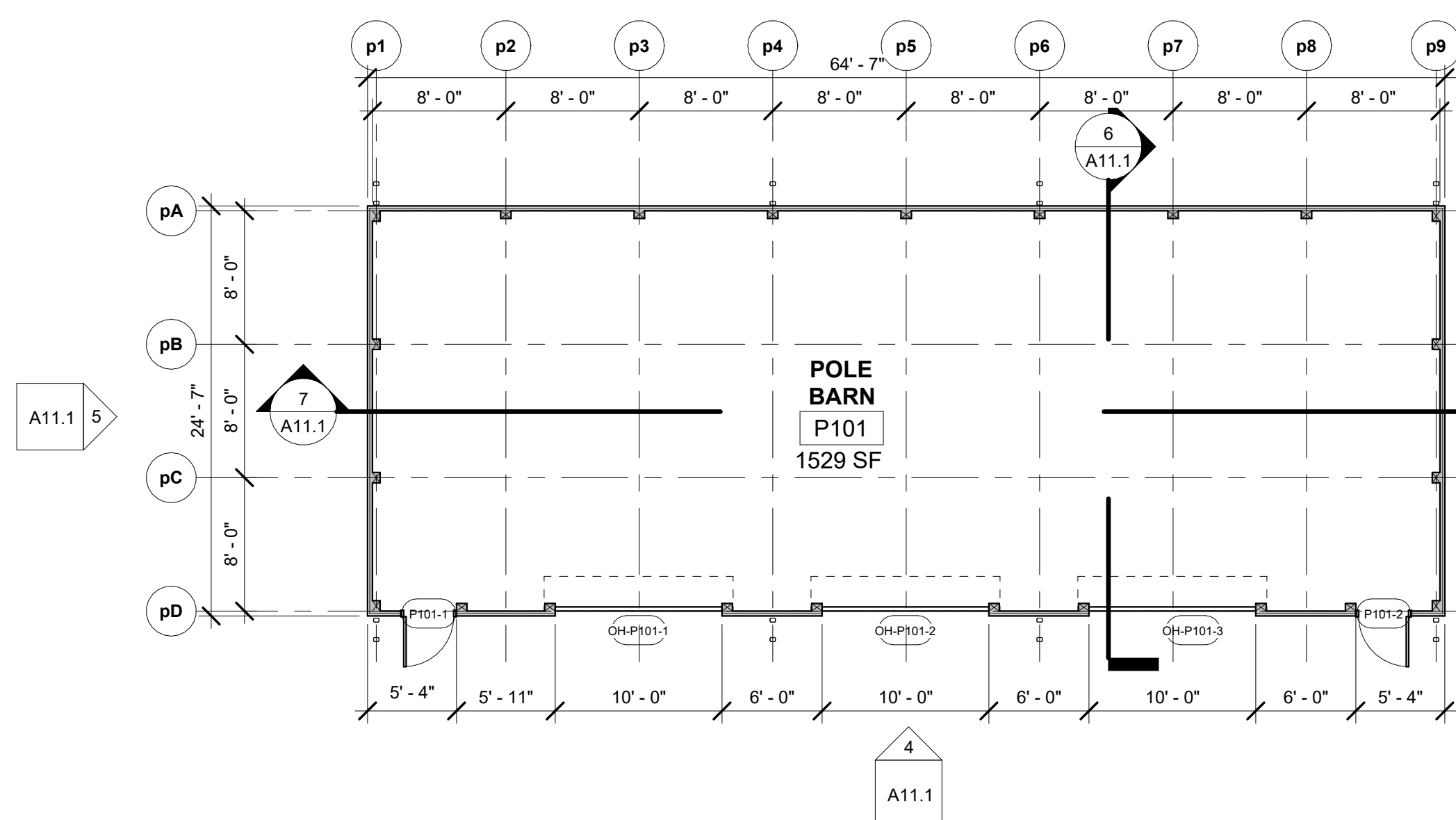

2 POLE BARN - FLOOR PLAN

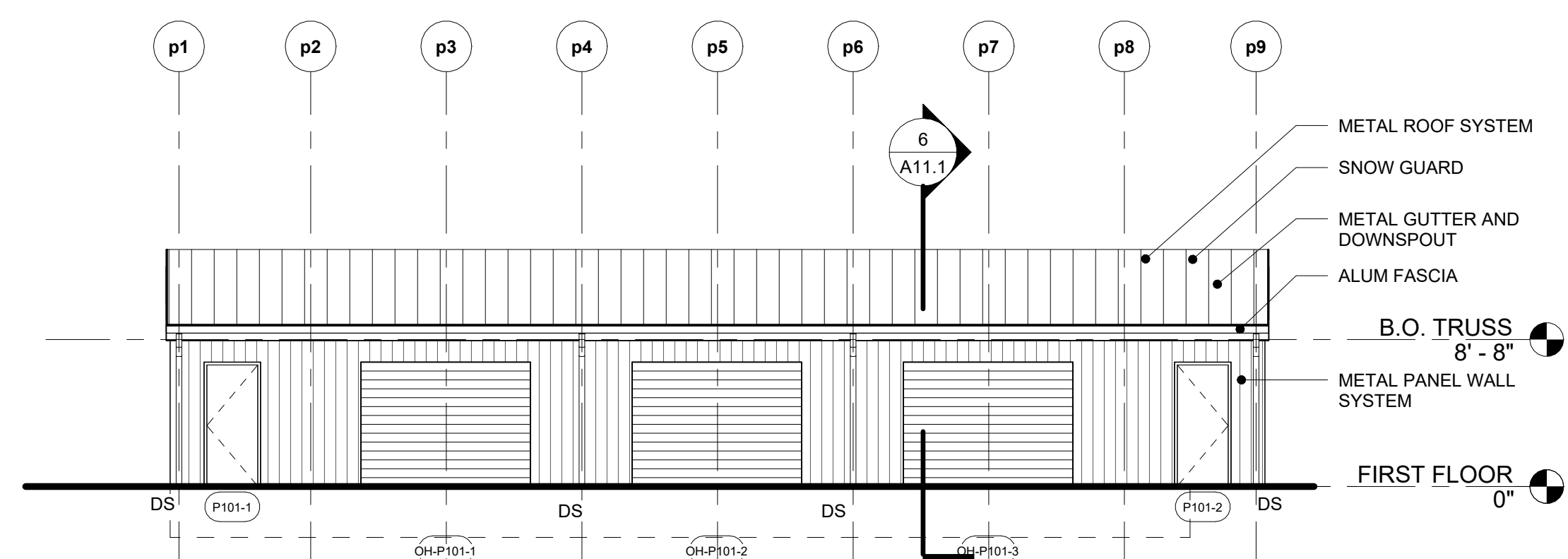

4 SOUTH ELEVATION
A11.1 1/8" = 1'-0"

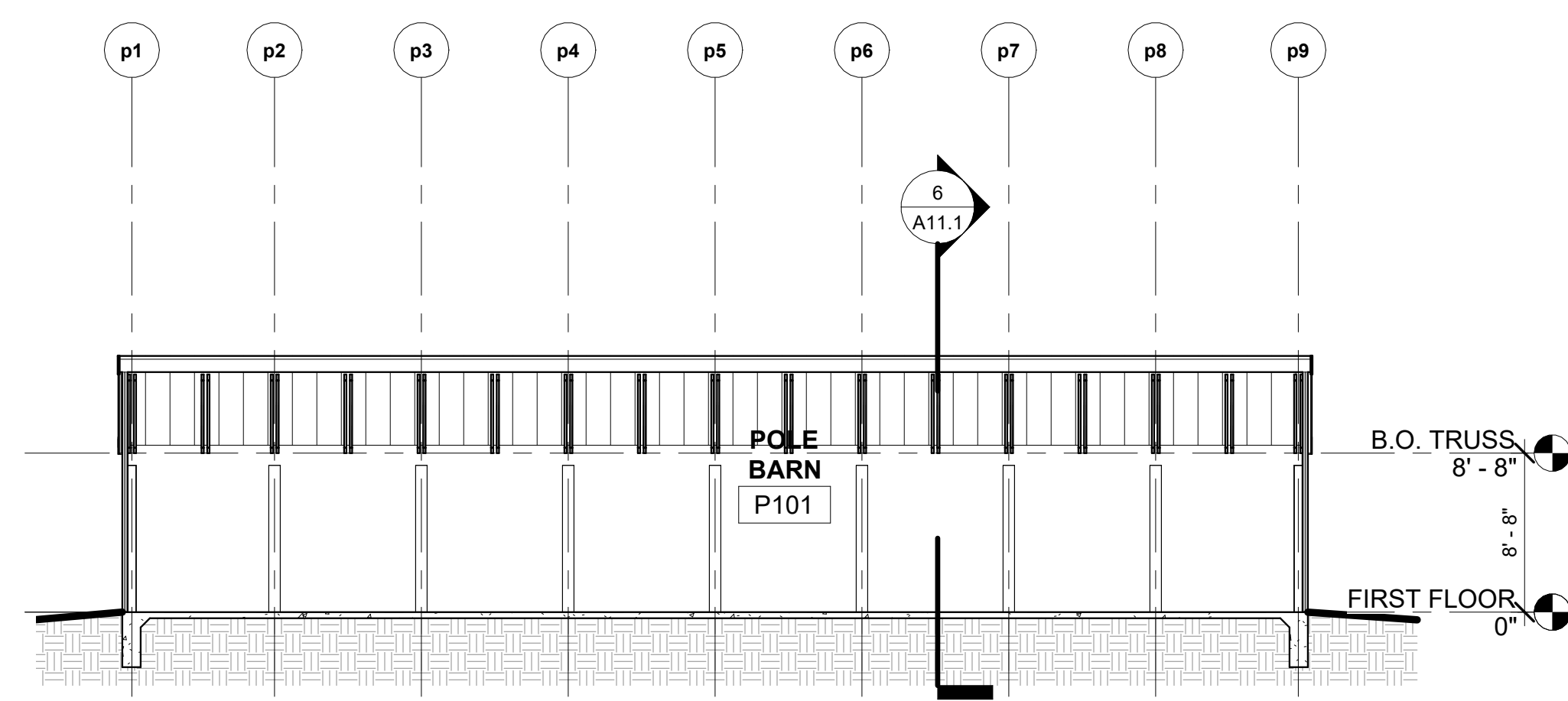

7 BUILDING SECTION
A11.1 1/8" = 1'-0"

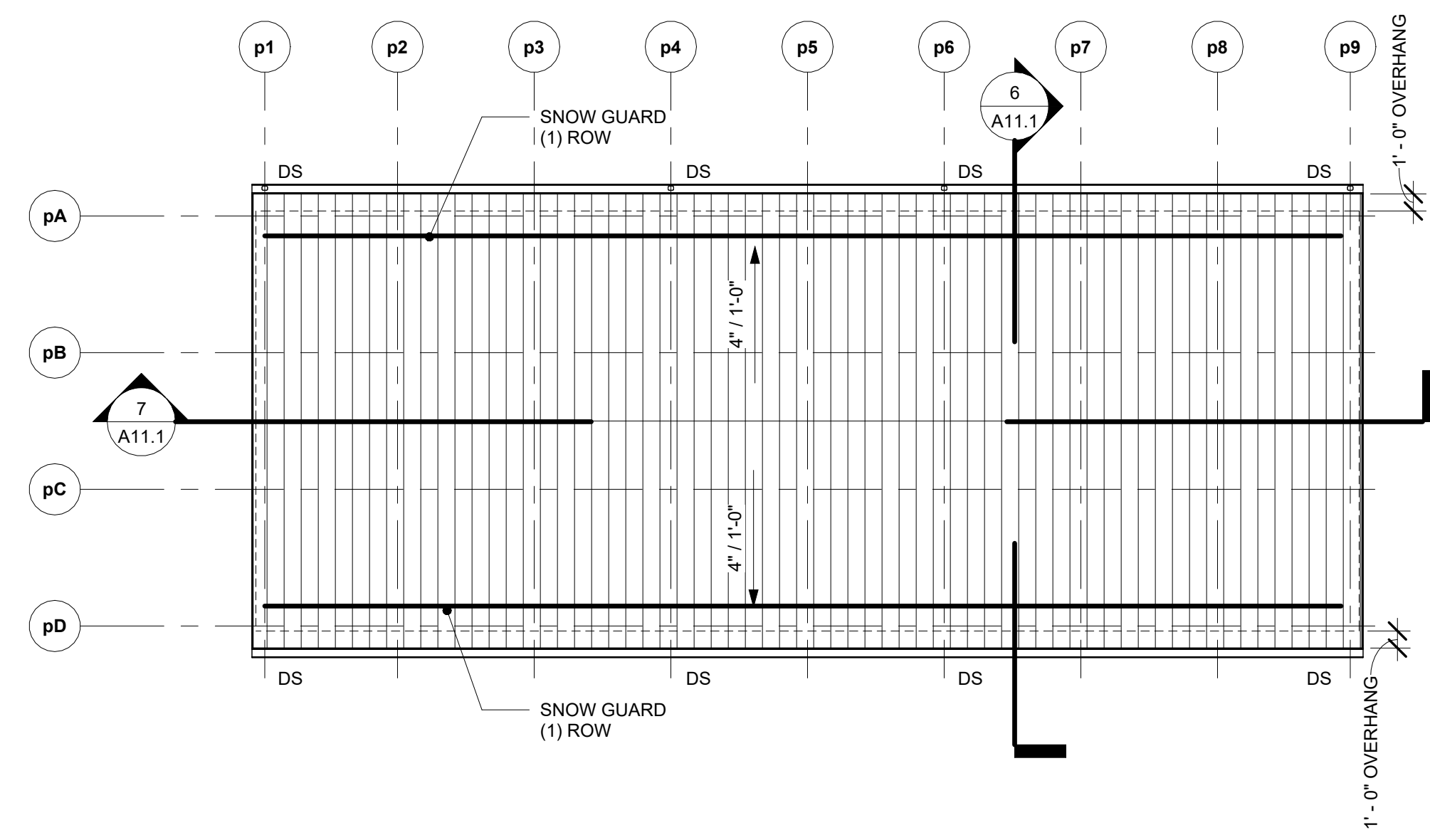

3 ROOF PLAN
A11.1 1/8" = 1'-0"

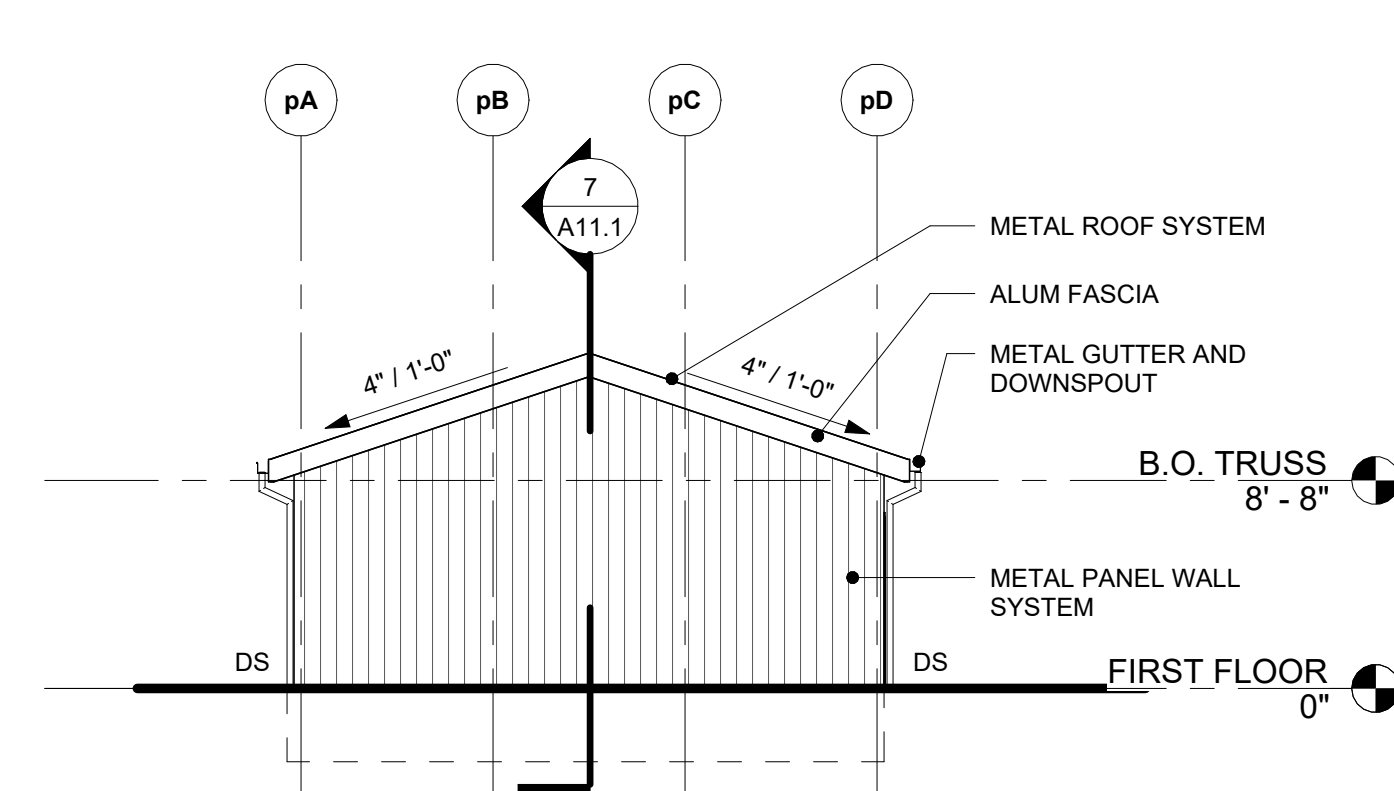

5 WEST/EAST ELEVATION
A11.1 1/8" = 1'-0"

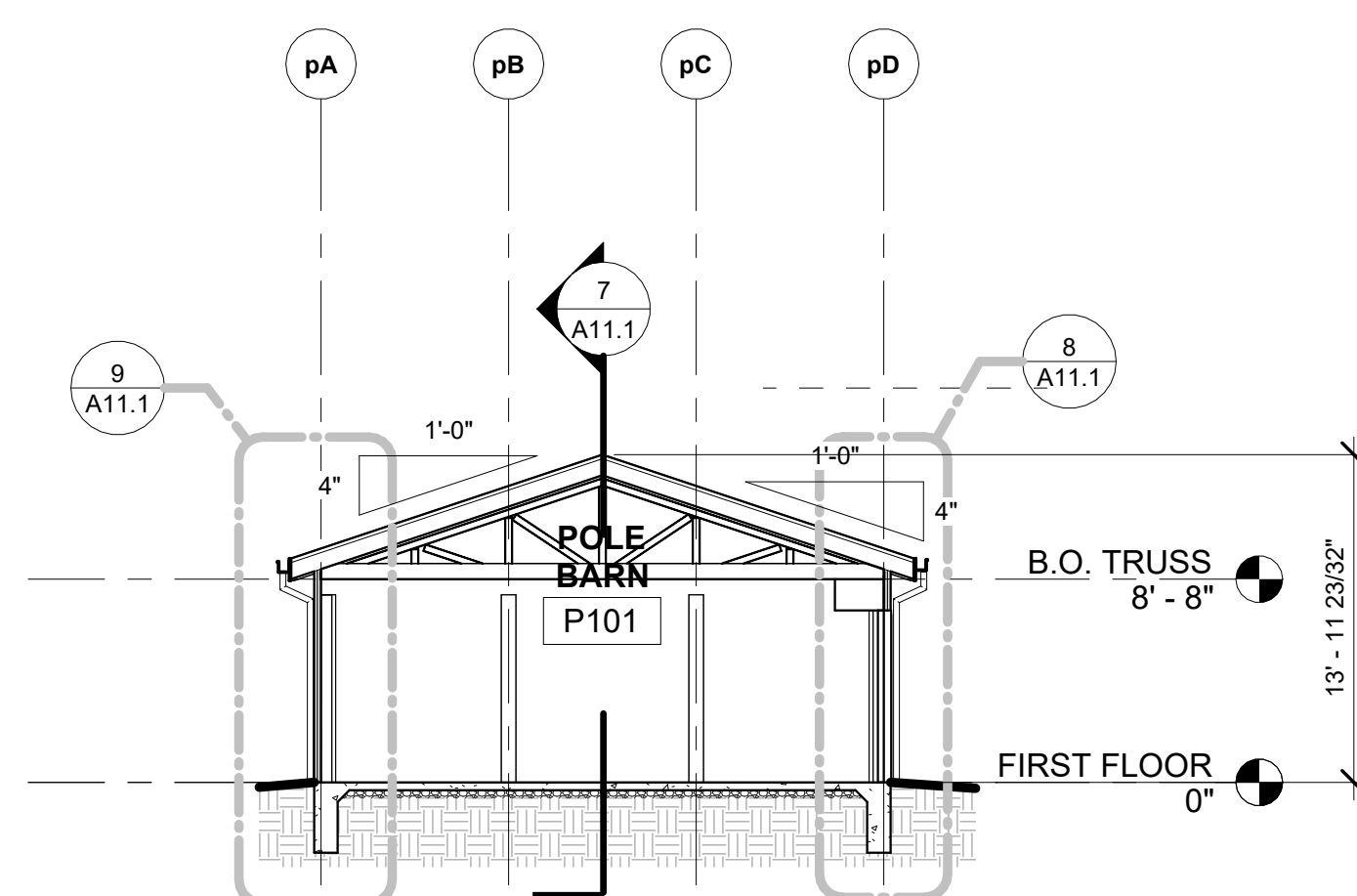

6 BUILDING SECTION
A11.1 1/8" = 1'-0"

1
2
3
4
5
6
7

3/17/2025 5:07:13 PM

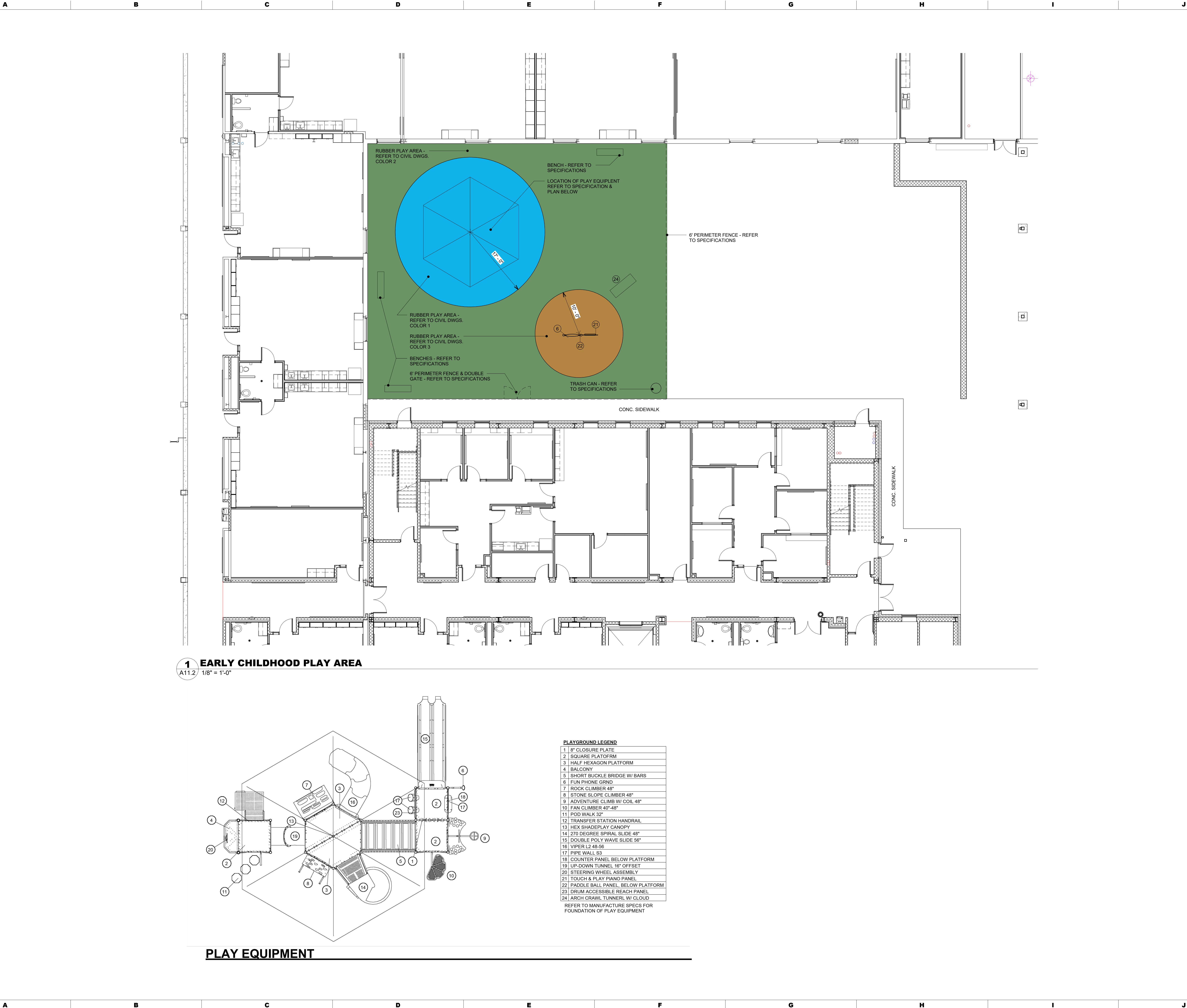

SEAL:

CONSULTANT:

DCIU
Empowering Partnerships For Education

ADDITIONS AND RENOVATIONS TO THE
FOLCROFT TECHNICAL SCHOOL
DELAWARE COUNTY
INTERMEDIATE UNIT
701 HENDERSON BLVD.
FOLCROFT, PA 19032

ISSUE DATES
DATE:

DESCRIPTION:

PROJ # : 21-DCIU-03
SHEET TITLE:

DRAWN BY : MM TEAM

PLAYGROUND

SHEET NUMBER:

A11.2

BID SET

MAROTTA/MAIN
ARCHITECTS
WWW.MAROTTAMAIN.COM

THIS DRAWING IS THE PROPERTY OF THE ARCHITECT. IT IS TO BE USED ONLY FOR THE PROJECT AND SITE SPECIFICALLY IDENTIFIED HEREIN. NO PART OF THIS DRAWING IS TO BE REPRODUCED OR TRANSMITTED IN ANY FORM WITHOUT WRITTEN PERMISSION.