



3/17/2025 5:06:21 PM

SEAL:

CONSULTANT:

ADDITIONS AND RENOVATIONS TO THE FOLCROFT TECHNICAL SCHOOL
DELAWARE COUNTY
INTERMEDIATE UNIT
701 HENDERSON BLVD.
FOLCROFT, PA 19032

ISSUE DATES	DESCRIPTION
DATE:	BID SET
03/17/2025	
PROJ #:	21-DCIU-03
DRAWN BY:	DRW
SHEET TITLE:	

LEVEL 1 FINISH PLAN - AREA A1

SHEET NUMBER:

A10.1

BID SET

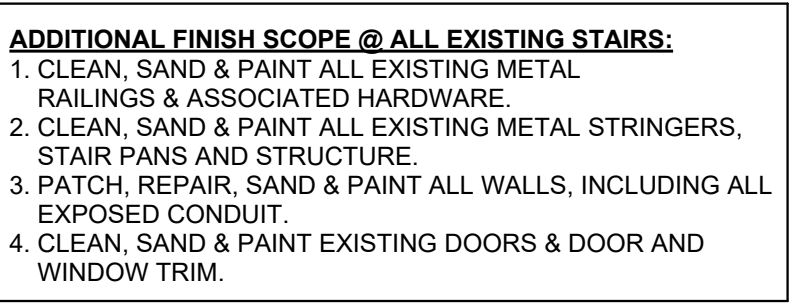
[illegible]

SHEET NUMBER:
A10.2

BID SET





701 LIENDEBSON PI VD

PROJ #: 21-DCIU-03 DRAWN BY: Author

SHEET TITLE:

SHEET NUMBER:

BID SET



Diagram illustrating the layout of a roof structure, divided into four distinct areas:

- AREA "A1"
- AREA "B1"
- AREA "B2"
- AREA "C"

The entire structure is labeled **ROOF**.

[illegible]

BID SET

SEAL:

CONSULTANT:



ADDITIONS AND RENOVATIONS TO THE
FOLCROFT TECHNICAL SCHOOL
DELAWARE COUNTY
INTERMEDIATE UNIT
701 HENDERSON BLVD.
FOLCROFT, PA 19032



MAROTTA/MAIN
ARCHITECTS

THIS DRAWING IS THE PROPERTY OF THE ARCHITECT AND MAY NOT BE PRODUCED IN ANY FORM WITHOUT WRITTEN PERMISSION

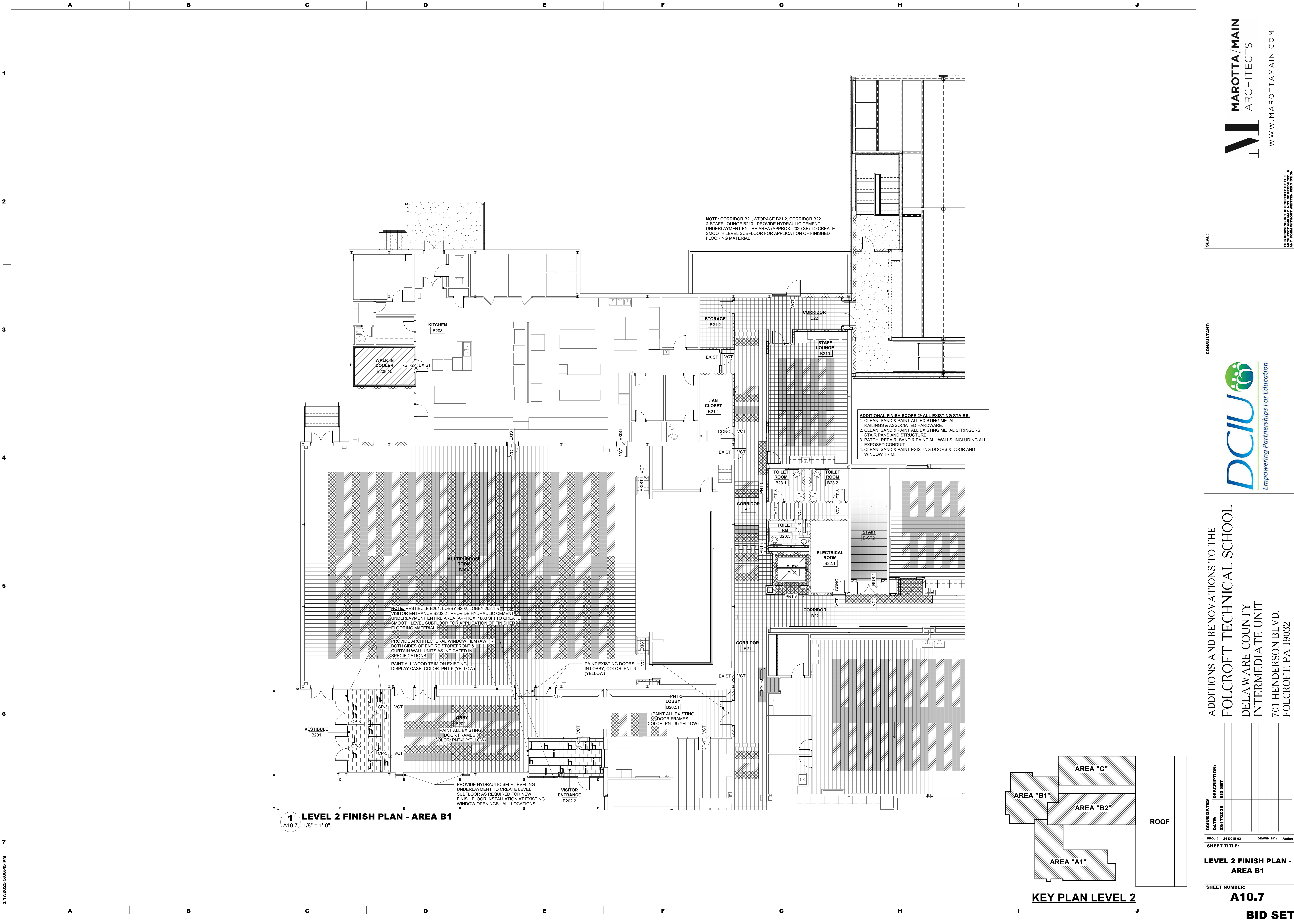

SEAL:

CONSULTANT:

3/17/2025 5:06:45 PM

DATE:

03/17/2025

PROJ #1: 21-DCIU-03

SHEET #1:

ISSUE DATES

DATE:

03/17/2025

PROJ #1: 21-DCIU-03

SHEET #1:

DESCRIPTION:

BID SET

DESCRIPTION:

BID SET

DRAWN BY:

Author

DRAWN BY:

Author

SHEET TITLE:

LEVEL 2 FINISH PLAN - AREA B1

SHEET NUMBER:

A10.7

BID SET

MAROTTA/MAIN ARCHITECTS

WWW.MAROTTAMAIN.COM

DCIU

Empowering Partnerships For Education

ADDITIONS AND RENOVATIONS TO THE FOLCROFT TECHNICAL SCHOOL

DELAWARE COUNTY INTERMEDIATE UNIT

701 HENDERSON BLVD. FOLCROFT, PA 19032

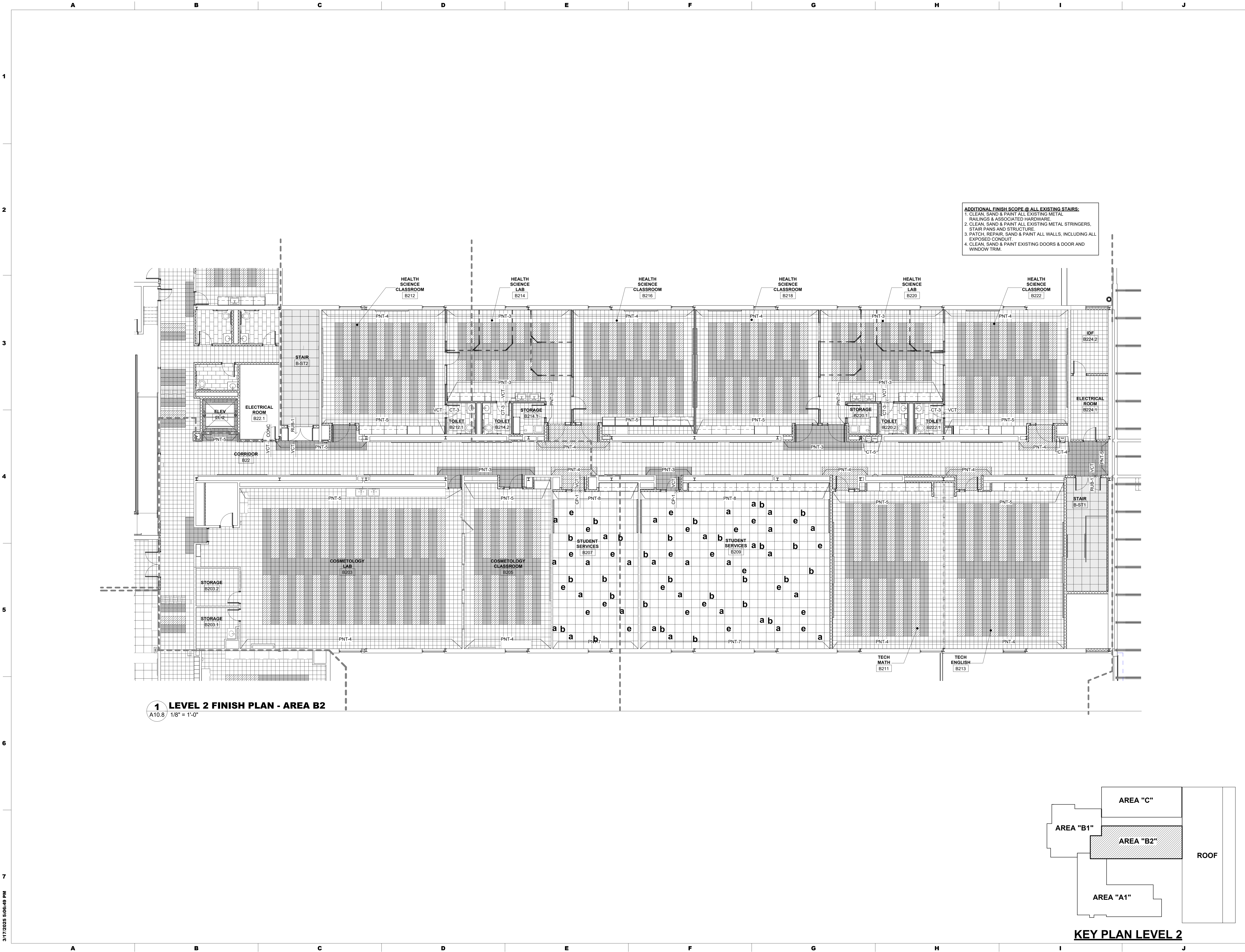

ADDITIONAL FINISH SCOPE @ ALL EXISTING STAIRS:
1. CLEAN, SAND & PAINT ALL EXISTING METAL RAILINGS & ASSOCIATED HARDWARE.
2. CLEAN, SAND & PAINT ALL EXISTING METAL STRINGERS, STAIR PANS AND STRUCTURE.
3. PATCH, REPAIR, SAND & PAINT ALL WALLS, INCLUDING ALL EXPOSED CONDUIT.
4. CLEAN, SAND & PAINT EXISTING DOORS & DOOR AND WINDOW TRIM.

SEAL:

CONSULTANT:



ADDITIONS AND RENOVATIONS TO THE
FOLCROFT TECHNICAL SCHOOL
DELAWARE COUNTY
INTERMEDIATE UNIT
701 HENDERSON BLVD.
FOLCROFT, PA 19032

ISSUE DATES		DESCRIPTION:	DRAWN BY:	AUTHOR
DATE:	BID SET			
03/17/2025				
SHEET TITLE:				

LEVEL 2 FINISH PLAN - AREA B2

SHEET NUMBER:

A10.8

BID SET

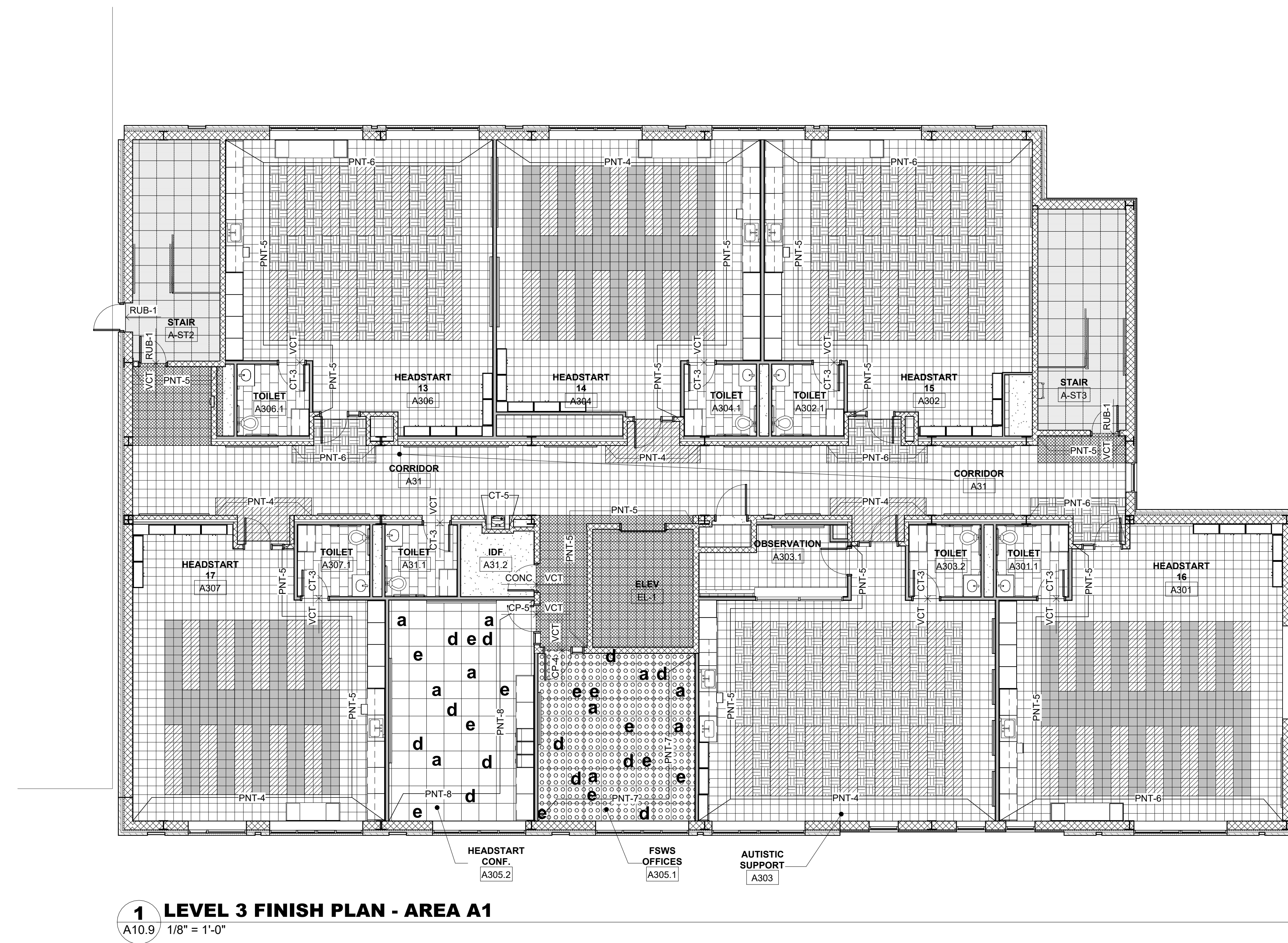

1 LEVEL 3 FINISH PLAN - AREA A1
A10.9 1/8" = 1'-0"

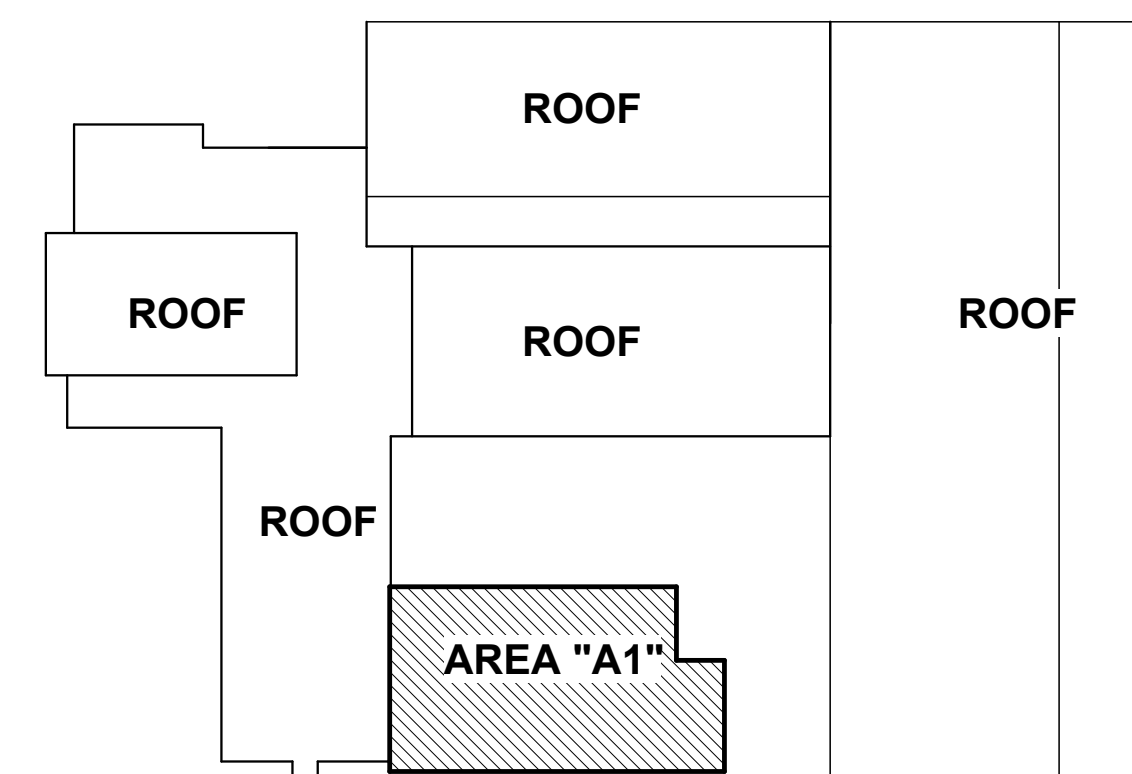

KEY PLAN LEVEL 3

[illegible]







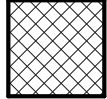
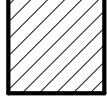

ROOM FINISH SCHEDULE LEVEL 1 AREA A1											
NUMBER	NAME	FLOOR FINISH	BASE	WALL FINISH				CEILING FINISH	CASEWORK	COMMENTS	
				N	E	S	W				
A10	CORRIDOR	VCT	RB	PNT	PNT	PNT / CT	PNT	ACT	---	REFER TO INTERIOR ELEVATIONS & FINISH PLAN FOR ACCENT PAINT COLOR LOCATIONS. REFER TO FINISH PLAN FOR FLOOR MATERIAL COLOR PATTERN	
A10.1	TOILET	CT-3	CT	CT	CT	CT	CT	ACT	SS-1	REFER TO INTERIOR ELEVATIONS FOR WALL TILE PATTERN.	
A10.2	LACT	CP-5	RB	PNT	PNT	PNT	PNT	ACT		REFER TO FINISH PLAN FOR ACCENT PAINT COLOR LOCATIONS.	
A12	CORRIDOR	VCT	RB	PNT		PNT / CT	PNT	PNT	ACT	---	REFER TO INTERIOR ELEVATIONS & FINISH PLAN FOR ACCENT PAINT COLOR LOCATIONS. REFER TO FINISH PLAN FOR FLOOR MATERIAL COLOR PATTERN
A12	CORRIDOR	VCT	RB	PNT		PNT	PNT	PNT	ACT	---	REFER TO INTERIOR ELEVATIONS & FINISH PLAN FOR ACCENT PAINT COLOR LOCATIONS. REFER TO FINISH PLAN FOR FLOOR MATERIAL COLOR PATTERN
A22	CORRIDOR										
A22.2	ELEC. ROOM										
A24	ELEV	VCT	STAINLESS S	PLAM	PLAM	PLAM	PLAM	LUMINOUS	---	REFER TO SPECIFICATION SECTION 142400 FOR ELEVATOR CAB FINISH REQUIREMENTS.	
A31	CORRIDOR	VCT	RB	PNT		PNT	PNT / CT	PNT	ACT	---	REFER TO INTERIOR ELEVATIONS & FINISH PLAN FOR ACCENT PAINT COLOR LOCATIONS. REFER TO FINISH PLAN FOR FLOOR MATERIAL COLOR PATTERN
A31.1	TOILET	CT-3	CT	CT	CT	CT	CT	ACT	SS-1	REFER TO INTERIOR ELEVATIONS FOR WALL TILE PATTERN.	
A31.2	IDF	CONC	RB	PNT		PNT	PNT	PNT		PAIN EXPOSED CEILING - ALL STRUCTURAL AND MEP COMPONENTS.	
A101	VESTIBULE	CP-3	RB	PNT		PNT	PNT	PNT	---	---	REFER TO FINISH PLAN FOR FLOOR MATERIAL COLOR PATTERN.
A102	WAITING	CP-3	RB	PNT		PNT	PNT	PNT	ACT	---	REFER TO INTERIOR ELEVATIONS & FINISH PLAN FOR ACCENT PAINT COLOR LOCATIONS. REFER TO FINISH PLAN FOR FLOOR MATERIAL COLOR PATTERN
A102.1	TOILET	CT-3	CT	CT	CT	CT	CT	CT	SS-1	REFER TO INTERIOR ELEVATIONS FOR WALL TILE PATTERN.	
A102.2	LACT	CP-5	RB	PNT		PNT	PNT	PNT		REFER TO FINISH PLAN FOR ACCENT PAINT COLOR LOCATIONS.	
A103	NUTRITION KITCHEN	RSF-1	RSF-1	PNT		PNT	PNT	PNT	ACT	---	INTEGRAL 4" FLASH COVE BASE WITH STAINLESS STEEL CAP STRIP.
A103.1	OFFICE	RSF-1	RSF-1	PNT		PNT	PNT	PNT	ACT	---	INTEGRAL 4" FLASH COVE BASE WITH STAINLESS STEEL CAP STRIP.
A103.2	NUTRITION STORAGE	RSF-1	RSF-1	PNT		PNT	PNT	PNT	ACT	---	INTEGRAL 4" FLASH COVE BASE WITH STAINLESS STEEL CAP STRIP.
A104	DIAGNOSTIC ARENA	CP-5	RB	PNT		PNT	PNT	PNT	ACT	---	REFER TO FINISH PLAN FOR ACCENT PAINT COLOR LOCATIONS. REFER TO FINISH PLAN FOR FLOOR MATERIAL COLOR PATTERN
A104.1	OBSERVATION	CP-5	RB	PNT		PNT	PNT	PNT	ACT	PLAM	---
A104.2	DIAGNOSTIC	CP-5	RB	PNT		PNT	PNT	PNT	ACT	---	---
A104.3	DIAGNOSTIC	CP-5	RB	PNT		PNT	PNT	PNT	ACT	---	---
A104.4	OBSERVATION	CP-5	RB	PNT		PNT	PNT	PNT	ACT	PLAM	---
A104.5	DIAGNOSTIC	CP-5	RB	PNT		PNT	PNT	PNT	ACT	---	REFER TO FINISH PLAN FOR ACCENT PAINT COLOR LOCATIONS.
A104.6	OBSERVATION	CP-5	RB	PNT		PNT	PNT	PNT	ACT	PLAM	---
A105.1	RECEPTION	CP-5	RB	PNT		PNT	PNT	PNT	ACT	SS / PLAM	---
A105.2	CONF. ROOM	CP-5	RB	PNT		PNT	PNT	PNT	ACT	SS / PLAM	---
A105.3	CONF. ROOM	CP-5	RB	PNT		PNT	PNT	PNT	ACT	SS / PLAM	---
A106	BUILDING STOR	VCT	RB	PNT		PNT	PNT	PNT	ACT	---	---
A107	EARLY HEADSTART 1	VCT	RB	PNT		PNT	PNT	PNT	ACT	SS / PLAM	---
A107.1	TOILET	CT-3	CT	CT	CT	CT	CT	CT	ACT	SS-1	---
A108	IDF	CONC	RB	PNT		PNT	PNT	PNT	PNT	---	PAIN EXPOSED CEILING - ALL STRUCTURAL AND MEP COMPONENTS.
A109	EARLY HEADSTART 2	VCT	RB	PNT		PNT	PNT	PNT	ACT	SS / PLAM	---
A109.1	TOILET	CT-3	CT	CT	CT	CT	CT	CT	ACT	SS-1	---
A110	ELEC	CONC	RB	PNT		PNT	PNT	PNT	PNT	---	PAIN EXPOSED CEILING - ALL STRUCTURAL AND MEP COMPONENTS.
A111	EARLY HEADSTART 3	VCT	RB	PNT		PNT	PNT	PNT	ACT	SS / PLAM	---
A111.1	TOILET	CT-3	CT	CT	CT	CT	CT	CT	ACT	SS-1	---
A112	ECE MAIN OFFICE	CP-4	RB	PNT		PNT	PNT	PNT	ACT	PLAM	---
A112.2	HS ED MANAGER	CP-4	RB	PNT		PNT	PNT	PNT	ACT	---	REFER TO FINISH PLAN FOR FLOOR MATERIAL COLOR PATTERN.
A112.3	HS ED SPEC	CP-4	RB	PNT		PNT	PNT	PNT	ACT	---	REFER TO FINISH PLAN FOR ACCENT PAINT COLOR LOCATIONS.
A112.4	HS ED SPEC	CP-4	RB	PNT		PNT	PNT	PNT	ACT	---	REFER TO FINISH PLAN FOR ACCENT PAINT COLOR LOCATIONS. REFER TO FINISH PLAN FOR FLOOR MATERIAL COLOR PATTERN.

NUMBER	NAME	FLOOR FINISH	BASE	N	E	S	W	CEILING FINISH	CASEWORK	COMMENTS
A12.1	STAFF TOILET	CT-3	CT	CT	CT	CT	CT	ACT	SS-1	REFER TO INTERIOR ELEVATIONS FOR WALL TILE PATTERN.
A12.2	STAFF TOILET	CT-3	CT	CT	CT	CT	CT	ACT	SS-1	REFER TO INTERIOR ELEVATIONS FOR WALL TILE PATTERN.
A13	CORRIDOR	VCT	RB	PNT / CT	PNT	PNT	PNT	ACT	---	REFER TO INTERIOR ELEVATIONS & FINISH PLAN FOR ACCENT PAINT COLOR LOCATIONS. REFER TO FINISH PLAN FOR FLOOR MATERIAL COLOR PATTERN.
A116.1	TOILET	CT-3	CT	CT	CT	CT	CT	ACT	SS-1	---
A117	BUILDING STORAGE	VCT	RB	PNT	PNT	PNT	PNT	ACT	---	---
A118.1	EMR	CONC	RB	PNT	PNT	PNT	PNT	PNT	---	PAINT EXPOSED CEILING- ALL STRUCTURAL AND MEP COMPONENTS.
A118.2	STORAGE	VCT	RB	PNT	PNT	PNT	PNT	PNT	---	PAINT EXPOSED CEILING- ALL STRUCTURAL AND MEP COMPONENTS.
A119	PRESCHOOL 3	VCT	RB	PNT	PNT	PNT	PNT	ACT	SS / PLAM	REFER TO FINISH PLAN FOR ACCENT PAINT COLOR LOCATIONS. REFER TO FINISH PLAN FOR FLOOR MATERIAL COLOR PATTERN.
A120	PRESCHOOL 5	VCT	RB	PNT	PNT	PNT	PNT	ACT	SS / PLAM	REFER TO FINISH PLAN FOR ACCENT PAINT COLOR LOCATIONS. REFER TO FINISH PLAN FOR FLOOR MATERIAL COLOR PATTERN.
A120.1	TOILET	CT-3	CT	CT	CT	CT	CT	ACT	SS-1	REFER TO INTERIOR ELEVATIONS FOR WALL TILE PATTERN.
A121	PRESCHOOL 4	VCT	RB	PNT	PNT	PNT	PNT	ACT	SS / PLAM	REFER TO FINISH PLAN FOR ACCENT PAINT COLOR LOCATIONS. REFER TO FINISH PLAN FOR FLOOR MATERIAL COLOR PATTERN.
A121.1	TOILET	CT-3	CT	CT	CT	CT	CT	ACT	SS-1	REFER TO INTERIOR ELEVATIONS FOR WALL TILE PATTERN.
A123	DEVELOPMENTAL DELAY	VCT	RB	PNT	PNT	PNT	PNT	ACT	SS / PLAM	REFER TO FINISH PLAN FOR ACCENT PAINT COLOR LOCATIONS. REFER TO FINISH PLAN FOR FLOOR MATERIAL COLOR PATTERN.
B12	CORRIDOR	CP-3 / VCT	RB	PNT	PNT	PNT / CT	PNT	ACT	---	REFER TO FINISH PLAN FOR ACCENT PAINT COLOR LOCATIONS. REFER TO FINISH PLAN FOR FLOOR MATERIAL COLOR PATTERN.
B12.1	TOILET	CT-3	CT	CT	CT	CT	CT	ACT	SS-1	REFER TO INTERIOR ELEVATIONS FOR WALL TILE PATTERN.
B12.2	TOILET	CT-3	CT	CT	CT	CT	CT	ACT	SS-1	REFER TO INTERIOR ELEVATIONS FOR WALL TILE PATTERN.
B12.3	TOILET	CT-3	CT	CT	CT	CT	CT	ACT	SS-1	REFER TO INTERIOR ELEVATIONS FOR WALL TILE PATTERN.
B12.4	DATA ROOM	CONC	RB	PNT	PNT	PNT	PNT	PNT	---	PAINT EXPOSED CEILING- ALL STRUCTURAL AND MEP COMPONENTS.
B12.5	ELEC.	CONC	RB	PNT	PNT	PNT	PNT	PNT	---	PAINT EXPOSED CEILING- ALL STRUCTURAL AND MEP COMPONENTS.
B107	MECHANICAL ROOM	CONC	RB	PNT	PNT	PNT	PNT	PNT	---	PAINT EXPOSED CEILING- ALL STRUCTURAL AND MEP COMPONENTS.
B109	THERAPY ALLEY	CP-5	RB	PNT	PNT	PNT	PNT	ACT	---	REFER TO FINISH PLAN FOR ACCENT PAINT COLOR LOCATIONS. REFER TO FINISH PLAN FOR FLOOR MATERIAL COLOR PATTERN.
B109.1	SERVICE COORD	CP-5	RB	PNT	PNT	PNT	PNT	ACT	PLAM	REFER TO FINISH PLAN FOR ACCENT PAINT COLOR LOCATIONS.
B109.2	WORK AREA	VCT	RB	PNT	PNT	PNT	PNT	ACT	SS / PLAM	REFER TO FINISH PLAN FOR ACCENT PAINT COLOR LOCATIONS.
B110	ENGINEERING LAB	EXP PNT	RB	PNT	PNT	PNT	PNT	ACT	---	REFER TO FINISH PLAN FOR ACCENT PAINT COLOR LOCATIONS.
B112	ENGINEERING CLASSROOM	VCT	RB	PNT	PNT	PNT	PNT	ACT	SS / PLAM	REFER TO FINISH PLAN FOR ACCENT PAINT COLOR LOCATIONS. REFER TO FINISH PLAN FOR FLOOR MATERIAL COLOR PATTERN.
B114	FITNESS / HEALTH CLASSROOM	SP-1	RB	PNT	PNT	PNT	PNT	ACT	---	REFER TO FINISH PLAN FOR ACCENT PAINT COLOR LOCATIONS. REFER TO FINISH PLAN FOR FLOOR MATERIAL COLOR PATTERN.
C12	CORRIDOR	VCT	RB	PNT	PNT	PNT	PNT	PNT	---	REFER TO INTERIOR ELEVATIONS & FINISH PLAN FOR ACCENT PAINT COLOR LOCATIONS. REFER TO FINISH PLAN FOR FLOOR MATERIAL COLOR PATTERN.
C103	JANITOR	CONC	RB	PNT	PNT	PNT	PNT	PNT	---	PAINT EXPOSED CEILING- ALL STRUCTURAL AND MEP COMPONENTS.
C104	STORAGE	VCT	RB	PNT	PNT	PNT	PNT	ACT	---	---
EL-2	ELEV	VCT	STAINLESS	PLAM	PLAM	PLAM	PLAM	LUMINOUS	---	REFER TO SPECIFICATION SECTION 142400 FOR ELEVATOR CAB FINISH REQUIREMENTS.

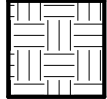
NUMBER	NAME	FLOOR FINISH	BASE	WALL FINISH				CEILING FINISH	CASEWORK	COMMENTS	
				N	E	S	W				
B10.1	TOILET	CT-3	CT	CT	CT	CT	CT	CT	ACT	SS-1	REFER TO INTERIOR ELEVATIONS FOR WALL TILE PATTERN.
B10.2	TOILET	CT-3	CT	CT	CT	CT	CT	CT	ACT	SS-1	REFER TO INTERIOR ELEVATIONS FOR WALL TILE PATTERN.
B10.3	CORRIDOR	EXP PNT	RB	PNT	PNT	PNT	PNT	PNT	PNT	---	PAINT EXPOSED CEILING - ALL STRUCTURAL AND MEP COMPONENTS. REFER TO FINISH PLANS FOR WALL PAINT PATTERN.
B101	AUTO TECH LAB	EXY PNT	RB	PNT	PNT	PNT	PNT	PNT	PNT	---	PAINT EXPOSED CEILING - ALL STRUCTURAL AND MEP COMPONENTS. REFER TO FINISH PLANS FOR WALL PAINT PATTERN.
B101.1	STORAGE	EXY PNT	RB	PNT	PNT	PNT	PNT	PNT	PNT	---	PAINT EXPOSED CEILING - ALL STRUCTURAL AND MEP COMPONENTS.
B101.2	STORAGE	EXY PNT	RB	PNT	PNT	PNT	PNT	PNT	PNT	---	PAINT EXPOSED CEILING - ALL STRUCTURAL AND MEP COMPONENTS.
B101.3	AUTO CLASSROOM	VCT	RB	PNT	PNT	PNT	PNT	PNT	PNT	PLAM	REFER TO FINISH PLAN FOR ACCENT PAINT COLOR LOCATIONS. REFER TO FINISH PLAN FOR FLOOR MATERIAL COLOR PATTERN
B101.4	TOILET	CT-3	CT	CT	CT	CT	CT	CT	ACT	SS-1	REFER TO INTERIOR ELEVATIONS FOR WALL TILE PATTERN.
B101.5	TOILET	EXY PNT	RB	PNT	PNT	PNT	PNT	PNT	PNT	---	PAINT EXPOSED CEILING - ALL STRUCTURAL AND MEP COMPONENTS.
B101.6	TOILET	CT-3	CT	CT	CT	CT	CT	CT	ACT	SS-1	REFER TO INTERIOR ELEVATIONS FOR WALL TILE PATTERN.
B101.7	STORAGE	EXY PNT	RB	PNT	PNT	PNT	PNT	PNT	PNT	---	PAINT EXPOSED CEILING - ALL STRUCTURAL AND MEP COMPONENTS.
B101.8	PAINT CONTROL ROOM	EXY PNT	RB	PNT	PNT	PNT	PNT	PNT	PNT	---	PAINT EXPOSED CEILING - ALL STRUCTURAL AND MEP COMPONENTS.
B103	EMERGENCY AND PROTECTIVE SVCS.	EXY PNT	RB	PNT	PNT	PNT	PNT	PNT	PNT	---	PAINT EXPOSED CEILING - ALL STRUCTURAL AND MEP COMPONENTS. REFER TO FINISH PLANS FOR WALL PAINT PATTERN.
B103.1	EPS CLASSROOM	VCT	RB	PNT	PNT	PNT	PNT	PNT	PNT	PLAM	REFER TO FINISH PLAN FOR ACCENT PAINT COLOR LOCATIONS. REFER TO FINISH PLAN FOR FLOOR MATERIAL COLOR PATTERN
B103.2	STORAGE	CONC	RB	PNT	PNT	PNT	PNT	PNT	PNT	---	PAINT EXPOSED CEILING - ALL STRUCTURAL AND MEP COMPONENTS.
B103.5	STORAGE	EXY PNT	RB	PNT	PNT	PNT	PNT	PNT	PNT	---	PAINT EXPOSED CEILING - ALL STRUCTURAL AND MEP COMPONENTS.
B103.6	STORAGE	EXY PNT	RB	PNT	PNT	PNT	PNT	PNT	PNT	---	PAINT EXPOSED CEILING - ALL STRUCTURAL AND MEP COMPONENTS.
B105	COLLISION	EXP PNT	RB	PNT	PNT	PNT	PNT	PNT	PNT	---	PAINT EXPOSED CEILING - ALL STRUCTURAL AND MEP COMPONENTS. REFER TO FINISH PLANS FOR WALL PAINT PATTERN.
B105.1	TOILET	CT-3	CT	CT	CT	CT	CT	CT	ACT	SS-1	REFER TO INTERIOR ELEVATIONS FOR WALL TILE PATTERN.
B105.2	STORAGE	EXY PNT	RB	PNT	PNT	PNT	PNT	PNT	PNT	---	PAINT EXPOSED CEILING - ALL STRUCTURAL AND MEP COMPONENTS.
B105.3	STORAGE	EXP PNT	RB	PNT	PNT	PNT	PNT	PNT	PNT	---	PAINT EXPOSED CEILING - ALL STRUCTURAL AND MEP COMPONENTS.
B105.4	TOILET	CT-3	CT	CT	CT	CT	CT	CT	ACT	SS-1	REFER TO INTERIOR ELEVATIONS FOR WALL TILE PATTERN.
B105.5	COLLISION REPAIR CLASSROOM	VCT	RB	PNT	PNT	PNT	PNT	PNT	PNT	PLAM	REFER TO FINISH PLAN FOR ACCENT PAINT COLOR LOCATIONS. REFER TO FINISH PLAN FOR FLOOR MATERIAL COLOR PATTERN
B105.6	PAINT BOOTH	EXIST	EXIST	EXIST	EXIST	EXIST	EXIST	EXIST	---	---	NO WORK THIS AREA.
B105.7	STOR	EXIST	EXIST	EXIST	EXIST	EXIST	EXIST	EXIST	---	---	NO WORK THIS AREA.
B105.8	PAINT BOOTH	EXIST	EXIST	EXIST	EXIST	EXIST	EXIST	EXIST	---	---	NO WORK THIS AREA.

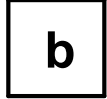
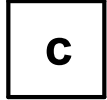
ROOM FINISH SCHEDULE LEVEL 1 AREA B4											
NUMBER	NAME	FLOOR FINISH	BASE	WALL FINISH				CEILING FINISH	CASEWORK	COMMENTS	
				N	E	S	W				
B10	CORRIDOR	VCT / GP-3	RB	PNT	PNT	PNT	PNT	ACT	---	REFER TO INTERIOR ELEVATIONS & FINISH PLAN FOR ACCENT PAINT COLOR LOCATIONS. REFER TO FINISH PLAN FOR FLOOR MATERIAL COLOR PATTERN.	
B102	GRAY SHELL STORAGE	CONC EXY PNT	RB	PNT	PNT	PNT	PNT	PNT	---	PAINT EXPOSED CEILING - ALL STRUCTURAL AND MEP COMPONENTS.	
B102.2	CLASSROOM	VCT	RB	PNT	PNT	PNT	PNT	PNT	---	REFER TO FINISH PLAN FOR ACCENT PAINT COLOR LOCATIONS. REFER TO FINISH PLAN FOR FLOOR MATERIAL COLOR PATTERN.	
B102.3	TOILET	CT-3	CT	CT	CT	CT	CT	ACT	SS-1	REFER TO INTERIOR ELEVATIONS FOR WALL TILE PATTERN.	
B102.4	TOILET	CT	CT	CT	CT	CT	CT	ACT	SS-1	REFER TO INTERIOR ELEVATIONS FOR WALL TILE PATTERN.	
B102.5	CORRIDOR	EXY PNT	RB	PNT	PNT	PNT	PNT	PNT	---	PAINT EXPOSED CEILING - ALL STRUCTURAL AND MEP COMPONENTS.	
B104	GRAY SHELL	CONC	---	---	---	---	---	---	---	---	
B104.1	CLASSROOM	CONC	---	---	---	---	---	---	---	---	
B104.2	STORAGE	EXY PNT	RB	PNT	PNT	PNT	PNT	PNT	---	---	
B106	BUILDING TRADES	EXP PNT	RB	PNT	PNT	PNT	PNT	PNT	---	PAINT EXPOSED CEILING - ALL STRUCTURAL AND MEP COMPONENTS. REFER TO FINISH PLANS FOR WALL PAINT PATTERN.	
B106.1	STORAGE	EXY PNT	RB	PNT	PNT	PNT	PNT	PNT	---	PAINT EXPOSED CEILING - ALL STRUCTURAL AND MEP COMPONENTS.	
B106.2	STORAGE	EXY PNT	RB	PNT	PNT	PNT	PNT	PNT	---	PAINT EXPOSED CEILING - ALL STRUCTURAL AND MEP COMPONENTS.	
B106.3	STORAGE	EXY PNT	RB	PNT	PNT	PNT	PNT	PNT	---	PAINT EXPOSED CEILING - ALL STRUCTURAL AND MEP COMPONENTS.	
B106.4	STORAGE	EXY PNT	RB	PNT	PNT	PNT	PNT	PNT	---	PAINT EXPOSED CEILING - ALL STRUCTURAL AND MEP COMPONENTS.	
B106.5	BUILDING TRADES CLASSROOM	VCT	RB	PNT	PNT	PNT	PNT	ACT	PLAM	REFER TO FINISH PLAN FOR ACCENT PAINT COLOR LOCATIONS. REFER TO FINISH PLAN FOR FLOOR MATERIAL COLOR PATTERN.	
B106.5-1	TOILET	CT-3	CT	CT	CT	CT	CT	ACT	SS-1	REFER TO INTERIOR ELEVATIONS FOR WALL TILE PATTERN.	
B106.5-2	TOILET	CT-3	CT	CT	CT	CT	CT	ACT	SS-1	REFER TO INTERIOR ELEVATIONS FOR WALL TILE PATTERN.	
B106.6	SHARED MATERIALS STORAGE	EXY PNT	RB	PNT	PNT	PNT	PNT	PNT	---	PAINT EXPOSED CEILING - ALL STRUCTURAL AND MEP COMPONENTS.	

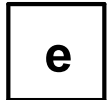
ROOM FINISH SCHEDULE LEVEL 1 AREA C										
NUMBER	NAME	FLOOR FINISH	BASE	WALL FINISH				CEILING FINISH	CASEWORK	COMMENTS
				N	E	S	W			
C11	CORRIDOR	VCT	RB	PNT	PNT	PNT	PNT	ACT	---	REFER TO FINISH PLAN FOR ACCENT PAINT COLOR LOCATIONS. REFER TO FINISH PLAN FOR FLOOR MATERIAL COLOR PATTERN.
C11.1	TOILET ROOM	CT-3	CT	CT	CT	CT	CT	ACT	SS-1	REFER TO INTERIOR ELEVATIONS FOR WALL TILE PATTERN.
C101	CARPENTRY	EXY PNT	RB	PNT	PNT	PNT	PNT	ACT	---	REFER TO FINISH PLAN FOR WALL PAINT PATTERN.
C101.2	TOILET ROOM	CT	CT	CT	CT	CT	CT	ACT	SS-1	REFER TO INTERIOR ELEVATIONS FOR WALL TILE PATTERN.
C101.3	STORAGE	EXY PNT	RB	PNT	PNT	PNT	PNT	PNT	---	
C102	LOGISTICS	EXY PNT	RB	PNT	PNT	PNT	PNT	PNT	---	REFER TO FINISH PLAN FOR WALL PAINT PATTERN.
C102.2	TOILET ROOM	CT-3	CT	CT	CT	CT	CT	ACT	SS-1	REFER TO INTERIOR ELEVATIONS FOR WALL TILE PATTERN.
EL-4	LOGISTICS CLASSROOM	VCT	RB	PNT	PNT	PNT	PNT	PNT	PLAM	REFER TO FINISH PLAN FOR ACCENT PAINT COLOR LOCATIONS. REFER TO FINISH PLAN FOR FLOOR MATERIAL COLOR PATTERN.
EL-5	CARPENTRY CLASSROOM	VCT	RB	PNT	PNT	PNT	PNT	PNT	PLAM	REFER TO FINISH PLAN FOR ACCENT PAINT COLOR LOCATIONS. REFER TO FINISH PLAN FOR FLOOR MATERIAL COLOR PATTERN.

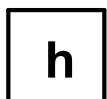
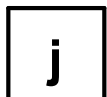
FINISH LEGEND	
<p>FLOOR FINISHES</p> <div>  VCT - COLOR A: ARMSTRONG, COLOR: ANTIQUE WHITE, SIZE: 12" X 12" </div> <div>  VCT - COLOR B: ARMSTRONG, COLOR: MARINA BLUE, SIZE: 12" X 12" </div> <div>  VCT - COLOR C: ARMSTRONG, COLOR: BLUE DREAMS, SIZE: 12" X 12" </div> <div>  VCT - COLOR D: ARMSTRONG, COLOR: LITTLE GREEN APPLE, SIZE: 12" X 12" </div> <div>  VCT - COLOR E: ARMSTRONG, COLOR: LEMON YELLOW, SIZE: 12" X 12" </div> <p>CONC: SEALED CONCRETE</p> <p>CP-1: INTERFACE, PATTERN: CORDOBA COLORES, COLOR: PAELLA, INSTALLED IN A QUARTER-TURNED PATTERN</p> <p>CP-2: NOT USED - INTERFACE, PATTERN: CARTERA COLORES, COLOR: PAELLA, INSTALLED IN A QUARTER-TURNED PATTERN</p> <p>CP-3: TARKETT, PATTERN: ASSERTIVE ACTION 04837, COLOR: STEELWORK 26202, INSTALLED IN AN ASHLAR PATTERN,</p> <p>CP-4: INTERFACE, PATTERN: CORDOBA COLORES, COLOR: CARNAVAL, INSTALLED IN A QUARTER-TURNED PATTERN</p> <p>CP-5: INTERFACE, PATTERN: CARTERA COLORES, COLOR: CARNAVAL, INSTALLED IN A QUARTER-TURNED PATTERN</p> <div>  INTERFACE, PATTERN: VIVA COLORES, COLOR: CERULEO 101143 </div> <div>  INTERFACE, PATTERN: VIVA COLORES, COLOR: VERDE PRIMIVERA 101126 </div> <div>  INTERFACE, PATTERN: VIVA COLORES, COLOR: NARANJA 101164 </div> <div>  INTERFACE, PATTERN: VIVA COLORES, COLOR: ROJO 101160 </div> <div>  INTERFACE, PATTERN: VIVA COLORES, COLOR: AMARILLO 101124 </div> <div>  ELIMINATED </div> <div>  TARKETT, PATTERN: ASSERTIVE ACTION 04837, COLOR: IRIIDIUM 26209 </div> <div>  TARKETT, PATTERN: ASSERTIVE ACTION 04837, COLOR: TUNGSTEN 26205 </div> <p>CT-3: CROSSVILLE, SERIES: ARGENT, COLOR: CONCRETE JUNGLE, SIZE: 12" X 24", FINISH: UNPOLISHED, INSTALLED IN STAGGERED PATTERN</p> <p>EXIST: EXISTING TO REMAIN</p> <p>EXY PNT: EPOXY PAINT, SUITABLE FOR HORIZONTAL CONCRETE SUBSTATE</p> <p>RSF-1: RESILIENT SAFETY FLOORING, SERIES: ALTRO RELIANCE 25 W/ INTEGRAL FLASH COVE BASE, COLOR: TBD.</p> <p>RSF-2: RESILIENT SAFETY FLOORING, SERIES: ALTRO STRONGHOLD 30 W/ INTEGRAL FLASH COVE BASE, COLOR: TBD.</p> <p>RUB-1: JOHNSONSITE RUBBER TILE, STAIR TREADS AND ACCESSORIES, COLOR: TBD.</p> <p>RUB-2: NOT USED - MONDO CONTRACT FLOORING, SERIES: NATURA, COLOR: TBD.</p> <p>SF-1: SPORTS FLOORING, NORTH WEST RUBBER, REACTION, THICKNESS: 10 MM, SIZE: TILE, FINISH: MATTE, COLOR: TBD</p> <p>WD-1: NOT USED - CONNER REZILLCHANNEL 01, ATHLETIC MAPLE FLOORING, WALL BASE PROVIDED BY MANUFACTURER</p> <p>WD-2: NOT USED - MIRAGE ENGINEERED WOOD FLOORING, COLLECTION: NATURAL, COLOR: HICKORY, FINISH: SEMI-GLOSS.</p>	<p>CEILING FINISHES</p> <p>ACT: ACOUSTIC CEILING TILE</p> <p>EXPOSED: EXPOSED CEILING, ALL EXPOSED MEMBERS TO BE A PAINTED FINISH.</p> <p>BASE FINISHES</p> <p>RB-1: JOHNSONITE 4" RUBBER BASE, COLOR: TBD. COORD. W/ CP-1.</p> <p>RB-2: NOT USED - JOHNSONITE 4" RUBBER BASE, COLOR: TBD. COORD. W/ CP-2.</p> <p>RB-3: JOHNSONITE 4" RUBBER BASE, COLOR: TBD. COORD. W/ CP-3.</p> <p>RB-4: JOHNSONITE 4" RUBBER BASE, COLOR: TBD. COORD. W/ CP-4.</p> <p>RB-5: JOHNSONITE 4" & 6" RUBBER BASE, COLOR: TBD. COORD. W/ VCT. 6" RUBBER BASE IN ALL CORRIDORS.</p> <p>RB-6: NOT USED - JOHNSONITE 4" RUBBER BASE, COLOR: TBD. COORD. RUBBER FLOOR IN CAFETERIAS.</p> <p>RB-7: JOHNSONITE 4" RUBBER BASE, COLOR: TBD. COORD. W/ CP-5</p> <p>WALL FINISHES</p> <p>AWP: ACOUSTIC WALL PANELS.</p> <p>PNT-1: SHERWIN WILLIAMS, FIELD PAINT, COLOR: SW7564 POLAR BEAR.</p> <p>PNT-2: SHERWIN WILLIAMS, TRIM PAINT, COLOR: SW9021 NAPLES YELLOW</p> <p>PNT-3: SHERWIN WILLIAMS, ACCENT PAINT, COLOR: SW6423 RYEGRASS</p> <p>PNT-4: SHERWIN WILLIAMS, ACCENT PAINT, COLOR: SW9147 FAVORITE JEANS</p> <p>PNT-5: SHERWIN WILLIAMS, ACCENT PAINT, COLOR: SW6803 DANUBE</p> <p>PNT-6: SHERWIN WILLIAMS, ACCENT PAINT, COLOR: SW9021 NAPLES YELLOW</p> <p>PNT-7: SHERWIN WILLIAMS, ACCENT PAINT, COLOR: SW6423 RYEGRASS</p> <p>PNT-8: SHERWIN WILLIAMS, ACCENT PAINT, COLOR: SW7607 SANTORINI BLUE</p> <p>CT-1: FIELD TILE - CROSSVILLE, SERIES: ARGENT, COLOR: WINTER GARDEN, SIZES: 6" X 24" & 12" X 24", FINISH: UNPOLISHED, INSTALLED IN A STAGGERED PATTERN, BULLNOSE EDGE WHERE REQUIRED</p> <p>CT-2: +/- 12" HIGH ACCENT BAND - CROSSVILLE, SERIES: ARGENT, COLOR: MEMPHIS BLUES, SIZES: 12" X 24", FINISH: UNPOLISHED</p> <p>CT-4: CROSSVILLE, SERIES: ARGENT, COLORS: MEMPHIS BLUES & CARNEGIE COOL, SIZES: 6" X 24" & 12" X 24", FINISH: UNPOLISHED, SIZES AS SHOWN ON ELEVATIONS, COLORS INSTALLED IN RANDOM PATTERN.</p> <p>CT-5: CROSSVILLE, SERIES: ARGENT, COLORS: EMERALD CITY & HOLLYWOOD & VINE, SIZES: 6" X 24" & 12" X 24", FINISH: UNPOLISHED, SIZES AS SHOWN ON ELEVATIONS, COLORS INSTALLED IN RANDOM PATTERN.</p> <p>CT-6: ACCENT TILE - CROSSVILLE, SERIES: ARGENT, COLOR: CONCRETE JUNGLE, SIZES: 12" X 12" & 12" X 24", FINISH: UNPOLISHED</p> <p>CT-7: ACCENT TILE - CROSSVILLE, SERIES: ARGENT, COLOR: HOLLYWOOD & VINE, SIZES: 12" X 12" & 12" X 24", FINISH: UNPOLISHED</p> <p>CT-8: ACCENT TILE - CROSSVILLE, SERIES: ARGENT, COLOR: MEMPHIS BLUES, SIZES: 12" X 12" & 12" X 24", FINISH: UNPOLISHED</p> <p>CT-9: ACCENT TILE - CROSSVILLE, SERIES: ARGENT, COLOR: LEMON DROP, SIZES: 12" X 12" & 12" X 24", FINISH: UNPOLISHED</p> <p>PLASTIC LAMINATES</p> <p>PLAM-1: ALL CABINETS @ ALL AREAS: WILSONART, COLOR: GOLD ALCHEMY 4861K-07</p> <p>PLAM-2: COUNTERTOPS @ ADMIN AREAS, STAFF LOUNGE & CONFERENCE ROOMS: WILSONART, COLOR: GRAPHITE NEBULA</p> <p>PLAM-3: COUNTERTOPS (GREEN CLASSROOMS): WILSONART, COLOR: SPROUT 4916-60</p> <p>PLAM-4: COUNTERTOPS (BLUE CLASSROOMS): CABINETS, WILSONART, COLOR: LIGHT BLUE, TBD.</p> <p>PLAM-5: COUNTERTOPS (YELLOW CLASSROOMS): WILSONART, COLOR: MAROOCHY BRUSH 4745-60</p> <p>PLAM-6: NOT USED - MARLITE SIEVA WALL PANEL SYSTEM: WILSONART, COLOR: TBD.</p> <p>PLAM-7: NOT USED - ECE RECEPTION DESKS: WILSONART, COLOR: TBD.</p> <p>PLAM-8: NOT USED - CTE RECEPTION DESKS: WILSONART, COLOR: TBD.</p>
<p>SOLID SURFACE</p> <p>SS-1: ALL RESTROOM 'ASST' MODULAR VANITY UNITS: CORIAN COLOR, TBD. PRICE GROUP D.</p> <p>SS-2: NOT USED - ECE RECEPTION DESKS: CORIAN COLOR, TBD. PRICE GROUP D.</p> <p>SS-3: NOT USED - CTE RECEPTION DESKS: CORIAN COLOR, TBD. PRICE GROUP D.</p> <p>SS-4: COUNTERTOPS: CORIAN COLOR, TBD. PRICE GROUP D.</p> <p>SS-5: NOT USED - CTE COUNTERTOPS: CORIAN COLOR, TBD. PRICE GROUP D.</p> <p>TOILET PARTITIONS: NOT USED - BOBRICK, SERIES: SIERRA, COLOR: GOLDEN KHAKI</p>	<p>MISCELLANEOUS</p> <p>SIT: PROVIDE ADA COMPLIANT STONE THRESHOLDS AT ALL TOILET ROOM DOORS PER SPECIFICATION SECTION 093000 TILING.</p> <p>CG: PROVIDE CORNER GUARDS AT EXPOSED GWB OUTSIDE CORNERS TO 7'-0" AFF, TYPICAL FOR ALL.</p> <p>AWF: PROVIDE ARCHITECTURAL WINDOW FILM AS INDICATED ON FINISH PLANS AND SPECIFICATIONS.</p>

ROOM FINISH SCHEDULE LEVEL 2 AREA A1										
NUMBER	NAME	FLOOR FINISH	BASE	WALL FINISH				CEILING FINISH	CASEWORK	COMMENTS
				N	E	S	W			
A22	CORRIDOR									
A22.2	ELEC. ROOM									
A201	HEADSTART 11	VCT	RB	PNT	PNT	PNT	PNT	ACT	SS / PLAM	REFER TO FINISH PLAN FOR ACCENT PAINT COLOR LOCATIONS. REFER TO FINISH PLAN FOR FLOOR MATERIAL COLOR PATTERN
A201.1	TOILET	CT-3	CT	CT	CT	CT	CT	ACT	SS-1	REFER TO INTERIOR ELEVATIONS FOR WALL TILE PATTERN.
A202	HEADSTART 5	VCT	RB	PNT	PNT	PNT	PNT	ACT	SS / PLAM	REFER TO FINISH PLAN FOR ACCENT PAINT COLOR LOCATIONS. REFER TO FINISH PLAN FOR FLOOR MATERIAL COLOR PATTERN
A202.1	TOILET	CT-3	CT	CT	CT	CT	CT	ACT	SS-1	REFER TO INTERIOR ELEVATIONS FOR WALL TILE PATTERN.
A203	HEADSTART 10	VCT	RB	PNT	PNT	PNT	PNT	ACT	SS / PLAM	REFER TO FINISH PLAN FOR ACCENT PAINT COLOR LOCATIONS. REFER TO FINISH PLAN FOR FLOOR MATERIAL COLOR PATTERN
A203.1	TOILET	CT-3	CT	CT	CT	CT	CT	ACT	SS-1	REFER TO INTERIOR ELEVATIONS FOR WALL TILE PATTERN.
A204	HEADSTART 4	VCT	RB	PNT	PNT	PNT	PNT	ACT	SS / PLAM	REFER TO FINISH PLAN FOR ACCENT PAINT COLOR LOCATIONS. REFER TO FINISH PLAN FOR FLOOR MATERIAL COLOR PATTERN
A204.1	TOILET	CT-3	CT	CT	CT	CT	CT	ACT	SS-1	REFER TO INTERIOR ELEVATIONS FOR WALL TILE PATTERN.
A205	HEADSTART 9	VCT	RB	PNT	PNT	PNT	PNT	ACT	SS / PLAM	REFER TO FINISH PLAN FOR ACCENT PAINT COLOR LOCATIONS. REFER TO FINISH PLAN FOR FLOOR MATERIAL COLOR PATTERN
A205.1	TOILET	CT-3	CT	CT	CT	CT	CT	ACT	SS-1	REFER TO INTERIOR ELEVATIONS FOR WALL TILE PATTERN.
A206	HEADSTART 3	VCT	RB	PNT	PNT	PNT	PNT	ACT	SS / PLAM	REFER TO FINISH PLAN FOR ACCENT PAINT COLOR LOCATIONS. REFER TO FINISH PLAN FOR FLOOR MATERIAL COLOR PATTERN
A206.1	TOILET	CT-3	CT	CT	CT	CT	CT	ACT	SS-1	REFER TO INTERIOR ELEVATIONS FOR WALL TILE PATTERN.
A207	HS GROSS MOTOR	VCT	RB	PNT	PNT	PNT	PNT	ACT	SS / PLAM	REFER TO FINISH PLAN FOR ACCENT PAINT COLOR LOCATIONS. REFER TO FINISH PLAN FOR FLOOR MATERIAL COLOR PATTERN
A207.1	TOILET	CT-3	CT	CT	CT	CT	CT	ACT	SS-1	REFER TO INTERIOR ELEVATIONS FOR WALL TILE PATTERN.
A208	COSMETOLOGY CLASSROOM	VCT	RB	PNT	PNT	PNT	PNT	ACT	EXIST	REFER TO FINISH PLAN FOR ACCENT PAINT COLOR LOCATIONS. REFER TO FINISH PLAN FOR FLOOR MATERIAL COLOR PATTERN
A208.1	PASSAGE	VCT	RB	PNT	PNT	PNT	PNT	ACT	EXIST	---
A209	OFFICE	VCT	RB	PNT	PNT	PNT	PNT	ACT	EXIST	REFER TO FINISH PLAN FOR ACCENT PAINT COLOR LOCATIONS. REFER TO FINISH PLAN FOR FLOOR MATERIAL COLOR PATTERN
A210	COSMETOLOGY	VCT	RB	PNT	PNT	PNT	PNT	ACT	EXIST	REFER TO FINISH PLAN FOR ACCENT PAINT COLOR LOCATIONS. REFER TO FINISH PLAN FOR FLOOR MATERIAL COLOR PATTERN
A210.1	STOR	VCT	RB	PNT	PNT	PNT	PNT	ACT	EXIST	---
A211	OFFICE	CP-1	RB	PNT	PNT	PNT	PNT	ACT	EXIST	REFER TO FINISH PLAN FOR ACCENT PAINT COLOR LOCATIONS. REFER TO FINISH PLAN FOR FLOOR MATERIAL COLOR PATTERN
A213	STAFF LOUNGE	VCT	RB	PNT	PNT	PNT	PNT	ACT	EXIST	REFER TO FINISH PLAN FOR ACCENT PAINT COLOR LOCATIONS. REFER TO FINISH PLAN FOR FLOOR MATERIAL COLOR PATTERN
A215	OFFICE	CP-1	RB	PNT	PNT	PNT	PNT	ACT	EXIST	REFER TO FINISH PLAN FOR ACCENT PAINT COLOR LOCATIONS. REFER TO FINISH PLAN FOR FLOOR MATERIAL COLOR PATTERN
A217	STORAGE	VCT	RB	PNT	PNT	PNT	PNT	ACT	---	---
A217.1	DATA ROOM	VCT	RB	PNT	PNT	PNT	PNT	ACT	---	---
A219.1	OFFICE	CP-1	RB	PNT	PNT	PNT	PNT	ACT	---	REFER TO FINISH PLAN FOR ACCENT PAINT COLOR LOCATIONS. REFER TO FINISH PLAN FOR FLOOR MATERIAL COLOR PATTERN
A219.2	SUPERVISOR EI	CP-1	RB	PNT	PNT	PNT	PNT	ACT	---	REFER TO FINISH PLAN FOR ACCENT PAINT COLOR LOCATIONS. REFER TO FINISH PLAN FOR FLOOR MATERIAL COLOR PATTERN
A219.3	OFFICE	CP-1	RB	PNT	PNT	PNT	PNT	ACT	---	REFER TO FINISH PLAN FOR ACCENT PAINT COLOR LOCATIONS. REFER TO FINISH PLAN FOR FLOOR MATERIAL COLOR PATTERN
A219.4	OFFICE	CP-1	RB	PNT	PNT	PNT	PNT	ACT	---	REFER TO FINISH PLAN FOR ACCENT PAINT COLOR LOCATIONS. REFER TO FINISH PLAN FOR FLOOR MATERIAL COLOR PATTERN
A219.5	CONF ROOM	CP-1	RB	PNT	PNT	PNT	PNT	ACT	SS / PLAM	REFER TO FINISH PLAN FOR ACCENT PAINT COLOR LOCATIONS. REFER TO FINISH PLAN FOR FLOOR MATERIAL COLOR PATTERN
A219.6	NURSE OFFICE	VCT	RB	PNT	PNT	PNT	PNT	ACT	EXIST	REFER TO FINISH PLAN FOR ACCENT PAINT COLOR LOCATIONS. REFER TO FINISH PLAN FOR FLOOR MATERIAL COLOR PATTERN
A219.7	NURSE SUITE	VCT	RB	PNT	PNT	PNT	PNT	ACT	EXIST	REFER TO FINISH PLAN FOR ACCENT PAINT COLOR LOCATIONS. REFER TO FINISH PLAN FOR FLOOR MATERIAL COLOR PATTERN
A219.11	STORAGE	VCT	RB	PNT	PNT	PNT	PNT	ACT	---	---
A219.12	WORK ROOM	VCT	RB	PNT	PNT	PNT	PNT	ACT	SS / PLAM	---
B21	CORRIDOR	VCT	RB	PNT	PNT	PNT	PNT	ACT	---	REFER TO INTERIOR ELEVATIONS & FINISH PLAN FOR ACCENT PAINT COLOR LOCATIONS. REFER TO FINISH PLAN FOR FLOOR MATERIAL COLOR PATTERN

ROOM FINISH SCHEDULE LEVEL 2 AREA B1										
NUMBER	NAME	FLOOR FINISH	BASE	WALL FINISH				CEILING FINISH	CASEWORK	COMMENTS
				N	E	S	W			
LEVEL 2										
B21.1	JAN CLOSET	CONC	RB	PNT	PNT	PNT	PNT	PNT	---	PAINT EXPOSED CEILING - ALL STUCTURAL AND MEP COMPONENTS.
B21.2	STORAGE	VCT	RB	PNT	PNT	PNT	PNT	ACT	---	---
B22	CORRIDOR	VCT	RB	PNT	PNT	PNT	PNT	ACT	---	REFER TO FINISH PLAN FOR ACCENT PAINT COLOR LOCATIONS. REFER TO FINISH PLAN FOR FLOOR MATERIAL COLOR PATTERN
B23.1	TOILET ROOM	CT-3	CT	CT	CT	CT	CT	ACT	SS-1	REFER TO INTERIOR ELEVATIONS FOR WALL TILE PATTERN.
B23.2	TOILET ROOM	CT-3	CT	CT	CT	CT	CT	ACT	SS-1	REFER TO INTERIOR ELEVATIONS FOR WALL TILE PATTERN.
B23.3	TOILET RM	CT-3	CT	CT	CT	CT	CT	ACT	SS-1	REFER TO INTERIOR ELEVATIONS FOR WALL TILE PATTERN.
B201	VESTIBULE	CP-3	RB	PNT	PNT	PNT	PNT	ACT	---	REFER TO FINISH PLAN FOR FLOOR MATERIAL COLOR PATTERN.
B202	LOBBY	VCT	RB	PNT	PNT	PNT	PNT	ACT	--	REFER TO FINISH PLAN FOR ACCENT PAINT COLOR LOCATIONS. REFER TO FINISH PLAN FOR FLOOR MATERIAL COLOR PATTERN
B202.1	LOBBY	VCT	RB	PNT	PNT	PNT	PNT	ACT	--	REFER TO FINISH PLAN FOR ACCENT PAINT COLOR LOCATIONS. REFER TO FINISH PLAN FOR FLOOR MATERIAL COLOR PATTERN
B202.2	VISITOR ENTRANCE	CP-3	RB	PNT	PNT	PNT	PNT	ACT	--	REFER TO FINISH PLAN FOR ACCENT PAINT COLOR LOCATIONS. REFER TO FINISH PLAN FOR FLOOR MATERIAL COLOR PATTERN
B204	MULTIPURPOSE ROOM	VCT	RB	PNT / AWP	PNT / AWP	PNT / AWP	PNT / AWP	ACT	--	REFER TO FINISH PLAN FOR ACCENT PAINT COLOR LOCATIONS. REFER TO FINISH PLAN FOR FLOOR MATERIAL COLOR PATTERN
B208	KITCHEN	EXIST	---	---	---	---	---	---	---	---
B208.15	WALK-IN COOLER	RSF-2	RSF-2	---	---	---	---	---	---	---
B210	STAFF LOUNGE	VCT	RB	PNT	PNT	PNT	PNT	ACT	SS / PLAM	REFER TO FINISH PLAN FOR ACCENT PAINT COLOR LOCATIONS. REFER TO FINISH PLAN FOR FLOOR MATERIAL COLOR PATTERN

ROOM FINISH SCHEDULE LEVEL 2 AREA B2										
NUMBER	NAME	FLOOR FINISH	BASE	WALL FINISH				CEILING FINISH	CASEWORK	COMMENTS
				N	E	S	W			
LEVEL 2										
B22	CORRIDOR	VCT	RB	PNT / CT	PNT	PNT	PNT	ACT	---	REFER TO INTERIOR ELEVATIONS & FINISH PLAN FOR ACCENT PAINT COLOR LOCATIONS. REFER TO FINISH PLAN FOR FLOOR MATERIAL COLOR PATTERN
B22.1	ELECTRICAL ROOM	CONC	RB	PNT	PNT	PNT	PNT	PNT	--	---
B203	COSMETOLOGY LAB	VCT	RB	PNT	PNT	PNT	PNT	ACT	EXIST	REFER TO FINISH PLAN FOR ACCENT PAINT COLOR LOCATIONS. REFER TO FINISH PLAN FOR FLOOR MATERIAL COLOR PATTERN
B203.1	STORAGE	VCT	RB	PNT	PNT	PNT	PNT	ACT	EXIST	---
B203.2	STORAGE	VCT	RB	PNT	PNT	PNT	PNT	ACT	EXIST	---
B203.3	STORAGE	VCT	RB	PNT	PNT	PNT	PNT	ACT	EXIST	---
B205	COSMETOLOGY CLASSROOM	VCT	RB	PNT	PNT	PNT	PNT	ACT	EXIST	REFER TO FINISH PLAN FOR ACCENT PAINT COLOR LOCATIONS. REFER TO FINISH PLAN FOR FLOOR MATERIAL COLOR PATTERN
B207	STUDENT SERVICES	CP-1	RB	PNT	PNT	PNT	PNT	ACT	PLAM	REFER TO FINISH PLAN FOR ACCENT PAINT COLOR LOCATIONS. REFER TO FINISH PLAN FOR FLOOR MATERIAL COLOR PATTERN
B209	STUDENT SERVICES	CP-1	RB	PNT	PNT	PNT	PNT	ACT	PLAM	REFER TO FINISH PLAN FOR ACCENT PAINT COLOR LOCATIONS. REFER TO FINISH PLAN FOR FLOOR MATERIAL COLOR PATTERN
B211	TECH MATH	VCT	RB	PNT	PNT	PNT	PNT	ACT	PLAM	REFER TO FINISH PLAN FOR ACCENT PAINT COLOR LOCATIONS. REFER TO FINISH PLAN FOR FLOOR MATERIAL COLOR PATTERN
B212	HEALTH SCIENCE CLASSROOM	VCT	RB	PNT	PNT	PNT	PNT	ACT	PLAM	REFER TO FINISH PLAN FOR ACCENT PAINT COLOR LOCATIONS. REFER TO FINISH PLAN FOR FLOOR MATERIAL COLOR PATTERN
B212.1	TOILET	CT-3	CT	CT	CT	CT	CT	ACT	SS-1	REFER TO INTERIOR ELEVATIONS FOR WALL TILE PATTERN.
B213	TECH ENGLISH	VCT	RB	PNT	PNT	PNT	PNT	ACT	PLAM	REFER TO FINISH PLAN FOR ACCENT PAINT COLOR LOCATIONS. REFER TO FINISH PLAN FOR FLOOR MATERIAL COLOR PATTERN
B214	HEALTH SCIENCE LAB	VCT	RB	PNT	PNT	PNT	PNT	ACT	SS / PLAM	REFER TO FINISH PLAN FOR ACCENT PAINT COLOR LOCATIONS. REFER TO FINISH PLAN FOR FLOOR MATERIAL COLOR PATTERN
B214.1	STORAGE	VCT	RB	PNT	PNT	PNT	PNT	ACT	---	---
B214.2	TOILET	CT-3	CT	CT	CT	CT	CT	ACT	SS-1	---
B216	HEALTH SCIENCE CLASSROOM	VCT	RB	PNT	PNT	PNT	PNT	ACT	PLAM	REFER TO FINISH PLAN FOR ACCENT PAINT COLOR LOCATIONS. REFER TO FINISH PLAN FOR FLOOR MATERIAL COLOR PATTERN
B218	HEALTH SCIENCE CLASSROOM	RSF-1	RSF-1	PNT	PNT	PNT	PNT	ACT	---	---
B220	HEALTH SCIENCE LAB	VCT	RB	PNT	PNT	PNT	PNT	ACT	SS / PLAM	REFER TO FINISH PLAN FOR ACCENT PAINT COLOR LOCATIONS. REFER TO FINISH PLAN FOR FLOOR MATERIAL COLOR PATTERN
B220.1	STORAGE	VCT	RB	PNT	PNT	PNT	PNT	ACT	---	---
B220.2	TOILET	CT-3	CT	CT	CT	CT	CT	ACT	SS-1	---
B222	HEALTH SCIENCE CLASSROOM	VCT	RB	PNT	PNT	PNT	PNT	ACT	PLAM	REFER TO FINISH PLAN FOR ACCENT PAINT COLOR LOCATIONS. REFER TO FINISH PLAN FOR FLOOR MATERIAL COLOR PATTERN
B222.1	TOILET	CT-3	CT	CT	CT	CT	CT	ACT	SS-1	REFER TO INTERIOR ELEVATIONS FOR WALL TILE PATTERN.
B224.1	ELECTRICAL ROOM	VCT	RB	PNT	PNT	PNT	PNT	PNT	ACT	---
B224.2	IDF	VCT	RB	PNT	PNT	PNT	PNT	PNT	ACT	---

ROOM FINISH SCHEDULE LEVEL 3 AREA A1												
NUMBER	NAME	FLOOR FINISH	BASE	WALL FINISH				CEILING FINISH	CASEWORK	COMMENTS		
LEVEL 3												
A31	CORRIDOR								ACT	---	REFER TO INTERIOR ELEVATIONS & FINISH PLAN FOR ACCENT PAINT COLOR LOCATIONS. REFER TO FINISH PLAN FOR FLOOR MATERIAL COLOR PATTERN	
A31.1	TOILET	CT-3	CT	CT	CT	CT	CT	CT	ACT	SS-1	REFER TO INTERIOR ELEVATIONS FOR WALL TILE PATTERN.	
A31.2	IDF	CONC	RB	PNT	PNT	PNT	PNT	PNT	PNT	---	PAINT EXPOSED CEILING - ALL STUCTURAL AND MEP COMPONENTS.	
A301	HEADSTART 16	VCT	RB	PNT	PNT	PNT	PNT	PNT	ACT	SS / PLAM	REFER TO FINISH PLAN FOR ACCENT PAINT COLOR LOCATIONS. REFER TO FINISH PLAN FOR FLOOR MATERIAL COLOR PATTERN	
A301.1	TOILET	CT-3	CT	CT	CT	CT	CT	CT	ACT	SS-1	REFER TO INTERIOR ELEVATIONS FOR WALL TILE PATTERN.	
A302	HEADSTART 15	VCT	RB	PNT	PNT	PNT	PNT	PNT	ACT	SS / PLAM	REFER TO FINISH PLAN FOR ACCENT PAINT COLOR LOCATIONS. REFER TO FINISH PLAN FOR FLOOR MATERIAL COLOR PATTERN	
A302.1	TOILET	CT-3	CT	CT	CT	CT	CT	CT	ACT	SS-1	REFER TO INTERIOR ELEVATIONS FOR WALL TILE PATTERN.	
A303	AUTISTIC SUPPORT	VCT	RB	PNT	PNT	PNT	PNT	PNT	ACT	SS / PLAM	REFER TO FINISH PLAN FOR ACCENT PAINT COLOR LOCATIONS. REFER TO FINISH PLAN FOR FLOOR MATERIAL COLOR PATTERN	
A303.1	OBSERVATION	VCT	RB	PNT	PNT	PNT	PNT	PNT	ACT	PLAM	---	
A303.2	TOILET	CT-3	CT	CT	CT	CT	CT	CT	ACT	SS-1	REFER TO INTERIOR ELEVATIONS FOR WALL TILE PATTERN.	
A304	HEADSTART 14	VCT	RB	PNT	PNT	PNT	PNT	PNT	ACT	SS / PLAM	REFER TO FINISH PLAN FOR ACCENT PAINT COLOR LOCATIONS. REFER TO FINISH PLAN FOR FLOOR MATERIAL COLOR PATTERN	
A304.1	TOILET	CT-3	CT	CT	CT	CT	CT	CT	ACT	SS-1	REFER TO INTERIOR ELEVATIONS FOR WALL TILE PATTERN.	
A305.1	FSWS OFFICES	CP-4	RB	PNT	PNT	PNT	PNT	PNT	ACT	---	REFER TO FINISH PLAN FOR ACCENT PAINT COLOR LOCATIONS. REFER TO FINISH PLAN FOR FLOOR MATERIAL COLOR PATTERN	
A305.2	HEADSTART CONF.	CP-5	RB	PNT	PNT	PNT	PNT	PNT	ACT	SS / PLAM	REFER TO FINISH PLAN FOR ACCENT PAINT COLOR LOCATIONS. REFER TO FINISH PLAN FOR FLOOR MATERIAL COLOR PATTERN	
A306	HEADSTART 13	VCT	RB	PNT	PNT	PNT	PNT	PNT	ACT	SS / PLAM	REFER TO FINISH PLAN FOR ACCENT PAINT COLOR LOCATIONS. REFER TO FINISH PLAN FOR FLOOR MATERIAL COLOR PATTERN	
A306.1	TOILET	CT-3	CT	CT	CT	CT	CT	CT	ACT	SS-1	REFER TO INTERIOR ELEVATIONS FOR WALL TILE PATTERN.	
A307	HEADSTART 17	VCT	RB	PNT	PNT	PNT	PNT	PNT	ACT	SS / PLAM	REFER TO FINISH PLAN FOR ACCENT PAINT COLOR LOCATIONS. REFER TO FINISH PLAN FOR FLOOR MATERIAL COLOR PATTERN	
A307.1	TOILET	CT-3	CT	CT	CT	CT	CT	CT	ACT	SS-1	REFER TO INTERIOR ELEVATIONS FOR WALL TILE PATTERN.	

GENERAL FINISH NOTES

- CONTRACTOR SHALL FLASH AT DOORS TO ALLOW FOR A LEVEL FLOOR FINISH BETWEEN CORRIDORS AND ADJACENT FINISHES SUCH AS VCT AND CARPET.
- ALL EXPOSED STEEL TO BE PAINTED FINISH. VERIFY COLOR IN FIELD WITH OWNER AND ARCHITECT.
- REFER TO A8 SERIES DRAWINGS FOR ADDITIONAL INFORMATION REGARDING CERAMIC TILE LAYOUT.
- ALL COLORS TO BE CONFIRMED DURING THE SUBMITTAL PROCESS.
- ALL OUTER CORNERS OF CERAMIC WALL TILE TO BE TRIMMED WITH A METAL TRIM PIECE SUITABLE FOR CORNERS AND AS SPECIFIED IN 09 30 00 TILING 2.9, B.
- ALL PAINT COLORS ARE PLACE-HOLDERS. EXACT COLOR SELECTIONS WILL BE CONFIRMED DURING THE SUBMITTAL PROCESS WITH DRAWOWNS.
- PAINT WALL ABOVE ALL CERAMIC WALL TILE IF THEY DO NOT RUN TO CEILINGS.
- INSTALL WALL BASE ON TOE-KICK OF CASEWORK, U.N.O.
- ALL TOILET ROOM WALLS ARE RECEIVE CERAMIC TILE UNO. ACCENT TILE IS AS CALLED OUT ON THE FINISH SCHEDULE AND/OR THE FINISH PLANS AND INTERIOR ELEVATIONS.
- SUBMIT SAMPLES OF ALL SPECIFIED FINISHES AND COLORS FOR ARCHITECT'S APPROVAL PRIOR TO EXECUTION OF WORK.
- ARCHITECT SHALL INTERPRET THE AESTHETIC MATCH OF THE CONTROL SAMPLES THEY POSSESS, AND THEIR ACCEPTANCE OR REJECTION OF THE SAMPLES OFFERED IS FINAL.
- STARTING OF FINISH WORK SHALL INDICATE APPLICATOR'S ACCEPTANCE OF SUBSTRATE.
- ENSURE ALL SURFACES TO RECEIVE FINISH ARE CLEAN, TRUE AND FREE OF IRREGULARITIES. DO NOT PROCEED WITH WORK UNTIL UNSATISFACTORY CONDITIONS HAVE BEEN CORRECTED.
- CONCRETE SLAB TO BE FLASH PATCHED AS REQUIRED TO RECEIVE NEW FLOOR FINISH.
- UPON RECEIPT FROM MANUFACTURER, THE INSTALLER SHALL INSPECT ALL MATERIAL FOR DEFECTS, SHIPPING DAMAGE, FLAWS, CORRECT COLOR AND PATTERN. DAMAGED OR INCORRECT MATERIALS SHALL BE SENT BACK TO THE MANUFACTURER FOR IMMEDIATE REPLACEMENT.
- WHERE TWO FLOOR FINISHES MEET AT A DOORWAY, THE TRANSITION MUST OCCUR ON THE CENTERLINE OF THE DOOR IN ITS CLOSED POSITION.
- EXTEND FLOOR FINISH UNDER OPEN-BOTTOM AND RAISED BOTTOM OBSTRUCTIONS. EXTEND FINISH INTO CLOSETS AND ALCOVE AREAS AS INDICATED, UNLESS ANOTHER FINISH IS INDICATED FOR THAT AREA.
- APPLY RUBBER BASE WHERE SCHEDULED TO WALLS, COLUMNS AND OTHER PERMANENT FIXTURES IN ROOMS OR AREAS WHERE SPECIFIED. TYPICAL THROUGHOUT. NEW CMU & GYPSUM WALLS SHALL RECEIVE NEW RUBBER BASE. INSTALL BASE IN AS LONG LENGTHS AS PRACTICAL. TIGHTLY BOND TO BACKING THROUGHOUT THE LENGTH AND HEIGHT OF EACH PIECE, WITH CONTINUOUS CONTACT AT VERTICAL AND HORIZONTAL SURFACES. RUBBER CORNERS TO BE PRE-MOLDED. TYPICAL THROUGHOUT
- PRIOR TO OCCUPANCY, THE CONTRACTOR SHALL CLEAN ALL FINISHES OF DUST, DEBRIS, LOOSE CONSTRUCTION MATERIALS & EQUIPMENT.
- MAINTENANCE MATERIALS: DELIVER USEABLE SCRAPS OF CARPET, VINYL, TILE, AND OTHER FINISH MATERIALS TO OWNER'S DESIGNATED STORAGE SPACE, PROPERLY PACKAGED (PAPER WRAPPED) AND IDENTIFIED.
- ALL EXPOSED DUCTWORK TO BE PAINTED BY G.C.
- PROVIDE MARBLE THRESHOLDS AT ALL LOCATIONS WHERE CERAMIC TILE FLOORING TRANSITIONS TO A DIFFERENT FLOORING MATERIAL.
- PATCH, REPAIR & SAND ALL EXISTING WALLS TO RECEIVE NEW PAINTED WALL FINISH.

PAINT

- ALL PAINT TO BE APPLIED IN ACCORDANCE WITH MANUFACTURERS INSTRUCTIONS. SAND LIGHTLY BETWEEN COATS TO ACHIEVE REQUIRED FINISH. ALLOW EACH COAT OF FINISH TO DRY BEFORE THE FOLLOWING COAT IS APPLIED, UNLESS DIRECTED OTHERWISE BY MANUFACTURER. FILL KNICKS, COUGES AND OTHER IMPERFECTIONS OF SURFACES WITH LATEX FILLER AND SAND SMOOTH UNTIL FLUSH WITH SURFACE.
- MATERIALS TO ARRIVE AT JOBSITE IN ORIGINAL, NEW, UNOPENED CONTAINERS BEARING THE MANUFACTURER'S NAME, TRADE NAME AND LABEL ANALYSES. STORE ON SITE IN STRICT ACCORDANCE WITH MANUFACTURER'S INSTRUCTIONS.
- ALL PAINTING TO BE DONE UNDER FINAL LIGHTING CONDITIONS.
- FINISHED PAINTED SURFACES SHALL BE OF UNIFORM COLOR, APPEARANCE AND FINISH WITHOUT DRIPS, RUNS OR SMUDGES.
- WHERE GRILLES OR DIFFUSERS OCCUR IN CEILING OR WALL, CONFIRM WITH PROFESSIONAL PRIOR TO PAINTING TO MATCH EXISTING ADJACENT SURFACES.
- REMOVE OR OTHERWISE PROTECT FINISH HARDWARE, ACCESSORIES, PLATES, LIGHTING FIXTURES AND SIMILAR ITEMS BEFORE PAINTING.
- DO NOT PAINT ANY MOVING PARTS OR OPERATION UNITS, CODE-REQUIRED LABELS AND EQUIPMENT IDENTIFICATIONS.
- PAINT AREAS BEHIND MOVEABLE SURFACE (E.G. INSIDE CABINETS AND BACKS OF ACCESS PANELS). COORDINATE WITH ARCHITECT PRIOR TO START OF WORK.
- REPAINT OR REFINISH PAINTED SURFACES DAMAGED BY SUBSEQUENT WORK.
- EXISTING PLASTER WALLS TO BE SCRAPED WITH A HAND TOOL, SAND, CLEAN, PRIME AND PAINTED FOR CONSISTENT FINISH.
- ALL EXPOSED NON-GALVANIZED DECK IS TO BE PRIMED AND PAINTED.

GENERAL ACOUSTICAL CEILING INSTALLATION NOTES

- THE CONTRACTOR SHALL FIELD CHECK THE PREMISES AND VERIFY THAT THE CEILING LAYOUT SHOWN ON THE DRAWINGS CAN BE ACCOMMODATED AND VERIFY ALL CLEARANCES AS REQUIRED FOR ALL LIGHTING FIXTURES, DUCT WORK, AND SPRINKLERS BEFORE PROCEEDING WITH ANY INSTALLATION. REPORT ANY DISCREPANCIES TO THE ARCHITECT PRIOR