

FOODSERVICE EQUIPMENT SCHEDULE																			
MK.	QTY	DESCRIPTION	ELECTRICAL					WATER		WASTE		GAS		STEAM			REMARKS	MK.	
			FL AMPS	KW	HP	VOLTS	PHASE	DIRECT	PUG	COLD	HOT	DIRECT	INDIRECT	SIZE	MBTUH	LBHR			PSIG
1	1	2-COMPARTMENT WALK-IN COOLER/FREEZER																	
	1	COOLER	15.0*			120	1	X											* 15.0 AMP CIRCUIT, COOLER LIGHTS, SWITCH & DOOR HEATER
	1	FREEZER	15.0*			120	1	X											* 15.0 AMP CIRCUIT, COOLER LIGHTS, SWITCH & DOOR HEATER
	1	REFRIGERATION RACK SYSTEM	30.0			208	3	X											* 2@3/4, 1, 4-HP COMPRESSORS
2a	1	COOLER COIL	1.6			120	1	X				3/4"							
2b	1	FREEZER COIL	10.8			208	1	X				3/4"							
3	5	COOLER SHELVING																	
4	5	MOBILE PAN RACK																	
5	6	FREEZER SHELVING																	
6	1	FREEZER DUNNAGE RACK																	
7	7	DRY STORAGE SHELVING																	
8	1	MOBILE CAN RACK																	
9	1	ADA HAND SINK									1-1/2"								
	1	FAUCET							1/2"	1/2"									
10	1	WORK TABLE W/ OVERSHELF & TIER OF DRAWERS																	
11	1	CAN OPENER																	
12	2	UTILITY CART																	
13	1	WORK TABLE W/ SINKS & TIERS OF DRAWERS										2@2**							* DO NOT MAINFOLD DRAINS
	1	FAUCET							1/2"	1/2"									
	3	CONVENIENCE OUTLET	20.0*			120	1	X											* 20.0 AMP CIRCUIT, NOT FL AMPS
14	1	SHELVING																	
15	-	- SPARE NUMBER -																	
16	-	- SPARE NUMBER -																	
17	1	TYPE 1 HOOD	15.0*			120	1	X											* 15.0 AMP CIRCUIT FOR HOOD LIGHTS & CONTROLS EXHAUST 3.255 CFM @ 0.75" S.P. SUPPLY 1.302 CFM @ 0.20" S.P.
18	1	FIRE SUPPRESSION SYSTEM	6.0			120	1	X											
18a	1	RECESSED PULL STATION																	
19	1	S/S WALL PANELS																	
20	1	2-BURNER RANGE										3/4**	80						* VIA QUICK GAS DISCONNECT
21	1	DOUBLE DECK CONVECTION OVEN	9.8			120	1	X				1"	120						* VIA GAS QUICK DISCONNECT
			9.8			120	1	X											
22	1	DOUBLE DECK CONVECTION STEAMER	2.0			120	1	X	1/2"		1-1/2"	3/4"	125						
		DRAIN TEMPERING DEVICE										3/4**							* P.C. TO INTERPIPE THRU DRAIN LINE ON ITEM 22
22a	1	WATER FILTER																	* P.C. TO INTERPIPE TO FILTERED WATER SUPPLY ON ITEM 22
23	1	MOBILE WORK TABLE																	
24	1	DOUBLE DECK CONVEYOR OVEN	7.0			120	1	X				3/4**	40						* VIA GAS QUICK DISCONNECT
			7.0			120	1	X				3/4**	40						* VIA GAS QUICK DISCONNECT
25	1	WORK TABLE W/ SINK							1/2"	1/2"									
	1	FAUCET																	
	1	CONVENIENCE OUTLET	20.0*			120	1	X											* 20.0 AMP CIRCUIT, NOT FL AMPS
26	1	1-SECTION PASS-THRU HEATED CABINET	7.2	1.5		208	1	X*											* E.C. TO PROVIDE CORD/PLUG OR TWISTLOCK
27	1	2-SECTION PASS-THRU REFRIGERATOR	6.4		1/3	120	1	X											
28	2	HAND SINK									1-1/2"								
	2	FAUCET							1/2"	1/2"									
29	1	CONDIMENT COUNTER																	
30	1	MILK COOLER	2.2"		1/3"	120"	1"	X*											* VERIFY EXISTING UTILITIES
31	1	TRAY DISPENSER																	
32	1	HOT FOOD COUNTER	17.12"	6.0"		208"	3"	X*				1**							* P.C. TO INTERPIPE THRU DRAIN WATER TEMPERING KIT, *VERIFY EXISTING UTILITIES
	1	TRAY SLIDE																	ATTACH TO EXISTING COUNTER
	1	SNEEZE GUARD W/LIGHTS & HEAT LAMP	*	*		*	*	*											* SERVICE INCLUDED IN COUNTER ITEM 32
	1	DRAIN TEMPERING DEVICE							3/4**										* P.C. TO INTERPIPE THRU DRAIN LINE ON ITEM 32
33	1	PASS-THRU COUNTER	15.0			120	1	X											
34	1	COLD FOOD COUNTER	6.3			120	1	X				1**							
	1	SNEEZE GUARD W/LIGHTS	*	*		*	*	*											* SERVICE INCLUDED IN COUNTER ITEM 34 BY OWNER'S VENDOR
35	1	ICE CREAM CABINET	15.0			120	1	X											
36	1	CASHIER COUNTER																	
37	1	PRETZEL CABINET	15.0*			120"	1"	X*											* VERIFY EXISTING UTILITIES
38	1	POINT OF SALE STATION	15.0"			120	1	X											* 15.0 AMP CIRCUIT, NOT FL AMPS, BY OWNERS VENDOR
39	-	- SPARE NUMBER -																	
40	-	- SPARE NUMBER -																	
41	-	- SPARE NUMBER -																	
42	1	SOILED DISHTABLE W/ PRE-RINSE SINK																	
43	1	3-HP DISPOSER W/ CONTROL	6.0"		3"	208"	3"	X*	1/2**		2**								* VERIFY EXISTING UTILITIES
44	1	PRE-RINSE SPRAY ASSEMBLY							1/2**	1/2**									* VERIFY EXISTING UTILITIES
45	1	VENTLESS DISHWASHER	53.5"			208"	3"	X*	1/2**			1-1/2***							* P.C. TO INTERPIPE THRU DRAIN TEMPERING KIT AND INTERPIPING THRU GREASE INTERCEPTOR IF REQ'D
	1	DRAIN WATER TEMPERING KIT	20.0*			120	1	X	1/2***										* 20.0 AMP CIRCUIT
																			** P.C. TO INTERPIPE THRU DRAIN LINE ON ITEM 45
46	-	- SPARE NUMBER -																	
47	1	CLEAN DISHTABLE																	
48	1	WALL SHELF																	
49	1	3-BOWL POT & PAN SINK										3@2**							* P.C. TO INTERPIPE THRU GREASE INCEPTOR IF REQUIRED - DO NOT MAINFOLD DRAINS
																			* VERIFY EXISTING UTILITIES
	2	FAUCET							1/2"	1/2"									
50	1	WALL SHELF W/ POT HOOKS																	
51	4	CLEAN POT & PAN SHELVING																	
52	1	CHEMICAL SHELVING																	
53	1	MOP SINK									2"								
	1	FAUCET							1/2"	1/2"									
54	1	EYE WASH STATION							1/2"	1/2"	1-1/4"								

Hidden Hoods
Light and Type 2 hoods as identified on the food service equipment drawings. The FSEC will furnish and install the hoods. The GeneralMechanical contractor will be responsible for furnishing and installing all duct work and fans related to these Type 1 and Type 2 hood.

Hood Control Systems
Type 1 and Type 2 hoods indicated on the food service equipment drawings will be furnished with either constant volume or variable controls. The GeneralMechanical/Electrical Contractors must intervene between the control system components, hoods, and any associated remote wall switches. Hoods with constant volume controls and remote wall mounted fan/light switches will not be furnished with switches (switches furnished and installed by Electrical Contractor). GeneralMechanical/Electrical Contractors must intervene between the hood controls and the fan(s). Refer to the food service mechanical and electrical connection plans and schedules for additional details.

Hidden Hood Fire Suppression System
Kitchen Hood Fire Suppressions as indicated on the food service equipment drawings will be furnished and installed by the food service equipment contractor. The GeneralElectrical Contractor must intervene between the system and any building alarm systems. The food service equipment contractor will provide a mechanical gas valve for each fire suppression system. GeneralPlumbing Contractor must install the valve. The Alarm system pull stations are to be recessed in the walls. The GeneralElectrical Contractor will need to provide concealed conduit in the walls terminated in ceiling boxes for the Alarm pull stations. Refer to food service drawings for additional details and interconnection.

Walling Fire Suppression
Any fire extinguishers required in the kitchen and surrounding areas are not included as part of the food service equipment contractor's scope of work. Fire extinguishers required for these areas, including those listed for commercial kitchens, are to be located and specified by the architect and provided by the General Contractor.

Hidden Equipment Installation and Rough-In Connections
Kitchen equipment that is identified on the food service drawings is to be furnished and installed by the food service equipment contractor. The food service equipment contractor will provide, deliver, assemble and set the foodservice equipment in the locations as shown on the drawings. All piping, hanging, wiring, interconnecting, and final connections required to make equipment operational is to be completed by the General, Electrical, Mechanical, and Plumbing contractors.

Site Demolition
It is the responsibility of the food service equipment contractor to coordinate all site demolitions required for the food service equipment. The General Contractor will be responsible for furnishing properly sized and loaded depressions as well as an any in-filling and grouting that may be required after the food service equipment is installed.

Ceiling Mounted Cord Boxes
Any ceiling-mounted cord boxes shown on the food service equipment drawings are to be provided by the General/Electrical Contractor.

Plumbing Components
The GeneralPlumbing Contractor is responsible for furnishing and installing all required valves, tail pieces, drain interceptors, regulators, back flow preventers, vacuum breaker valves, and other plumbing components required for equipment operation. Gas pressure regulators will be furnished by the food service equipment contractor for gas fired appliances for installation by the GeneralPlumbing contractor. Pressured supply piping (Division 11) and indicated on the food service equipment drawings will be furnished by the food service equipment contractor for installation by the GeneralPlumbing contractor. Water lines specified under Division 11 and as indicated on the food service equipment drawings will be furnished by the food service equipment contractor with plumbing connections completed by the GeneralPlumbing contractor.

Walk-In Cooler/Freezer
The food service equipment contractor will be responsible for furnishing and installing the walk-in coolers and freezers as identified on the food service drawings. Light fixtures for these units will be provided by the food service equipment contractor and installed by the GeneralElectrical contractor. Each walk-in compartment will be provided with a factory mounted light switch, door heater, and heated vent port. The GeneralElectrical contractor will be responsible for wiring and terminating of the light switches, lights, heated vent port, and door heaters as well as the sealing of all penetrations made for these connections.

Refrigeration Systems in Walk-In
The food service equipment contractor will provide and install the walk-in refrigeration systems as identified on the food service drawings. The General Contractor will be responsible for furnishing and installing curb for the refrigeration system and make all required penetrations into the building and within the building for refrigerant piping. The curb is to be compatible with the building roofing system or an elevated concrete pad should the unit be mounted on grade. The GeneralElectrical Contractor will need to furnish and install required electrical connections to the refrigeration components, and any interconnecting required between the refrigeration unit and the boiler coil which is located in the walk-in freezer. Refer to food service equipment drawings of this project for specific details on wiring and location of systems. The food service equipment contractor will be responsible for furnishing and installing the required refrigeration line piping, coordinating routing through the building with all trades, and furnishing and installing the refrigeration coil drain lines.

Gas and Water Quick Disconnects
Gas and water quick disconnects will be furnished by the food service contractor when specified in the Division 11 specifications for specific pieces of food service equipment. The list will be need assembled by the GeneralPlumbing Contractor. The GeneralPlumbing Contractor will be responsible for furnishing/installing any necessary adapters to make the final connection to the building rough-in and food service equipment connections.

Floor Troughs
Floor troughs indicated on the food service equipment drawings and Division 11 Specifications will be furnished by the food service equipment contractor. Troughs will be delivered directly to the GeneralPlumbing contractor for installation.

Furnishing
The food service equipment contractor will be responsible for obtaining all required permits for installation of the specified equipment. This may include but not be limited to permits associated with hood fire suppression systems, installation of hood, refrigeration system installation, and department of health. All fees associated with obtaining these permits is the responsibility of the food service equipment contractor.

Site Access
The food service equipment contractor will be responsible for developing a site access plan determining the access route for installing equipment and the maximum sizes of custom fabricated equipment, hoods, and walk-ins.

Supplemental Documents
Refer to the Division 11 Food Service Equipment Specifications and the Food Service Equipment Product Data Book for additional information regarding equipment and scope of work.

Rough-In and Utility Connections
The GeneralPlumbing/Electrical/Mechanical contractors will be responsible for all rough-in utilities and final connection to the food service equipment in order to make the equipment operational. The food service equipment contractor is not responsible for any rough-in or final utility connection work.

SCOPE OF WORK MATRIX FOR KITCHEN EQUIPMENT
(GENERAL NOTES - SOME ITEMS MAY NOT BE APPLICABLE TO THIS SPECIFIC PROJECT)

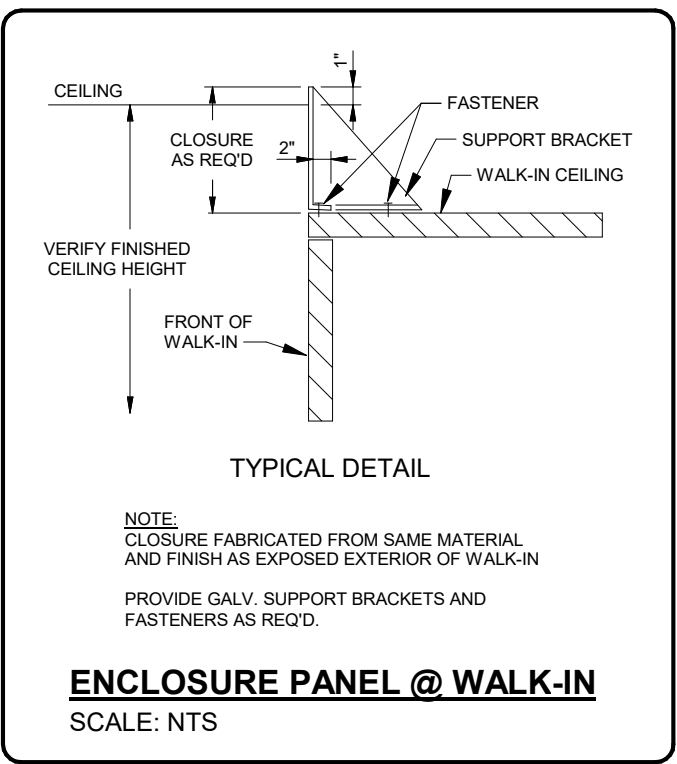
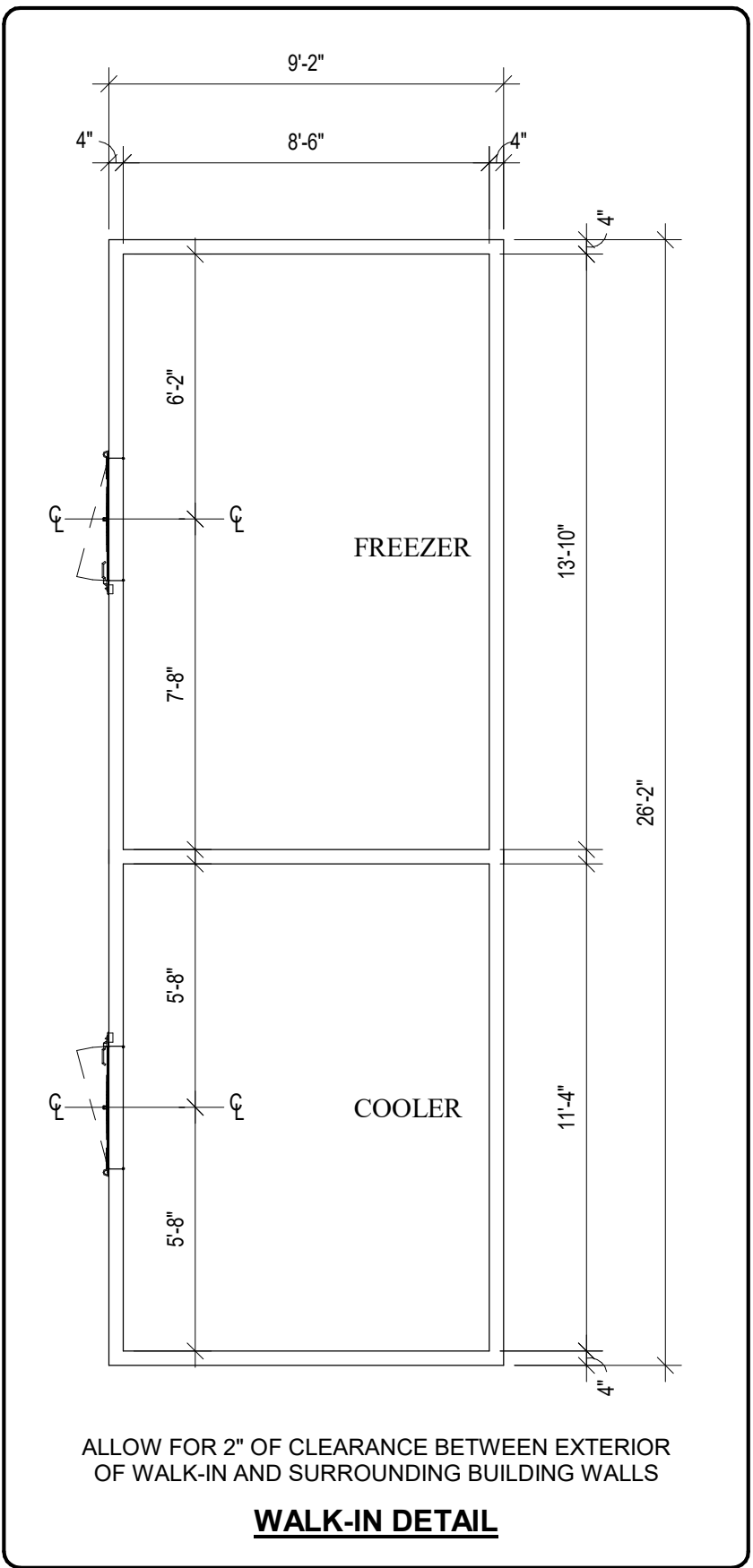
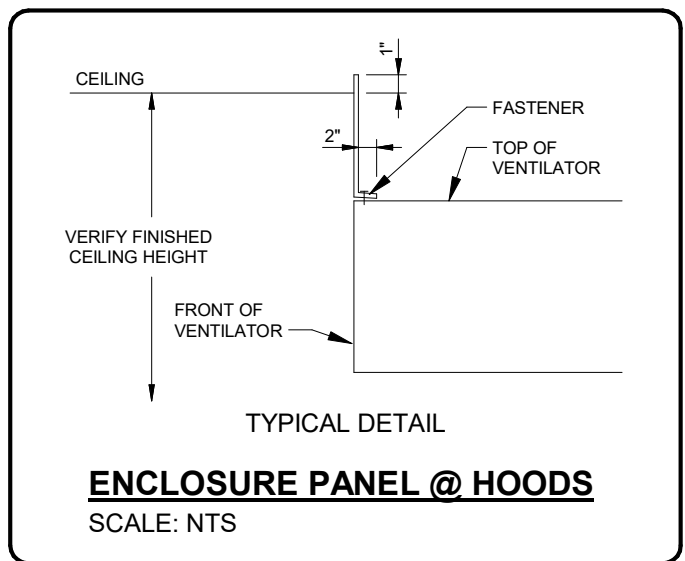
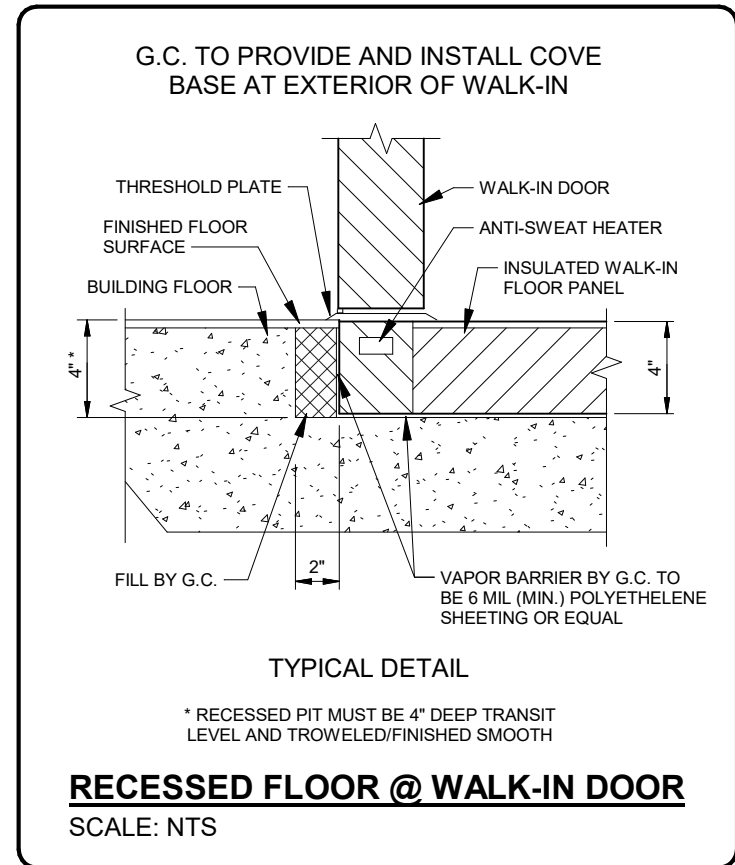
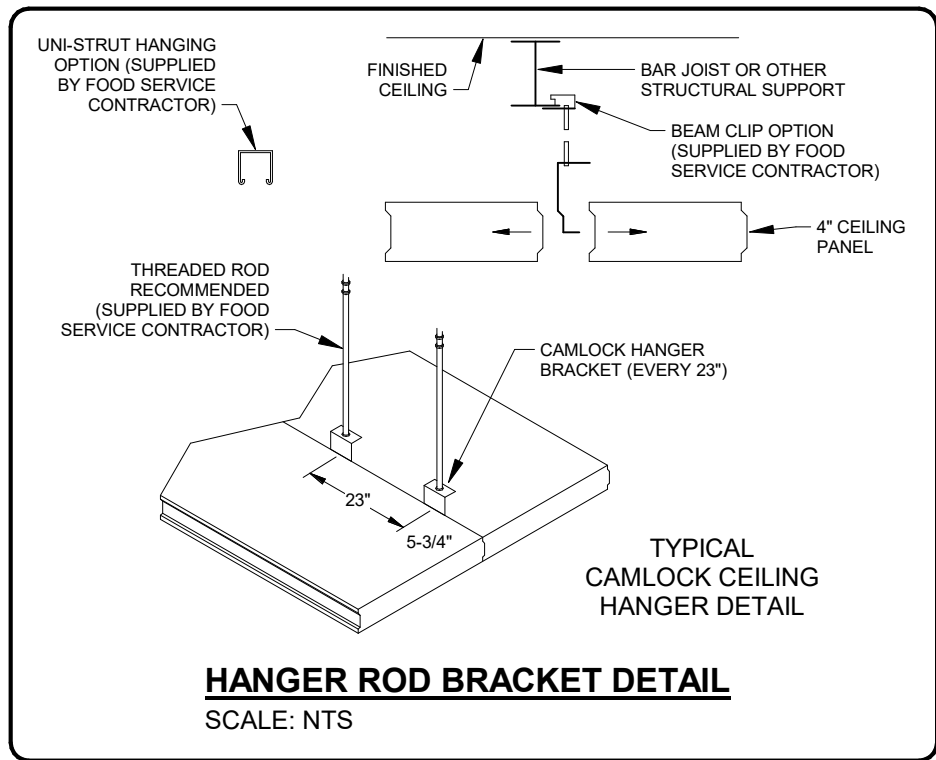

CRABTREE ROHRBAUGH & ASSOCIATES - ARCHITECTS
401 EAST WINDING HILL ROAD
MECHANICSBURG PA 17055
717-458-0272

www.cra-architects.com

TOWSON, MARYLAND
CHARLOTTEVILLE, VIRGINIA
WHITE SULPHUR SPRINGS, WEST VIRGINIA

ADDITIONS AND RENOVATIONS TO
COOPERTOWN ELEMENTARY SCHOOL
SCHOOL DISTRICT OF HAVERFORD TOWNSHIP
300 COOPERTOWN ROAD
BRYN MAWR, PA. 19010

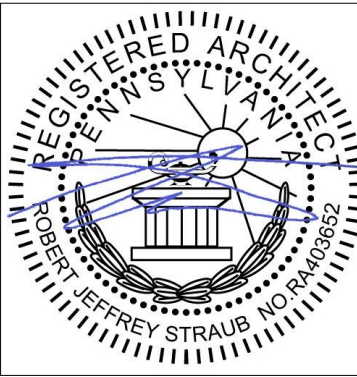

FOOD SERVICE EQUIPMENT
SCHEDULE

PLOT SCALE:
1/4" = 1'-0"

FILENAME:

DATE:
MARCH 10, 2025

PROJECT
3758

FS100

PLUMBING CONNECTION SCHEDULE	
P-1	FLOOR DRAIN W/6" FUNNEL, 2 @ 3/4" INDIRECT CONDENSATE DRAINS FROM ITEM 2a, COOLER COIL, AND ITEM 2b, FREEZER COIL. (P.C. TO SET FIXTURE FLUSH WITH THE FINISHED FLOOR)
P-9	1/2" HOT WATER, STUB OUT WALL AT 1'-4"-AFF AND CONNECT TO FAUCET ON ITEM 9, ADA HAND SINK, AT 3'-0"-AFF.
P-9b	1/2" COLD WATER, STUB OUT WALL AT 1'-4"-AFF AND CONNECT TO FAUCET ON ITEM 9, ADA HAND SINK, AT 3'-0"-AFF.
P-9c	1-1/2" DIRECT WASTE, STUB OUT WALL AT 1'-7"-AFF AND CONNECT AT ITEM 9, ADA HAND SINK, AT 2'-3"-AFF.
P-13	1/2" HOT WATER, STUB DOWN FROM CEILING VIA UTILITY CHASE MOUNTED TO TABLE TOP FOR CONNECTION TO FAUCET ON ITEM 13, WORK TABLE W/SINKS, AT 2'-10"-AFF.
P-13b	1/2" COLD WATER, STUB DOWN FROM CEILING VIA UTILITY CHASE MOUNTED TO TABLE TOP FOR CONNECTION TO FAUCET ON ITEM 13, WORK TABLE W/SINKS, AT 2'-10"-AFF.
P-13c	FLOOR SINK, HALF-GRATE, 2 @ 2" INDIRECT WASTES FROM SINK BOWLS ON ITEM 13, WORK TABLE W/SINKS, AT 1'-10"-AFF. (DO NOT MANIFOLD DRAIN LINES)
P-20	GAS SUPPLY, 405 MBTUH TOTAL, STUB UP FROM FLOOR, TEE AND CONNECT TO THE FOLLOWING: (F.S.E.C. TO SUPPLY ONE (1) MECHANICAL GAS SHUT-OFF VALVE FOR P.C. TO INSTALL IN AN APPROVED LOCATION BEFORE BRANCHING TO EQUIPMENT) A. 3/4" GAS SUPPLY, 80 MBTUH, FOR SERVICE TO ITEM 20, 2-BURNER RANGE, (VIA GAS QUICK DISCONNECT AND PRESSURE REGULATOR) B. 1" GAS SUPPLY, 120 MBTUH, FOR SERVICE TO ITEM 21, DOUBLE DECK CONVECTION OVEN, (VIA GAS QUICK DISCONNECT AND PRESSURE REGULATOR) C. 3/4" GAS SUPPLY, 125 MBTUH, FOR SERVICE TO ITEM 22, DOUBLE DECK CONVECTION STEAMER, (VIA GAS QUICK DISCONNECT AND PRESSURE REGULATOR) D. 3/4" GAS SUPPLY, 40 MBTUH, FOR SERVICE TO BOTTOM DECK OF ITEM 24, DOUBLE-DECK CONVEYOR OVEN, (VIA GAS QUICK DISCONNECT AND PRESSURE REGULATOR) E. 3/4" GAS SUPPLY, 40 MBTUH, FOR SERVICE TO TOP DECK OF ITEM 24, DOUBLE-DECK CONVEYOR OVEN, (VIA GAS QUICK DISCONNECT AND PRESSURE REGULATOR)
P-22	1/2" COLD WATER, STUB OUT WALL AT 2'-6"-AFF AND CONNECT TO ITEM 22a, WATER FILTER, AND INTERPLUMB TO 1/2" WATER SUPPLY ON ITEM 22, DOUBLE DECK CONVECTION STEAMER.
P-22b	1/2" COLD WATER, STUB OUT WALL AT 2'-6"-AFF AND CONNECT TO ITEM 22, DOUBLE DECK CONVECTION STEAMER.
P-22c	1/2" COLD WATER, STUB OUT WALL AT 1'-8"-AFF AND CONNECT TO DRAIN WATER TEMPERING DEVICE ON ITEM 22, DOUBLE DECK CONVECTION STEAMER.
P-22d	FLOOR SINK, HALF-GRATE, 1-1/2" INDIRECT WASTE FROM ITEM 22, DOUBLE DECK CONVECTION STEAMER, AT 8"-AFF. (P.C. TO USE STEAM TEMPERATURE RESISTANT PIPE ONLY)
P-25	1/2" HOT WATER, STUB OUT WALL AT 1'-4"-AFF AND CONNECT TO FAUCET ON ITEM 25, WORK TABLE W/SINK, AT 2'-10"-AFF.
P-25b	1/2" COLD WATER, STUB OUT WALL AT 1'-4"-AFF AND CONNECT TO FAUCET ON ITEM 25, WORK TABLE W/SINK, AT 2'-10"-AFF.
P-25c	FLOOR SINK, HALF-GRATE, 2" INDIRECT WASTE FROM SINK BOWL ON ITEM 25, WORK TABLE W/SINK, AT 1'-10"-AFF.
P-28	1/2" HOT WATER, STUB OUT WALL AT 1'-4"-AFF AND CONNECT TO FOOT PEDAL VALVE AT 6"-AFF THEN P.C. TO INTERPLUMB TO FAUCET ON ITEM 28, HAND SINK, AT 3'-0"-AFF. (P.C. TO PROVIDE AND INSTALL THERMOSTATICALLY CONTROLLED WATER MIXING VALVE IN HAND SINK BASE IF REQUIRED)
P-28b	1/2" COLD WATER, STUB OUT WALL AT 1'-4"-AFF AND CONNECT TO FOOT PEDAL VALVE AT 6"-AFF THEN P.C. TO INTERPLUMB TO FAUCET ON ITEM 28, HAND SINK, AT 3'-0"-AFF. (P.C. TO PROVIDE AND INSTALL THERMOSTATICALLY CONTROLLED WATER MIXING VALVE IN HAND SINK BASE IF REQUIRED)
P-28c	1-1/2" DIRECT WASTE, STUB OUT WALL AT 1'-7"-AFF AND CONNECT AT ITEM 28, HAND SINK, AT 2'-3"-AFF.
P-32	3/4" COLD WATER, STUB UP FROM FLOOR AND CONNECT TO DRAIN WATER TEMPERING KIT ON ITEM 32, HOT FOOD COUNTER. (P.C. TO VERIFY REQUIREMENTS OF EXISTING EQUIPMENT)
P-32b	FLOOR SINK, HALF-GRATE, 1" INDIRECT WASTE FROM ITEM 32, HOT FOOD COUNTER, AT 2'-0"-AFF. (P.C. TO MANIFOLD 5 @ 1/2" HOT FOOD WELL DRAINS TO ONE 1" DRAIN W/INDIVIDUAL GATE VALVES) (P.C. TO INTERPIPE HOT FOOD UNIT DRAINS THROUGH DRAIN WATER TEMPERING KIT)
P-34	FLOOR SINK, HALF-GRATE, 1" INDIRECT WASTE FROM ITEM 34, COLD FOOD COUNTER, AT 2'-0"-AFF. (P.C. TO MANIFOLD 4 @ 1/2" HOT FOOD WELL DRAINS TO ONE 1" DRAIN W/INDIVIDUAL GATE VALVES) (P.C. TO INTERPIPE HOT FOOD UNIT DRAINS THROUGH DRAIN WATER TEMPERING KIT)
P-43	2" DIRECT WASTE, STUB OUT WALL AT 10"-AFF AND CONNECT AT ITEM 43, DISPOSER W/ CONTROL, AT 1'-2"-AFF. (P.C. TO VERIFY REQUIREMENTS OF EXISTING EQUIPMENT)
P-44	1/2" HOT WATER, STUB OUT WALL AT 1'-4"-AFF AND CONNECT AT ITEM 44, PRE-RINSE SPRAY ASSEMBLY, AT 3'-8"-AFF. (P.C. TO VERIFY REQUIREMENTS OF EXISTING EQUIPMENT)
P-44b	3/4" COLD WATER, STUB OUT WALL AT 1'-4"-AFF, TEE AND REDUCE TO 2 @ 1/2" AND CONNECT AT ITEM 44, PRE-RINSE SPRAY ASSEMBLY, AT 3'-8"-AFF AND ITEM 43, DISPOSER WATER INLET SWIRL, AT 2'-8"-AFF. (P.C. TO VERIFY REQUIREMENTS OF EXISTING EQUIPMENT)
P-45	3/4" COLD WATER, STUB OUT WALL AT 1'-4"-AFF AND CONNECT TO DRAIN WATER TEMPERING KIT ON ITEM 45, DISH MACHINE, AT 6"-AFF. (P.C. TO VERIFY REQUIREMENTS OF EXISTING EQUIPMENT)
P-45c	FLOOR SINK, HALF-GRATE, 2" INDIRECT WASTE FROM ITEM 45, DISH MACHINE, AT 8"-AFF. (P.C. TO INTERPLUMB THRU WATER TEMPERING KIT AND GREASE INTERCEPTOR IF REQUIRED) (P.C. TO VERIFY REQUIREMENTS OF EXISTING EQUIPMENT)
P-49	1/2" HOT WATER, STUB OUT WALL AT 1'-4"-AFF AND CONNECT TO FAUCET ON ITEM 49, 3-BOWL POT & PAN SINK, AT 3'-0"-AFF. (P.C. TO VERIFY REQUIREMENTS OF EXISTING EQUIPMENT)
P-49b	1/2" COLD WATER, STUB OUT WALL AT 1'-4"-AFF AND CONNECT TO FAUCET ON ITEM 49, 3-BOWL POT & PAN SINK, AT 3'-0"-AFF. (P.C. TO VERIFY REQUIREMENTS OF EXISTING EQUIPMENT)
P-49c	FLOOR SINK, HALF-GRATE, TO RECIEVE 2 @ 2" INDIRECT WASTES FROM SINK BOWLS ON ITEM 49, 3-BOWL POT & PAN SINK, AT 1'-8"-AFF. (P.C. TO VERIFY REQUIREMENTS OF EXISTING EQUIPMENT) (DO NOT MANIFOLD DRAIN LINES) (P.C. TO INTERPIPE THROUGH GREASE INTERCEPTOR IF REQD.)
P-53	1/2" HOT WATER, STUB OUT WALL AT 1'-4"-AFF AND CONNECT TO FAUCET ON ITEM 53, MOP SINK, AT 2'-0"-AFF.
P-53b	1/2" COLD WATER, STUB OUT WALL AT 1'-4"-AFF AND CONNECT TO FAUCET ON ITEM 53, MOP SINK, AT 2'-0"-AFF.
P-53c	2" DIRECT WASTE, STUB-UP FROM FLOOR AND CONNECT TO ITEM 53, MOP SINK.
P-54	1/2" HOT WATER, STUB OUT WALL AT 1'-4"-AFF AND CONNECT TO MIXING VALVE ON ITEM 54, EYE WASH STATION, AT 1'-4"-AFF.
P-54b	1/2" COLD WATER, STUB OUT WALL AT 1'-4"-AFF AND CONNECT TO MIXING VALVE ON ITEM 54, EYE WASH STATION, AT 1'-4"-AFF.
P-54c	1-1/4" DIRECT WASTE, STUB OUT WALL AT 1'-7"-AFF AND CONNECT AT ITEM 54, EYE WASH STATION, AT 2'-3"-AFF.

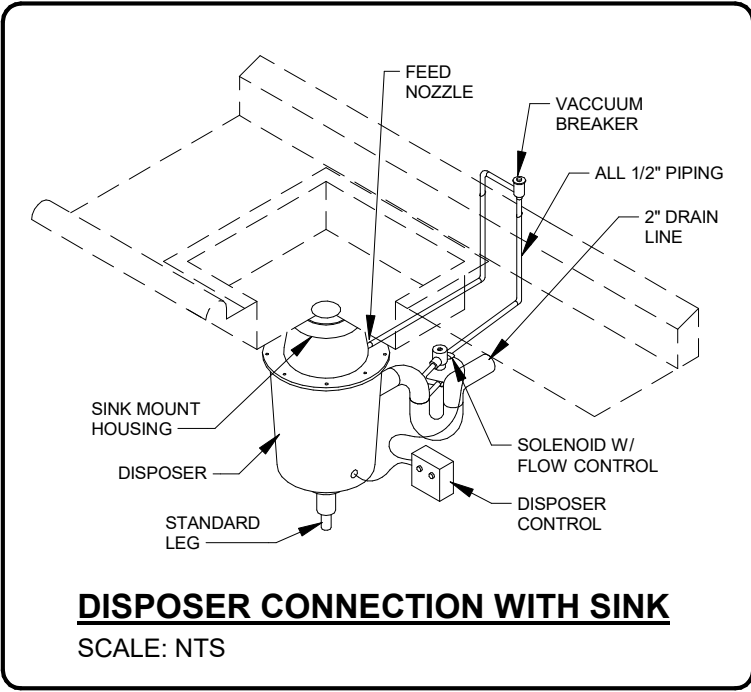

LEGEND - PLUMBING CONNECTIONS	NOTES - PLUMBING CONNECTIONS
○ HW-HOT WATER, OR CW-COLD WATER	- ALL CONNECTION HEIGHTS ARE APPROXIMATE
● GAS	- ALL CONNECTIONS SHOWN ARE FOR SPECIFIC PIECES OF FOOD SERVICE EQUIPMENT
● WASTE, DIRECT-CONNECTED UNLESS NOTED "OPEN KNUF"	- PROVIDE ADDITIONAL SUPPLY LINES AND DRAINS FOR FIXTURES SUPPLIED BY OTHER TRADES
⊕ 4" FLOOR DRAIN	- PROVIDE ADDITIONAL DRAINS FOR CLEAN UP PURPOSES
⊕ FLOOR DRAIN W/6" FUNNEL	- INSTALL MECHANICAL GAS VALVE THAT IS PROVIDED WITH ANSUL SYSTEM FOR GAS OPERATED EQUIPMENT LOCATED UNDER VENTILATOR
⊕ FLOOR SINK WITH HALF GRATE UNLESS NOTED OTHERWISE	- ALL FAUCETS, TAIL PIECES, AND P-TRAPS INSTALLED BY DIV. 22
- FIELD CONNECTIONS	

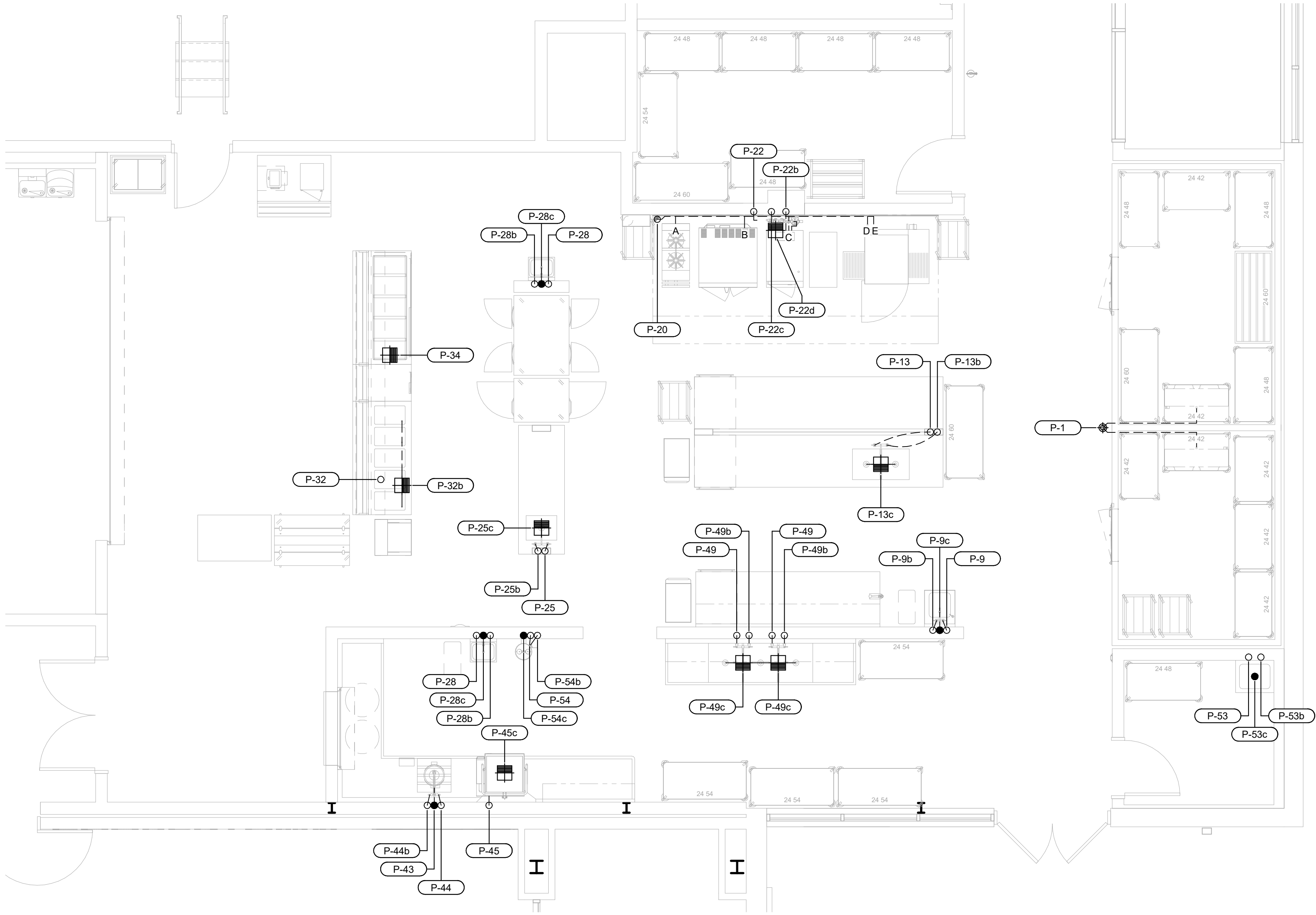
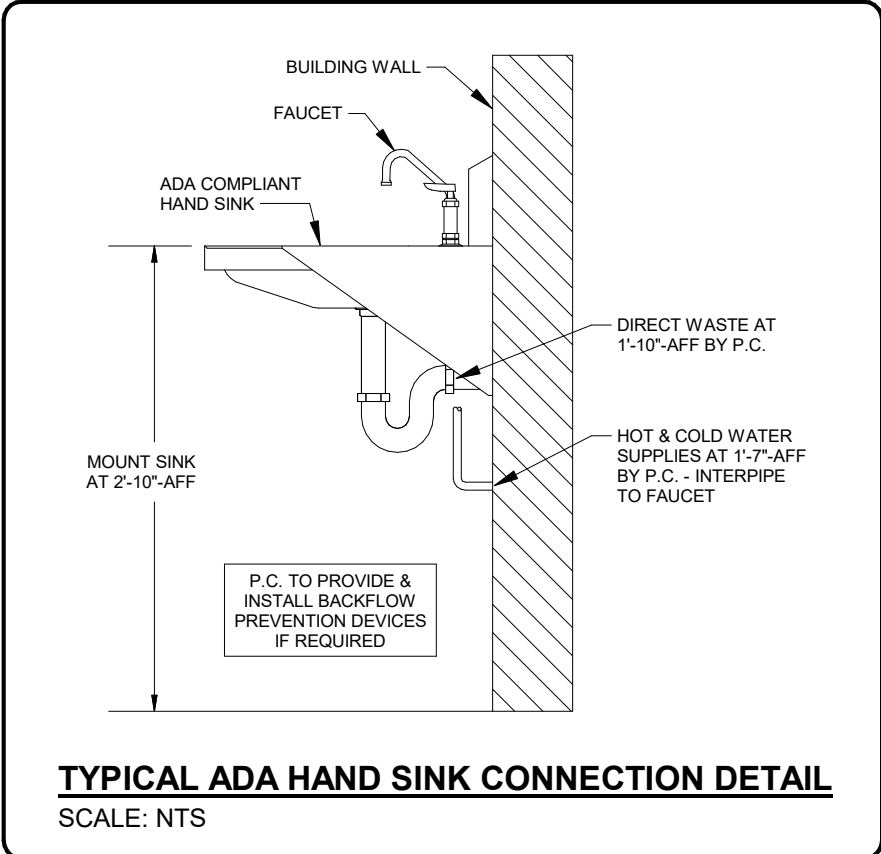
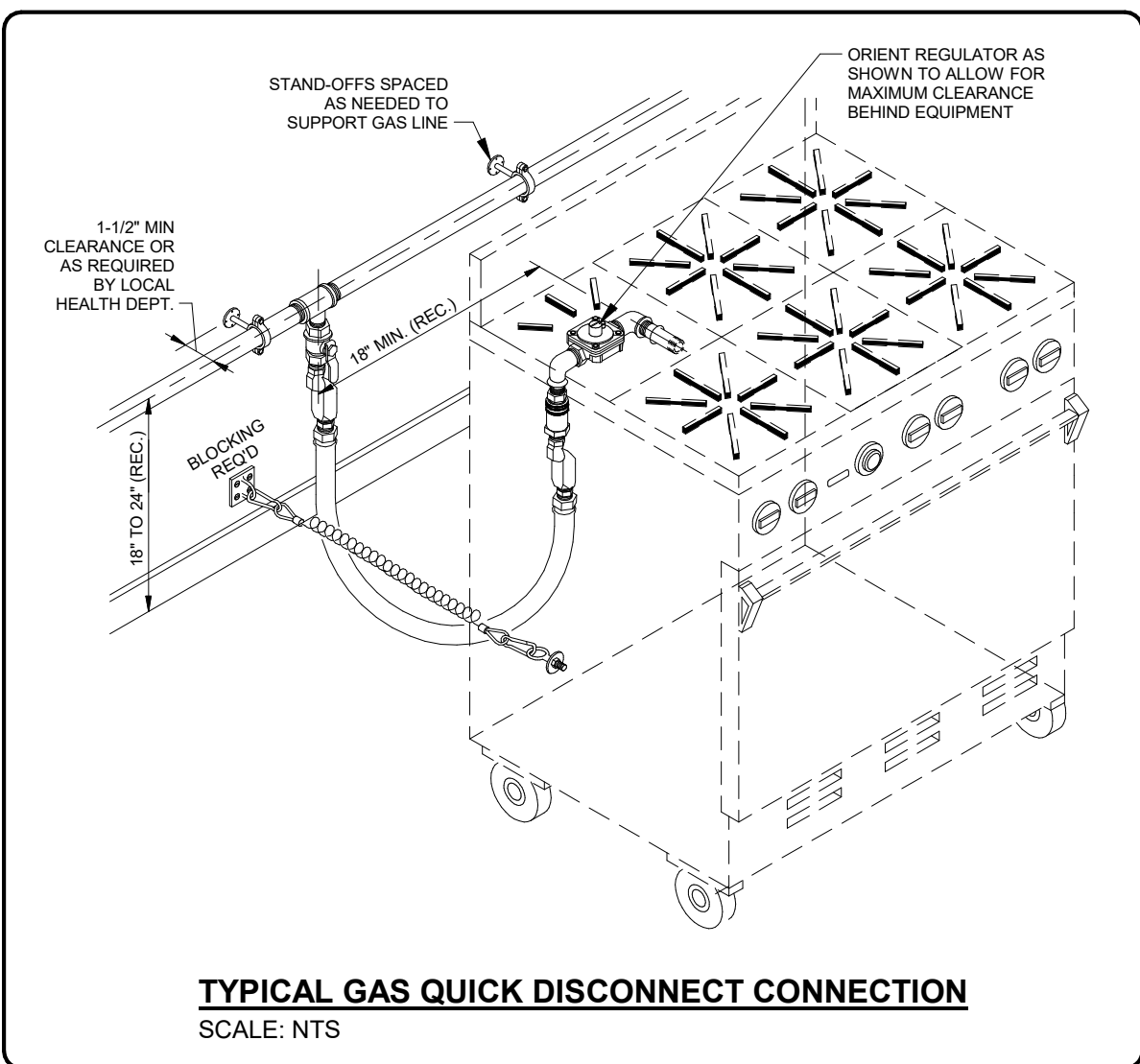
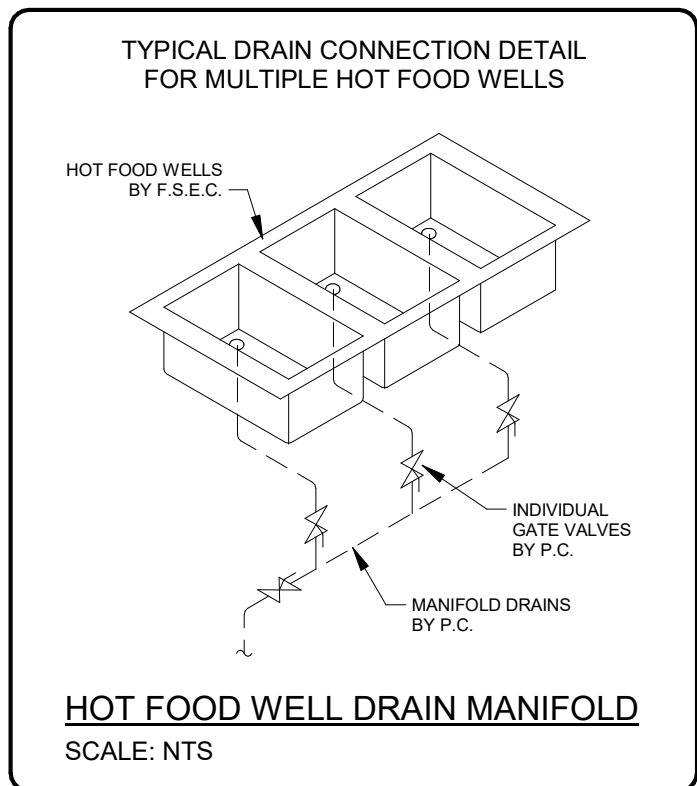
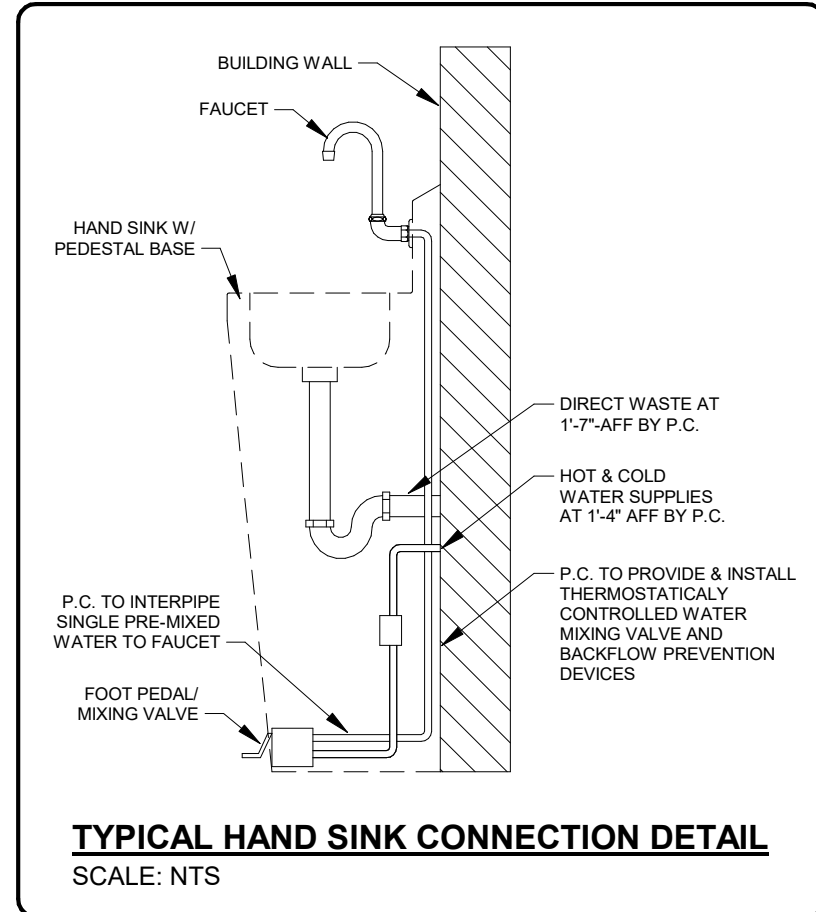
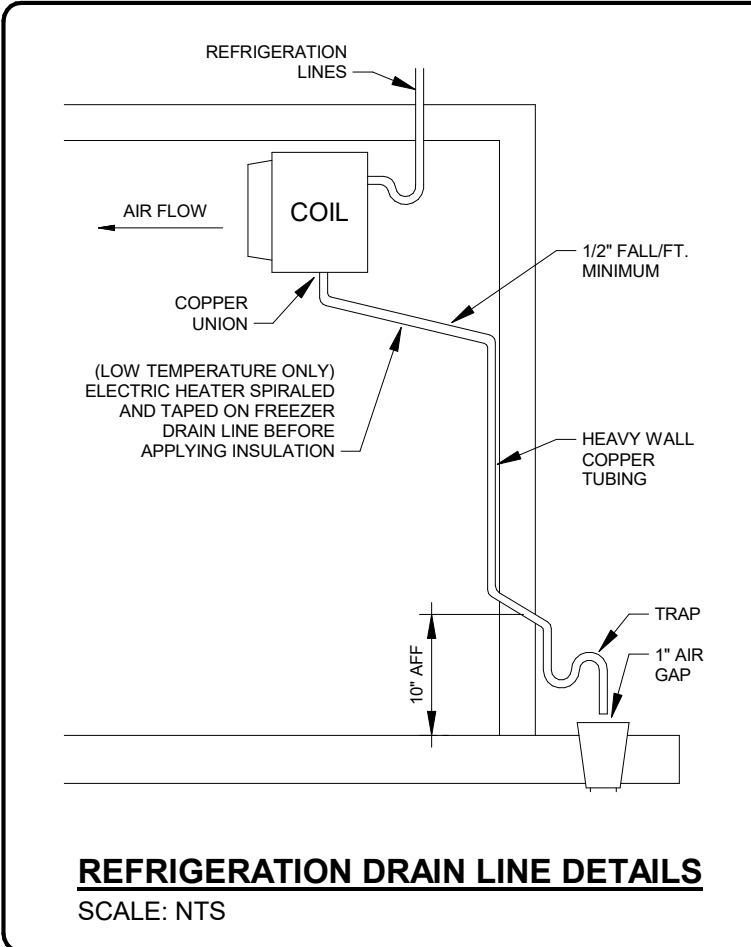

KEY PLAN

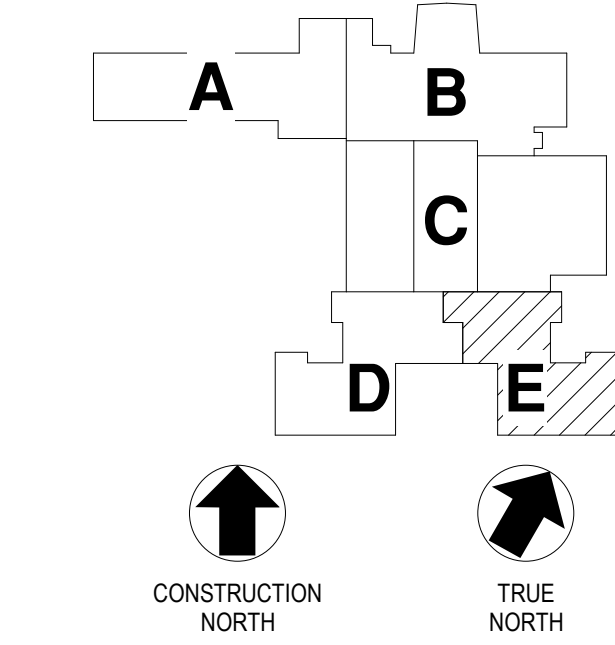

REVISIONS

NO.	DATE	NAME	DESCRIPTION OF CHANGES

CRABTREE ROHRBAUGH & ASSOCIATES - ARCHITECTS
401 EAST WINDING HILL ROAD
MECHANICSBURG PA 17055
717-458-0272

www.cra-architects.com

TOWSON, MARYLAND
CHARLOTTEVILLE, VIRGINIA
WHITE SULPHUR SPRINGS, WEST VIRGINIA

ADDITIONS AND RENOVATIONS TO
COOPERTOWN ELEMENTARY SCHOOL
SCHOOL DISTRICT OF HAVERFORD TOWNSHIP
800 COOPERTOWN ROAD
BRYN MAWR, PA. 19010

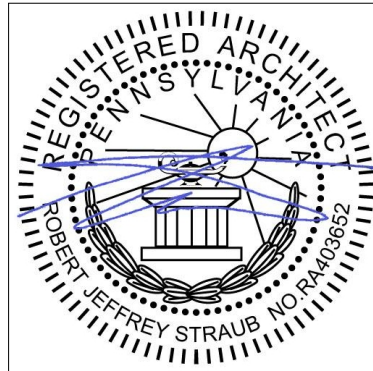

PLUMBING CONNECTION
SCHEDULE & PLAN

PLOT SCALE:
1/4" = 1'-0"

FILENAME:

DATE:
MARCH 10, 2025

PROJECT
3758

FS102

ELECTRICAL CONNECTION SCHEDULE	
CO-1	120-V, 1-PH SERVICE, 20.0 AMP CIRCUIT, NOT FL AMPS, ELECTRICAL OUTLET AT 4'-0"-AFF FOR GENERAL PURPOSE USE.
E-1	120-V, 1-PH SERVICE, 0.415-KW, 15 AMP CIRCUIT, NOT FL AMPS, JUNCTION BOX AT 8'-6"-AFF AND CONNECT TO ITEM 1, COOLER LIGHTS, SWITCH, AND DOOR HEATER. (E.C. TO INTERWIRE BETWEEN LIGHTS & SWITCH) (E.C. TO SEAL ALL PENETRATIONS IN WALK-IN MADE FOR ELECTRICAL CONNECTIONS)
E-1b	120-V, 1-PH SERVICE, 0.615-KW, 15 AMP CIRCUIT, NOT FL AMPS, JUNCTION BOX AT 8'-6"-AFF AND CONNECT TO ITEM 1, FREEZER LIGHTS, SWITCH, AND DOOR HEATER. (E.C. TO INTERWIRE BETWEEN LIGHTS & SWITCH, ALSO PROVIDE 1.31 FL AMPS FOR FREEZER DRAIN TAPE AND 0.07 FL AMPS FOR FREEZER VENT PORT) (E.C. TO SEAL ANY WALK-IN PENETRATIONS MADE FOR ELECTRICAL CONNECTIONS)
E-2	208-V, 3-PH SERVICE, 30.0 FL AMP LOAD, 2@3/4, 1, 4-HP COMPRESSORS, DISCONNECT SWITCH AND CONNECT AT ITEM 2, REFRIGERATION RACK SYSTEM.
E-2a	120-V, 1-PH SERVICE, 1.6 FL AMPS, JUNCTION BOX AT 8'-6"-AFF AND CONNECT AT ITEM 2a, COOLER COIL.
E-2b	208-V, 1-PH SERVICE, 10.8 FL AMPS, JUNCTION BOX AT 8'-6"-AFF AND CONNECT AT ITEM 2b, FREEZER COIL.
E-13	120-V, 1-PH SERVICE, STUB DOWN FROM CEILING THRU S/S CHASE MOUNTED ON ITEM 13, WORK TABLE W/SINKS, FOR SERVICE TO THE FOLLOWING: (COUNTER PROVIDED WITH EMPTY ELECTRICAL BOXES. ELECTRICAL CONTRACTOR TO PROVIDE ALL NECESSARY ELECTRICAL OUTLETS/COMPONENTS AND INTERWIRING FOR CONNECTION IN FIELD.) A. 3 @ 120-V, 1-PH SERVICE, 20.0 AMP CIRCUIT, NOT FL AMPS, ELECTRICAL OUTLET MOUNTED ON TABLE FOR GENERAL PURPOSE USE.
E-17	120-V, 1-PH SERVICE, 0.8-KW, 15.0 AMP CIRCUIT, NOT FL AMPS, ELECTRICAL CONDUIT, STUB DOWN FROM CEILING AND CONNECT TO LIGHTS ON ITEM 17, TYPE 1 HOOD. (E.C. TO PROVIDE AND INTERWIRE ON/OFF SWITCH IN A REMOTE LOCATION, FOR VENTILATOR LIGHTS. ALSO PROVIDE AND LOCATE VENTILATOR FAN CONTROL W/PILOT INDICATOR LIGHT ADJACENT TO LIGHT SWITCH)
E-18	120-V, 1-PH SERVICE, 6.0 FL AMPS, STUB ABOVE CEILING AND CONNECT AT ITEM 18, FIRE SUPPRESSION SYSTEM. (VERIFY SERVICE REQUIREMENTS WITH FIRE SUPPRESSION SYSTEM SUPPLIER) (E.C. TO PROVIDE AND INSTALL CONCEALED CONDUIT (WITH NO BENDS) BETWEEN FIRE SUPPRESSION SYSTEM AND REMOTE RECESSED PULL STATION.)
E-21	120-V, 1-PH SERVICE, 9.8 FL AMPS, ELECTRICAL OUTLET AT 2'-6"-AFF FOR SERVICE TO BOTTOM DECK OF ITEM 21, DOUBLE DECK CONVECTION OVEN, AT 2'-1"-AFF. (E.C. TO PROVIDE AND INSTALL SHUNT TRIP BREAKER)
E-21b	120-V, 1-PH SERVICE, 9.8 FL AMPS, ELECTRICAL OUTLET AT 5'-0"-AFF FOR SERVICE TO TOP DECK OF ITEM 21, DOUBLE DECK CONVECTION OVEN, AT 4'-6"-AFF. (E.C. TO PROVIDE AND INSTALL SHUNT TRIP BREAKER)
E-22	120-V, 1-PH SERVICE, 2.0 FL AMPS, ELECTRICAL OUTLET AT 1'-6"-AFF FOR SERVICE TO ITEM 22, DOUBLE DECK CONVECTION STEAMER, AT 1'-6"-AFF. (E.C. TO PROVIDE AND INSTALL CORD/PLUG OR TWISTLOCK AND SHUNT TRIP BREAKER)
E-24	120-V, 1-PH SERVICE, 7.0 FL AMPS, ELECTRICAL OUTLET AT 1'-6"-AFF FOR SERVICE TO BOTTOM DECK OF ITEM 24, DOUBLE-DECK CONVEYOR OVEN, AT 2'-8"-AFF. (E.C. TO PROVIDE AND INSTALL SHUNT TRIP BREAKER)
E-24b	120-V, 1-PH SERVICE, 7.0 FL AMPS, ELECTRICAL OUTLET AT 1'-6"-AFF FOR SERVICE TO TOP DECK OF ITEM 24, DOUBLE-DECK CONVEYOR OVEN, AT 4'-2"-AFF. (E.C. TO PROVIDE AND INSTALL SHUNT TRIP BREAKER)
E-25	120/208-V, 1-PH SERVICE, STUB DOWN FROM CEILING THRU S/S CHASE MOUNTED ON ITEM 25, WORK TABLE W/SINK, FOR SERVICE TO THE FOLLOWING: (COUNTER PROVIDED WITH EMPTY ELECTRICAL BOXES. ELECTRICAL CONTRACTOR TO PROVIDE ALL NECESSARY ELECTRICAL OUTLETS/COMPONENTS AND INTERWIRING FOR CONNECTION IN FIELD.) A. 120-V, 1-PH SERVICE, 20.0 AMP CIRCUIT, NOT FL AMPS, ELECTRICAL OUTLET MOUNTED ON UTILITY CHASE AT 4'-0"-AFF FOR GENERAL PURPOSE USE. B. 208-V, 1-PH SERVICE, 1.5-KW, 7.2 FL AMPS, SPECIAL PURPOSE OUTLET MOUNTED ON COUNTER FOR SERVICE TO ITEM 28, 1-SECTION PASS-THRU HEATED CABINET.
E-27	120-V, 1-PH SERVICE, 1/3-HP, 6.4 FL AMPS, CEILING MOUNTED ELECTRICAL OUTLET FOR SERVICE TO ITEM 27, 2-SECTION PASS-THRU REFRIGERATOR, AT 7'-2"-AFF.
E-30	120-V, 1-PH SERVICE, 1/3-HP, 2.2 FL AMPS, ELECTRICAL OUTLET AT 1'-6"-AFF FOR SERVICE TO ITEM 30, MILK COOLER, AT 1'-0"-AFF. (E.C. TO VERIFY REQUIREMENTS OF EXISTING EQUIPMENT)
E-32	208-V, 3-PH SERVICE, 6.0-KW, 17.12 FL AMPS, ELECTRICAL OUTLET MOUNTED ON FLOOR PEDESTAL FOR SERVICE TO ITEM 32, HOT FOOD COUNTER, AT 6"-AFF. (OUTLET TO BE MOUNTED NO HIGHER THAN 4"-AFF) (E.C. TO VERIFY REQUIREMENTS OF EXISTING EQUIPMENT)
E-33	120-V, 1-PH SERVICE, 15.0 FL AMPS, ELECTRICAL OUTLET MOUNTED ON FLOOR PEDESTAL FOR SERVICE TO ITEM 33, PASS-THRU COUNTER, AT 6"-AFF. (OUTLET TO BE MOUNTED NO HIGHER THAN 4"-AFF) (VERIFY W/ MANUFACTURER)
E-34	120-V, 1-PH SERVICE, 6.3 FL AMPS, ELECTRICAL OUTLET MOUNTED ON FLOOR PEDESTAL FOR SERVICE TO ITEM 34, COLD FOOD COUNTER, AT 6"-AFF. (OUTLET TO BE MOUNTED NO HIGHER THAN 4"-AFF) (VERIFY W/ MANUFACTURER)
E-35	120-V, 1-PH SERVICE, 15.0 FL AMPS, ELECTRICAL OUTLET AT 1'-6"-AFF FOR SERVICE TO ITEM 35, ICE CREAM CABINET, AT 1'-0"-AFF.
E-37	120-V, 1-PH SERVICE, 15.0 FL AMPS, ELECTRICAL OUTLET AT 4'-0"-AFF FOR SERVICE TO ITEM 37, PRETZEL CABINET, AT 3'-6"-AFF. (E.C. TO VERIFY REQUIREMENTS OF EXISTING EQUIPMENT)
E-38	120-V, 1-PH SERVICE, 15.0 AMP CIRCUIT, NOT FL AMPS, ELECTRICAL OUTLET AT 4'-0"-AFF FOR SERVICE TO ITEM 38, POINT OF SALE STATION, AT 3'-6"-AFF. (E.C. TO PROVIDE AND INSTALL CONDUIT TO RUN CABLE FOR ELECTRONIC REGISTER SYSTEM AS REQ'D., VERIFY REQUIREMENTS WITH OWNER/SUPPLIER)
E-43	208-V, 3-PH SERVICE, 3-HP, 6.0 FL AMPS, STUB OUT WALL AT 1'-6"-AFF AND CONNECT TO CONTROL PANEL FOR ITEM 43, 3-HP DISPOSER, AT 1'-7"-AFF. (E.C. TO INTERWIRE BETWEEN DISPOSER & SOLENOID VALVE) (E.C. TO VERIFY REQUIREMENTS OF EXISTING EQUIPMENT)
E-45	208-V, 3-PH SERVICE, 53.5 FL AMPS, STUB OUT WALL AT 5'-9"-AFF AND CONNECT TO INTERNAL BOOSTER HEATER ON ITEM 45, DISHMACHINE, AT 5'-4"-AFF. (E.C. TO VERIFY REQUIREMENTS OF EXISTING EQUIPMENT)
E-45b	120-V, 1-PH SERVICE, 20.0 AMP CIRCUIT, NOT FL AMPS, STUB OUT WALL AT 1'-6"-AFF AND CONNECT TO DRAIN WATER TEMPERING KIT FOR ITEM 45, DISHMACHINE, AT 10"-AFF. (E.C. TO VERIFY REQUIREMENTS OF EXISTING EQUIPMENT)

LEGEND - ELECTRICAL CONNECTIONS	NOTES - ELECTRICAL CONNECTIONS
DUPLEX RECEPT, 20-AMP, 120-VOLT, GROUND TYPE	- ALL CONNECTION HEIGHTS ARE APPROXIMATE
SIMPLEX RECEPT, 20-AMP, 120-VOLT, GROUND TYPE	- ALL CONNECTIONS SHOWN ARE FOR SPECIFIC PIECES OF FOOD SERVICE EQUIPMENT
SPECIAL PURPOSE OUTLET, 120-VOLT, GROUND TYPE	- PROVIDE ADDITIONAL OUTLETS FOR EQUIPMENT SUPPLIED BY OTHER TRADES
SPECIAL PURPOSE OUTLET, 208/240-VOLT, AS INDICATED, GROUND TYPE	- PROVIDE ADDITIONAL OUTLETS FOR GENERAL PURPOSES AND CLEAN UP
JUNCTION BOX	- PROVIDE SHUNT TRIP BREAKERS ON ELECTRICALLY POWERED EQUIPMENT LOCATED UNDER VENTILATOR
ELECTRICAL CONDUIT, STUB AS INDICATED FOR DIRECT CONNECTION	- E.C. = ABBREVIATION FOR ELECTRICAL CONTRACTOR
FLOOR/CEILING RECEPTACLE AS INDICATED	
FIELD WIRING, EXPOSED, RIGID WATERTIGHT CONDUIT	
FIELD WIRING, CONCEALED, IN WALL, FLOOR, OR CEILING	

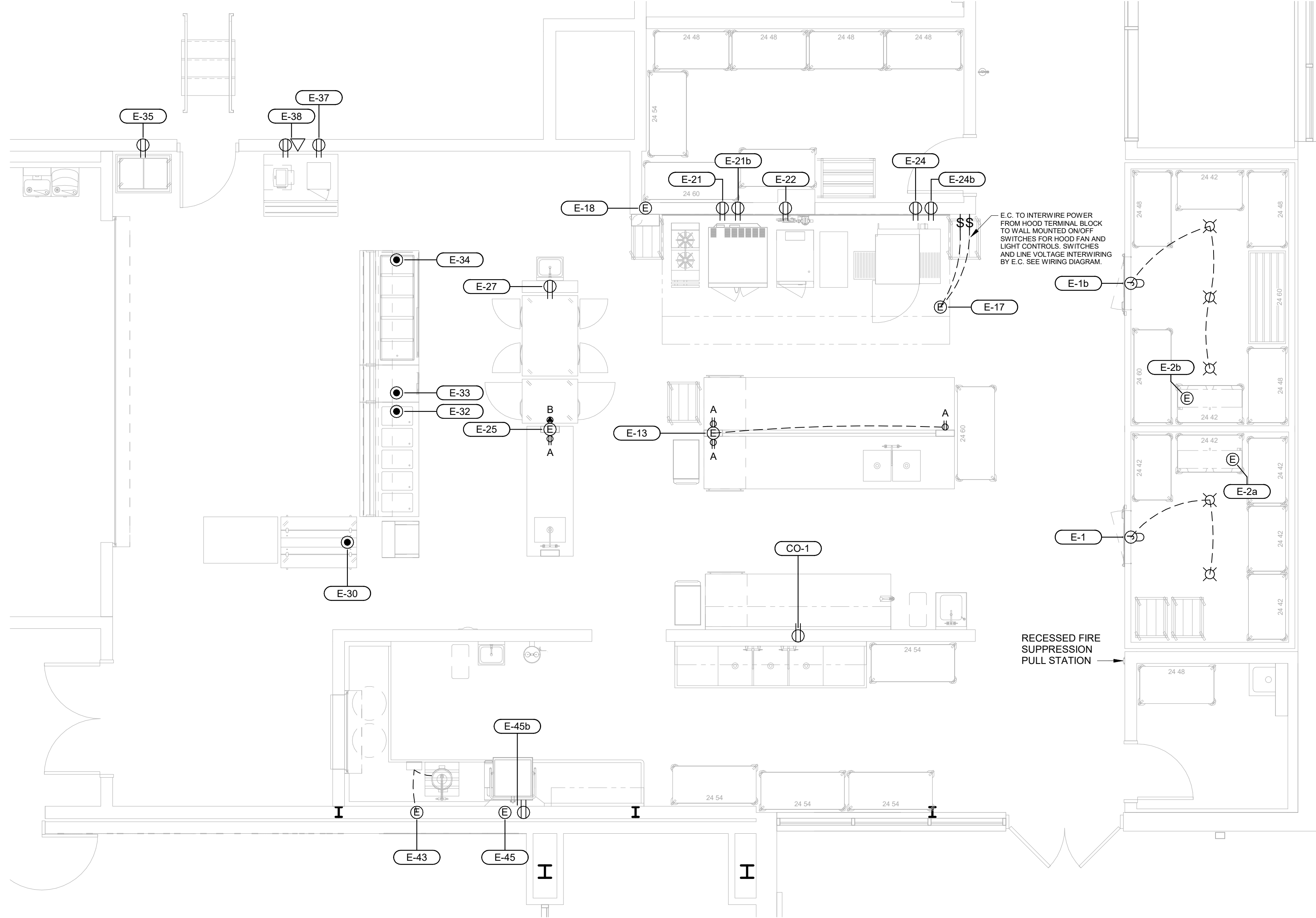
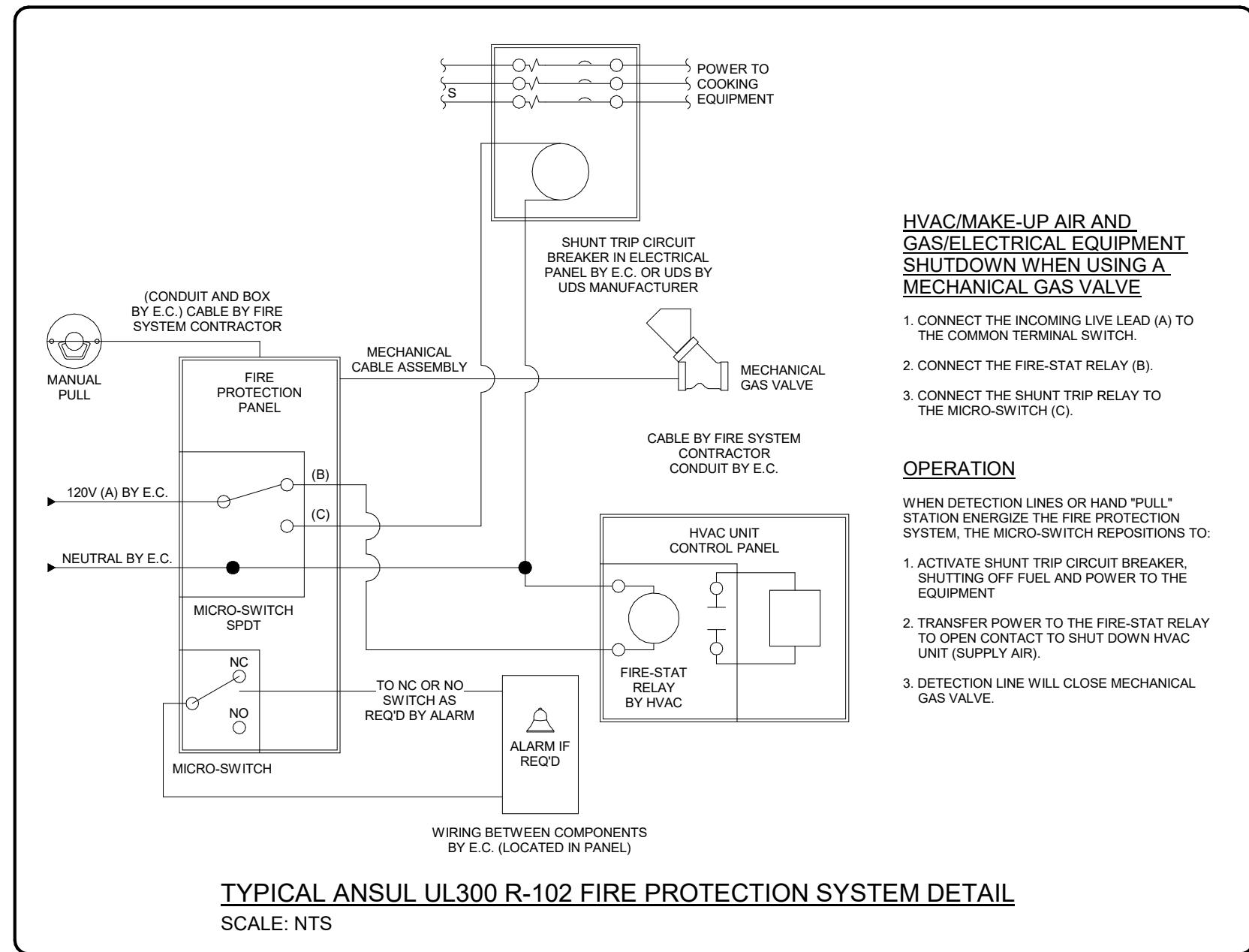
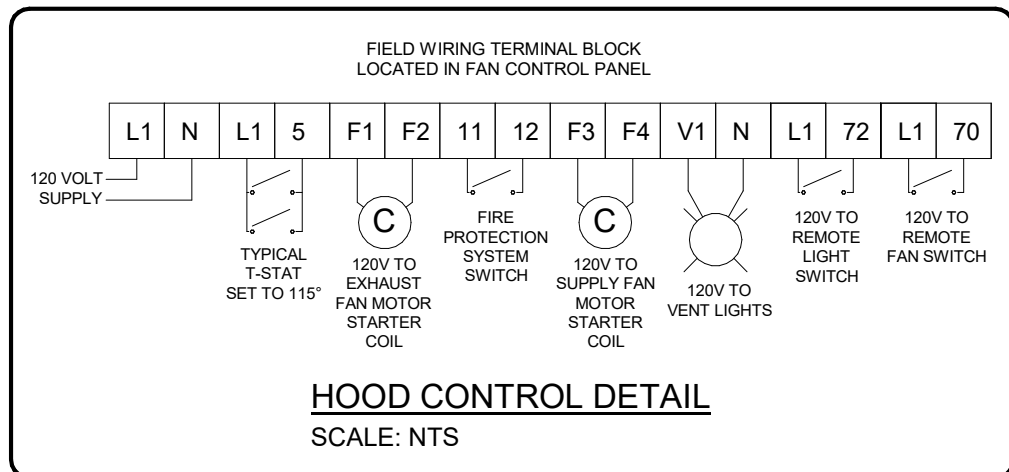
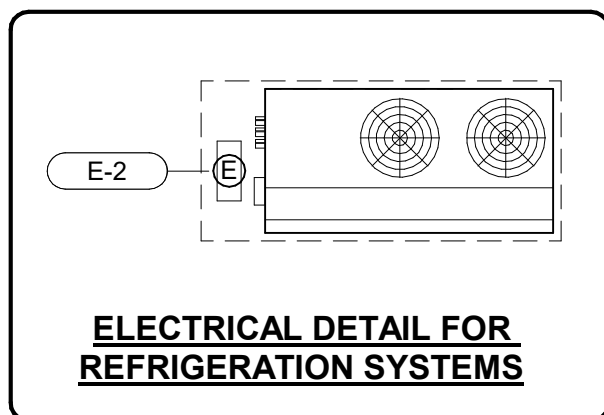
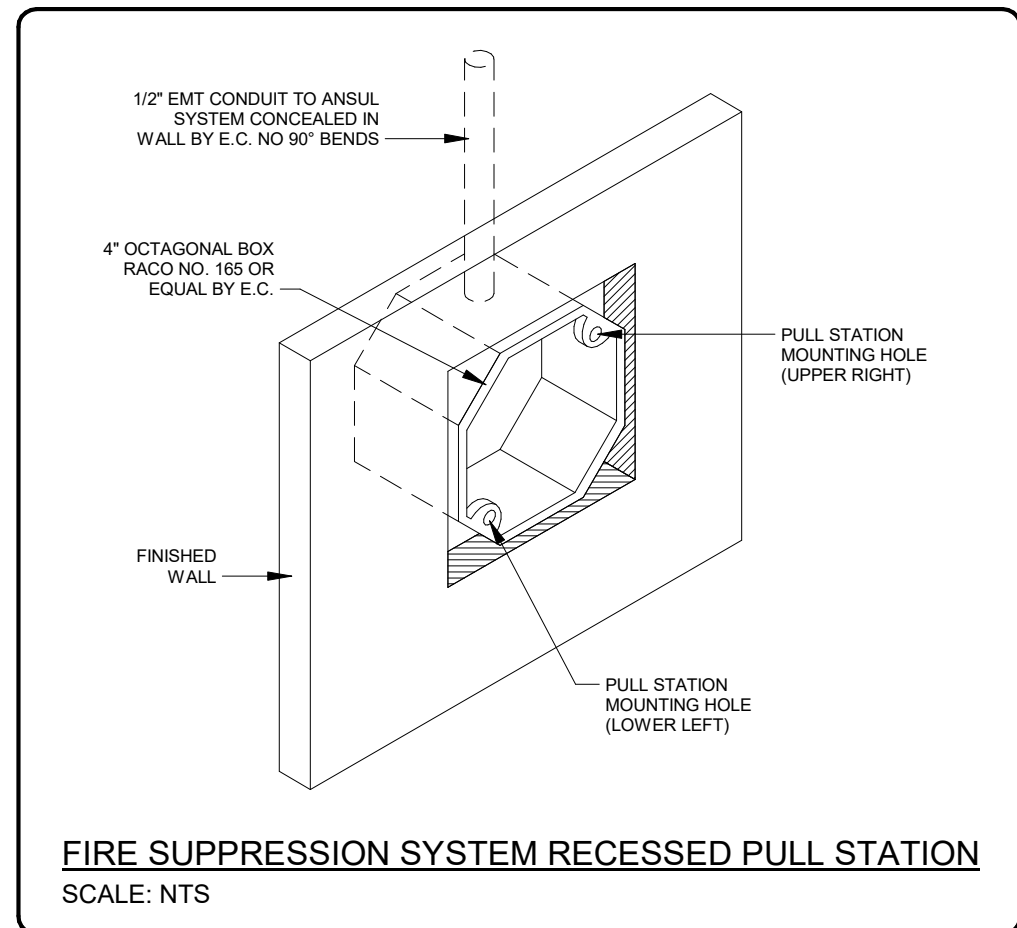

KEY PLAN

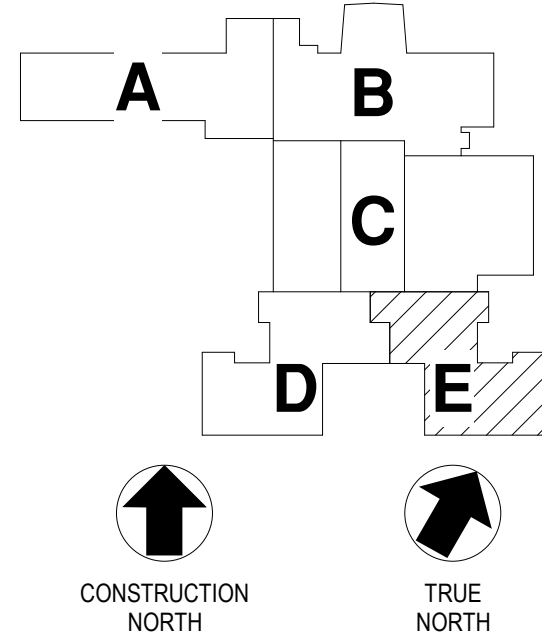

REVISIONS

NO.	DATE	NAME	DESCRIPTION OF CHANGES
1	03/10/2025	CRABTREE ROHRBAUGH & ASSOCIATES	ISSUED FOR PERMITTING
2	03/10/2025	CRABTREE ROHRBAUGH & ASSOCIATES	ISSUED FOR PERMITTING
3	03/10/2025	CRABTREE ROHRBAUGH & ASSOCIATES	ISSUED FOR PERMITTING
4	03/10/2025	CRABTREE ROHRBAUGH & ASSOCIATES	ISSUED FOR PERMITTING
5	03/10/2025	CRABTREE ROHRBAUGH & ASSOCIATES	ISSUED FOR PERMITTING
6	03/10/2025	CRABTREE ROHRBAUGH & ASSOCIATES	ISSUED FOR PERMITTING
7	03/10/2025	CRABTREE ROHRBAUGH & ASSOCIATES	ISSUED FOR PERMITTING
8	03/10/2025	CRABTREE ROHRBAUGH & ASSOCIATES	ISSUED FOR PERMITTING
9	03/10/2025	CRABTREE ROHRBAUGH & ASSOCIATES	ISSUED FOR PERMITTING
10	03/10/2025	CRABTREE ROHRBAUGH & ASSOCIATES	ISSUED FOR PERMITTING

CRABTREE ROHRBAUGH & ASSOCIATES - ARCHITECTS
401 EAST WINDING HILL ROAD
MECHANICSBURG, PA 17055
717-458-0272

www.cra-architects.com

TOWSON, MARYLAND
CHARLOTTEVILLE, VIRGINIA
WHITE SULPHUR SPRINGS, WEST VIRGINIA

ADDITIONS AND RENOVATIONS TO
COOPERTOWN ELEMENTARY SCHOOL
SCHOOL DISTRICT OF HAVERFORD TOWNSHIP
800 COOPERTOWN ROAD
BRYN MAWR, PA. 19010

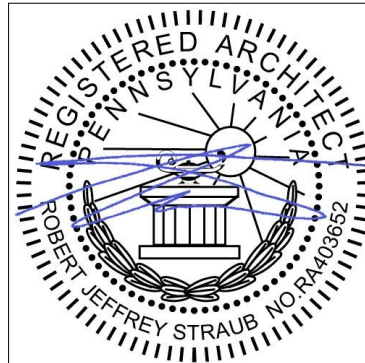

ELECTRICAL CONNECTION SCHEDULE & PLAN	
PLOT SCALE	1/4" = 1'-0"
FILENAME:	
DATE:	MARCH 10, 2025

PROJECT	3758
FS103	

MECHANICAL CONNECTION SCHEDULE	
M-17	10" X 26" EXHAUST DUCT, 3,255 CFM @ 1,300.75" S.P., STUB FROM CEILING AND CONNECT AT DUCT OPENING ON ITEM 17, TYPE I HOOD, AT 9'-0"-AFF. (STATIC PRESSURE LISTED ABOVE IS THE STATIC PRESSURE AT THE DUCT ON THE TYPE I HOOD)
M-17b	2 @ 12" X 24" SUPPLY DUCT, 1,302 CFM @ 0.20" S.P. EACH, 2,604 SUPPLY CFM TOTAL, STUB FROM CEILING AND CONNECT AT DUCT OPENING ON ITEM 17, TYPE I HOOD, AT 14" ABOVE FINISHED CEILING. (STATIC PRESSURE LISTED ABOVE IS THE STATIC PRESSURE AT THE DUCT ON THE TYPE I HOOD. SUPPLY AIR TO BE HEATED, COOLED AND DEHUMIDIFIED)

LEGEND - MECHANICAL CONNECTIONS	NOTES - MECHANICAL CONNECTIONS
EXHAUST DUCT CONNECTION	• ALL CONNECTION HEIGHTS ARE APPROXIMATE
MAKE-UP AIR DUCT CONNECTION	• ALL DUCT WORK TO BE PER NFPA-96

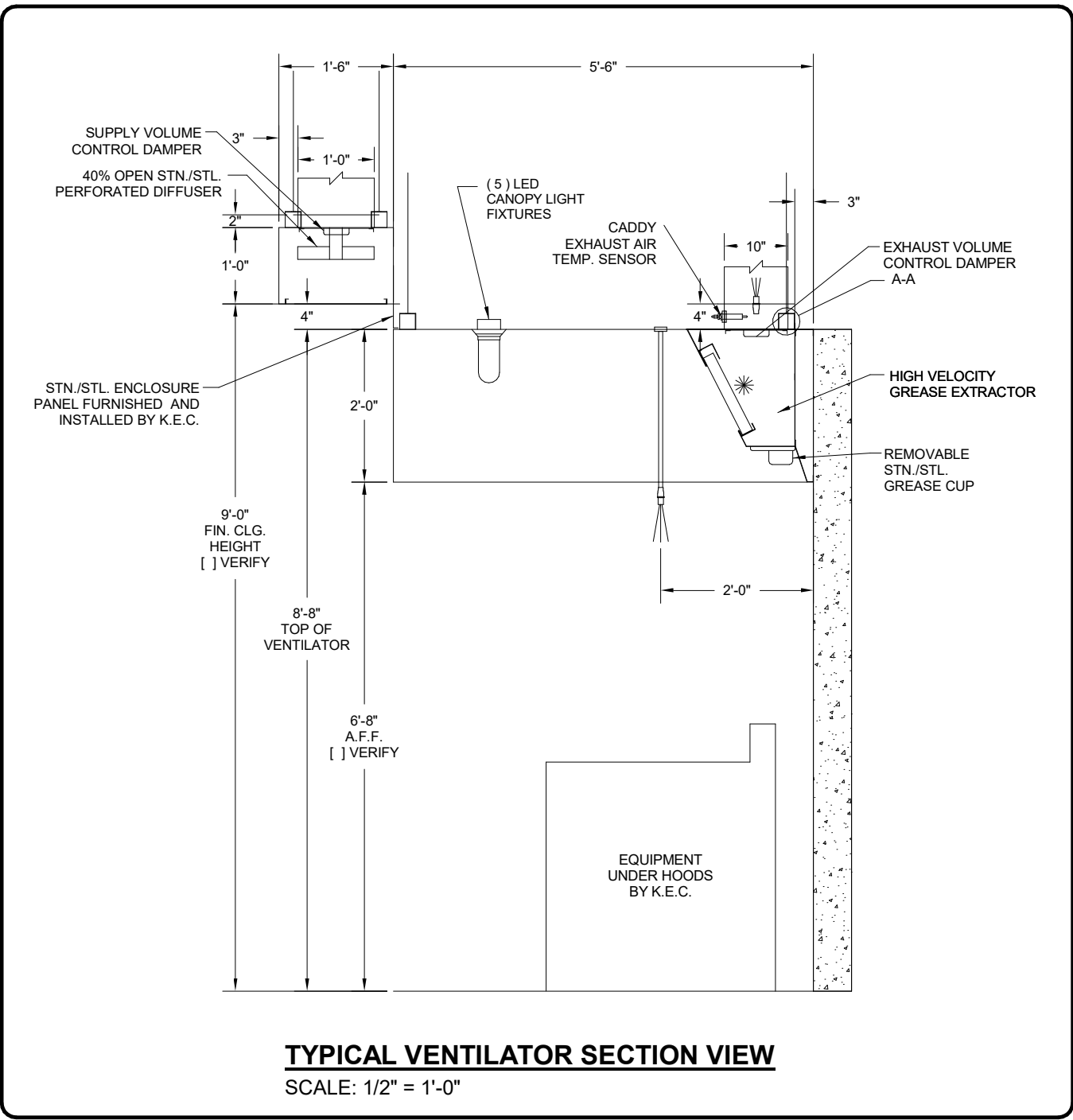

NATIONAL FIRE PROTECTION ASSOCIATION
IN ACCORDANCE WITH THE RECOMMENDATION OF NATIONAL FIRE PROTECTION ASSOCIATION'S NFPA NO. 96 "VAPOR REMOVAL FROM COOKING EQUIPMENT"

NATIONAL SANITATION FOUNDATION
STANDARD #2 - "FOOD SERVICE EQUIPMENT"

ETL INTERTEK
TESTED UNDER STANDARD U.L. 710 "EXHAUST HOODS FOR COMMERCIAL COOKING EQUIPMENT" ETL LISTED UNDER CONTROL # 317299

UNIFORM MECHANICAL CODE
SECTION 507 - COMMERCIAL KITCHEN HOODS AND KITCHEN VENTILATION SYSTEMS

THE BOCA NATIONAL MECHANICAL CODE
CHAPTER 5 - KITCHEN EXHAUST EQUIPMENT

STANDARD MECHANICAL CODE
(SMC) SECTION 504 - COMMERCIAL HOODS

UNIFORM BUILDING CODE (UBC)

INTERNATIONAL MECHANICAL CODE (IMC)
SECTION 507 - COMMERCIAL KITCHEN HOODS EXCLUDES CODE #507.2.1.1, CONSULT FACTORY FOR COMPLIANCE OPTIONS.

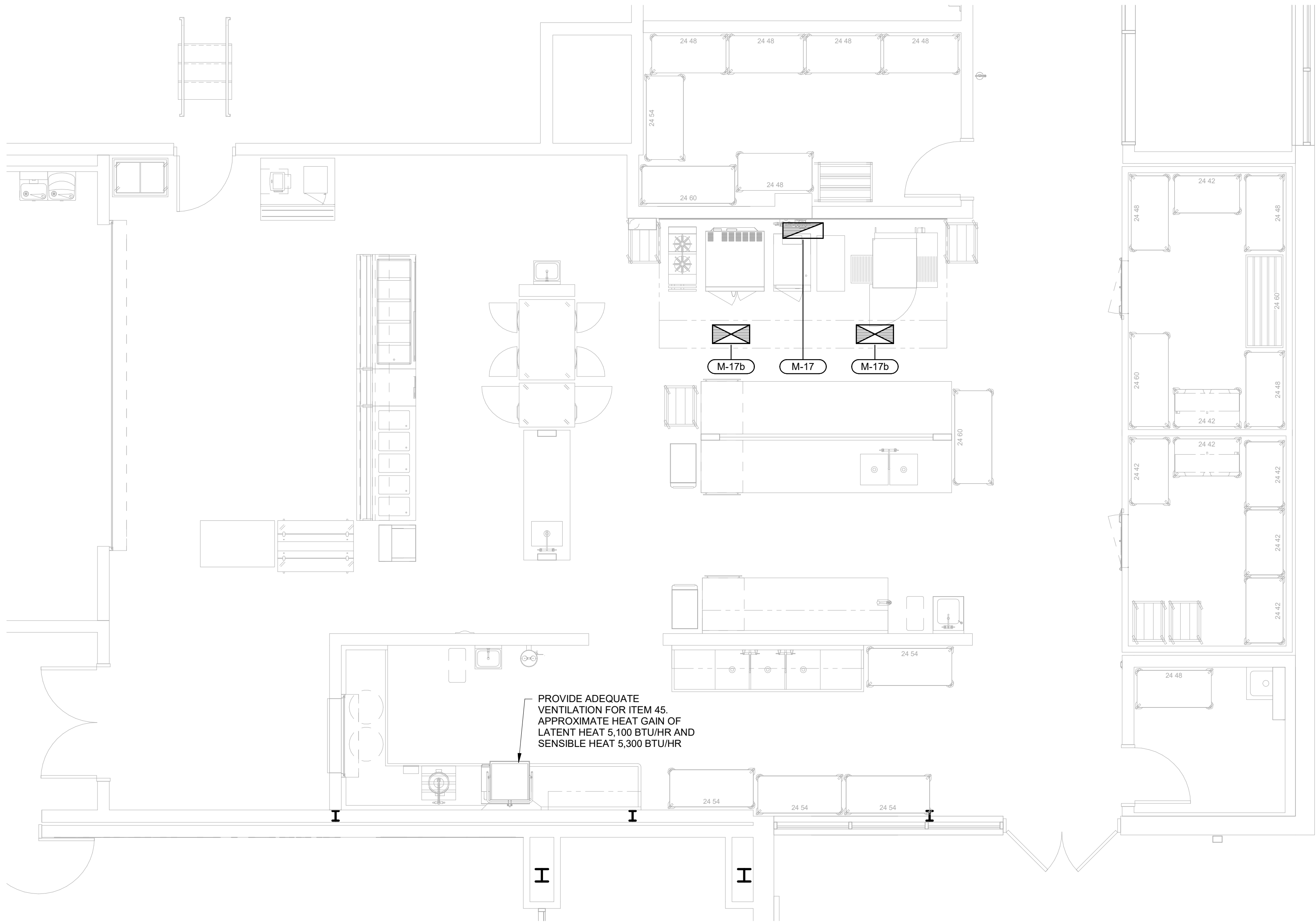
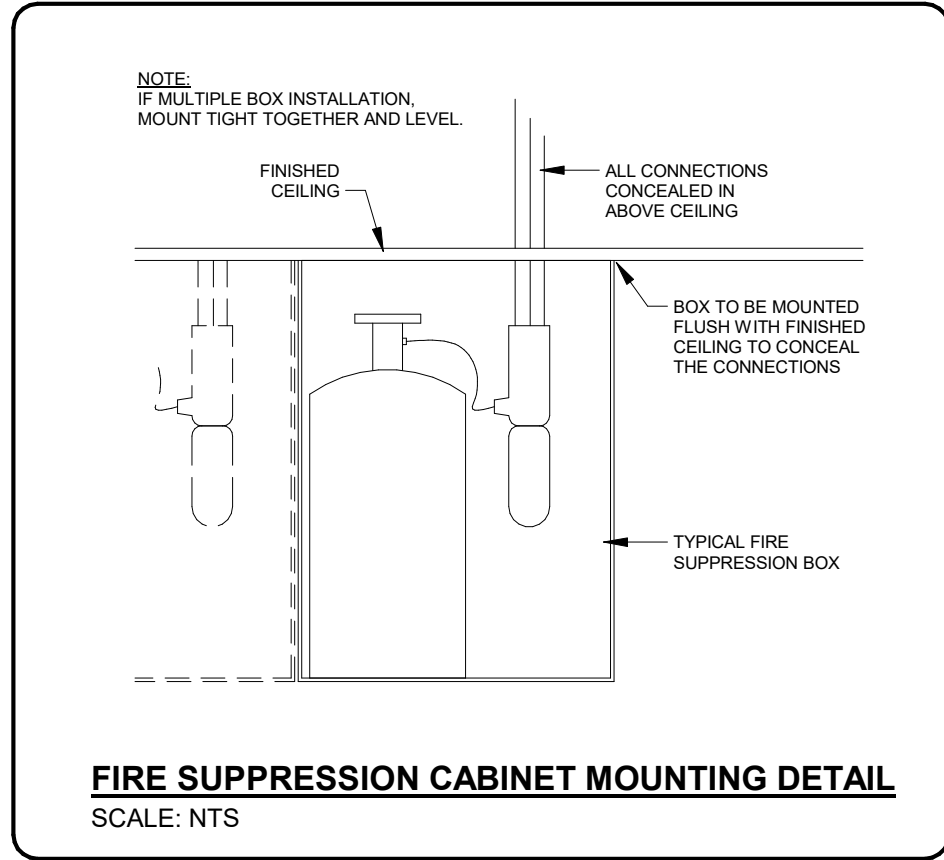

ALL REPORTS, PLANS, SPECIFICATIONS AND COMPUTER FILES RELATING TO THIS PROJECT ARE THE PROPERTY OF CRABTREE, ROHRBAUGH & ASSOCIATES. CRABTREE, ROHRBAUGH & ASSOCIATES RESERVE THE RIGHT TO REPRODUCE AND OTHER RESERVED RIGHTS INCLUDING THE COPYRIGHT THEREIN. REPRODUCTION OF THIS MATERIAL HEREIN OR SUBSTITUTION OF ANY MATERIAL WITHOUT PERMISSION OF CRABTREE, ROHRBAUGH & ASSOCIATES VIOLATES THE COPYRIGHT LAWS OF THE UNITED STATES AND WILL BE SUBJECT TO LEGAL PROSECUTION. © CRABTREE, ROHRBAUGH & ASSOCIATES, INC. 2024

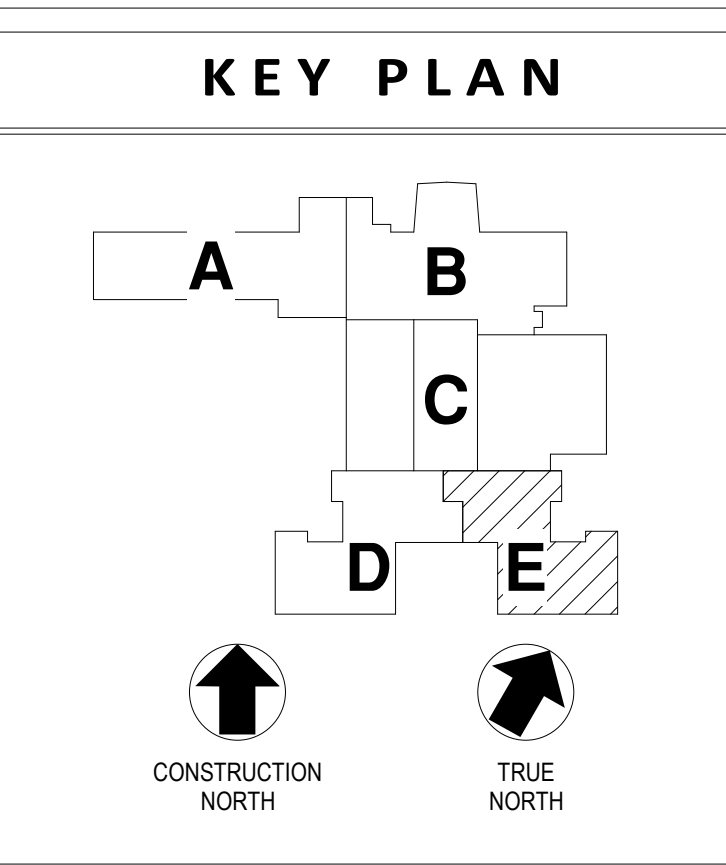

REVISIONS

NO.	DATE	NAME	DESCRIPTION OF CHANGES

CRABTREE ROHRBAUGH & ASSOCIATES - ARCHITECTS
TOWSON, MARYLAND
CHARLOTTEVILLE, VIRGINIA
WHITE SULPHUR SPRINGS, WEST VIRGINIA
www.cra-architects.com

401 EAST WINDING HILL ROAD
MECHANICSBURG PA 17055
717-458-0272

ADDITIONS AND RENOVATIONS TO
COOPERTOWN ELEMENTARY SCHOOL
SCHOOL DISTRICT OF HAVERFORD TOWNSHIP
800 COOPERTOWN ROAD
BRYN MAWR, PA. 19010

CR

MECHANICAL CONNECTION SCHEDULE & PLAN

PLOT SCALE:
As indicated

FILENAME:

DATE:
MARCH 10, 2025

PROJECT
3758

FS104

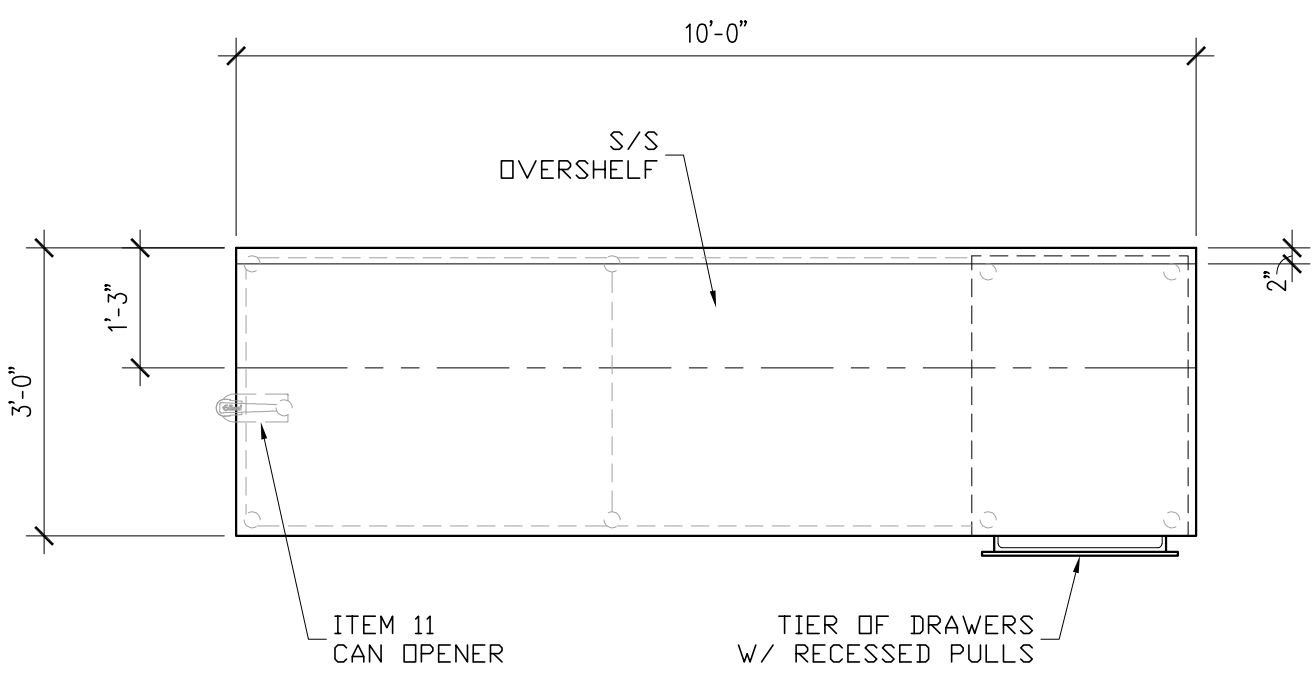

PLAN VIEW

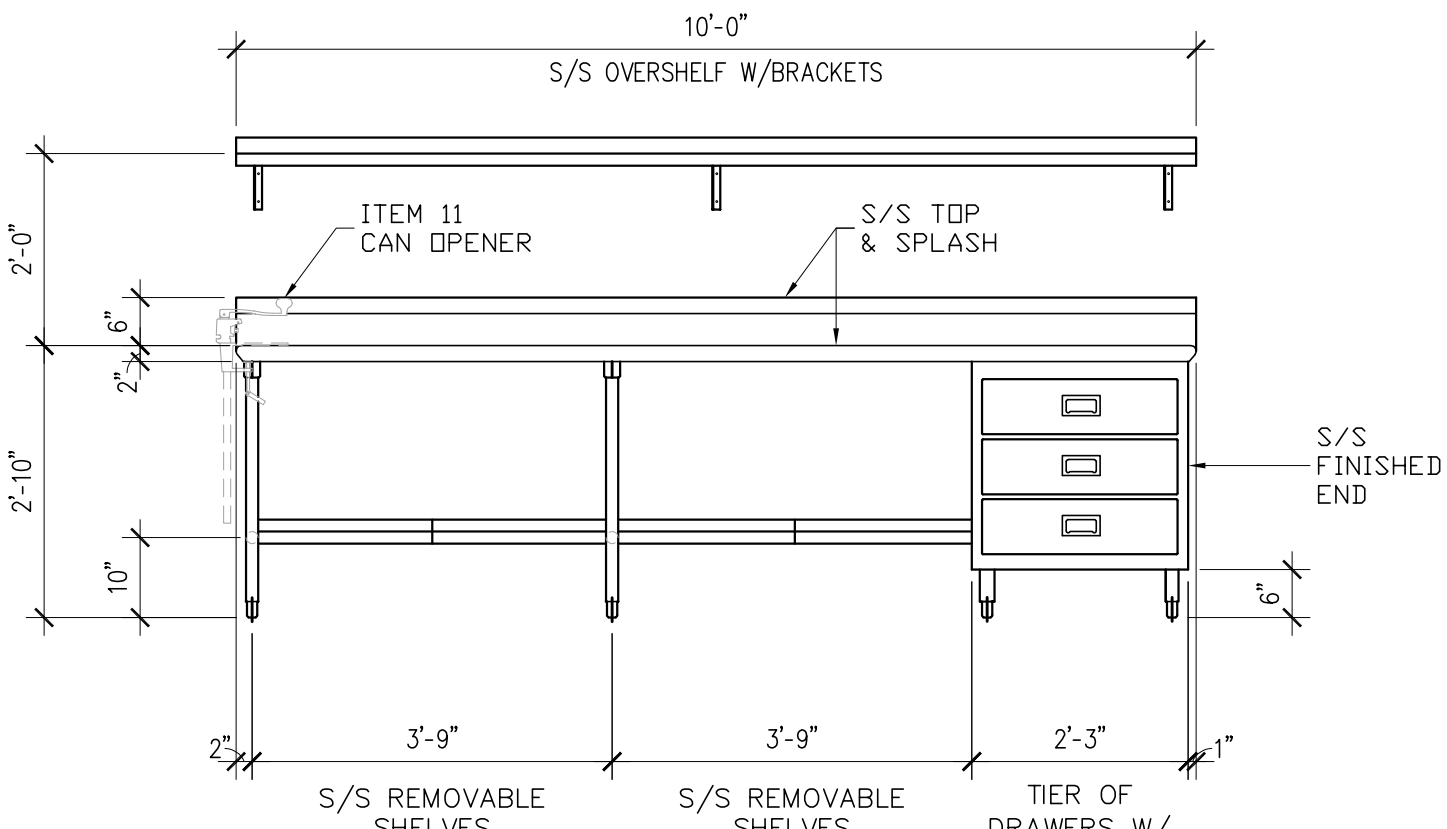

ELEVATION "A"

ITEM 10 - WORK TABLE W/ OVERSHELF 1/2" = 1' - 0"

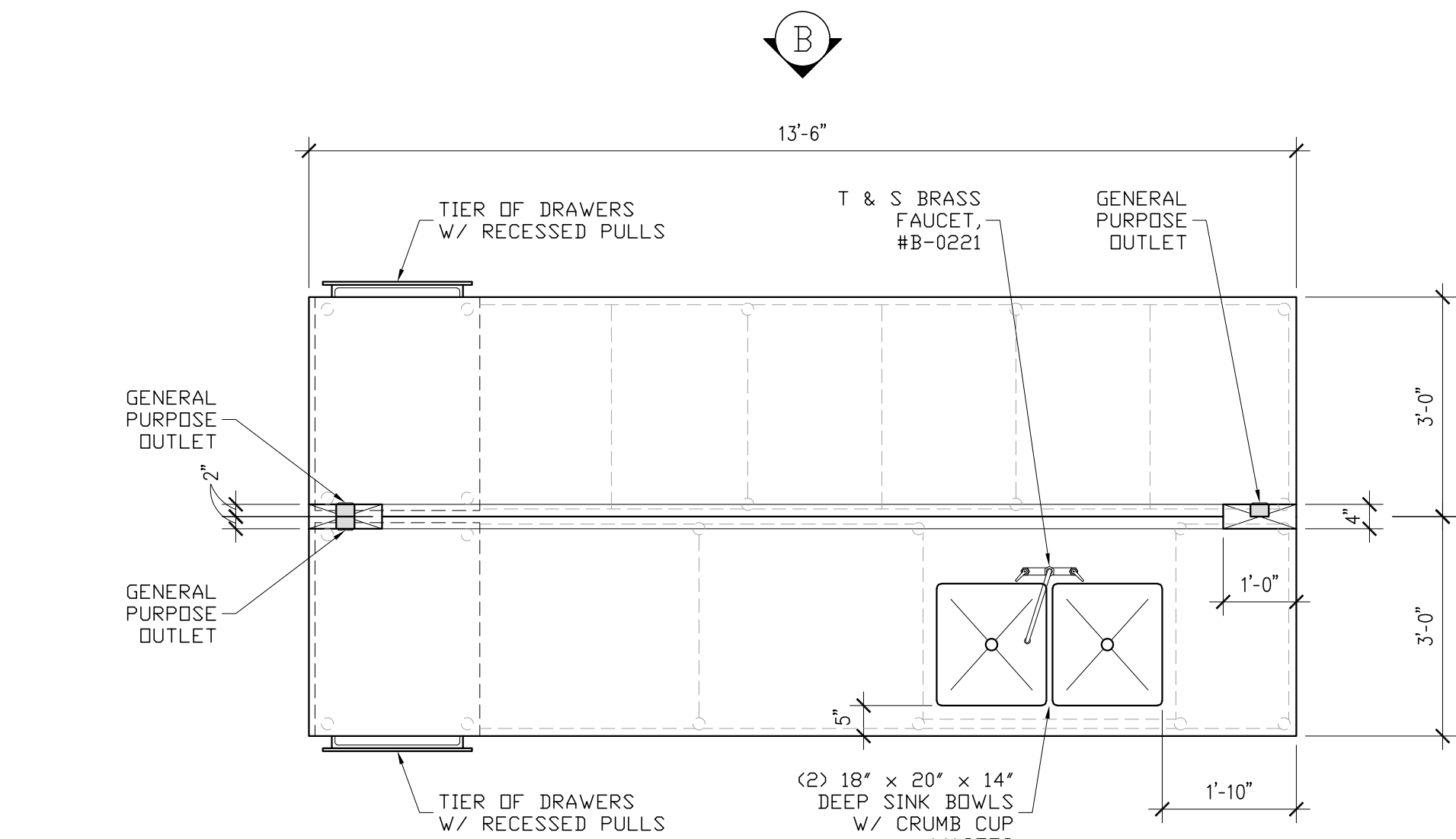

PLAN VIEW

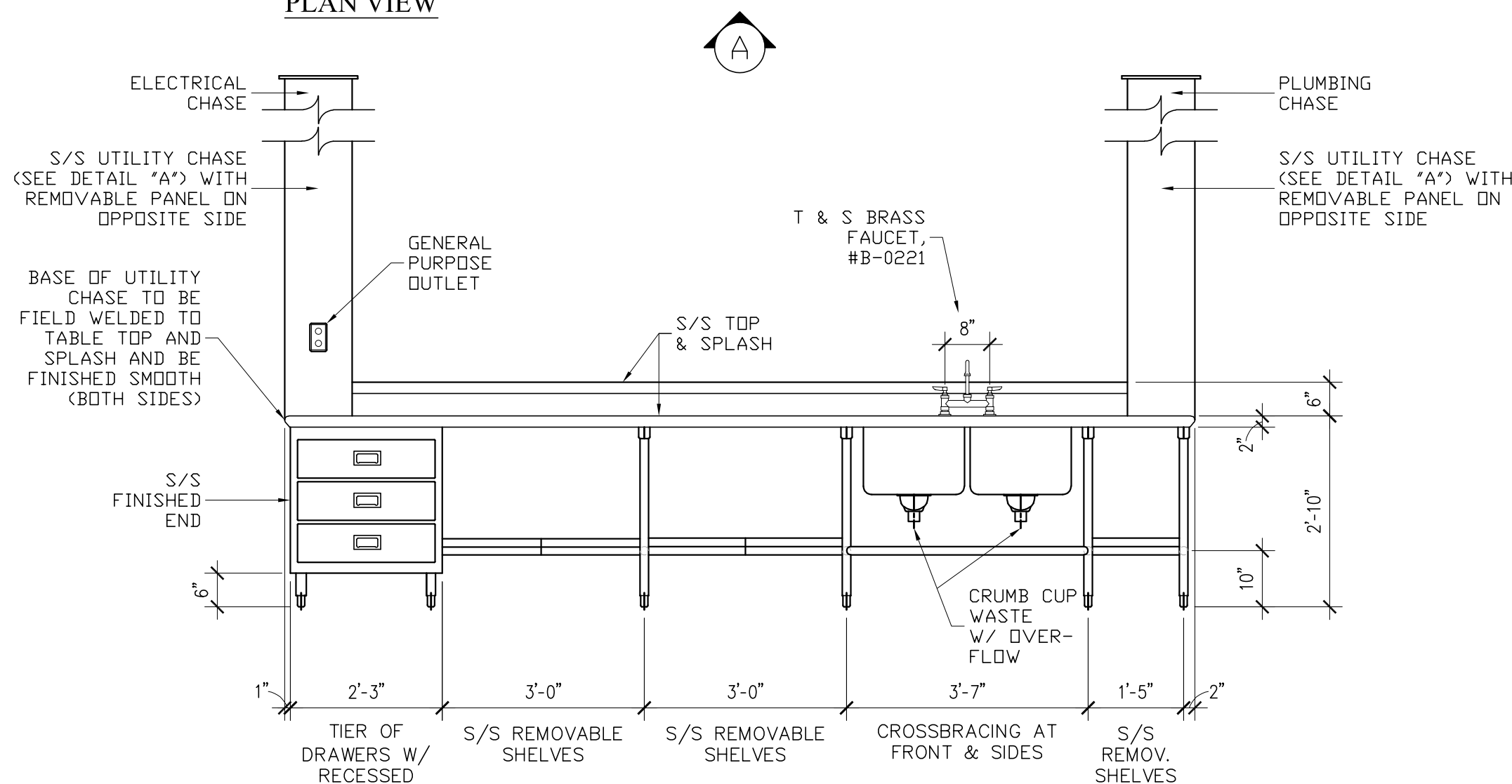

ELEVATION "A"

ITEM 13 - WORK TABLE W/ SINKS 1/2" = 1' - 0"

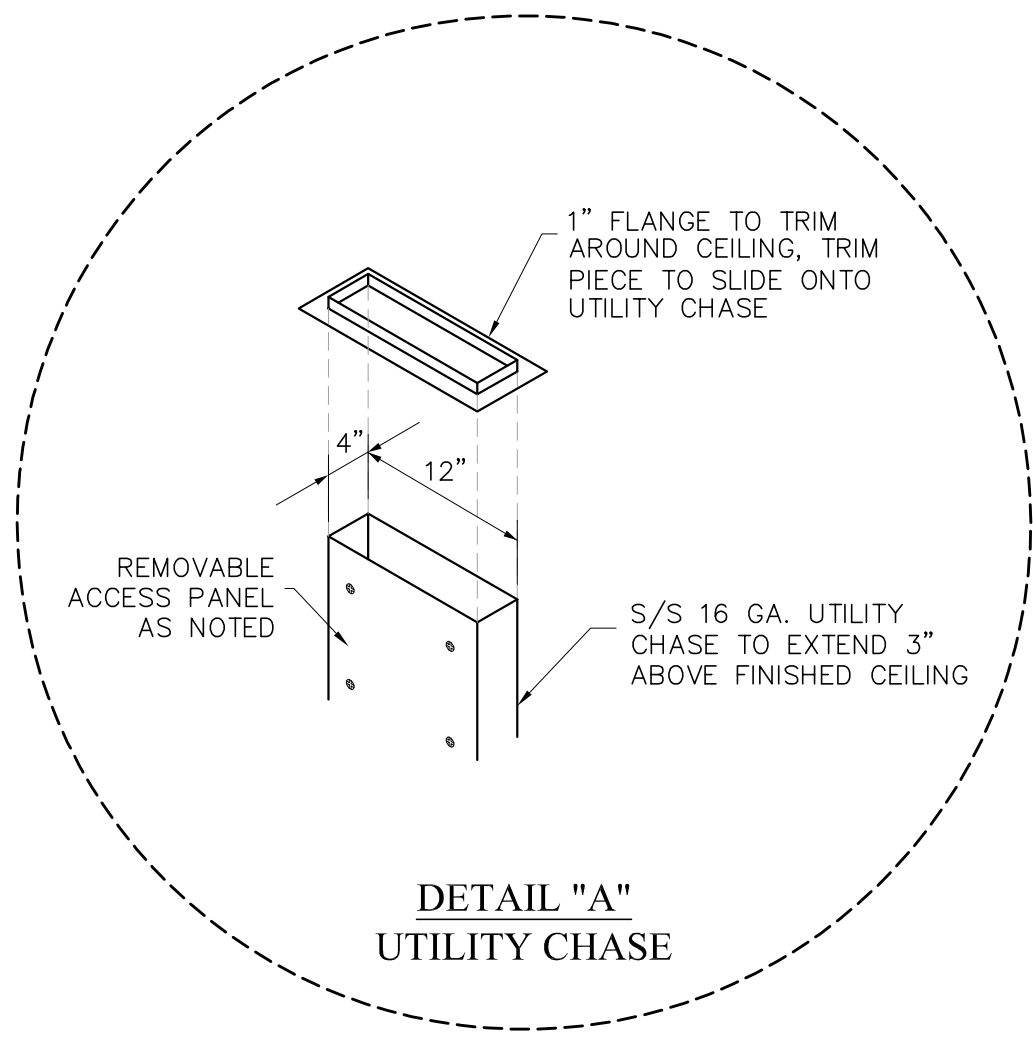

DETAIL "A"
UTILITY CHASE

ELECTRICAL CONNECTION SCHEDULE MIN. 60.0 FL AMP LOAD					
ITEM 13 - WORK TABLE W/ SINKS CONNECTION: E-13 120 VOLT, 1 PHASE					
MK.	QTY	DESCRIPTION	FLAMPS	VOLTS	PHASE
13	3	GENERAL PURPOSE OUTLET	20.0	120	1
TOTAL AMP LOAD:			60.0		

** VERIFY NEMA NUMBERS WITH MANUFACTURER **

GENERAL ELECTRICAL NOTES

FABRICATOR TO PROVIDE ROLL OF CONDUIT, CONDUIT CLIPS TO BE PREINSTALLED IN COUNTER BASE. FABRICATOR TO ALSO PROVIDE AND INSTALL EMPTY ELECTRICAL BOXES (IN FIELD ACCESSIBLE LOCATIONS) TO ACCOMMODATE ALL FIELD INTERWIRING IN COUNTER FOR THE FOLLOWING:

ITEM-13: GENERAL PURPOSE OUTLET

FABRICATOR TO COORDINATE DETAILS WITH ELECTRICAL CONTRACTOR

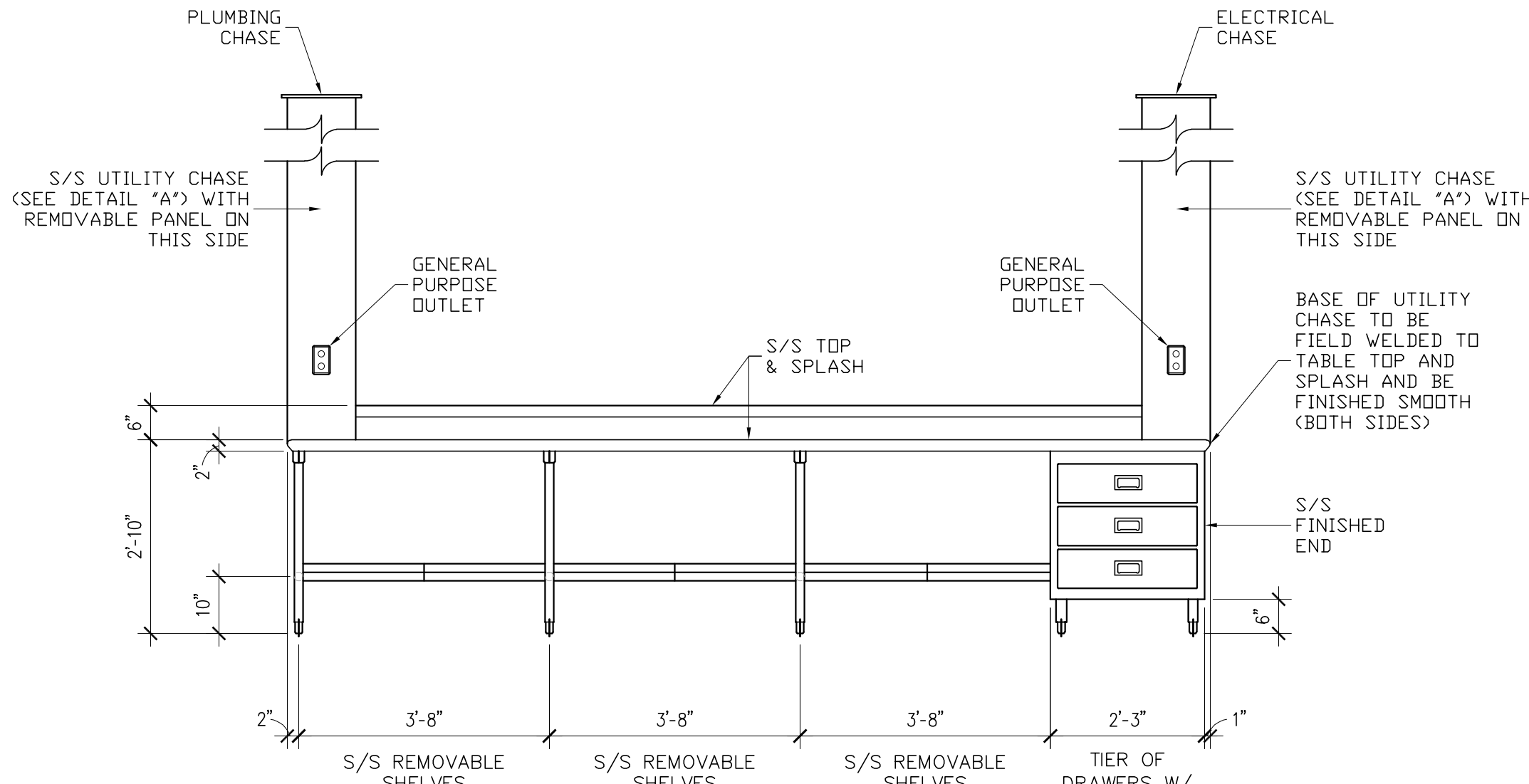

ELEVATION "B"

NOT FOR CONSTRUCTION

REVISIONS

NO.	DATE	BY	NAME	DESCRIPTION OF CHANGES

CRABTREE ROHRBAUGH & ASSOCIATES - ARCHITECTS
401 EAST WINDING HILL ROAD
MECHANICSBURG PA 17055
717-458-0272

www.cra-architects.com

TOWSON, MARYLAND
CHARLOTTEVILLE, VIRGINIA
WHITE SULPHUR SPRINGS, WEST VIRGINIA

ADDITIONS AND RENOVATIONS TO
COOPERTOWN ELEMENTARY SCHOOL
SCHOOL DISTRICT OF HAVERFORD TOWNSHIP
800 COOPERTOWN ROAD
BRYN MAWR, PA. 19010

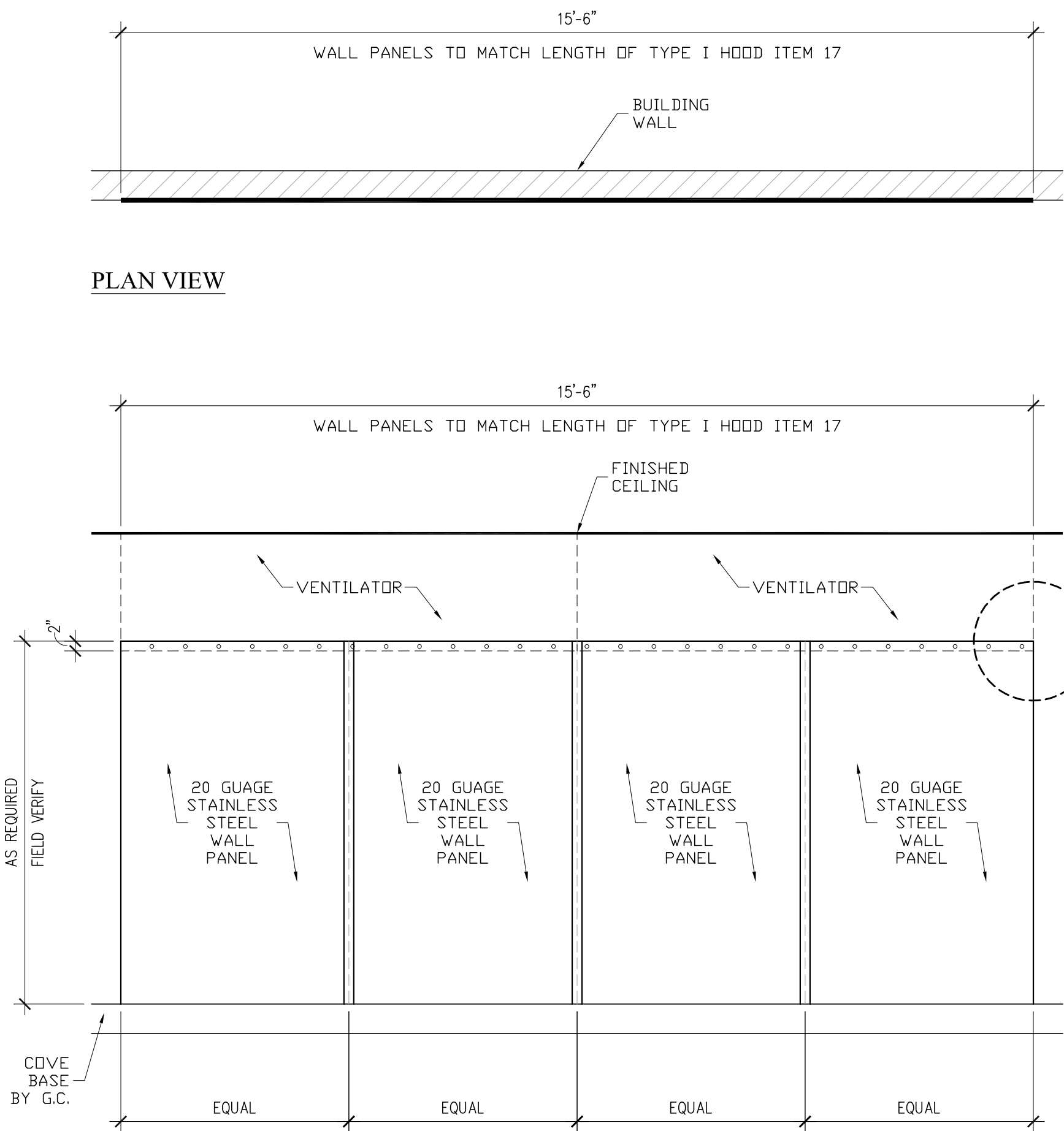

FRONT ELEVATION

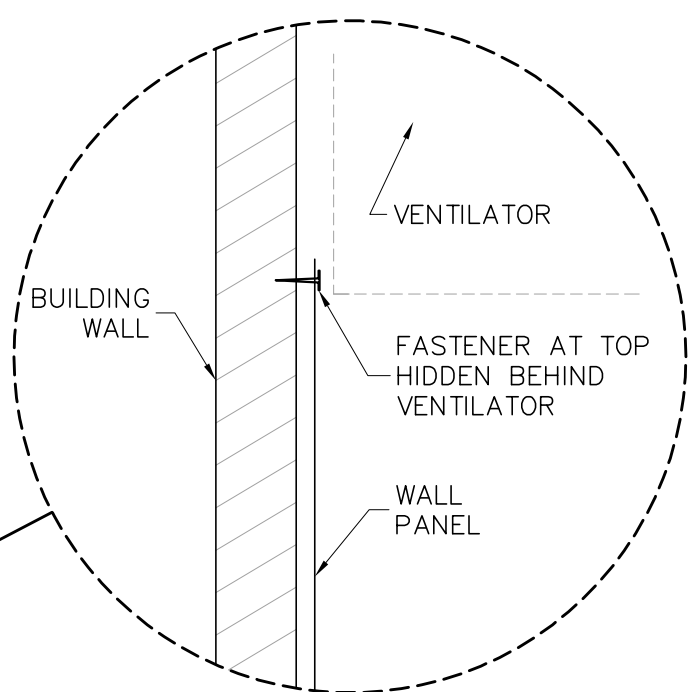

SECTION VIEW

GENERAL NOTE:
- APPLY LIQUID NAIL AS REQUIRED TO SECURE TO WALL

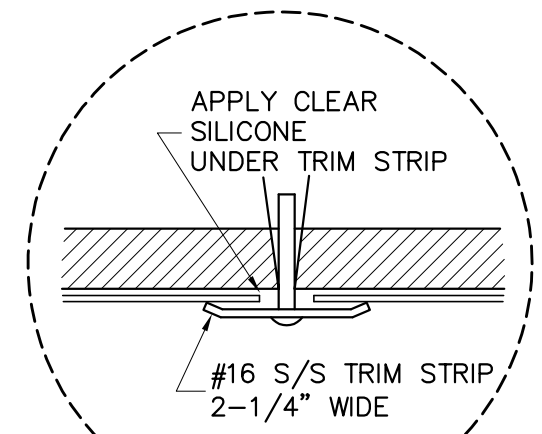

JOINT / FASTENING DETAIL
NO SCALE

ITEM 19 - STAINLESS STEEL WALL PANELS 1/2" = 1' - 0"

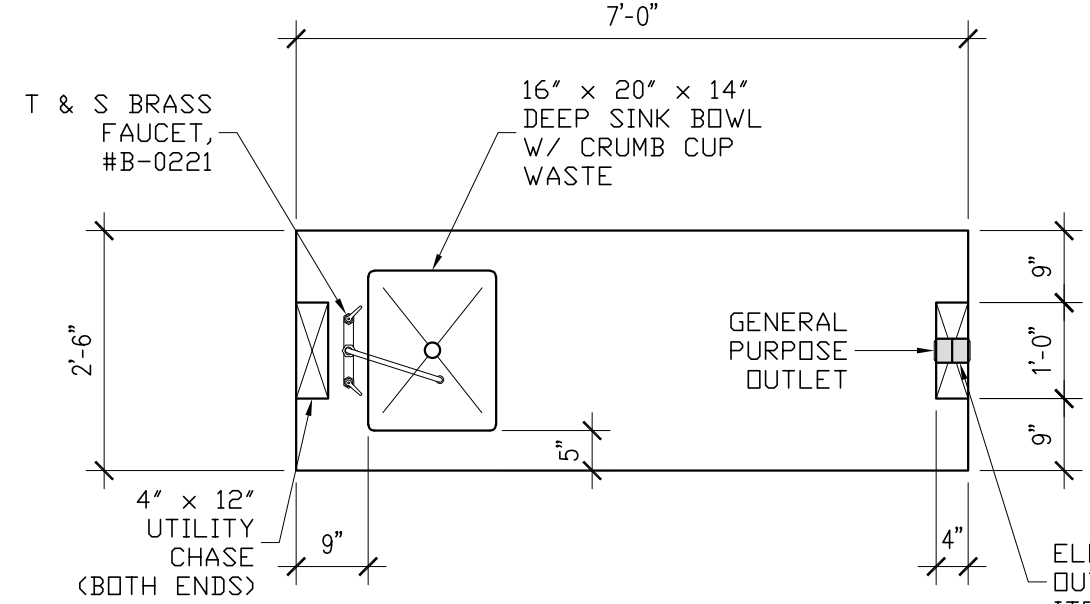

PLAN VIEW

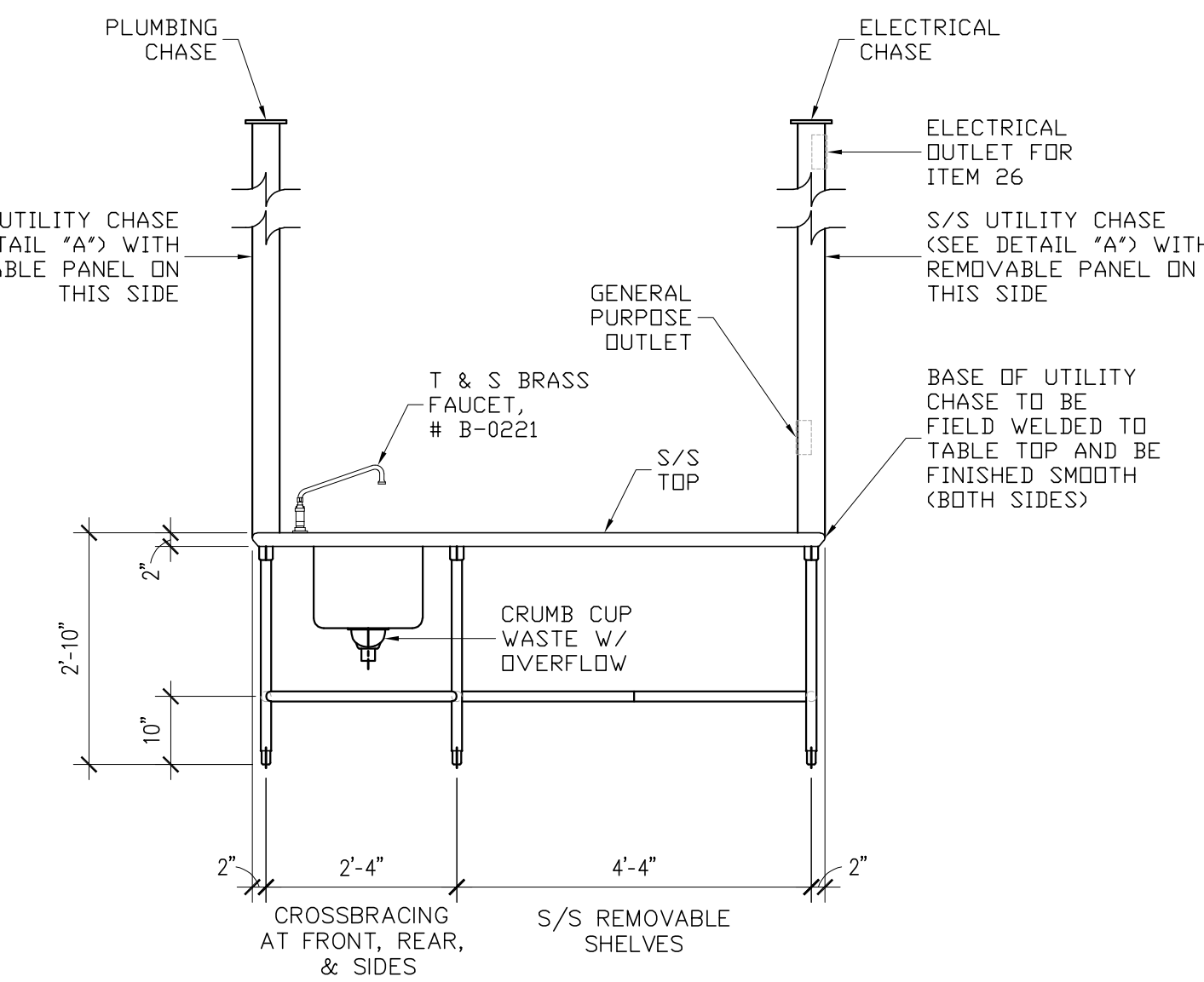

FRONT ELEVATION

ITEM 25 - WORK TABLE W/ SINK 1/2" = 1' - 0"

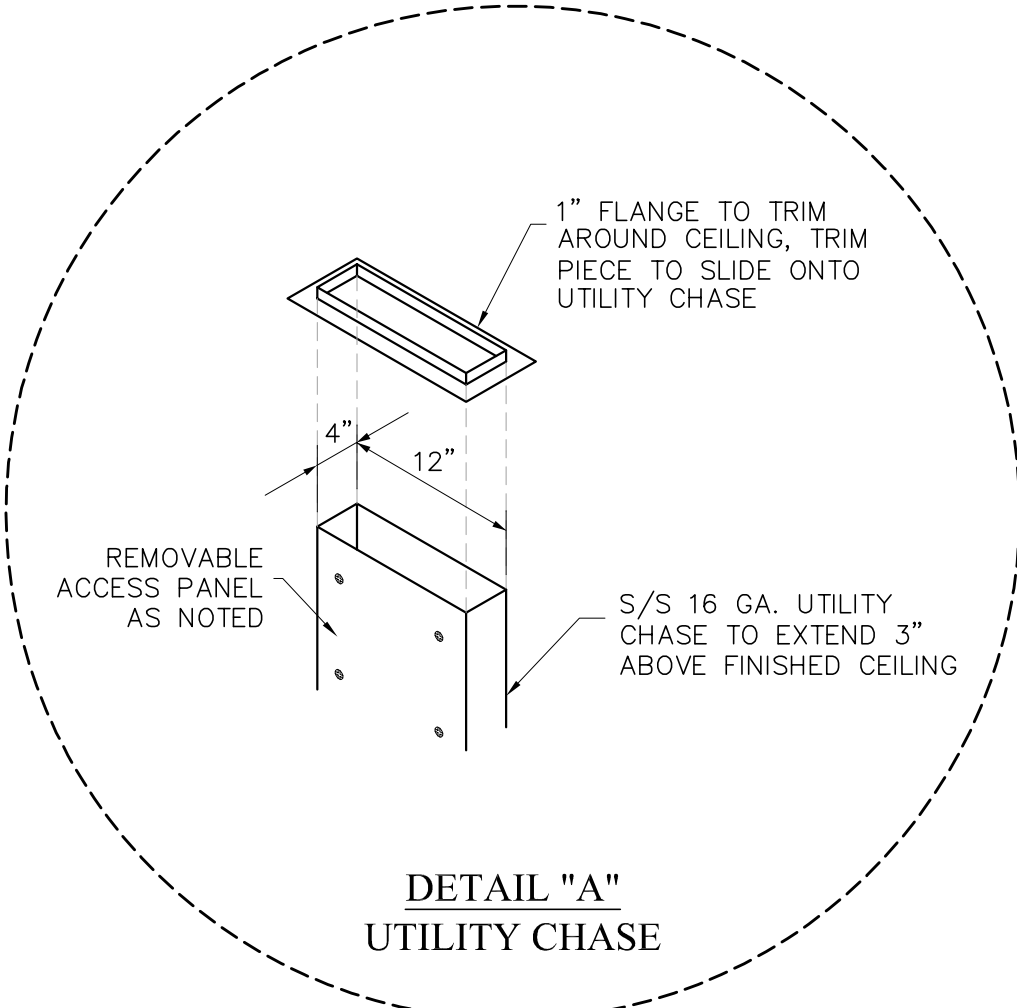

DETAIL "A"
UTILITY CHASE

ELECTRICAL CONNECTION SCHEDULE MIN. 27.2 FL AMP LOAD					
ITEM 25 - WORK TABLE W/ SINK CONNECTION: E-25 120/208 VOLT, 1 PHASE					
MK.	QTY	DESCRIPTION	FLAMPS	VOLTS	PHASE
25	1	GENERAL PURPOSE OUTLET	20.0	120	1
26	1	PASS-THRU HEATED CABINET	7.2	208	1
TOTAL AMP LOAD:			27.2		

** VERIFY NEMA NUMBERS WITH MANUFACTURER **

GENERAL ELECTRICAL NOTES

FABRICATOR TO PROVIDE ROLL OF CONDUIT, CONDUIT CLIPS TO BE PREINSTALLED IN COUNTER BASE. FABRICATOR TO ALSO PROVIDE AND INSTALL EMPTY ELECTRICAL BOXES (IN FIELD ACCESSIBLE LOCATIONS) TO ACCOMMODATE ALL FIELD INTERWIRING IN COUNTER FOR THE FOLLOWING:

ITEM-25: GENERAL PURPOSE OUTLET
ITEM-26: PASS-THRU HEATED CABINET

FABRICATOR TO COORDINATE DETAILS WITH ELECTRICAL CONTRACTOR

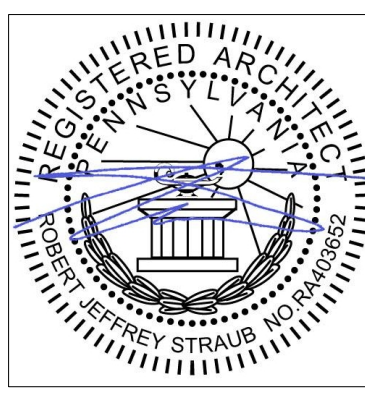

CUSTOM FABRICATION
DETAILS

PLOT SCALE
1/4" = 1'-0"
FILENAME:
DATE:
MARCH 10, 2025

PROJECT
3758

FS200



ITEM 23 - MOBILE TABLE
1/2" = 1' - 0"



ITEM 29 - CONDIMENT COUNTER
1/2" = 1' - 0"



ITEM 47 - CLEAN DISHTABLE
1/2" = 1' - 0"



ITEM 50 - WALL SHELF W/ POT HOOKS
1 1/2" = 1' - 0"



ITEM 42 - SOILED DISH TABLE W/ PRE-RINSE SINK
1/2" = 1' - 0"



ITEM 48 - WALL SHELF
1/2" = 1' - 0"

NOT FOR CONSTRUCTION

ALL REPORTS, PLANS SPECIFICATIONS AND COMPUTER FILES RELATING TO THIS PROJECT ARE THE PROPERTY OF CRABTREE, ROHRBAUGH & ASSOCIATES. CRABTREE ROHRBAUGH & ASSOCIATES RETAINS ALL COMMON LAW, STATUTE AND OTHER RESERVE RIGHTS INCLUDING THE COPYRIGHT IN THEREIN. REPRODUCTION OF THE MATERIAL HEREIN OR SUBSTANTIAL USE WITHOUT WRITTEN PERMISSION CRABTREE, ROHRBAUGH & ASSOCIATES VIOLATES THE COPYRIGHT LAWS OF THE UNITED STATES AND WILL BE SUBJECT TO LEGAL PROSECUTION.
© CRABTREE, ROHRBAUGH & ASSOCIATES, INC 2024

REVISIONS

[illegible]

CRABTREE ROHRBAUGH & ASSOCIATES - ARCHITECTS
401 EAST WINDING HILL ROAD | TOWSON, MARYLAND
www.cra-architects.com

www.cra-architects.com

TOWSON, MARYLAND

CHARLOTTESVILLE, VIRGINIA

WHITE SULPHUR SPRINGS, WEST VIRGINIA

ADDITIONS AND RENOVATIONS TO

COOPERTOWN ELEMENTARY SCHOOL

CT OF HAVERFORD TOWNSHIP

300 COOPERTOWN ROAD



CUSTOM FABRICATION DETAILS

PLOT SCALE:

FILENAME:

DATE: MARCH 10, 2025

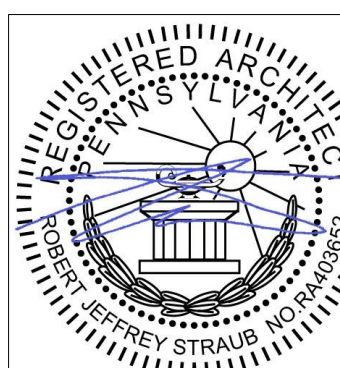

PROJECT
3758

FS201

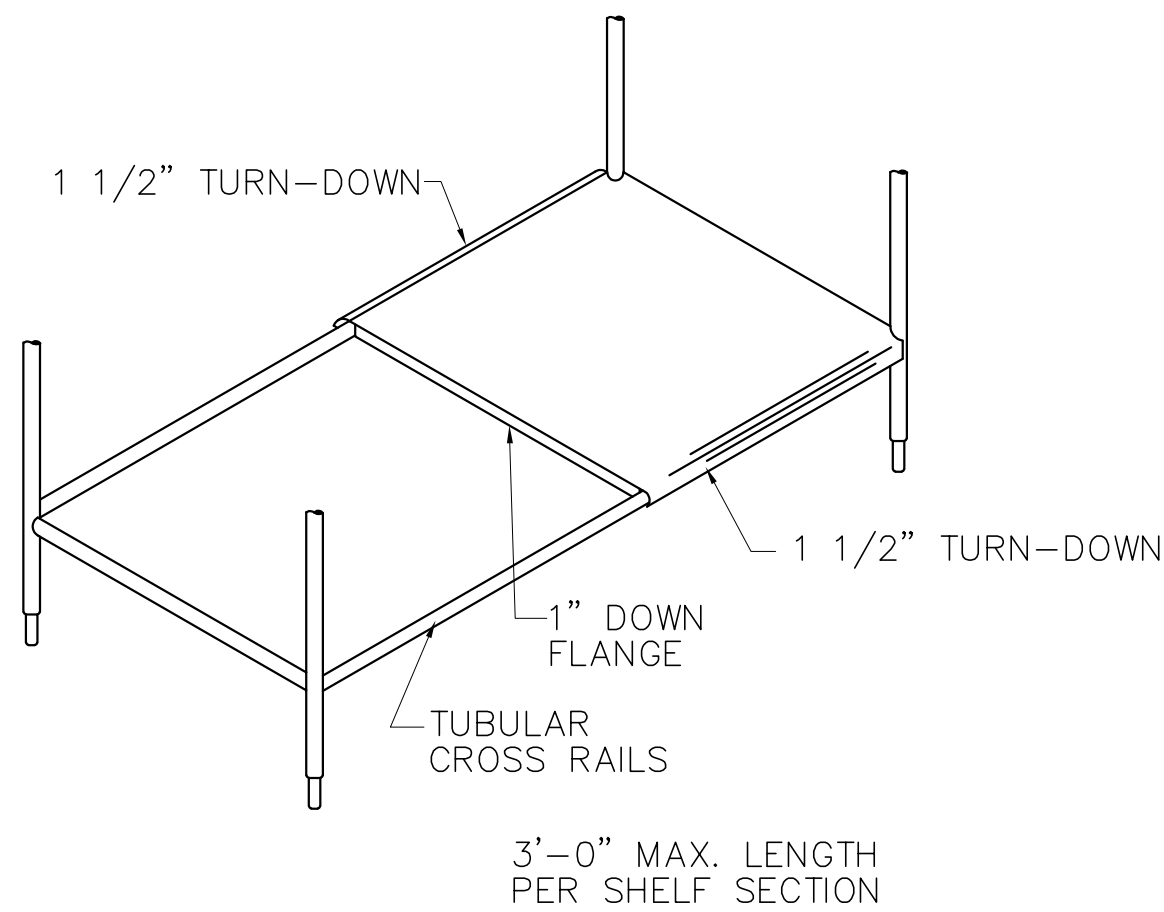
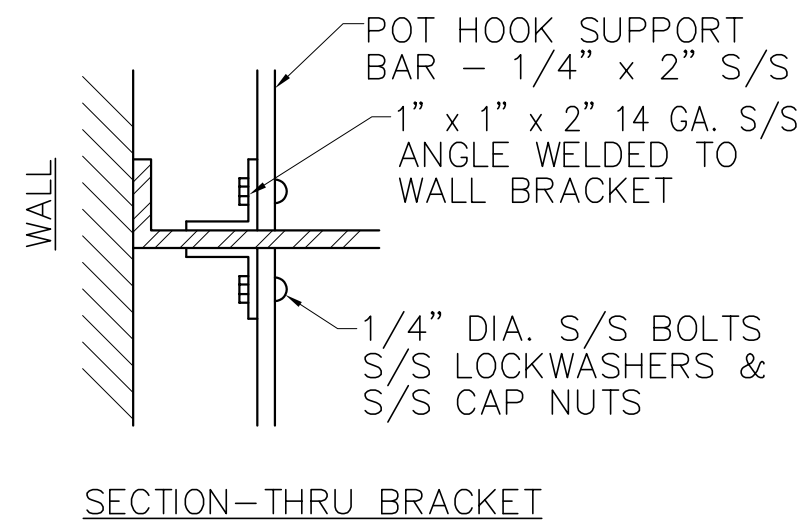

REMOVABLE UNDERSHELF DETAIL
ITEMS 23, 25

CUSTOM METAL FABRICATION DETAILS

- TABLE TOPS: - 14 GA. STAINLESS STEEL, SOUND-DEADENED, #4 POLISHED FINISH
- REINFORCING UNDER TOPS: - 14 GA. STAINLESS STEEL CHANNELS 1" x 4" x 1"
- TABLE LEGS: - 1 5/8" O.D. x 16 GA. STAINLESS STEEL TUBING
- STAINLESS STEEL ADJUSTABLE BULLET FEET
- STAINLESS STEEL, ENCLOSED TYPE
- FEET: - 16 GA. STAINLESS STEEL, REMOVABLE
- GUSSETS: - 18 GA. STAINLESS STEEL, ALL COVED, 20" x 20" x 5" REMOVABLE INSERT
- UNDERSHELVES: - 16 GA. STAINLESS STEEL EXTERIOR AND 18 GA. STAINLESS STEEL INTERIOR
- DRAWERS: BODY: - STAINLESS STEEL SELF CLOSING BALL BEARING NYLON ROLLERS
FRONT: - STAINLESS STEEL RECESSED PULL HANDLE
SLIDES: - 16 GA. STAINLESS STEEL
HANDLE: - TO BE KEYED ALIKE
HOUSING: - 18 GA. STAINLESS STEEL INTERIOR AND EXTERIOR W/SOUND DEADENING, PLASTIC LAMINATE APPLIED AS PER PLAN
HINGE: - STAINLESS STEEL LIFT OFF
HANDLE: - STAINLESS STEEL RECESSED PULL HANDLE
CATCH: - FRICTION SPRING
- HINGED DOOR: DOUBLE PAN: - 1 1/4" O.D. x 16 GA. STAINLESS STEEL TUBING
- CROSSRAILS: - 16 GA. STAINLESS STEEL WITH BRACKETS
- OVERSHELVES: WALL MTD.: - 14 GA. STAINLESS STEEL WITH COVED CORNERS
- SINKS: - LEVER HANDLE OR CRUMB CUP WITH OVERFLOW AS SHOWN
- DRAINS: - 14 GA. STAINLESS STEEL, SOUND-DEADENED
- DISHTABLES & DRAIN BOARDS: - 14 GA. STAINLESS STEEL, SOUND-DEADENED, #4 POLISHED FINISH
- COUNTER TOPS: - 1-1/4 x 1-1/4" x 1/8" ANGLE IRON
- COUNTER FRAMES: - EXTERIOR/INTERIOR - 18 GA. STAINLESS STEEL
- DOUBLE WALL FOR CABINETS WITH OPEN SHELVING
- SINGLE WALL BACKS FOR CABINETS AGAINST WALL WITHOUT SHELVING
- COUNTER BODIES: - 1 5/8" O.D. X 6" HIGH X 16 GAUGE STAINLESS STEEL TUBING W/ STAINLESS STEEL ADJUSTABLE BULLET FEET
- COUNTER LEGS: - 16 GA. STAINLESS STEEL
- COUNTER UNDERSHELVES: - DECK OR SPLASH MOUNTED AS NOTED
- FAUCETS: - FIELD VERIFY ALL EQUIPMENT FOR PROPER FIT
- FIELD VERIFY:

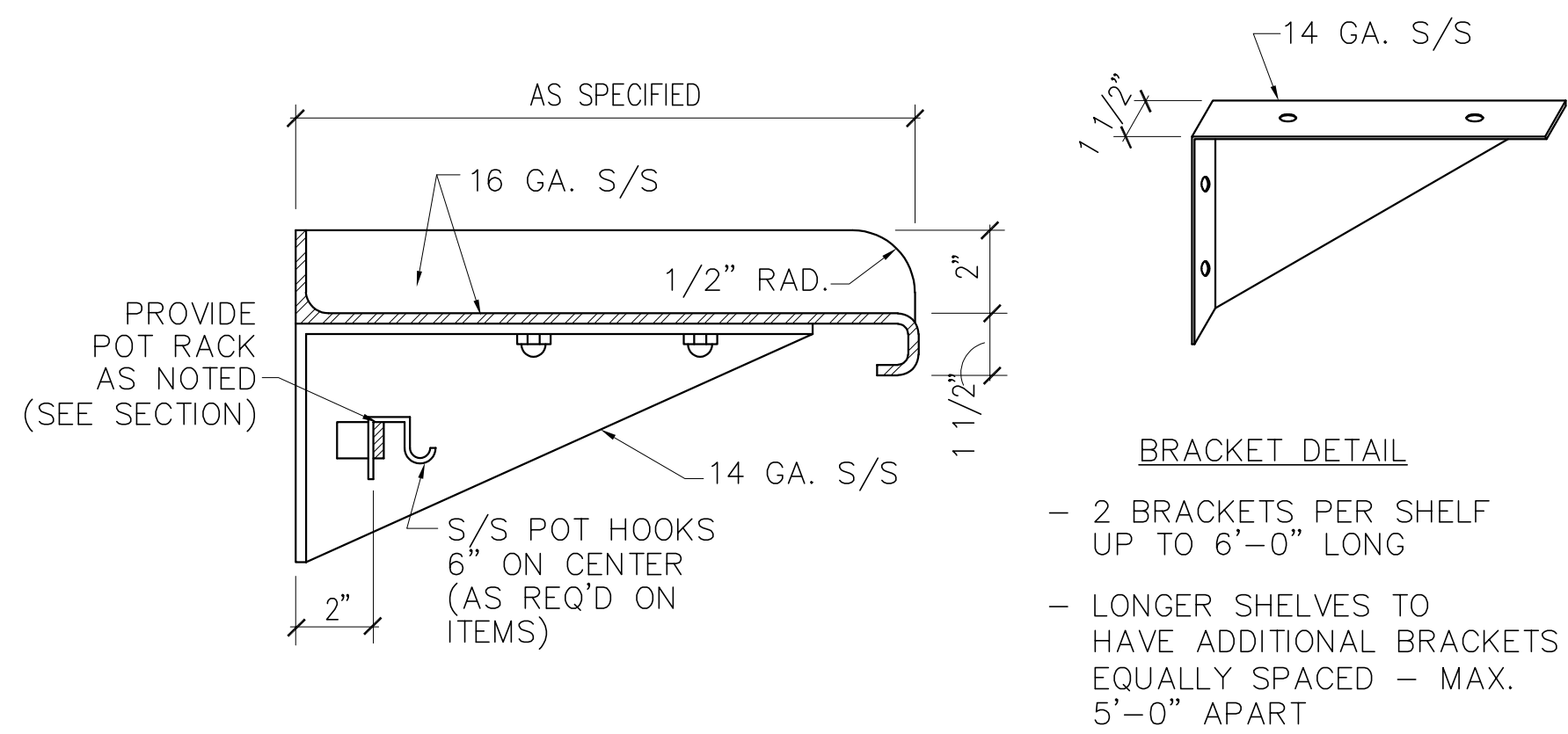

WALL SHELF DETAILS
ITEMS 10, 48, 50

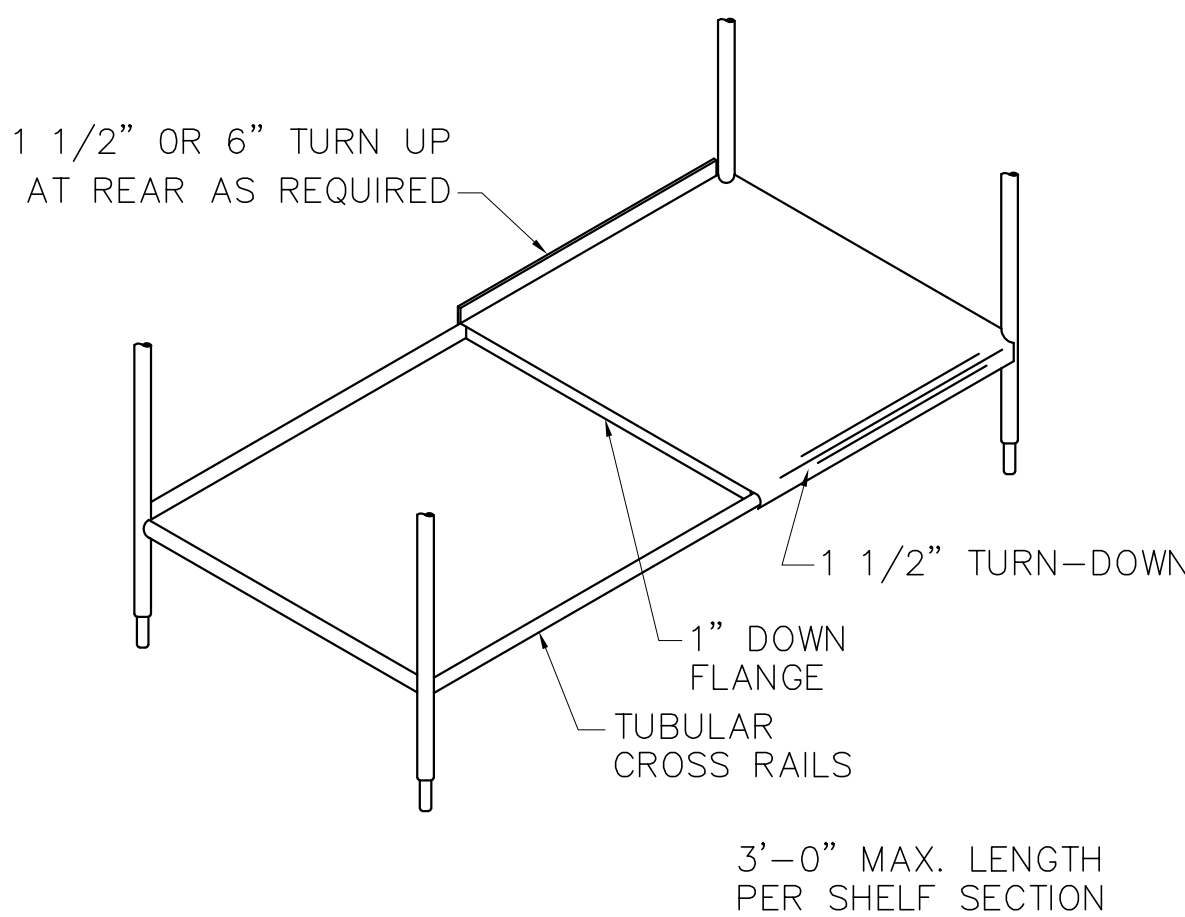

REMOVABLE UNDERSHELF DETAIL
ITEMS 10, 13, 42

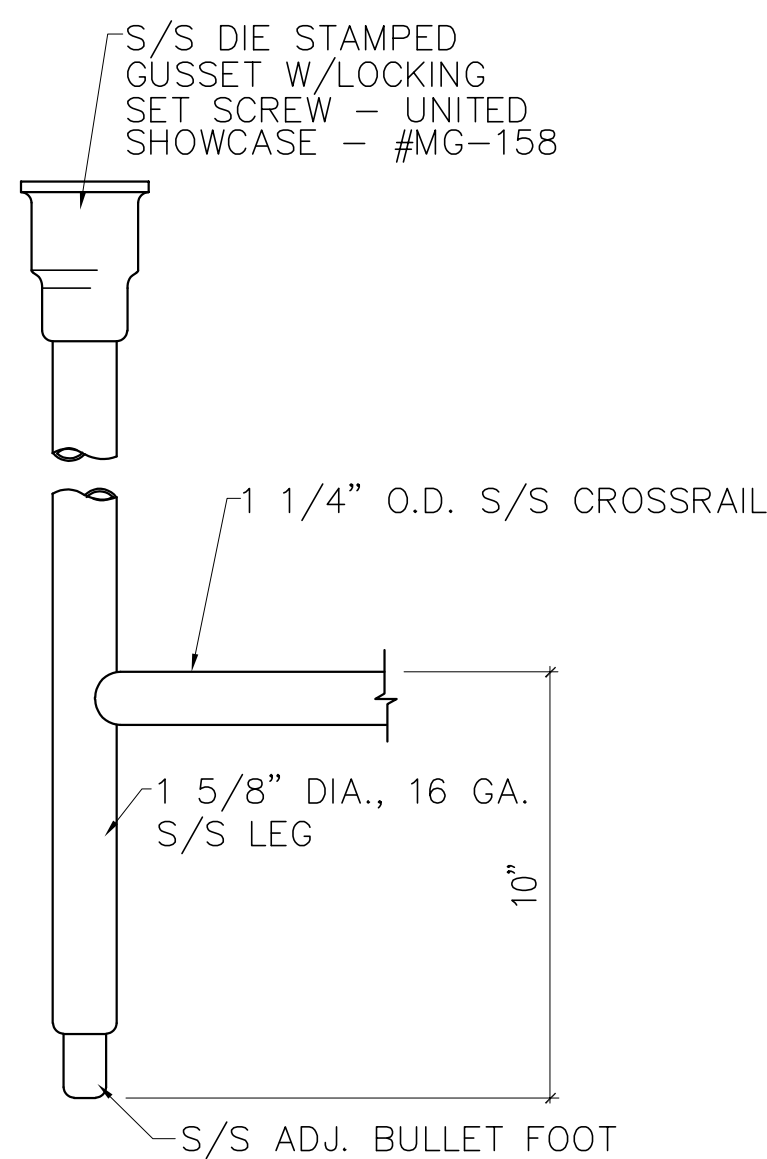

LEG DETAIL
ITEMS 10, 13, 25, 42

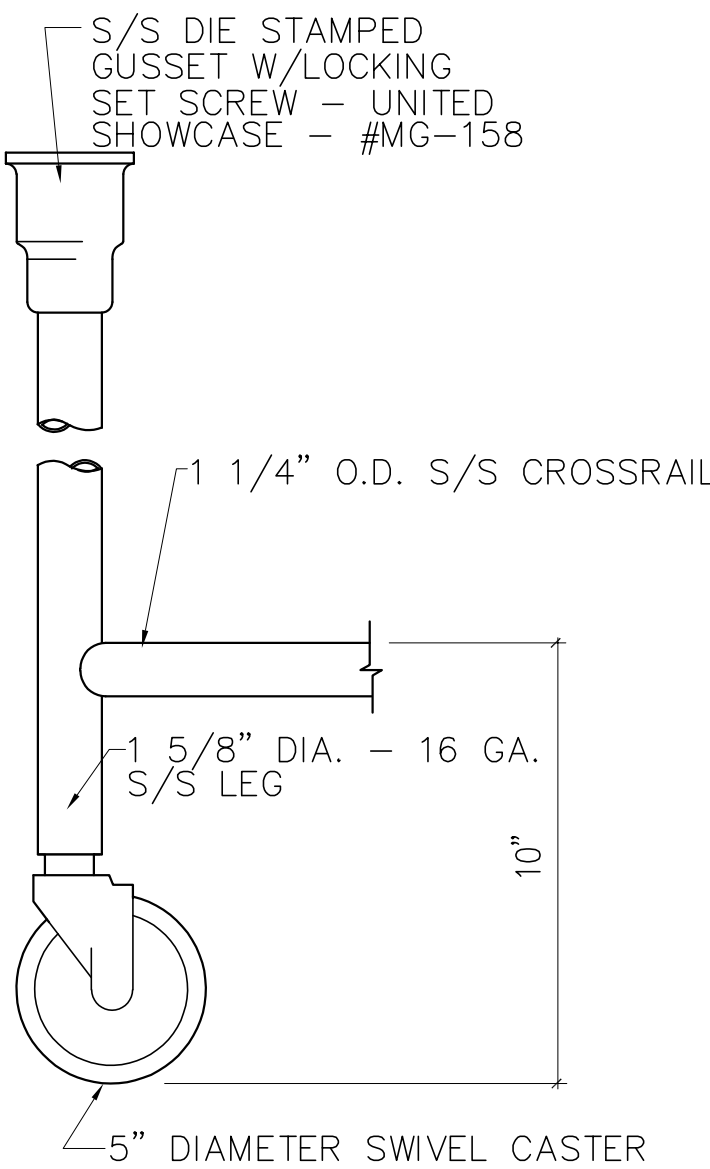

LEG DETAIL W/CASTER
ITEM 23

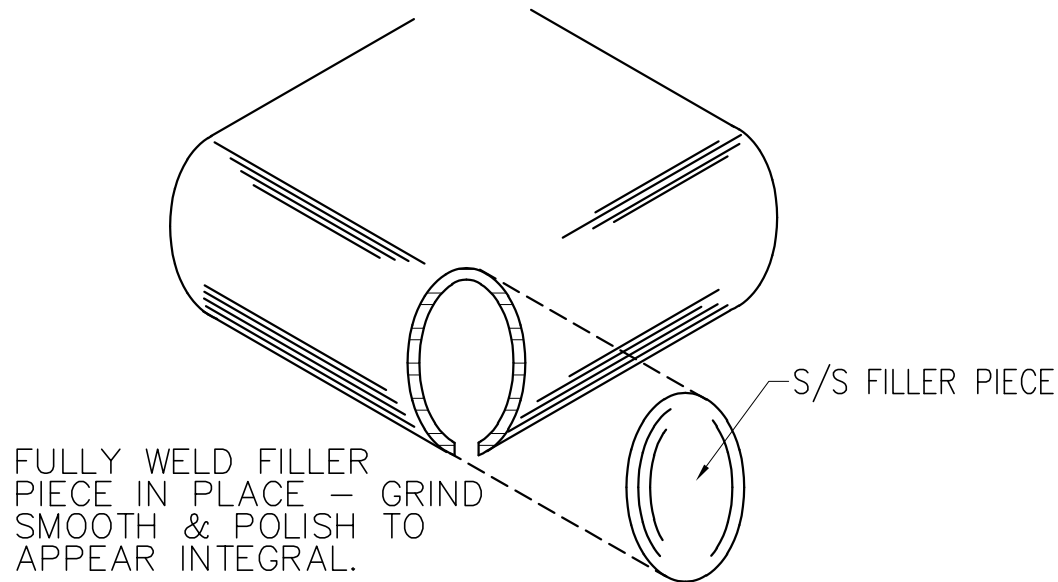

BULL NOSE CORNER DETAIL
ITEMS 10, 13, 23, 25

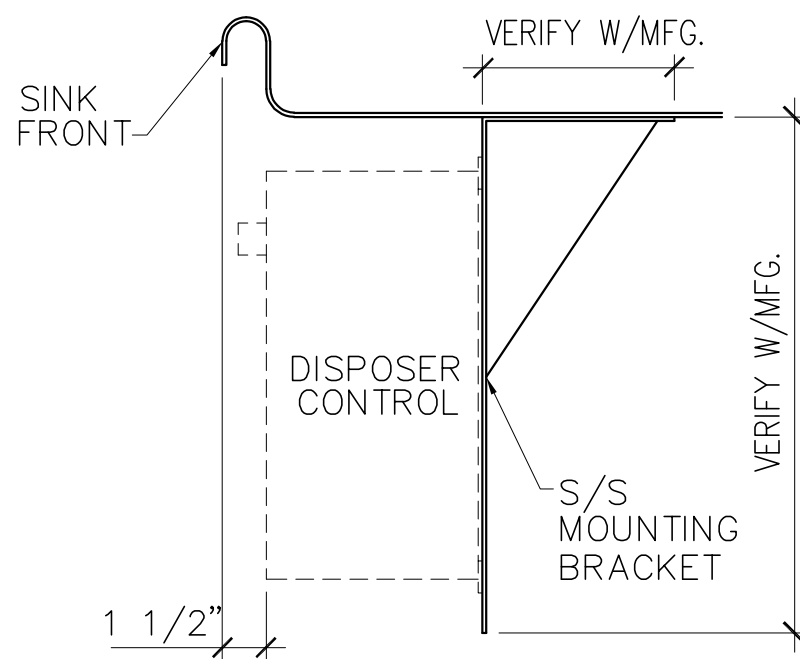

DISPOSER CONTROL MOUNTING BRACKET DETAIL
ITEM 42

NOTE: FIELD MEASURE FOR ALL FABRICATION TO ENSURE PROPER FIT

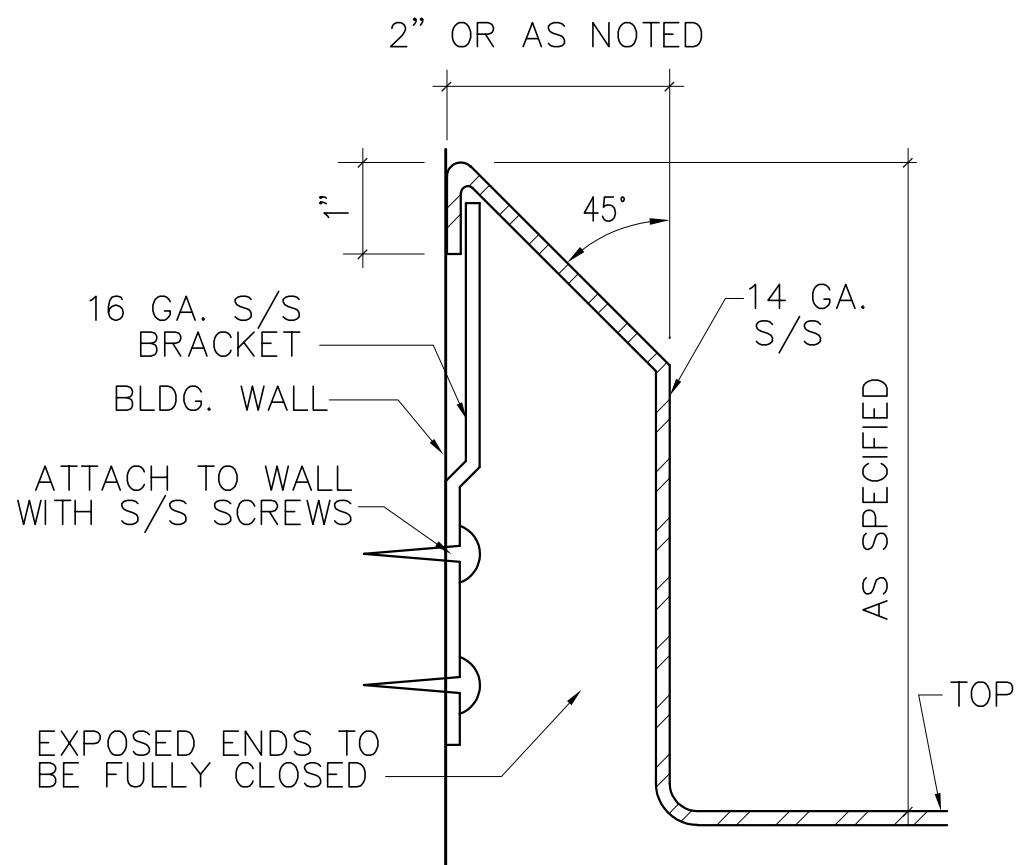
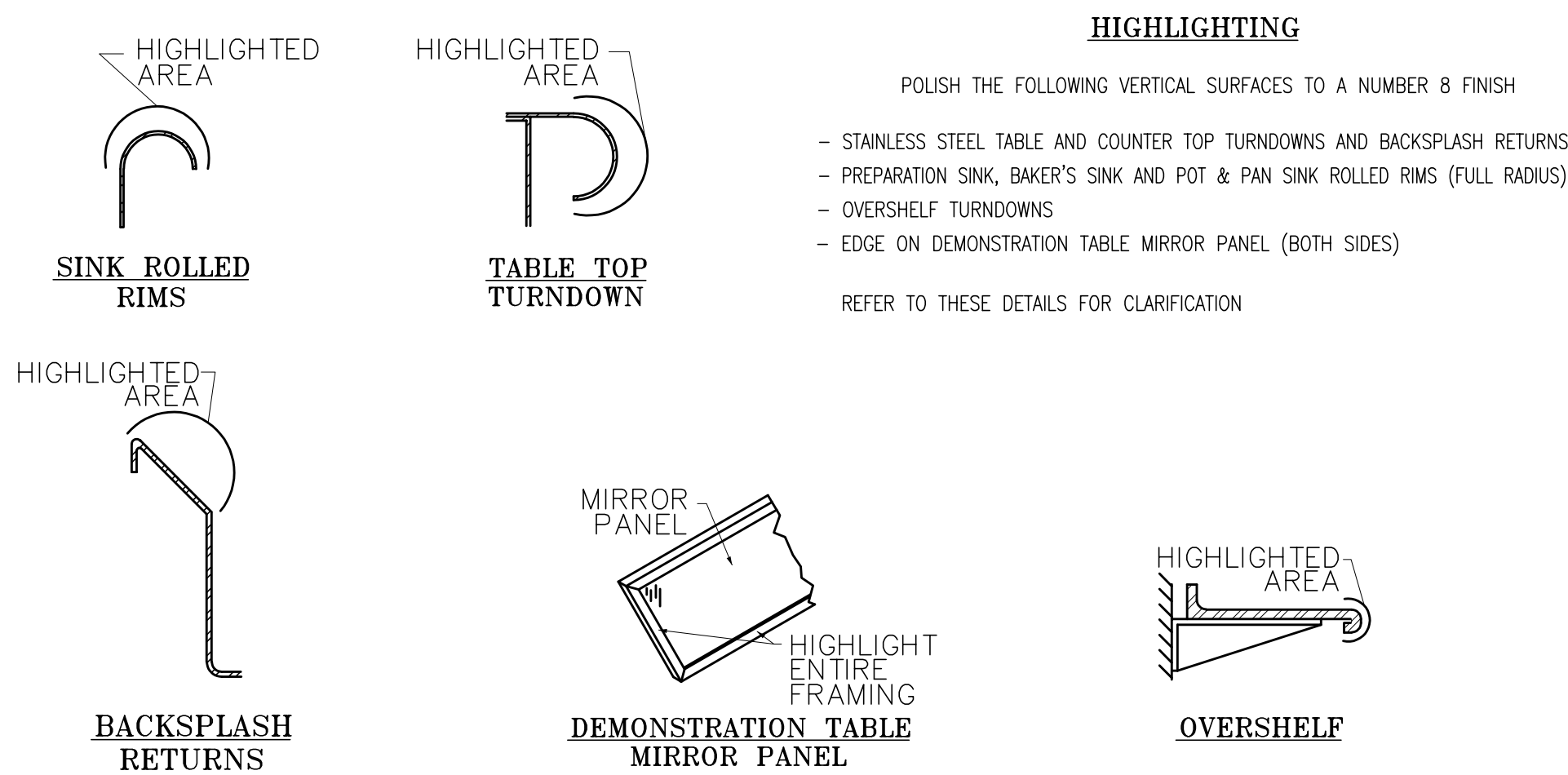

BACKSPASH DETAIL
ITEMS 10, 13, 42

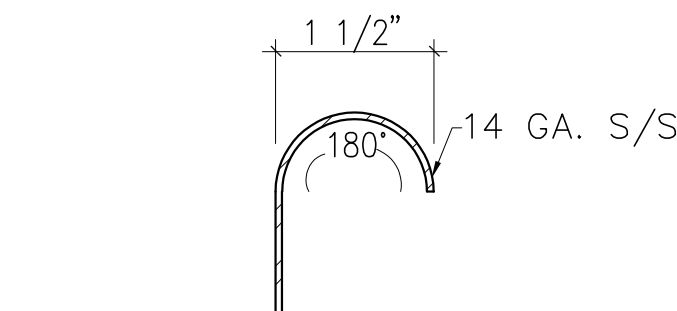

RAISED ROLLED EDGE DETAIL
ITEM 42

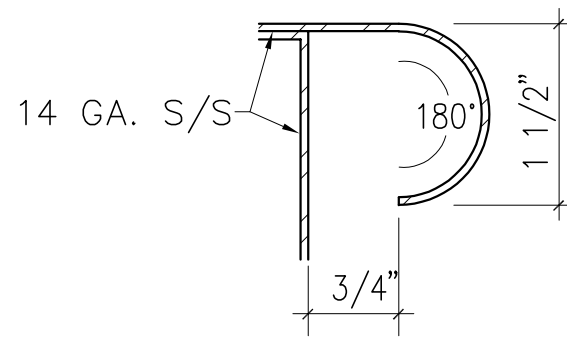

ROLLED EDGE DETAIL
ITEMS 10, 13, 23, 25

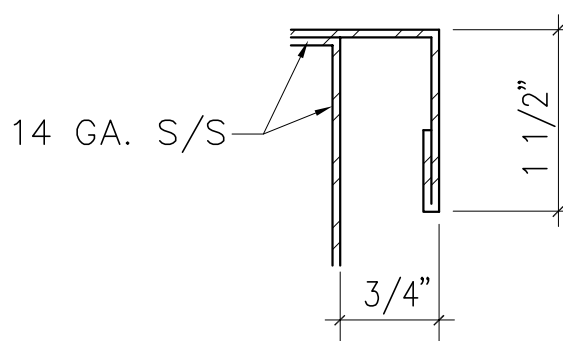

SQUARE EDGE DETAIL
ITEM 29

NOT FOR CONSTRUCTION

ALL REPORTS, PLANS, SPECIFICATIONS AND COMPUTER FILES RELATING TO THIS PROJECT ARE THE PROPERTY OF CRABTREE, ROHRBAUGH & ASSOCIATES. CRABTREE ROHRBAUGH & ASSOCIATES RETAINS ALL COMMON LAW, STATUTE AND OTHER RESERVED RIGHTS INCLUDING THE COPYRIGHT THEREOF. REPRODUCTION OF THE MATERIAL HEREIN OR SUBSTANTIAL USE WITHOUT WRITTEN PERMISSION OF CRABTREE, ROHRBAUGH & ASSOCIATES VIOLATES THE COPYRIGHT LAWS OF THE UNITED STATES AND WILL BE SUBJECT TO LEGAL PROSECUTION. © CRABTREE, ROHRBAUGH & ASSOCIATES, INC 2024

REVISIONS

NO. DATE BY NAME DESCRIPTION OF CHANGES

CRABTREE ROHRBAUGH & ASSOCIATES - ARCHITECTS
TOWSON, MARYLAND
CHARLOTTEVILLE, VIRGINIA
WHITE SULPHUR SPRINGS, WEST VIRGINIA
401 EAST WINDING HILL ROAD
MECHANICSBURG PA 17055
717-458-0272

www.cra-architects.com

ADDITIONS AND RENOVATIONS TO
COOPERTOWN ELEMENTARY SCHOOL
SCHOOL DISTRICT OF HAVERFORD TOWNSHIP
800 COOPERTOWN ROAD
BRYN MAWR, PA. 19010



CUSTOM FABRICATION
DETAILS

PLOT SCALE

1/4" = 1'-0"

FILENAME:

DATE:

MARCH 10, 2025

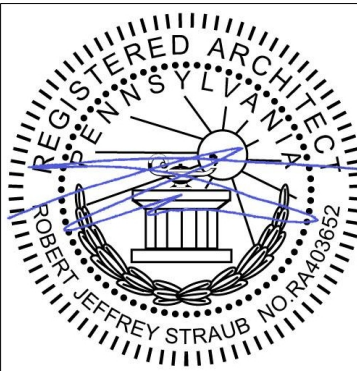

PROJECT
3758

FS202