[illegible]

TOWSON, MARYLAND

WHITE SULPHUR SPRINGS, WEST VIRGINIA

ADDITIONS AND RENOVATIONS TO
COOPERTOWN ELEMENTARY SCHOOL
SCHOOL DISTRICT OF HAVERFORD TOWNSHIP
800 COOPERTOWN ROAD

ADDITIONS AND RENOVATIONS TO

PROJECT
3758

A1.1

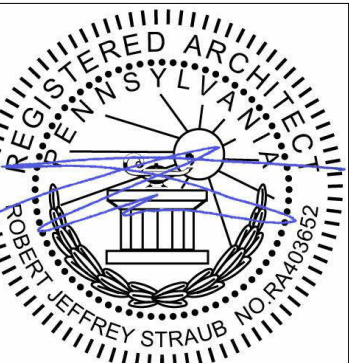

OVERALL FIRST FLOOR PLAN

PLOT SCALE:
1/16" = 1'-0"

FILENAME:

DATE: MARCH 10, 2025

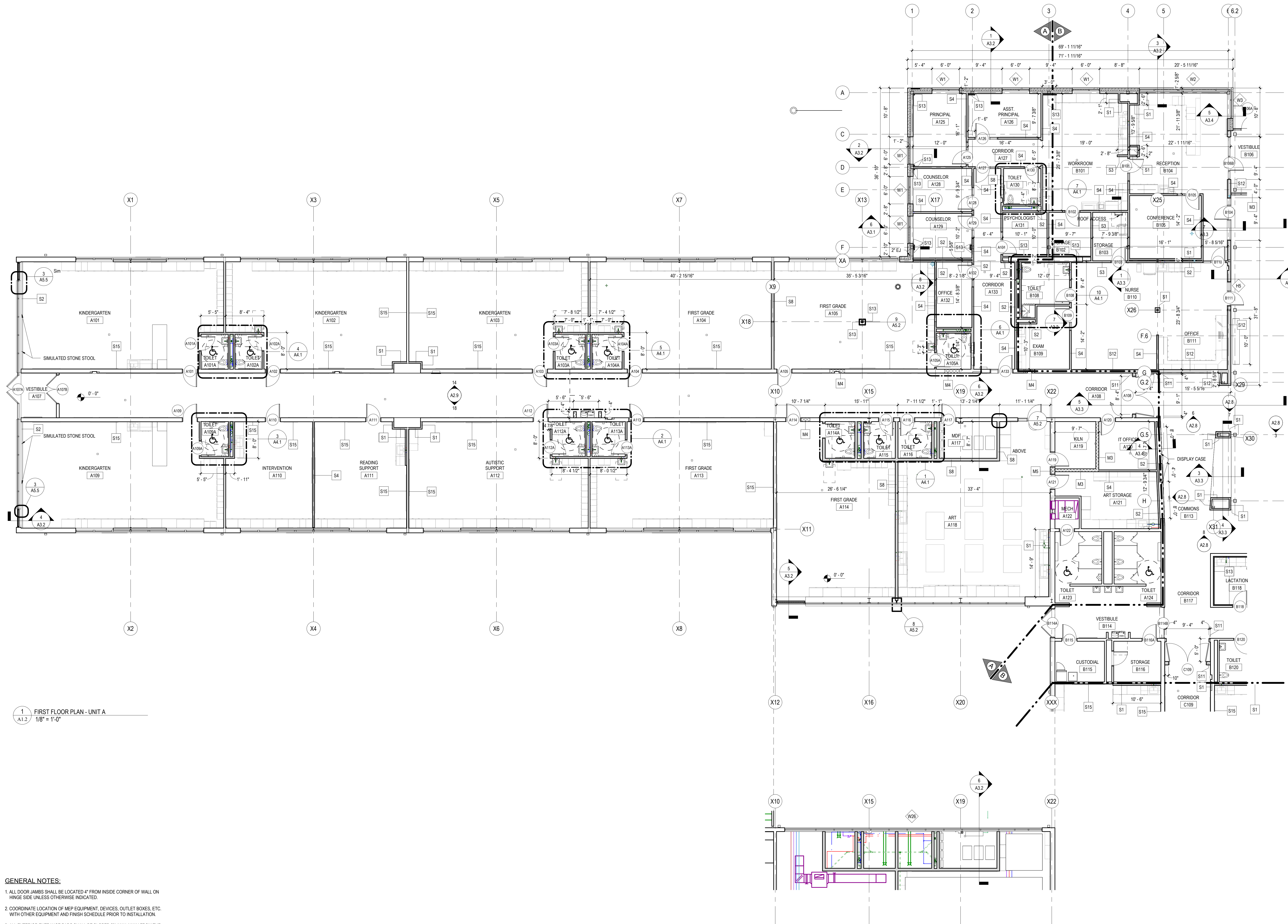

- GENERAL NOTES:**
- ALL DOOR JAMBS SHALL BE LOCATED 4" FROM INSIDE CORNER OF WALL ON HINGE SIDE UNLESS OTHERWISE INDICATED.
 - COORDINATE LOCATION OF MEP EQUIPMENT, DEVICES, OUTLET BOXES, ETC. WITH OTHER EQUIPMENT AND FINISH SCHEDULE PRIOR TO INSTALLATION.
 - ALL EXTERIOR ENTRANCE PADS SHALL BE SLOPED 2% MAX AWAY FROM THE BUILDING TO EDGE OF PAD. REFER TO STRUCTURAL DRAWINGS.
 - UNLESS NOTED OTHERWISE, ALL FLOOR DRAINS SHALL BE SET 1/4" MAX. BELOW FIN FLOOR. DISH FIN. FLOOR MIN. OF 24" RADIUS TO TOP OF FLOOR DRAIN. REFER TO PLUMBING DRAWINGS.
 - UNLESS NOTED OTHERWISE, WHERE DIFFERENT FLOOR ELEVATIONS OCCUR ON OPPOSITE SIDES OF INTERIOR MASONRY WALLS, PROVIDE COLD FLUID APPLIED WATERPROOFING (CFWP) ON THE BACKFILLED FACE OF WALL. APPLY CFWP FROM UNDERSIDE OF CONC. SLAB TO TOP OF FOOTING BELOW. CFWP NOT TO INTERFERE WITH INSTALLATION OF CONC. SLAB VAPOR BARRIER.
 - GC TO PROVIDE ALL LOUVERS COORDINATE WITH MEP DRAWINGS.
 - ALL WALL LAYOUT DIMENSIONS ARE FROM FACE OF STUD & FACE OF CMU UNLESS OTHERWISE NOTED.
 - PROVIDE REQUIRED BLOCKING FOR ALL TV WALL MOUNTED BRACKETS.

ALL REPORTS, PLANS, SPECIFICATIONS AND COMPUTER FILES RELATING TO THIS PROJECT ARE THE PROPERTY OF CRABTREE, ROHRBAUGH & ASSOCIATES. CRABTREE, ROHRBAUGH & ASSOCIATES WILL RETAIN ALL COMMON LAW, STATUTE AND OTHER RESERVED RIGHTS INCLUDING THE COPYRIGHT THEREIN. REPRODUCTION OF THE MATERIAL HEREIN OR SUBSTANTIAL USE WITHOUT WRITTEN PERMISSION OF CRABTREE, ROHRBAUGH & ASSOCIATES VIOLATES THE COPYRIGHT LAWS OF THE UNITED STATES AND WILL BE SUBJECT TO LEGAL PROSECUTION. © CRABTREE, ROHRBAUGH & ASSOCIATES, INC 2024

KEY PLAN

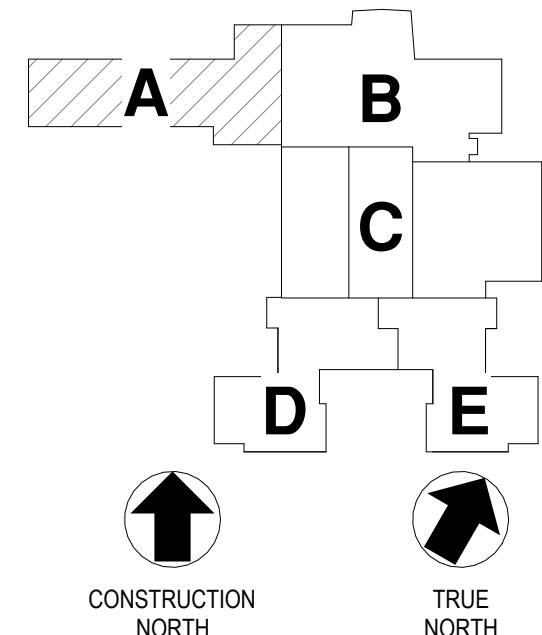

REVISIONS

NO.	DATE	NAME	DESCRIPTION OF CHANGES

CRABTREE ROHRBAUGH & ASSOCIATES - ARCHITECTS
401 EAST WINDING HILL ROAD
MECHANICSBURG PA 17055
717-458-0272

TOWSON, MARYLAND
CHARLOTTEVILLE, VIRGINIA
WHITE SULPHUR SPRINGS, WEST VIRGINIA

ADDITIONS AND RENOVATIONS TO
COOPERTOWN ELEMENTARY SCHOOL
SCHOOL DISTRICT OF HAVERFORD TOWNSHIP
800 COOPERTOWN ROAD
BRYN MAWR, PA. 19010

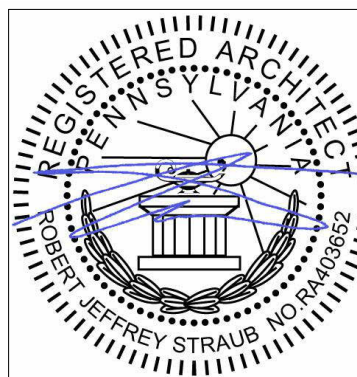

FIRST FLOOR PLAN - UNIT A
PLOT SCALE:
1/8" = 1'-0"
FILENAME:
DATE:
MARCH 10, 2025

PROJECT
3758

A1.2

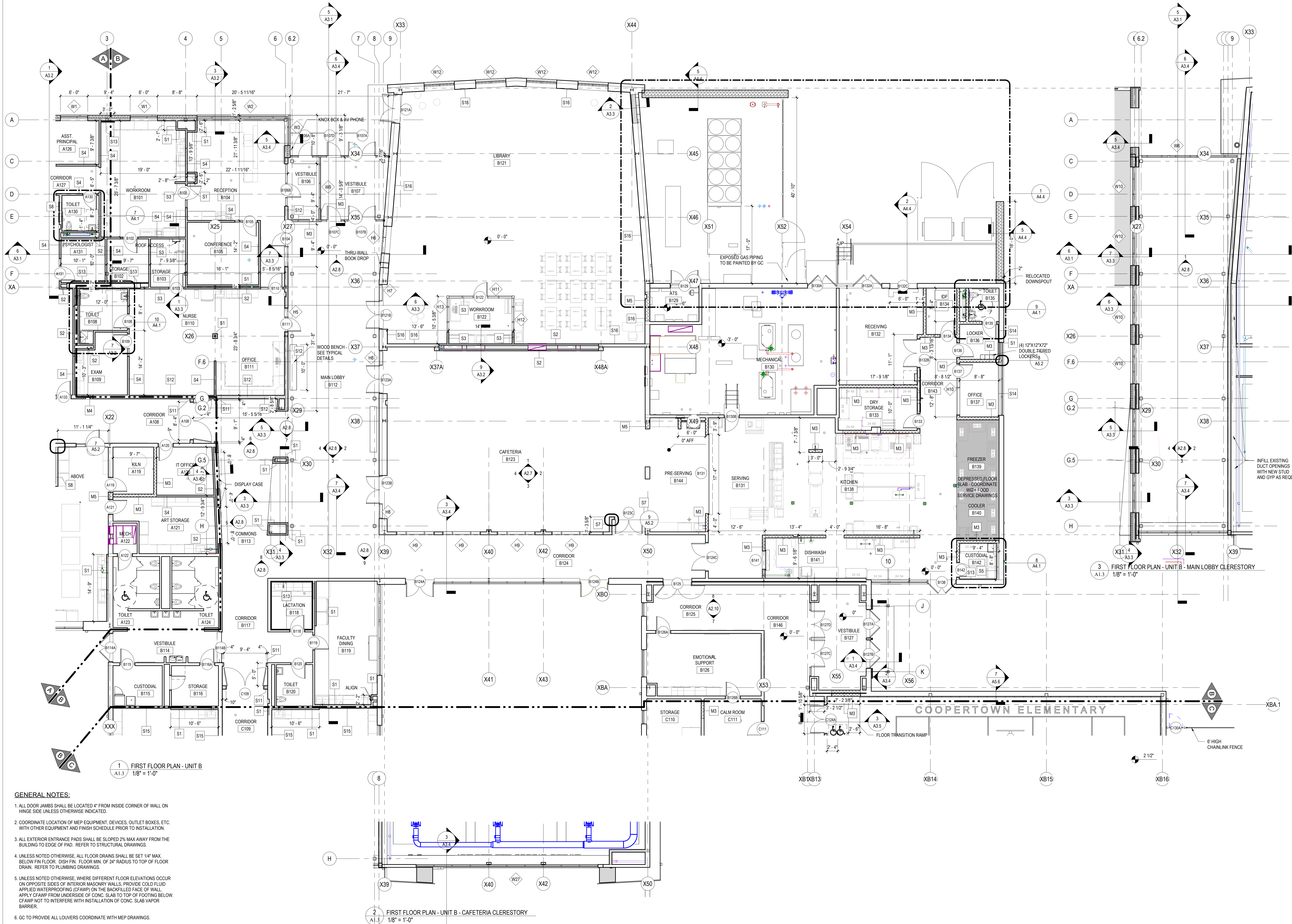

GENERAL NOTES:

- ALL DOOR JAMBS SHALL BE LOCATED 4" FROM INSIDE CORNER OF WALL ON HINGE SIDE UNLESS OTHERWISE INDICATED.
- COORDINATE LOCATION OF MEP EQUIPMENT, DEVICES, OUTLET BOXES, ETC. WITH OTHER EQUIPMENT AND FINISH SCHEDULE PRIOR TO INSTALLATION.
- ALL EXTERIOR ENTRANCE PADS SHALL BE SLOPED 2% MAX AWAY FROM THE BUILDING TO EDGE OF PAD. REFER TO STRUCTURAL DRAWINGS.
- UNLESS NOTED OTHERWISE, ALL FLOOR DRAINS SHALL BE SET 1/4" MAX. BELOW FIN FLOOR. DISH FIN. FLOOR MIN. OF 24" RADIUS TO TOP OF FLOOR DRAIN. REFER TO PLUMBING DRAWINGS.
- UNLESS NOTED OTHERWISE, WHERE DIFFERENT FLOOR ELEVATIONS OCCUR ON OPPOSITE SIDES OF INTERIOR MASONRY WALLS, PROVIDE COLD FLUID APPLIED WATERPROOFING (CFAWP) ON THE BACKFILLED FACE OF WALL. APPLY CFAWP FROM UNDERSIDE OF CONC. SLAB TO TOP OF FOOTING BELOW. CFAWP NOT TO INTERFERE WITH INSTALLATION OF CONC. SLAB VAPOR BARRIER.
- GC TO PROVIDE ALL LOUVERS COORDINATE WITH MEP DRAWINGS.
- ALL WALL LAYOUT DIMENSIONS ARE FROM FACE OF STUD & FACE OF CMU UNLESS OTHERWISE NOTED.
- PROVIDE REQUIRED BLOCKING FOR ALL TV WALL MOUNTED BRACKETS.

ALL REPORTS, PLANS, SPECIFICATIONS AND COMPUTER FILES RELATING TO THIS PROJECT ARE THE PROPERTY OF CRABTREE, ROHRBAUGH & ASSOCIATES. CRABTREE, ROHRBAUGH & ASSOCIATES IS NOT RESPONSIBLE FOR THE REPRODUCTION OF THIS MATERIAL HEREIN OR SUBSTANTIAL USE WITHOUT WRITTEN PERMISSION OF CRABTREE, ROHRBAUGH & ASSOCIATES. CRABTREE, ROHRBAUGH & ASSOCIATES VIOLATES THE COPYRIGHT LAWS OF THE UNITED STATES AND WILL BE SUBJECT TO LEGAL PROSECUTION. © CRABTREE, ROHRBAUGH & ASSOCIATES, INC. 2024

KEY PLAN

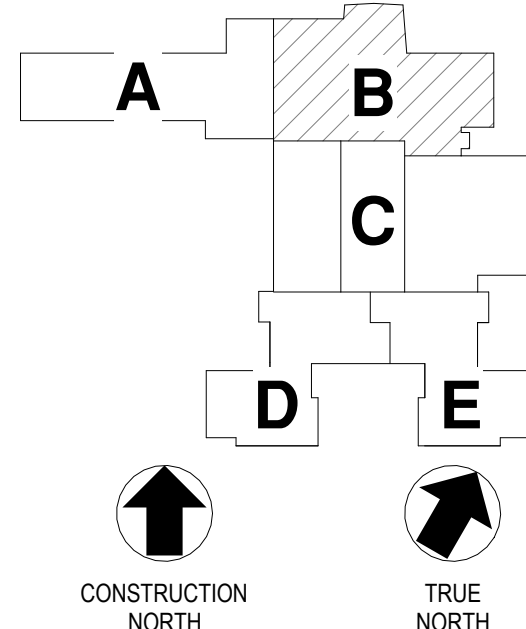

REVISIONS

NO.	DATE	NAME	DESCRIPTION OF CHANGES
1	03/10/2025	CR	ISSUED FOR PERMIT
2	03/10/2025	CR	ISSUED FOR PERMIT
3	03/10/2025	CR	ISSUED FOR PERMIT
4	03/10/2025	CR	ISSUED FOR PERMIT
5	03/10/2025	CR	ISSUED FOR PERMIT
6	03/10/2025	CR	ISSUED FOR PERMIT
7	03/10/2025	CR	ISSUED FOR PERMIT
8	03/10/2025	CR	ISSUED FOR PERMIT
9	03/10/2025	CR	ISSUED FOR PERMIT
10	03/10/2025	CR	ISSUED FOR PERMIT
11	03/10/2025	CR	ISSUED FOR PERMIT
12	03/10/2025	CR	ISSUED FOR PERMIT
13	03/10/2025	CR	ISSUED FOR PERMIT
14	03/10/2025	CR	ISSUED FOR PERMIT
15	03/10/2025	CR	ISSUED FOR PERMIT
16	03/10/2025	CR	ISSUED FOR PERMIT
17	03/10/2025	CR	ISSUED FOR PERMIT
18	03/10/2025	CR	ISSUED FOR PERMIT
19	03/10/2025	CR	ISSUED FOR PERMIT
20	03/10/2025	CR	ISSUED FOR PERMIT

CRABTREE ROHRBAUGH & ASSOCIATES - ARCHITECTS
TOWSON, MARYLAND
CHARLOTTEVILLE, VIRGINIA
WHITE SULPHUR SPRINGS, WEST VIRGINIA
401 EAST WINDING HILL ROAD
MECHANICSBURG PA 17055
717-458-0272
www.cra-architects.com

ADDITIONS AND RENOVATIONS TO
COOPERTOWN ELEMENTARY SCHOOL
SCHOOL DISTRICT OF HAVERFORD TOWNSHIP
800 COOPERTOWN ROAD
BRYN MAWR, PA. 19010

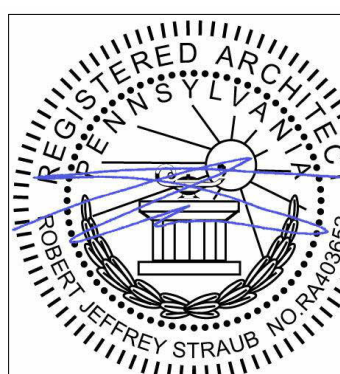

FIRST FLOOR PLAN - UNIT B
PLOT SCALE:
1/8" = 1'-0"
FILENAME:
DATE:
MARCH 10, 2025

PROJECT
3758

A1.3

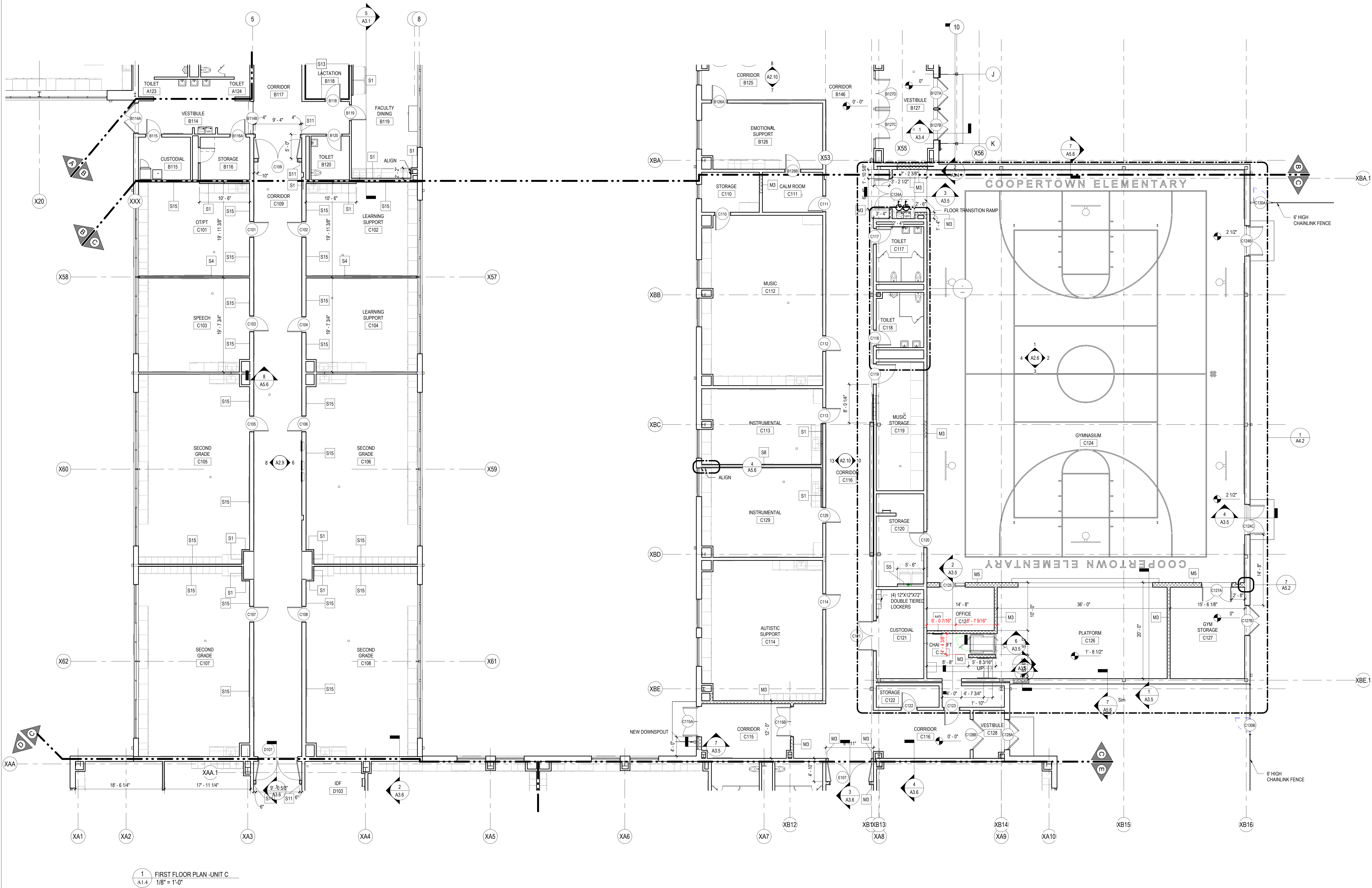

1 FIRST FLOOR PLAN - UNIT C
A1.4 1/8" = 1'-0"

- GENERAL NOTES:
- ALL DOOR JAMBS SHALL BE LOCATED 4" FROM INSIDE CORNER OF WALL ON HINGE SIDE UNLESS OTHERWISE INDICATED.
 - COORDINATE LOCATION OF MEP EQUIPMENT, DEVICES, OUTLET BOXES, ETC. WITH OTHER EQUIPMENT AND FINISH SCHEDULE PRIOR TO INSTALLATION.
 - ALL EXTERIOR ENTRANCE PADS SHALL BE SLOPED 2% MAX AWAY FROM THE BUILDING TO EDGE OF PAD. REFER TO STRUCTURAL DRAWINGS.
 - UNLESS NOTED OTHERWISE, ALL FLOOR DRAINS SHALL BE SET 1/4" MAX. BELOW FIN FLOOR. DISH FIN. FLOOR MIN. OF 24" RADIUS TO TOP OF FLOOR DRAIN. REFER TO PLUMBING DRAWINGS.
 - UNLESS NOTED OTHERWISE, WHERE DIFFERENT FLOOR ELEVATIONS OCCUR ON OPPOSITE SIDES OF INTERIOR MASONRY WALLS, PROVIDE COLD FLUID APPLIED WATERPROOFING (CFAWP) ON THE BACKFILLED FACE OF WALL. APPLY CFAWP FROM UNDERSIDE OF CONC. SLAB TO TOP OF FOOTING BELOW. CFAWP NOT TO INTERFERE WITH INSTALLATION OF CONC. SLAB VAPOR BARRIER.
 - GC TO PROVIDE ALL LOUVERS COORDINATE WITH MEP DRAWINGS.
 - ALL WALL LAYOUT DIMENSIONS ARE FROM FACE OF STUD & FACE OF CMU UNLESS OTHERWISE NOTED.
 - PROVIDE REQUIRED BLOCKING FOR ALL TV WALL MOUNTED BRACKETS.

ALL REPORTS, PLANS, SPECIFICATIONS AND COMPUTER FILES RELATING TO THIS PROJECT ARE THE PROPERTY OF CRABTREE, ROHRBAUGH & ASSOCIATES. CRABTREE, ROHRBAUGH & ASSOCIATES SHALL BE RESPONSIBLE FOR THE ACCURACY AND OTHER RESERVED RIGHTS INCLUDING THE COPYRIGHT THEREIN. REPRODUCTION OF THE MATERIAL HEREIN OR SUBSTANTIAL USE WITHOUT WRITTEN PERMISSION OF CRABTREE, ROHRBAUGH & ASSOCIATES VIOLATES THE COPYRIGHT LAWS OF THE UNITED STATES AND WILL BE SUBJECT TO LEGAL PROSECUTION. © CRABTREE, ROHRBAUGH & ASSOCIATES, INC 2024

KEY PLAN

REVISIONS

NO.	DATE	NAME	DESCRIPTION OF CHANGES

CRABTREE ROHRBAUGH & ASSOCIATES - ARCHITECTS
TOWSON, MARYLAND
CHARLOTTEVILLE, VIRGINIA
WHITE SULPHUR SPRINGS, WEST VIRGINIA
www.cra-architects.com

**ADDITIONS AND RENOVATIONS TO
COOPERTOWN ELEMENTARY SCHOOL
SCHOOL DISTRICT OF HAVERFORD TOWNSHIP**
800 COOPERTOWN ROAD
BRYN MAWR, PA. 19010

CR

REGISTERED ARCHITECT
PENNSYLVANIA
BRYN MAWR, PA.

FIRST FLOOR PLAN - UNIT C

PLOT SCALE:
1/8" = 1'-0"

FILENAME:

DATE:
MARCH 10, 2025

PROJECT
3758

A1.4

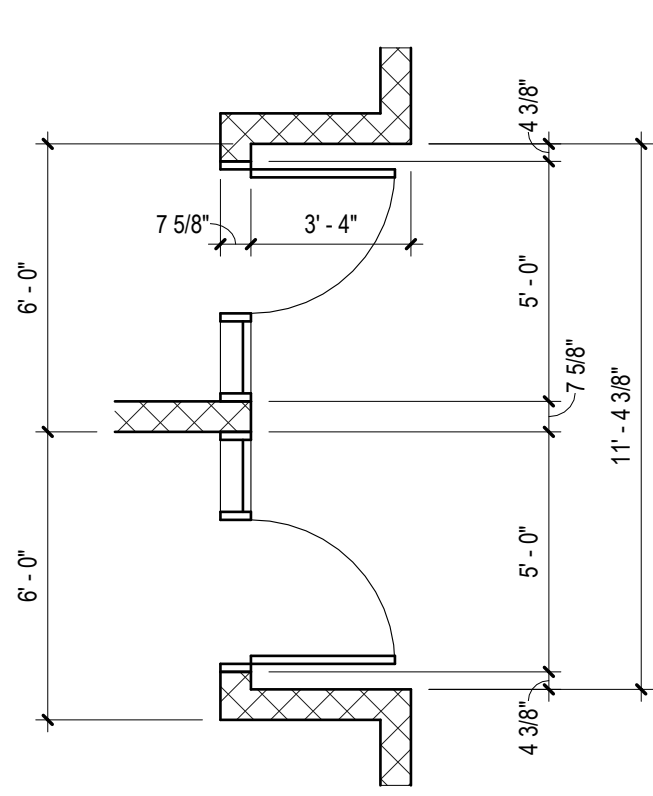

2 CLASSROOM DOUBLE ENTRANCE PLAN
1/4" = 1'-0"

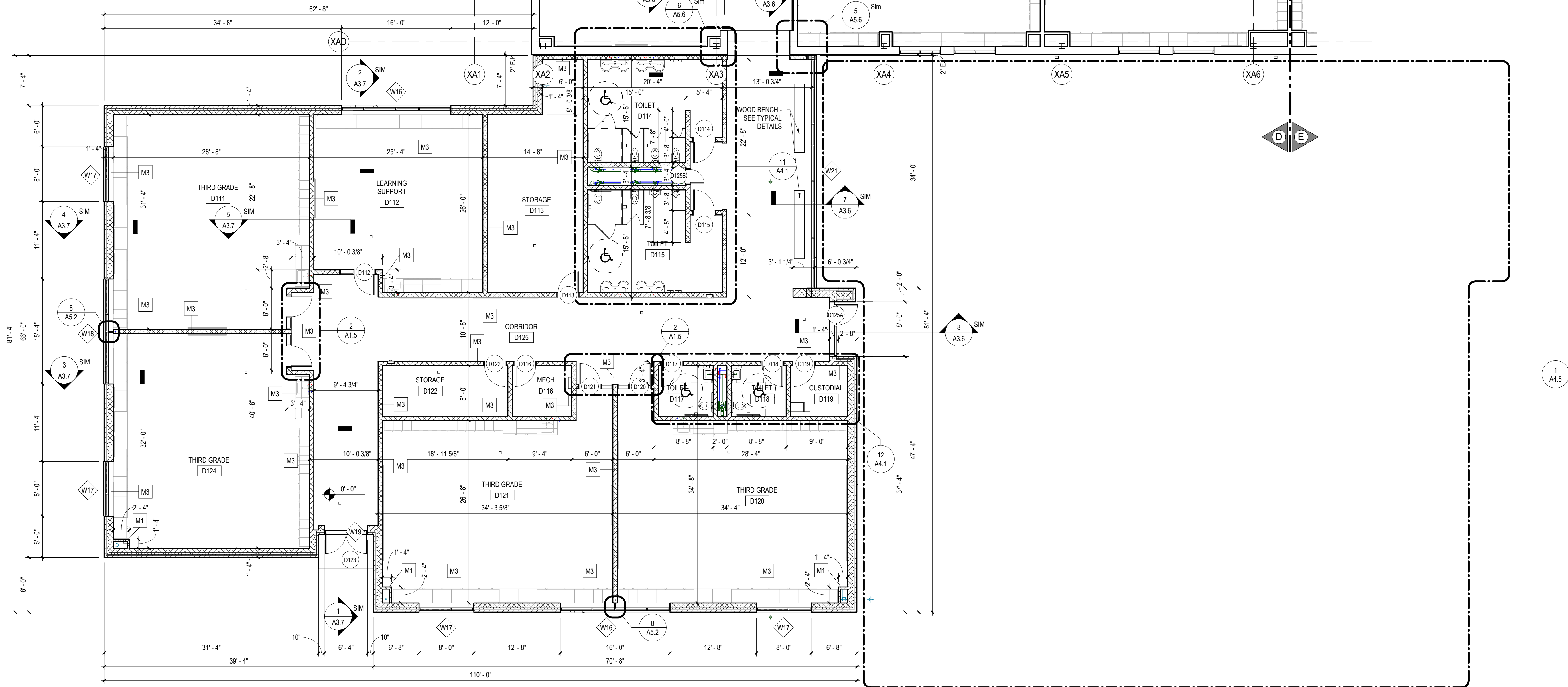

1 FIRST FLOOR PLAN - UNIT D
1/8" = 1'-0"

GENERAL NOTES:

- ALL DOOR JAMBS SHALL BE LOCATED 4" FROM INSIDE CORNER OF WALL ON HINGE SIDE UNLESS OTHERWISE INDICATED.
- COORDINATE LOCATION OF MEP EQUIPMENT, DEVICES, OUTLET BOXES, ETC. WITH OTHER EQUIPMENT AND FINISH SCHEDULE PRIOR TO INSTALLATION.
- ALL EXTERIOR ENTRANCE PADS SHALL BE SLOPED 2% MAX AWAY FROM THE BUILDING TO EDGE OF PAD. REFER TO STRUCTURAL DRAWINGS.
- UNLESS NOTED OTHERWISE, ALL FLOOR DRAINS SHALL BE SET 1/4" MAX. BELOW FIN FLOOR. DISH FIN. FLOOR MIN. OF 24" RADIUS TO TOP OF FLOOR DRAIN. REFER TO PLUMBING DRAWINGS.
- UNLESS NOTED OTHERWISE, WHERE DIFFERENT FLOOR ELEVATIONS OCCUR ON OPPOSITE SIDES OF INTERIOR MASONRY WALLS, PROVIDE COLD FLUID APPLIED WATERPROOFING (CFWP) ON THE BACKFILLED FACE OF WALL. APPLY CFWP FROM UNDERSIDE OF CONC. SLAB TO TOP OF FOOTING BELOW. CFWP NOT TO INTERFERE WITH INSTALLATION OF CONC. SLAB VAPOR BARRIER.
- GC TO PROVIDE ALL LOUVERS COORDINATE WITH MEP DRAWINGS.
- ALL WALL LAYOUT DIMENSIONS ARE FROM FACE OF STUD & FACE OF CMU UNLESS OTHERWISE NOTED.
- PROVIDE REQUIRED BLOCKING FOR ALL TV WALL MOUNTED BRACKETS.

ALL REPORTS, PLANS, SPECIFICATIONS AND COMPUTER FILES RELATING TO THIS PROJECT ARE THE PROPERTY OF CRABTREE, ROHRBAUGH & ASSOCIATES. CRABTREE, ROHRBAUGH & ASSOCIATES SHALL BE THE SOLE AGENTS FOR THE PROJECT AND OTHER RESERVED RIGHTS INCLUDING THE COPYRIGHT THEREIN. REPRODUCTION OF THE MATERIAL HEREIN OR SUBSTANTIAL USE WITHOUT WRITTEN PERMISSION OF CRABTREE, ROHRBAUGH & ASSOCIATES VIOLATES THE COPYRIGHT LAWS OF THE UNITED STATES AND WILL BE SUBJECT TO LEGAL PROSECUTION. © CRABTREE, ROHRBAUGH & ASSOCIATES, INC. 2024

KEY PLAN

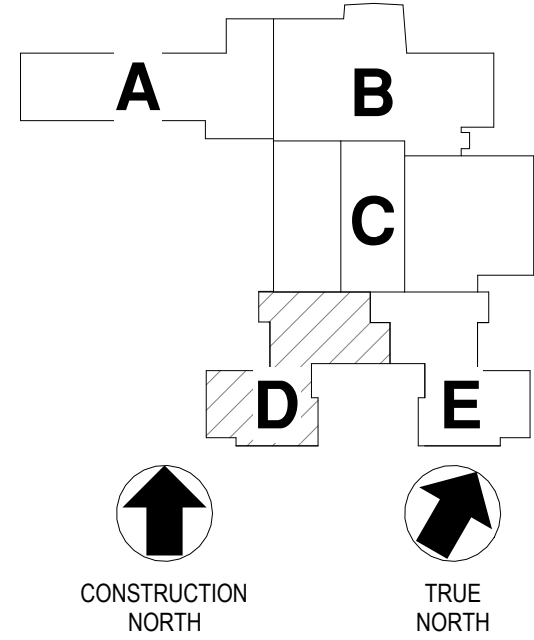

REVISIONS

NO.	DATE	BY	NAME	DESCRIPTION OF CHANGES

CRABTREE ROHRBAUGH & ASSOCIATES - ARCHITECTS
401 EAST WINDING HILL ROAD
MECHANICSBURG PA 17055
717-458-0272

www.cra-architects.com

TOWSON, MARYLAND
CHARLOTTESVILLE, VIRGINIA
WHITE SULPHUR SPRINGS, WEST VIRGINIA

ADDITIONS AND RENOVATIONS TO
COOPERTOWN ELEMENTARY SCHOOL
SCHOOL DISTRICT OF HAVERFORD TOWNSHIP
800 COOPERTOWN ROAD
BRYN MAWR, PA. 19010

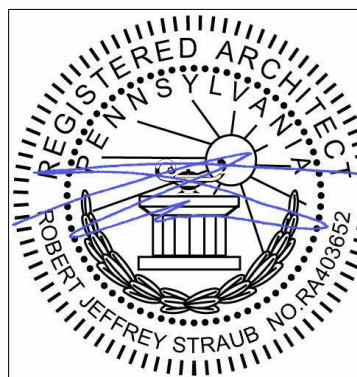

FIRST FLOOR PLAN - UNIT D

PLOT SCALE:
As indicated
FILENAME:
DATE:
MARCH 10, 2025

PROJECT
3758

A1.5

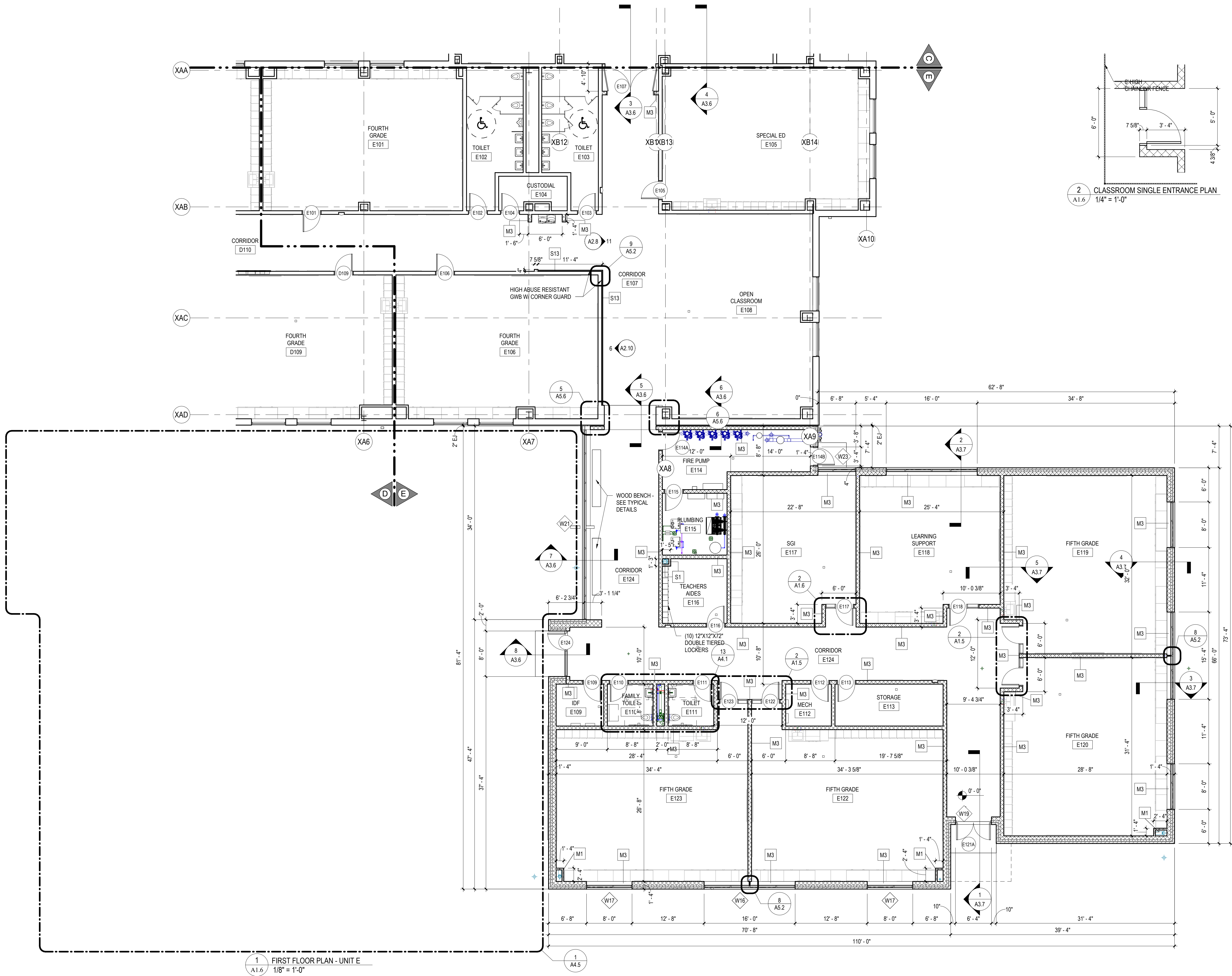

GENERAL NOTES:

1. ALL DOOR JAMBS SHALL BE LOCATED 4" FROM INSIDE CORNER OF WALL ON HINGE SIDE UNLESS OTHERWISE INDICATED.
2. COORDINATE LOCATION OF MEP EQUIPMENT, DEVICES, OUTLET BOXES, ETC. WITH OTHER EQUIPMENT AND FINISH SCHEDULE PRIOR TO INSTALLATION.
3. ALL EXTERIOR ENTRANCE PADS SHALL BE SLOPED 2% MAX AWAY FROM THE BUILDING TO EDGE OF PAD. REFER TO STRUCTURAL DRAWINGS.
4. UNLESS NOTED OTHERWISE, ALL FLOOR DRAINS SHALL BE SET 1/4" MAX. BELOW FIN FLOOR. DISH FIN. FLOOR MIN. OF 24" RADIUS TO TOP OF FLOOR DRAIN. REFER TO PLUMBING DRAWINGS.
5. UNLESS NOTED OTHERWISE, WHERE DIFFERENT FLOOR ELEVATIONS OCCUR ON OPPOSITE SIDES OF INTERIOR MASONRY WALLS, PROVIDE COLD FLUID APPLIED WATERPROOFING (CFWP) ON THE BACKFILLED FACE OF WALL. APPLY CFWP FROM UNDERSIDE OF CONC. SLAB TO TOP OF FOOTING BELOW. CFWP NOT TO INTERFERE WITH INSTALLATION OF CONC. SLAB VAPOR BARRIER.
6. GC TO PROVIDE ALL LOUVERS COORDINATE WITH MEP DRAWINGS.
7. ALL WALL LAYOUT DIMENSIONS ARE FROM FACE OF STUD & FACE OF CMU UNLESS OTHERWISE NOTED.
8. PROVIDE REQUIRED BLOCKING FOR ALL TV WALL MOUNTED BRACKETS.

ALL REPORTS, PLANS, SPECIFICATIONS AND COMPUTER FILES RELATING TO THIS PROJECT ARE THE PROPERTY OF CRABTREE, ROHRBAUGH & ASSOCIATES. CRABTREE, ROHRBAUGH & ASSOCIATES SHALL BE RESPONSIBLE FOR THE PROTECTION AND OTHER RESERVED RIGHTS INCLUDING THE COPYRIGHT THEREIN. REPRODUCTION OF THE MATERIAL HEREIN OR SUBSTANTIAL USE WITHOUT WRITTEN PERMISSION OF CRABTREE, ROHRBAUGH & ASSOCIATES VIOLATES THE COPYRIGHT LAWS OF THE UNITED STATES AND WILL BE SUBJECT TO LEGAL PROSECUTION. © CRABTREE, ROHRBAUGH & ASSOCIATES, INC. 2024

KEY PLAN

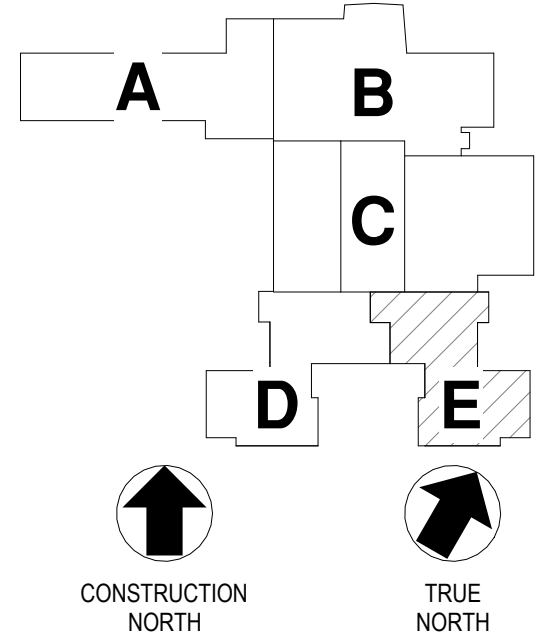

REVISIONS

NO.	DATE	BY	NAME	DESCRIPTION OF CHANGES

CRABTREE ROHRBAUGH & ASSOCIATES - ARCHITECTS

401 EAST WINDING HILL ROAD
MECHANICSBURG PA 17055
717-458-0272

TOWSON, MARYLAND
CHARLOTTEVILLE, VIRGINIA
WHITE SULPHUR SPRINGS, WEST VIRGINIA

ADDITIONS AND RENOVATIONS TO
COOPERTOWN ELEMENTARY SCHOOL
SCHOOL DISTRICT OF HAVERFORD TOWNSHIP
800 COOPERTOWN ROAD
BRYN MAWR, PA. 19010

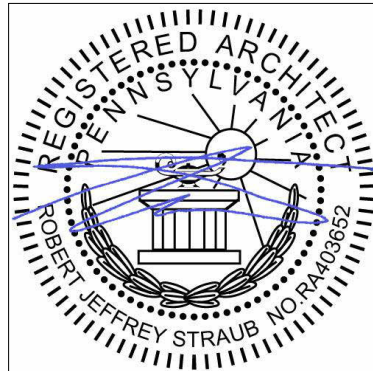

FIRST FLOOR PLAN - UNIT E
PLOT SCALE: As indicated
FILENAME:
DATE: MARCH 10, 2025

PROJECT
3758

A1.6

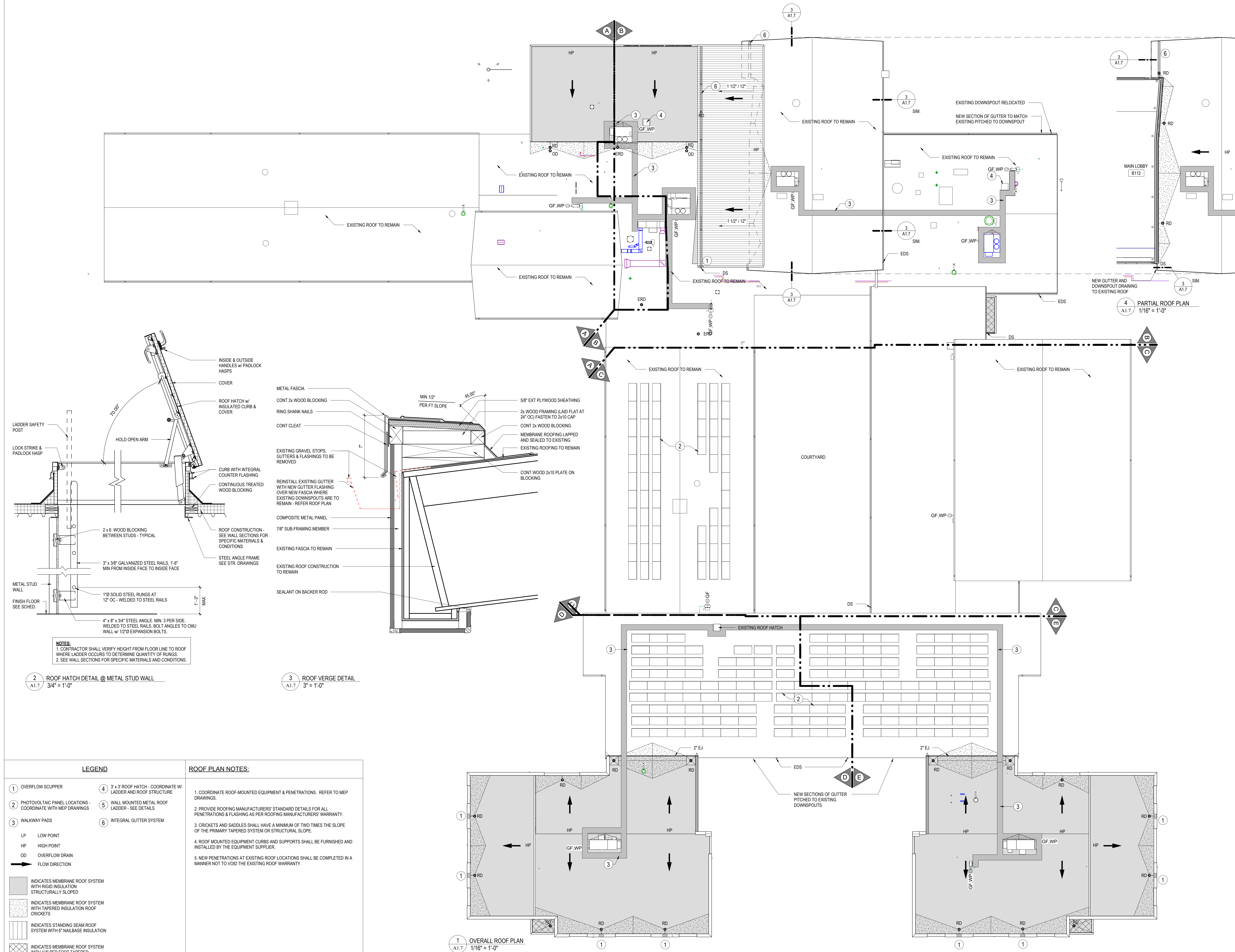

ALL REPORTS, PLANS, SPECIFICATIONS AND COMPUTER FILES RELATING TO THIS PROJECT ARE THE PROPERTY OF CRABTREE, ROHRBAUGH & ASSOCIATES. CRABTREE, ROHRBAUGH & ASSOCIATES REJECTS ALL COMMON LAW, STATUTE AND OTHER RESERVED RIGHTS INCLUDING THE COPYRIGHT THEREIN. REPRODUCTION OF THE MATERIAL HEREIN OR SUBSTANTIAL USE WITHOUT WRITTEN PERMISSION OF CRABTREE, ROHRBAUGH & ASSOCIATES VIOLATES THE COPYRIGHT LAWS OF THE UNITED STATES AND WILL BE SUBJECT TO LEGAL PROSECUTION. © CRABTREE, ROHRBAUGH & ASSOCIATES, INC 2024

KEY PLAN

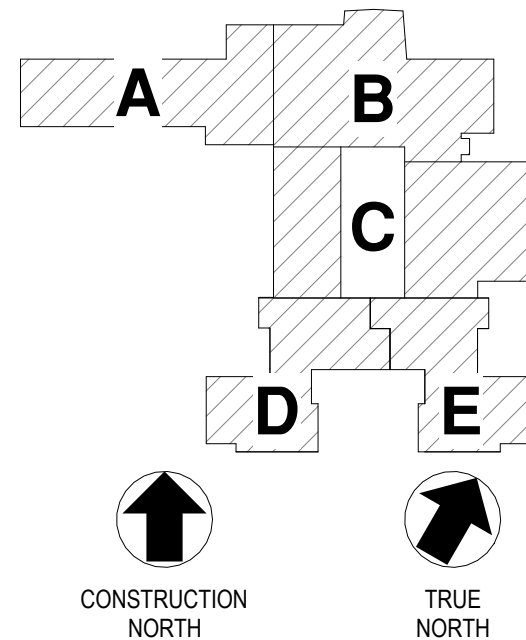

REVISIONS

NO.	DATE	NAME	DESCRIPTION OF CHANGES

CRABTREE ROHRBAUGH & ASSOCIATES - ARCHITECTS
TOWSON, MARYLAND
CHARLOTTEVILLE, VIRGINIA
WHITE SULPHUR SPRINGS, WEST VIRGINIA
401 EAST WINDING HILL ROAD
MECHANICSBURG PA 17055
717-458-0272
www.cra-architects.com

ADDITIONS AND RENOVATIONS TO
COOPERTOWN ELEMENTARY SCHOOL
SCHOOL DISTRICT OF HAVERFORD TOWNSHIP
800 COOPERTOWN ROAD
BRYN MAWR, PA. 19010

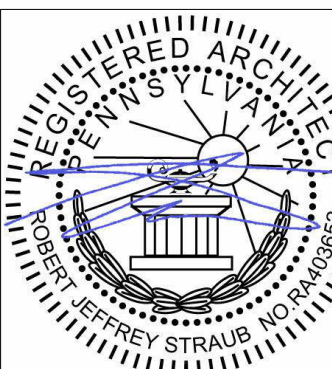

OVERALL ROOF PLAN

PLOT SCALE:

As indicated

FILENAME:

DATE:

MARCH 10, 2025

PROJECT
3758

A1.7

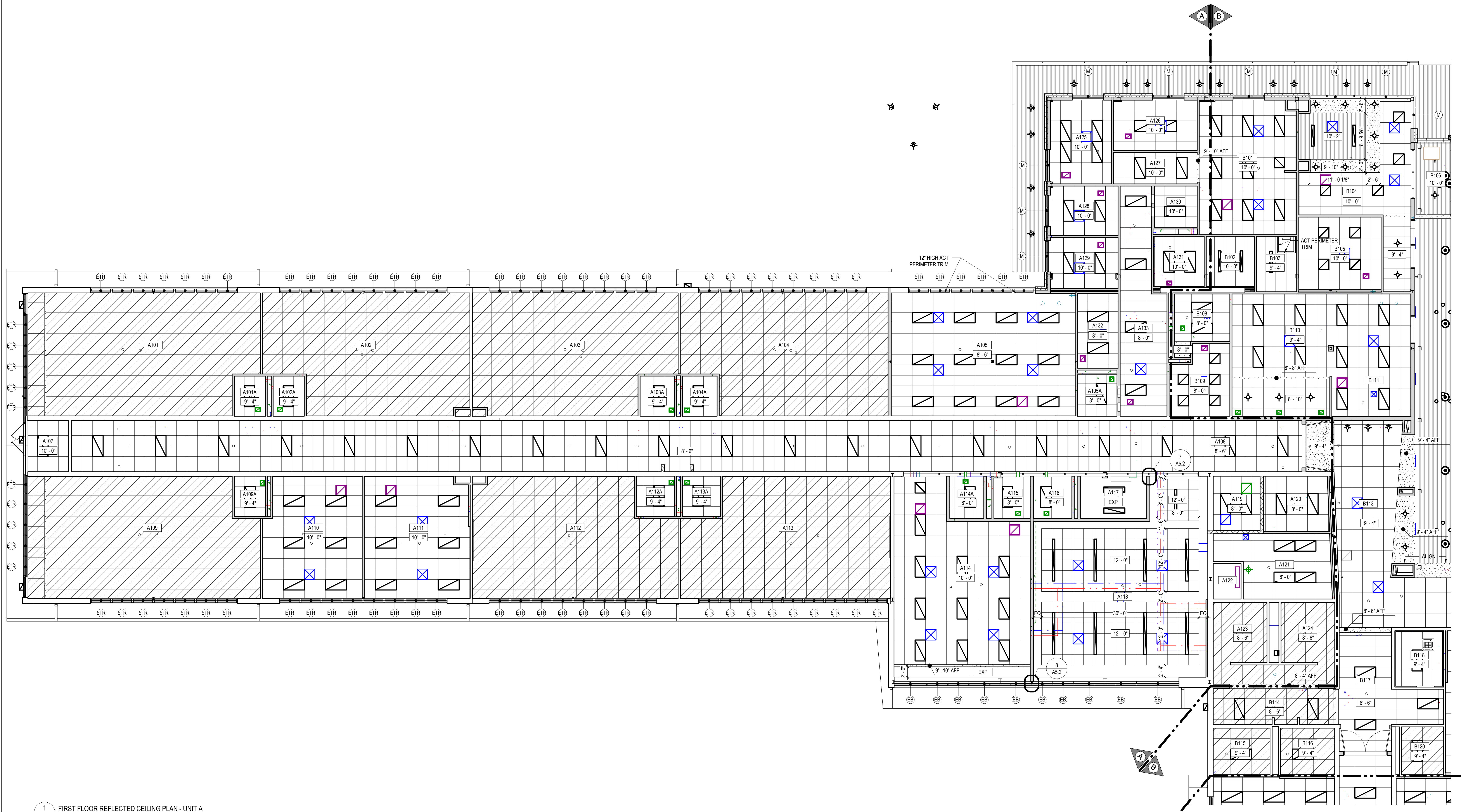

1 FIRST FLOOR REFLECTED CEILING PLAN - UNIT A
1/8" = 1'-0"

REFLECTED CEILING PLAN GENERAL NOTES:

- UNLESS NOTED OTHERWISE, GYPSUM BULKHEADS TO BE 3 5/8" METAL STUDS AT 16" O/C WITH 5/8" GWB EACH SIDE, EXTENDING MIN 2" BELOW ADJACENT CEILING.
 - GC MAY UTILIZE DRYWALL SUSPENSION SYSTEM & ACCESSORY COMPONENTS IN LIEU OF SPECIFIED/DETAILED METAL STUD SYSTEM. REFER TO SPECIFICATION SECTION 092236.23 METAL SUSPENSION GYPSUM BOARD CEILING SYSTEM.
- CEILING GRID SHALL BE COORDINATED WITH MEP EQUIPMENT AND DEVICES.
- UNLESS NOTED OTHERWISE, ALL VISIBLE STRUCTURAL STEEL, ROOF/FLOOR DECK, DUCTWORK, PIPING, CONDUIT, HANGER WIRES, ETC AT EXPOSED LOCATIONS OR ABOVE CEILING CLOUDS SHALL BE PAINTED.
- REFER TO ROOM FINISH SCHEDULE FOR CEILING TYPES.
- ALL VISIBLE HANGER WIRES, STRUCTURE AND BRACING AT EXPOSED CEILING GRID OR CEILING CLOUD LOCATIONS SHALL BE INSTALLED PLUMB AND LEVEL.
- FOR WINDOWS THAT REQUIRE TWO OR MORE ROLLER SHADES, EACH ROLLER SHADE SHALL TERMINATE AT THE CENTER OF THE WINDOW MULLION. REFER TO HOLLOW METAL AND ALUMINUM FRAME ELEVATIONS FOR DIMENSIONS AND WINDOW MULLION DESIGN AND ROLLER SHADE BRAKES.
- GC TO REPLACE ANY DAMAGED EXISTING ACT GRID NOTED ETR.

LEGEND

	2 X 4 SUSPENDED CEILING SYSTEM		2 X 4 LIGHT FIXTURE
	NEW ACT TILE ON EXISTING ACT GRID		1 X 4 LIGHT FIXTURE
	2 X 2 SUSPENDED CEILING SYSTEM		2 X 2 LIGHT FIXTURE
	GYPSUM WALLBOARD		SEE MEP DRAWINGS
	LINEAR METAL SOFFIT		SEE MEP DRAWINGS
	STEEL LINTEL - PAINTED		RECESSED DOWN LIGHT
			PENDANT LIGHT FIXTURES
			ROLLER SHADE - MANUAL
			ROLLER SHADE - MANUAL BLACKOUT W/ DUAL ROLLER
			ROLLER SHADE - MOTORIZED
			ROLLER SHADE - MOTORIZED BLACKOUT W/ DUAL ROLLER
			EXISTING ROLLER SHADE TO REMAIN

KEY PLAN

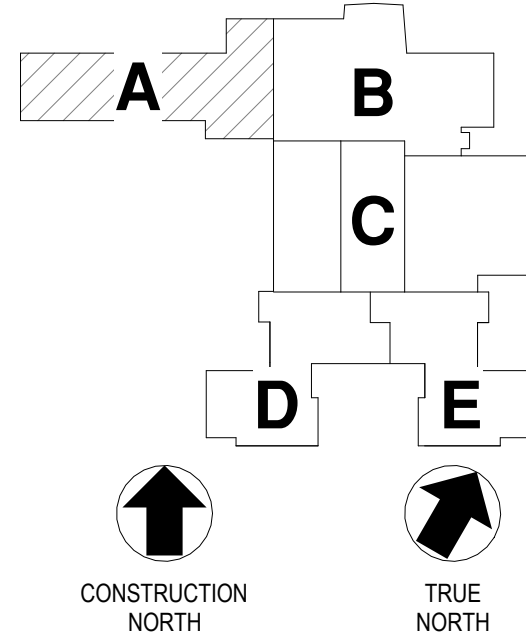

REVISIONS

NO.	DATE	NAME	DESCRIPTION OF CHANGES

CRABTREE ROHRBAUGH & ASSOCIATES - ARCHITECTS
TOWSON, MARYLAND
CHARLOTTEVILLE, VIRGINIA
WHITE SULPHUR SPRINGS, WEST VIRGINIA
401 EAST WINDING HILL ROAD
MECHANICSBURG PA 17055
717-458-0272
www.cra-architects.com

ADDITIONS AND RENOVATIONS TO
COOPERTOWN ELEMENTARY SCHOOL
SCHOOL DISTRICT OF HAVERFORD TOWNSHIP
800 COOPERTOWN ROAD
BRYN MAWR, PA. 19010

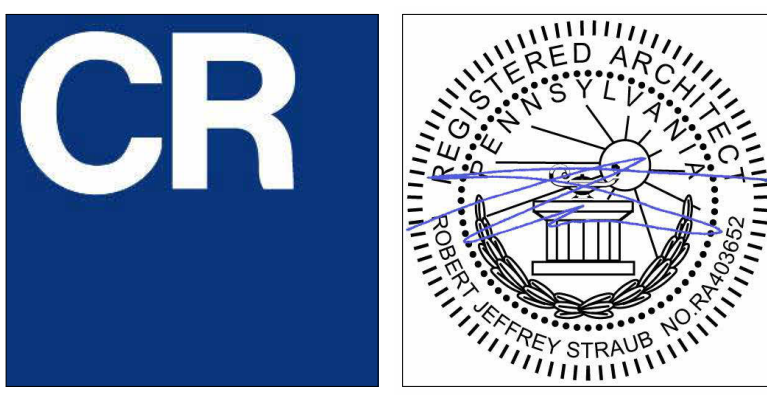

FIRST FLOOR REFLECTED CEILING PLAN - UNIT A
PLOT SCALE: 1/8" = 1'-0"
FILENAME:
DATE: MARCH 10, 2025
PROJECT 3758
A1.8

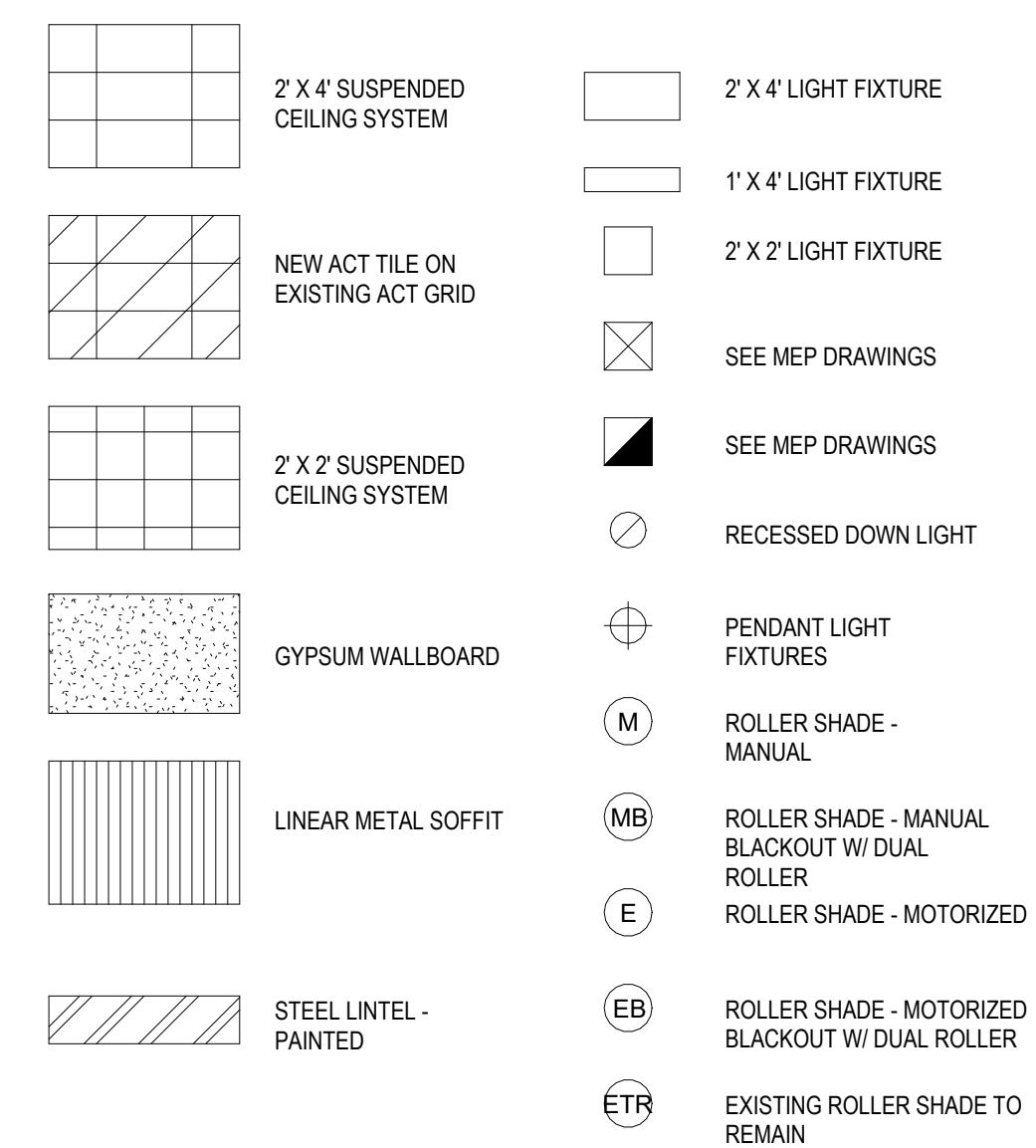

3 LARGE SCALE BAFFLE PLAN
A1.9 1/4" = 1'-0"

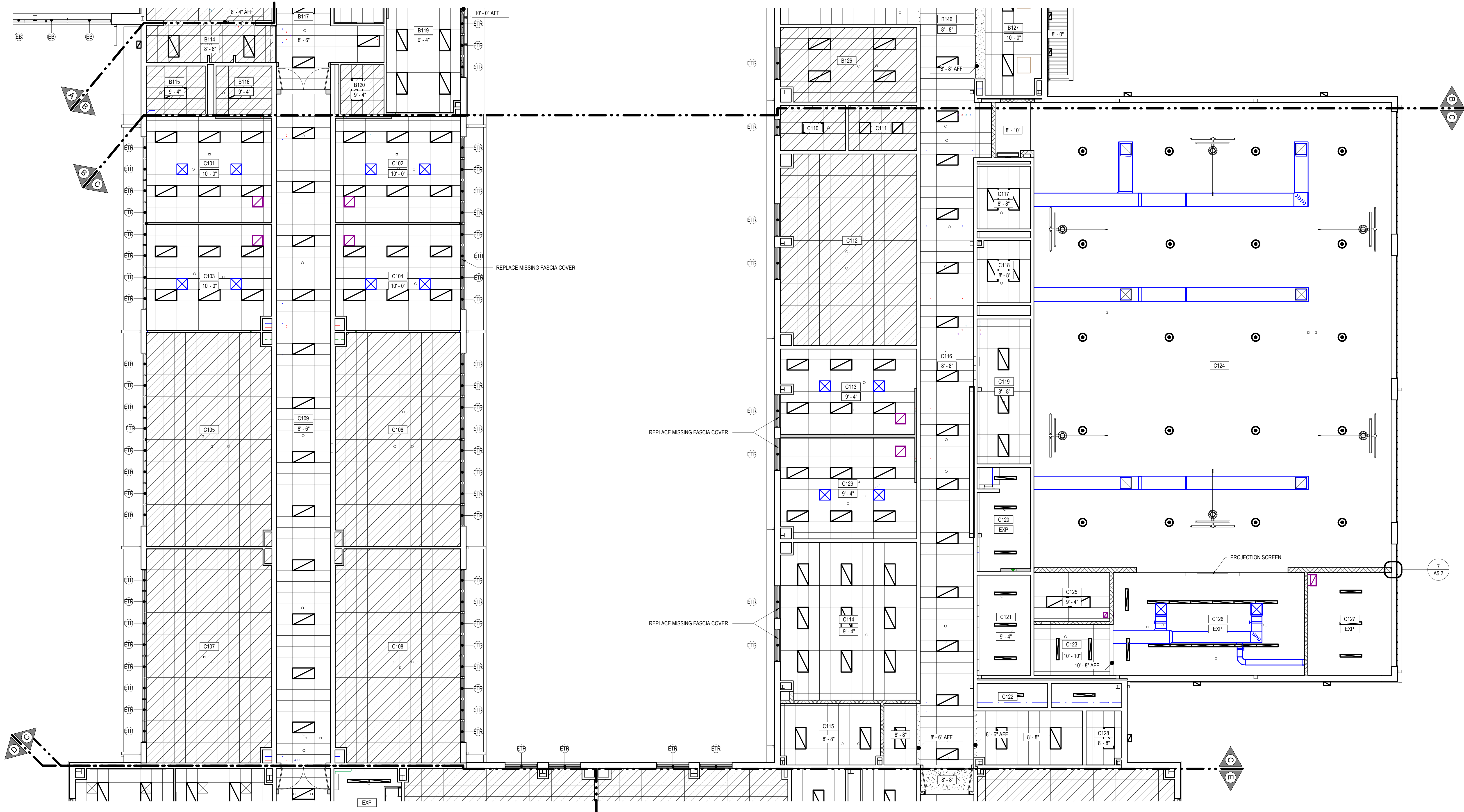

1 FIRST FLOOR REFLECTED CEILING PLAN - UNIT C
1/8" = 1'-0"

REFLECTED CEILING PLAN GENERAL NOTES:

- UNLESS NOTED OTHERWISE, GYPSUM BULKHEADS TO BE 3 5/8" METAL STUDS AT 16" O/C WITH 5/8" GWB EACH SIDE, EXTENDING MIN 2" BELOW ADJACENT CEILING.
 - GC MAY UTILIZE DRYWALL SUSPENSION SYSTEM & ACCESSORY COMPONENTS IN LIEU OF SPECIFIED/DETAILED METAL STUD SYSTEM. REFER TO SPECIFICATION SECTION 052236.23 METAL SUSPENSION GYPSUM BOARD CEILING SYSTEM.
- CEILING GRID SHALL BE COORDINATED WITH MEP EQUIPMENT AND DEVICES.
- UNLESS NOTED OTHERWISE, ALL VISIBLE STRUCTURAL STEEL, ROOF/FLOOR DECK, DUCTWORK, PIPING, CONDUIT, HANGER WIRES, ETC AT EXPOSED LOCATIONS OR ABOVE CEILING CLOUDS SHALL BE PAINTED.
- REFER TO ROOM FINISH SCHEDULE FOR CEILING TYPES.
- ALL VISIBLE HANGER WIRES, STRUCTURE AND BRACING AT EXPOSED CEILING GRID OR CEILING CLOUD LOCATIONS SHALL BE INSTALLED PLUMB AND LEVEL.
- FOR WINDOWS THAT REQUIRE TWO OR MORE ROLLER SHADES, EACH ROLLER SHADE SHALL TERMINATE AT THE CENTER OF THE WINDOW MULLION. REFER TO HOLLOW METAL AND ALUMINUM FRAME ELEVATIONS FOR DIMENSIONS AND WINDOW MULLION DESIGN AND ROLLER SHADE BRAKES.
- GC TO REPLACE ANY DAMAGED EXISTING ACT GRID NOTED ETR.

LEGEND

	2' X 4' SUSPENDED CEILING SYSTEM		2' X 4' LIGHT FIXTURE
	NEW ACT TILE ON EXISTING ACT GRID		1' X 4' LIGHT FIXTURE
	2' X 2' SUSPENDED CEILING SYSTEM		2' X 2' LIGHT FIXTURE
	GYPSUM WALLBOARD		SEE MEP DRAWINGS
	LINEAR METAL SOFFIT		SEE MEP DRAWINGS
	STEEL LINTEL - PAINTED		RECESSED DOWN LIGHT
			PENDANT LIGHT FIXTURES
			ROLLER SHADE - MANUAL
			ROLLER SHADE - MANUAL BLACKOUT W/ DUAL ROLLER
			ROLLER SHADE - MOTORIZED
			ROLLER SHADE - MOTORIZED BLACKOUT W/ DUAL ROLLER
			EXISTING ROLLER SHADE TO REMAIN

KEY PLAN

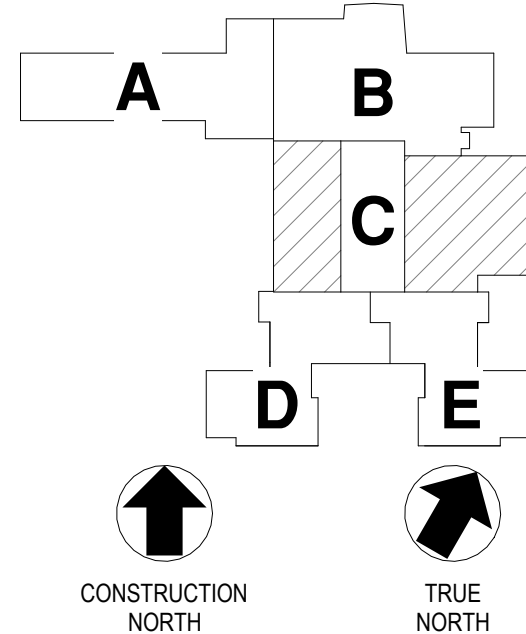

REVISIONS

NO.	DATE	BY	NAME	DESCRIPTION OF CHANGES

CRABTREE ROHRBAUGH & ASSOCIATES - ARCHITECTS
401 EAST WINDING HILL ROAD
MECHANICSBURG PA 17055
717-458-0272

TOWSON, MARYLAND
CHARLOTTEVILLE, VIRGINIA
WHITE SULPHUR SPRINGS, WEST VIRGINIA
www.cra-architects.com

ADDITIONS AND RENOVATIONS TO
COOPERTOWN ELEMENTARY SCHOOL
SCHOOL DISTRICT OF HAVERFORD TOWNSHIP
800 COOPERTOWN ROAD
BRYN MAWR, PA. 19010



FIRST FLOOR REFLECTED
CEILING PLAN - UNIT C
PLOT SCALE:
1/8" = 1'-0"
FILENAME:
DATE:
MARCH 10, 2025

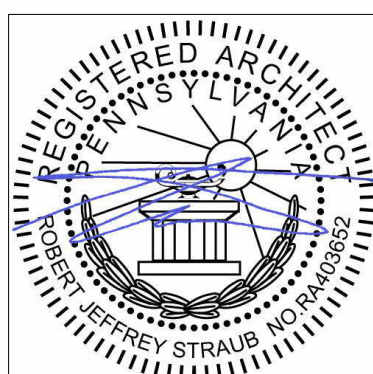

PROJECT
3758

A1.10



LEGEND			
	2 X 4' SUSPENDED CEILING SYSTEM		2 X 4' LIGHT FIXTURE
	NEW ACT TILE ON EXISTING ACT GRID		1' X 4' LIGHT FIXTURE
	2 X 2' SUSPENDED CEILING SYSTEM		2 X 2' LIGHT FIXTURE
	GYPSUM WALLBOARD		SEE MEP DRAWINGS
	LINEAR METAL SOFFIT		SEE MEP DRAWINGS
	STEEL LINTEL - PAINTED		RECESSED DOWN LIGHT
			PENDANT LIGHT FIXTURES
			ROLLER SHADE - MANUAL
			ROLLER SHADE - MANUAL BLACKOUT W/ DUAL ROLLER
			ROLLER SHADE - MOTORIZED
			ROLLER SHADE - MOTORIZED BLACKOUT W/ DUAL ROLLER
			EXISTING ROLLER SHADE TO SCHEM

COOPERTOWN ELEMENTARY SCHOOL
SCHOOL DISTRICT OF HAVERFORD TOWNSHIP
800 COOPERTOWN ROAD
BRYN MAWR, PA. 19010

A1.11



TRUE
NORTH

[illegible]

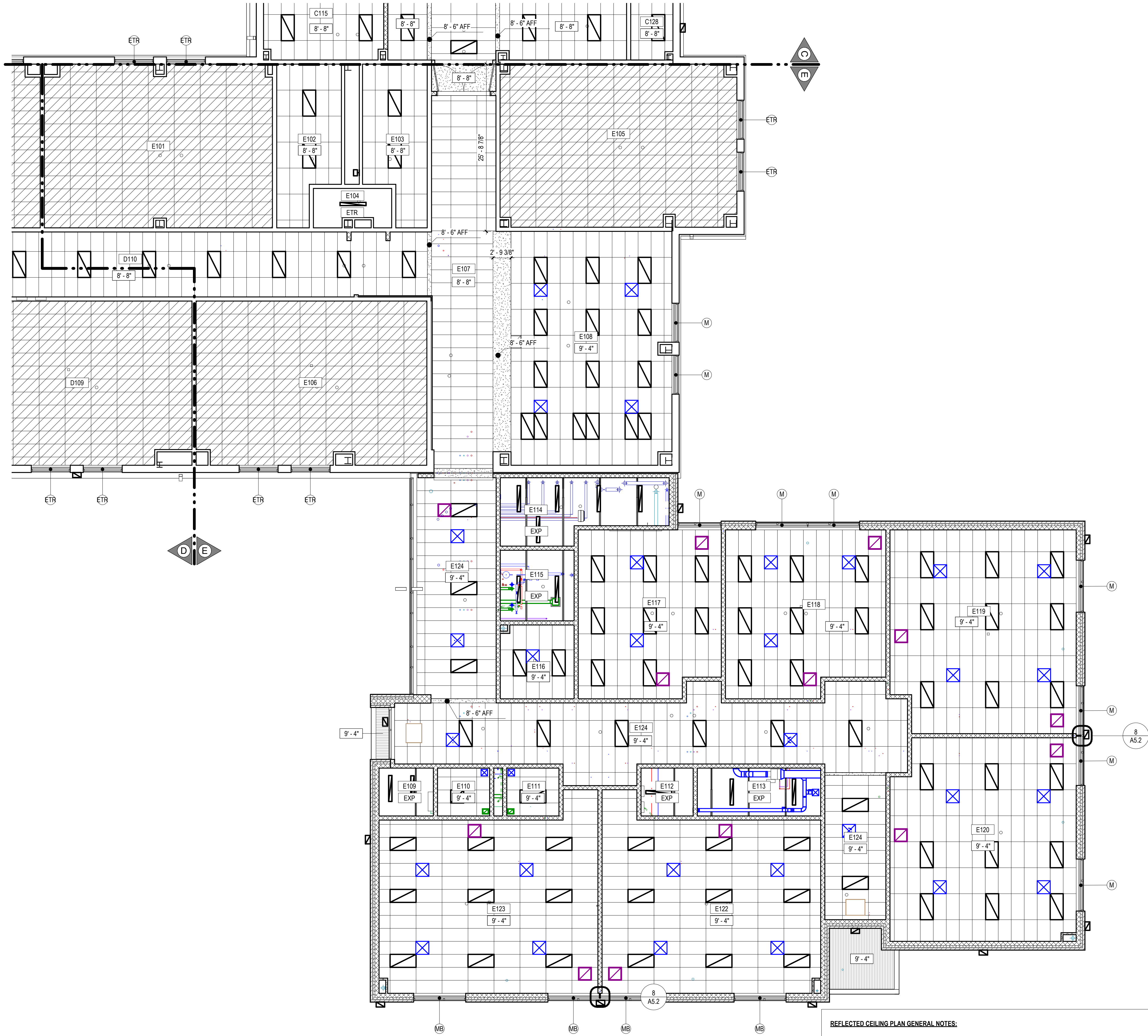

1 FIRST FLOOR REFLECTED CEILING PLAN - UNIT E
A1.12 1/8" = 1'-0"

REFLECTED CEILING PLAN GENERAL NOTES:

- UNLESS NOTED OTHERWISE, GYPSUM BULKHEADS TO BE 3 5/8" METAL STUDS AT 16" O/C WITH 5/8" GWB EACH SIDE, EXTENDING MIN 2" BELOW ADJACENT CEILING.
 - GC MAY UTILIZE DRYWALL SUSPENSION SYSTEM & ACCESSORY COMPONENTS IN LIEU OF SPECIFIED/DETAILED METAL STUD SYSTEM. REFER TO SPECIFICATION SECTION 052236.23 METAL SUSPENSION GYPSUM BOARD CEILING SYSTEM.
- CEILING GRID SHALL BE COORDINATED WITH MEP EQUIPMENT AND DEVICES.
- UNLESS NOTED OTHERWISE, ALL VISIBLE STRUCTURAL STEEL, ROOF/FLOOR DECK, DUCTWORK, PIPING, CONDUIT, HANGER WIRES, ETC AT EXPOSED LOCATIONS OR ABOVE CEILING CLOUDS SHALL BE PAINTED.
- REFER TO ROOM FINISH SCHEDULE FOR CEILING TYPES.
- ALL VISIBLE HANGER WIRES, STRUCTURE AND BRACING AT EXPOSED CEILING GRID OR CEILING CLOUD LOCATIONS SHALL BE INSTALLED PLUMB AND LEVEL.
- FOR WINDOWS THAT REQUIRE TWO OR MORE ROLLER SHADES, EACH ROLLER SHADE SHALL TERMINATE AT THE CENTER OF THE WINDOW MULLION. REFER TO HOLLOW METAL AND ALUMINUM FRAME ELEVATIONS FOR FOR DIMENSIONS AND WINDOW MULLION DESIGN AND ROLLER SHADE BRAKES.
- GC TO REPLACE ANY DAMAGED EXISTING ACT GRID NOTED ETR.

LEGEND			
	2' X 4' SUSPENDED CEILING SYSTEM		2' X 4' LIGHT FIXTURE
	NEW ACT TILE ON EXISTING ACT GRID		1' X 4' LIGHT FIXTURE
	2' X 2' SUSPENDED CEILING SYSTEM		2' X 2' LIGHT FIXTURE
	GYPSUM WALLBOARD		SEE MEP DRAWINGS
	LINEAR METAL SOFFIT		SEE MEP DRAWINGS
	STEEL LINTEL - PAINTED		RECESSED DOWN LIGHT
			PENDANT LIGHT FIXTURES
			ROLLER SHADE - MANUAL
			ROLLER SHADE - MOTORIZED
			ROLLER SHADE - MOTORIZED BLACKOUT W/ DUAL ROLLER
			EXISTING ROLLER SHADE TO REMAIN

CRABTREE ROHRBAUGH & ASSOCIATES - ARCHITECTS
401 EAST WINDING HILL ROAD
MECHANICSBURG PA 17055
717-458-0272

TOWSON, MARYLAND
CHARLOTTEVILLE, VIRGINIA
WHITE SULPHUR SPRINGS, WEST VIRGINIA
www.cra-architects.com



FIRST FLOOR REFLECTED
CEILING PLAN - UNIT E

PLOT SCALE:
1/8" = 1'-0"
FILENAME:
DATE:
MARCH 10, 2025

ADDITIONS AND RENOVATIONS TO
COOPERTOWN ELEMENTARY SCHOOL
SCHOOL DISTRICT OF HAVERFORD TOWNSHIP
800 COOPERTOWN ROAD
BRYN MAWR, PA. 19010

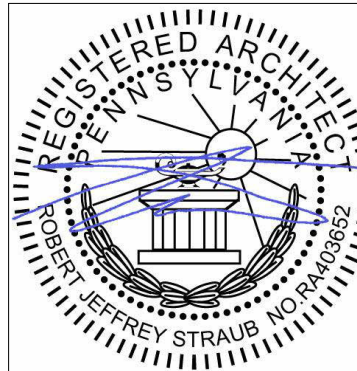

PROJECT
3758

A1.12

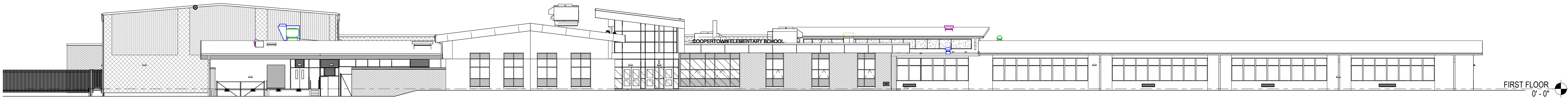

1 OVERALL EXTERIOR ELEVATION
A2.1 1/16" = 1'-0"

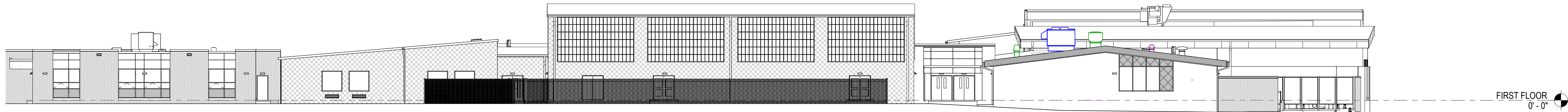

2 OVERALL EXTERIOR ELEVATION
A2.1 1/16" = 1'-0"

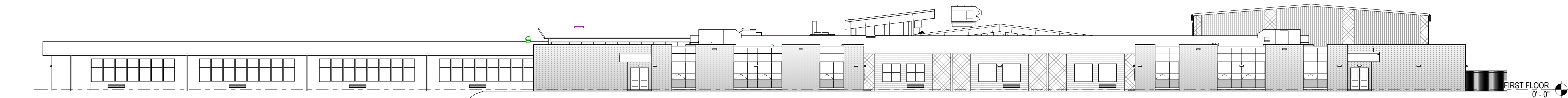

3 OVERALL EXTERIOR ELEVATION
A2.1 1/16" = 1'-0"

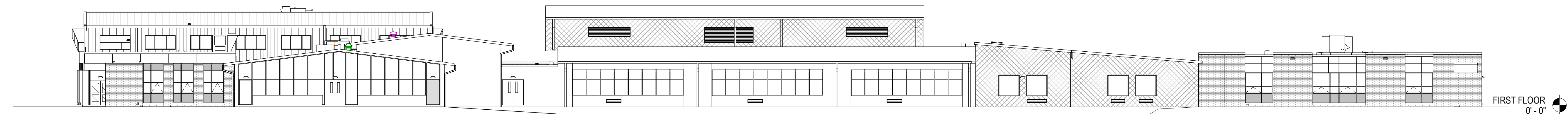

4 OVERALL EXTERIOR ELEVATION
A2.1 1/16" = 1'-0"

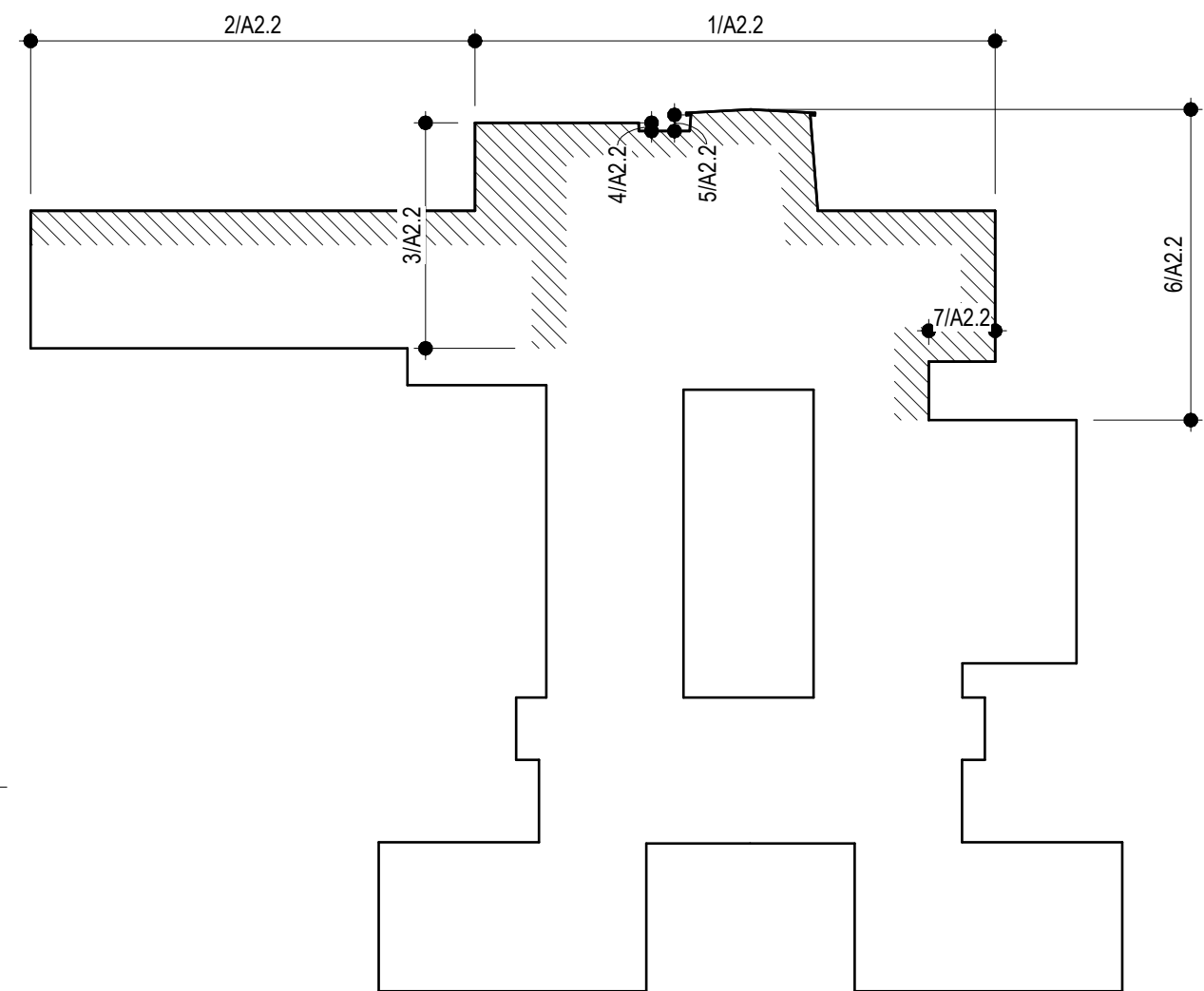

ELEVATION KEY PLAN

ALL REPORTS, PLANS, SPECIFICATIONS AND COMPUTER FILES RELATING TO THIS PROJECT ARE THE PROPERTY OF CRABTREE, ROHRBAUGH & ASSOCIATES. CRABTREE, ROHRBAUGH & ASSOCIATES HEREBY DISCLAIM ANY AND ALL OTHER RESERVED RIGHTS INCLUDING THE COPYRIGHT THEREIN. REPRODUCTION OF THIS MATERIAL HEREIN OR SUBSTANTIAL USE WITHOUT WRITTEN PERMISSION OF CRABTREE, ROHRBAUGH & ASSOCIATES VIOLATES THE COPYRIGHT LAWS OF THE UNITED STATES AND WILL BE SUBJECT TO LEGAL PROSECUTION. © CRABTREE, ROHRBAUGH & ASSOCIATES, INC 2024

REVISIONS

NO.	DATE	BY	DESCRIPTION

CRABTREE ROHRBAUGH & ASSOCIATES - ARCHITECTS
401 EAST WINDING HILL ROAD
MECHANICSBURG PA 17055
717-458-0272

TOWSON, MARYLAND
CHARLOTTEVILLE, VIRGINIA
WHITE SULPHUR SPRINGS, WEST VIRGINIA

www.cra-architects.com

**ADDITIONS AND RENOVATIONS TO
COOPERTOWN ELEMENTARY SCHOOL
SCHOOL DISTRICT OF HAVERFORD TOWNSHIP**
800 COOPERTOWN ROAD
BRYN MAWR, PA. 19010

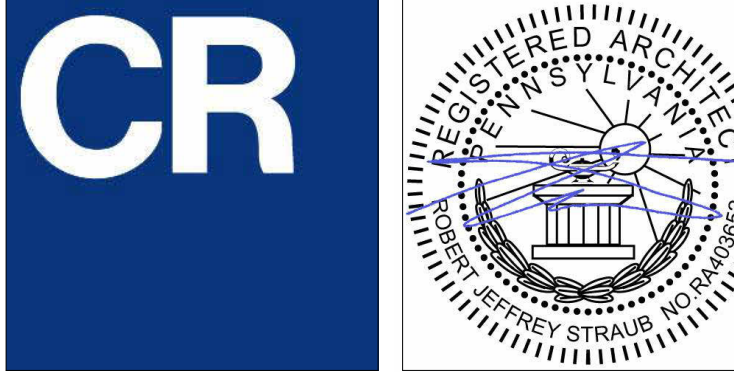

OVERALL EXTERIOR ELEVATIONS	PROJECT 3758
PLOT SCALE: As indicated	A2.1
FILENAME:	
DATE: MARCH 10, 2025	

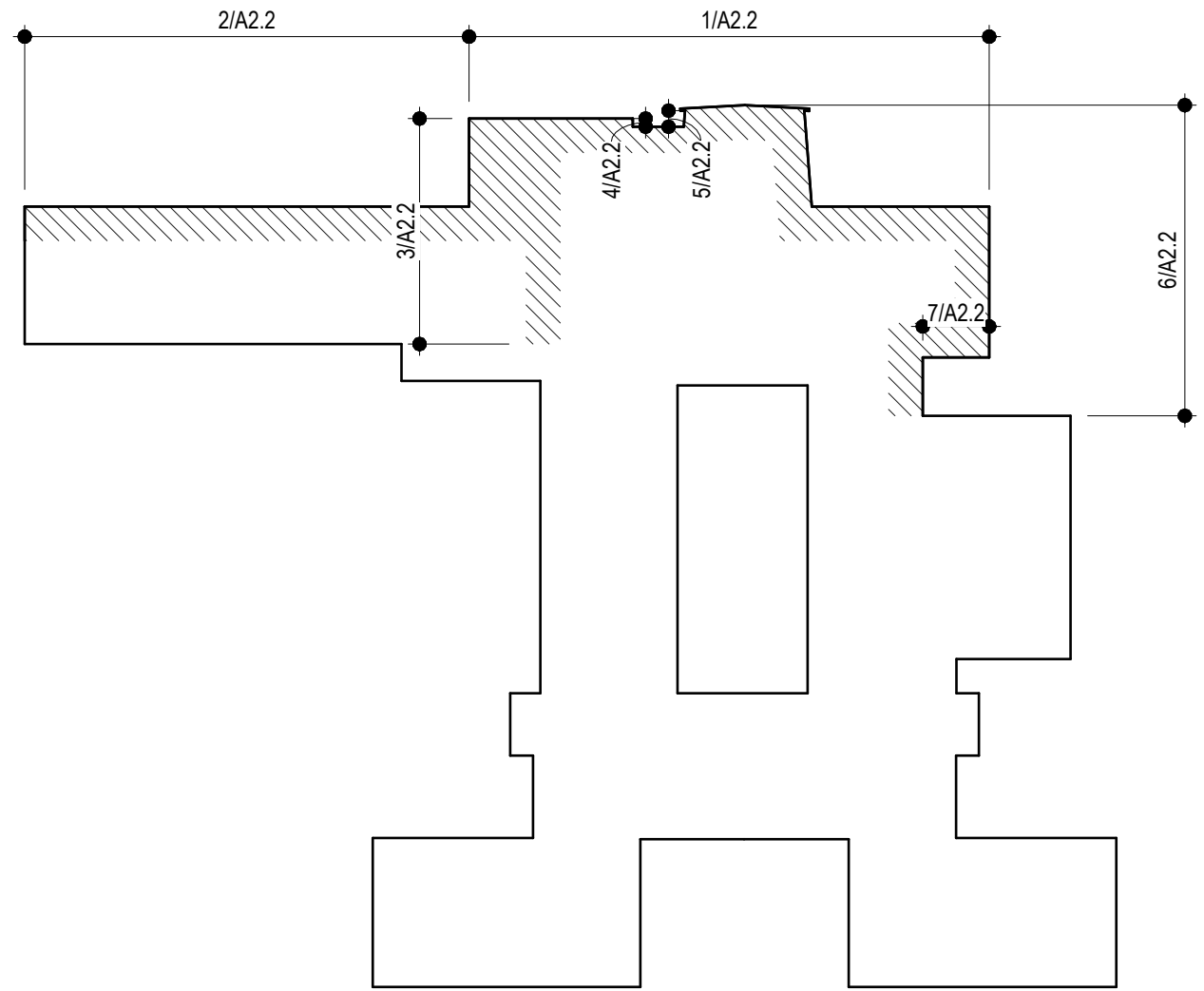
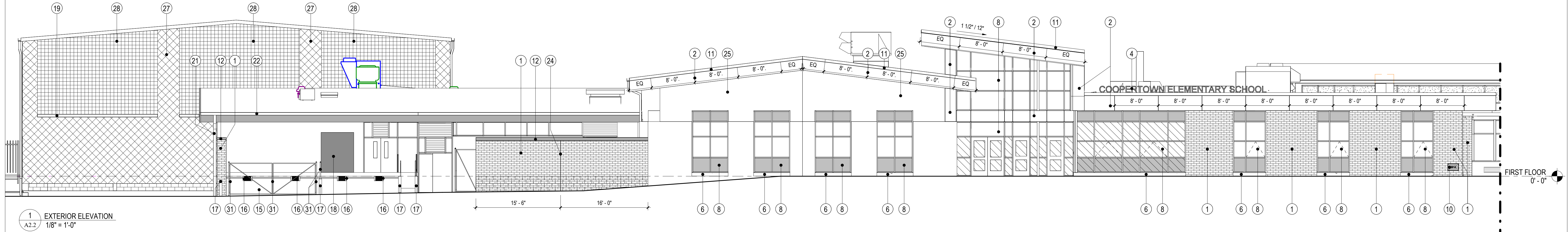

ELEVATION KEY PLAN

EXTERIOR ELEVATION LEGEND	
TAG	ELEVATION NOTE
1	BRICK TYPE 'A'
2	COMPOSITE METAL PANEL
3	KNOX BOX
4	ALUMINUM BUILDING SIGNAGE - ARIAL FONT (COLOR TO BE METALLIC SILVER) - SEE DETAIL
5	SCUPPER 4" x 12" - SEE DETAIL
6	PRECAST CONCRETE SILL
7	PREFINISHED WOOD GRAIN WALL/SOFFIT SYSTEM
8	ALUMINUM STOREFRONT SYSTEM
9	HOLLOW METAL DOOR AND FRAME
10	DATE STONE - SEE DETAIL
11	METAL FASCIA
12	METAL COPING
13	STANDING SEAM METAL ROOF/WALL SYSTEM
14	SNOW GUARD
15	CAST IN PLACE CONCRETE SLAB
16	DOCK BUMPERS
17	BOLLARD
18	OVERHEAD COILING DOOR
19	METAL FLASHING - SEE DETAIL
21	METAL DOWNSPOUT
22	METAL GUTTER
23	EXTERIOR GRADE CHALK BOARD - 10'-0" x 4'-0"
24	MASONRY CONTROL JOINT
25	RECOAT EIFS AND PAINT
26	EIFS WALL SYSTEM
27	CLEAN EXISTING MASONRY VENEER - SEE PHOTOS ON A2.3
28	CLEAN EXISTING TILE VENEER - SEE PHOTOS ON A2.3
29	SALVAGED STONE VENEER
30	METAL FENCE
31	7' HIGH CHAINLINK GATE WITH BLACK ANTI-CLIMB MESH INSERTS

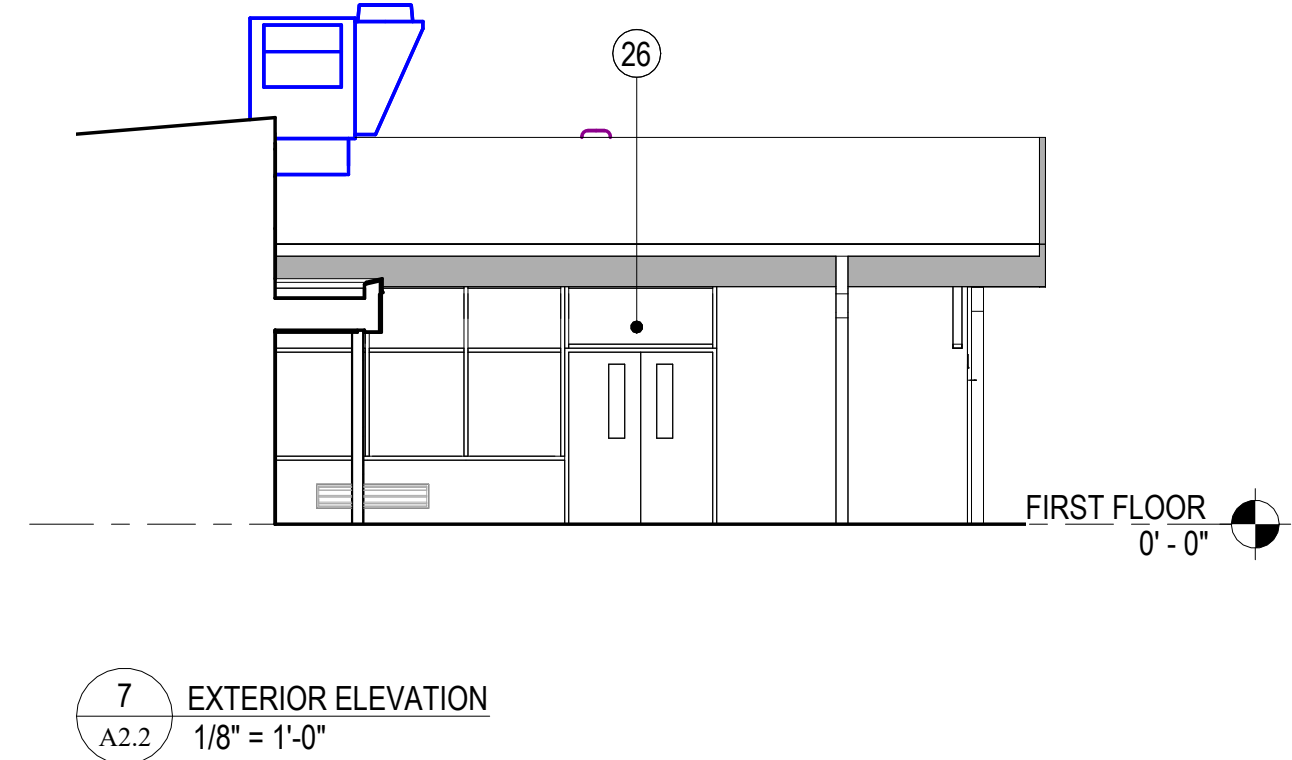
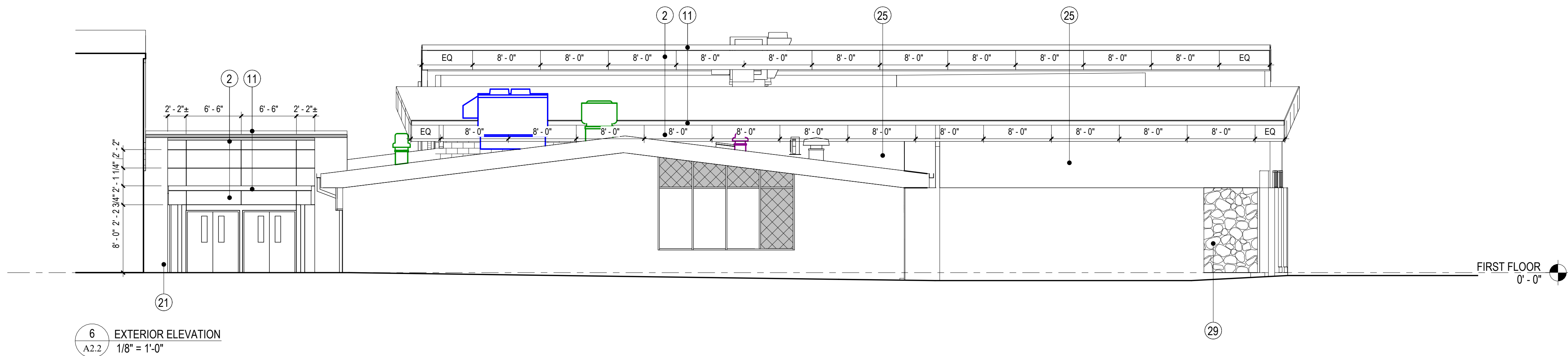
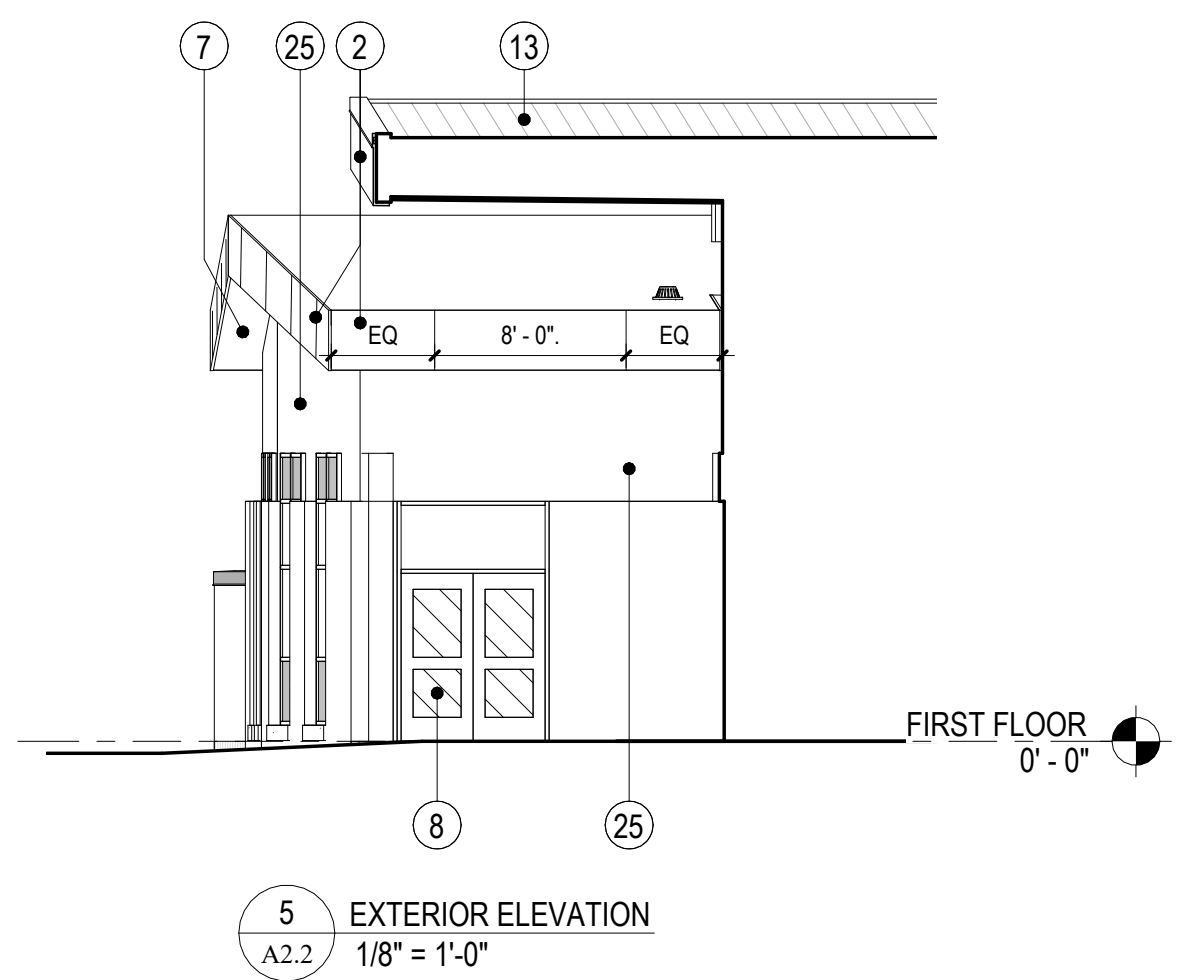
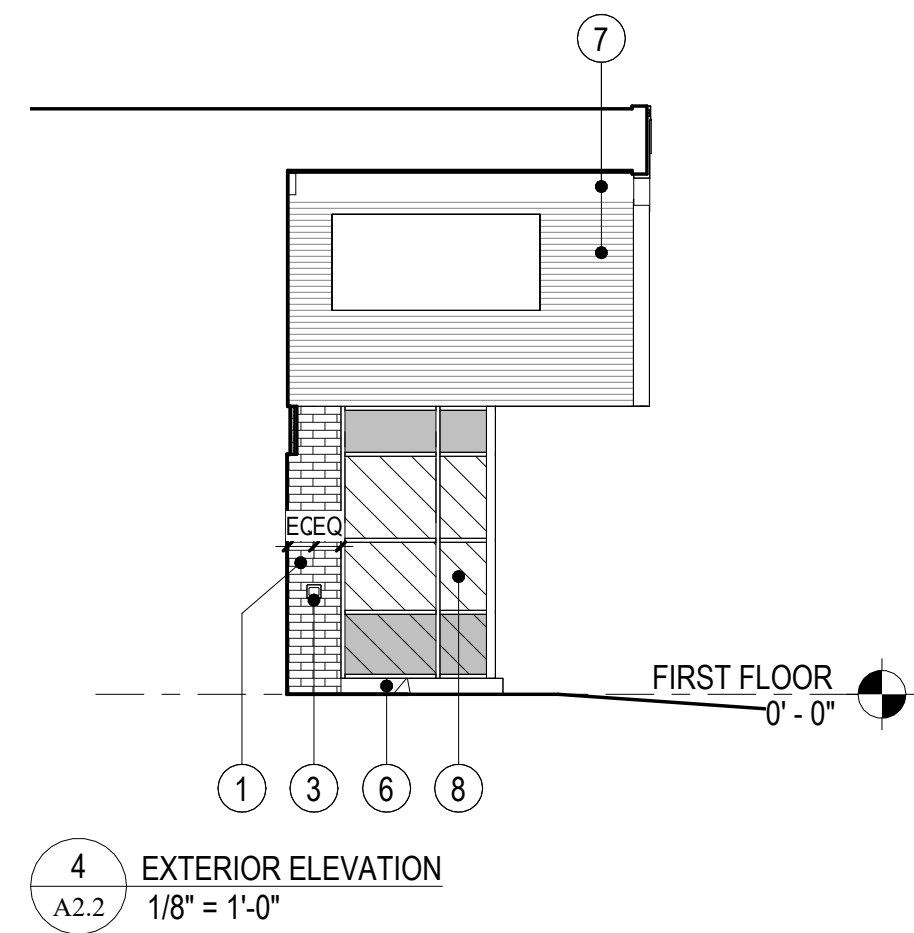
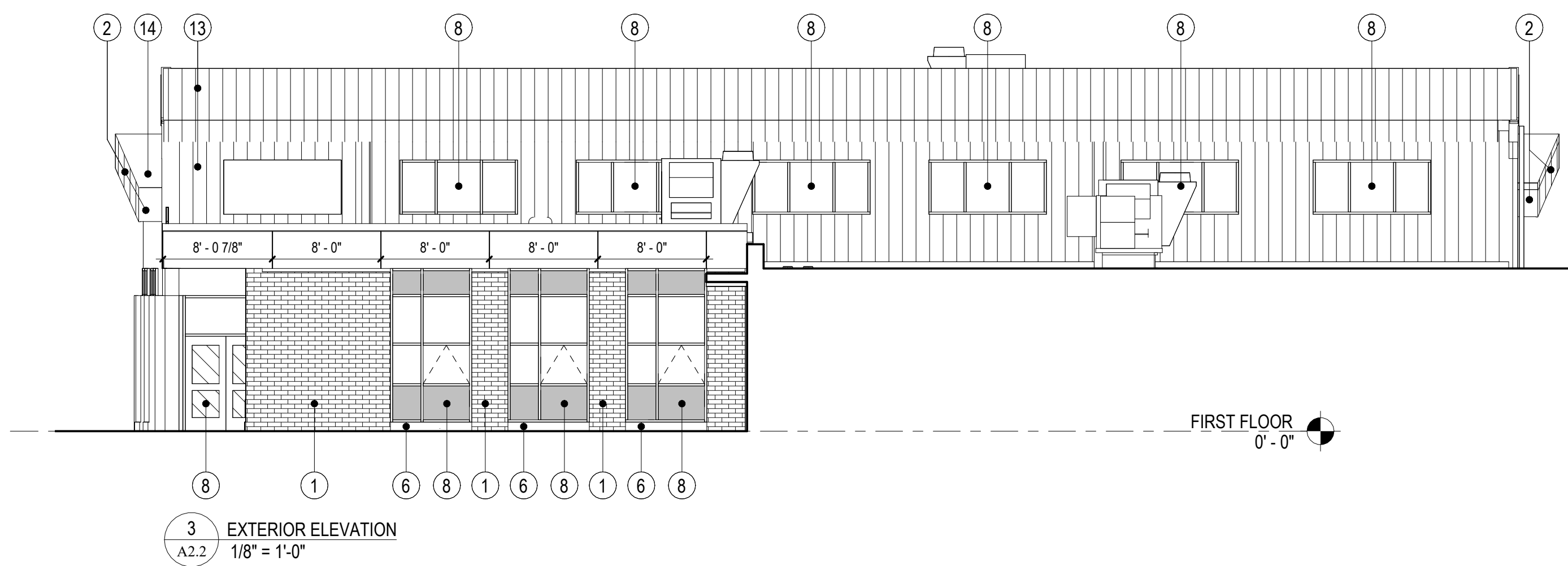

REVISIONS

NO.	DATE	BY	NAME	DESCRIPTION OF CHANGES

CRABTREE ROHRBAUGH & ASSOCIATES - ARCHITECTS
401 EAST WINDING HILL ROAD
MECHANICSBURG PA 17055
717-458-0272

TOWSON, MARYLAND
CHARLOTTEVILLE, VIRGINIA
WHITE SULPHUR SPRINGS, WEST VIRGINIA
www.cra-architects.com

ADDITIONS AND RENOVATIONS TO
COOPERTOWN ELEMENTARY SCHOOL
SCHOOL DISTRICT OF HAVERFORD TOWNSHIP
800 COOPERTOWN ROAD
BRYN MAWR, PA. 19010

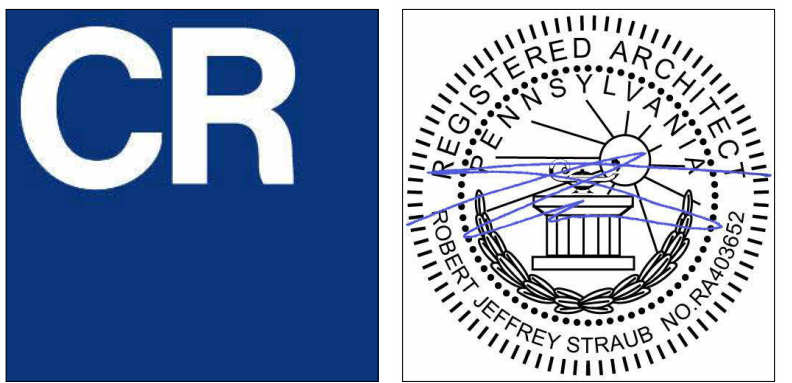

EXTERIOR ELEVATIONS	PROJECT 3758
PLOT SCALE: As indicated	A2.2
FILENAME:	
DATE:	MARCH 10, 2025

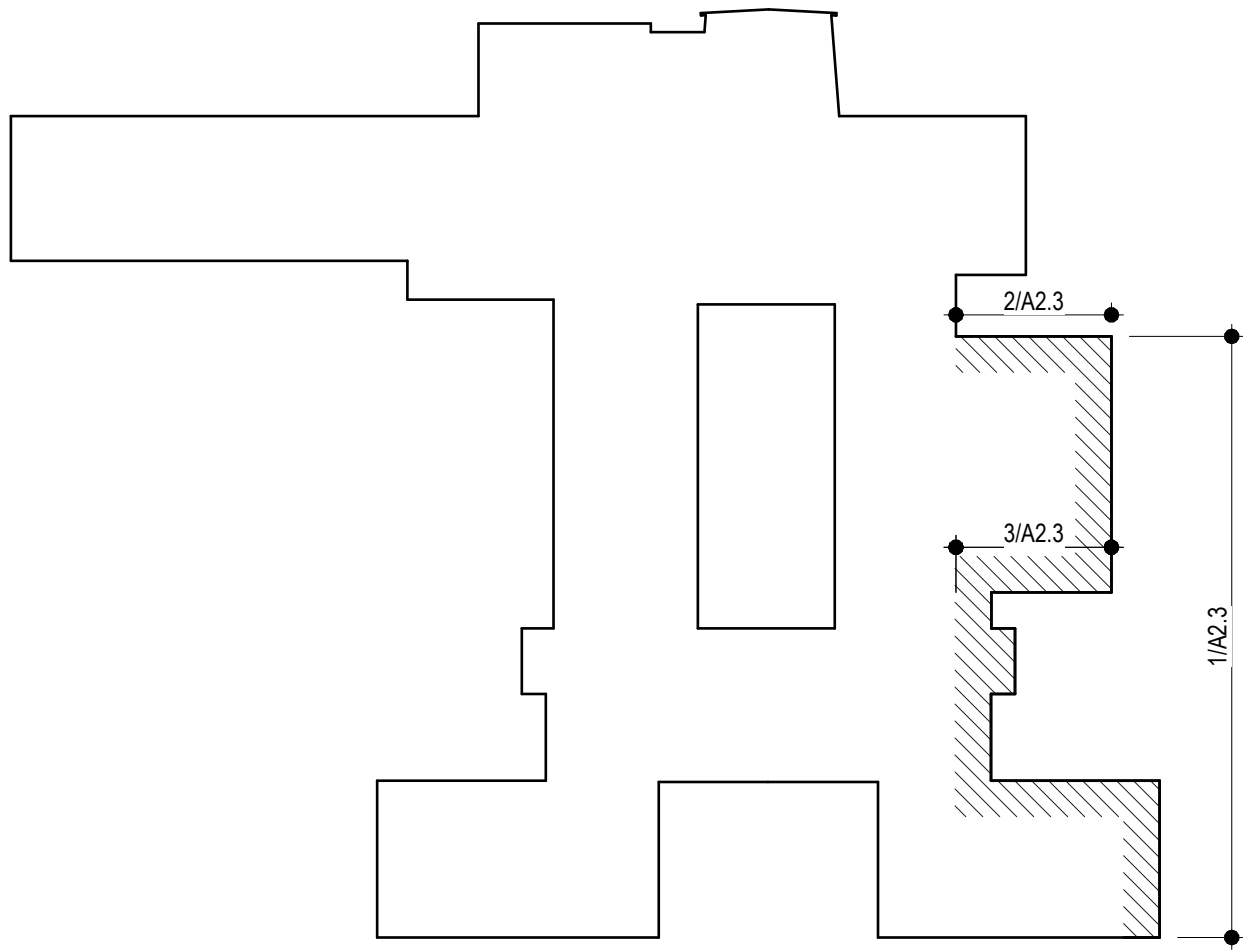
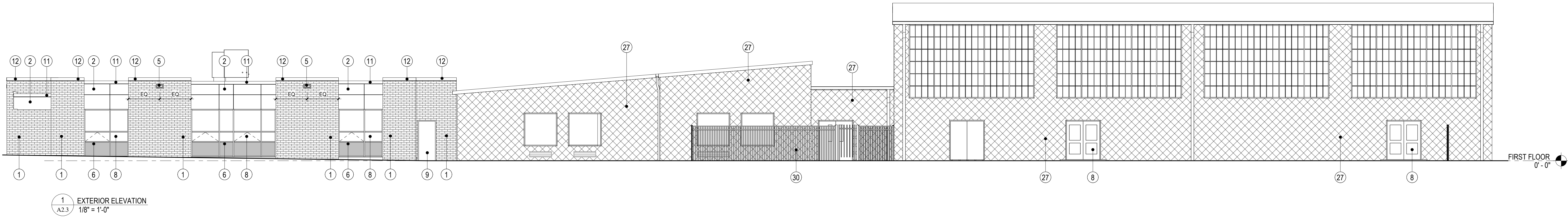

ELEVATION KEY PLAN

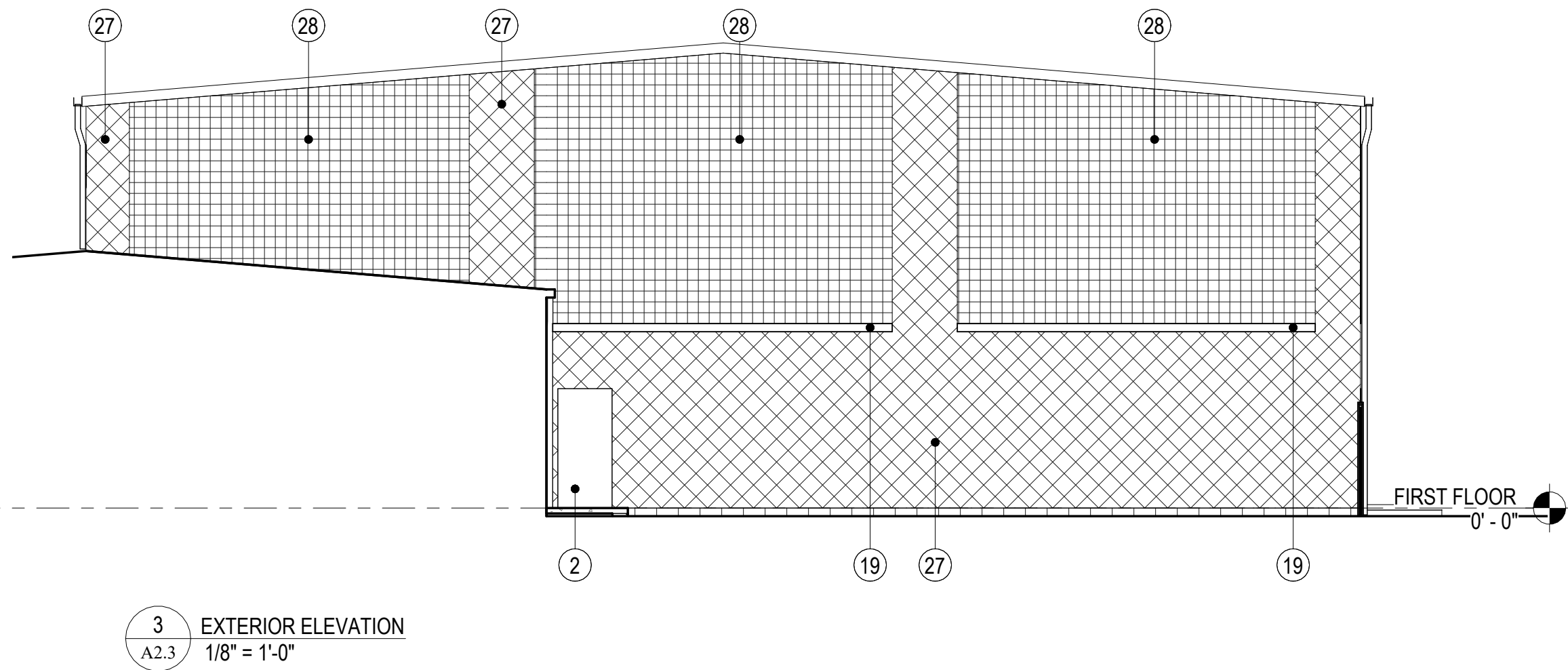
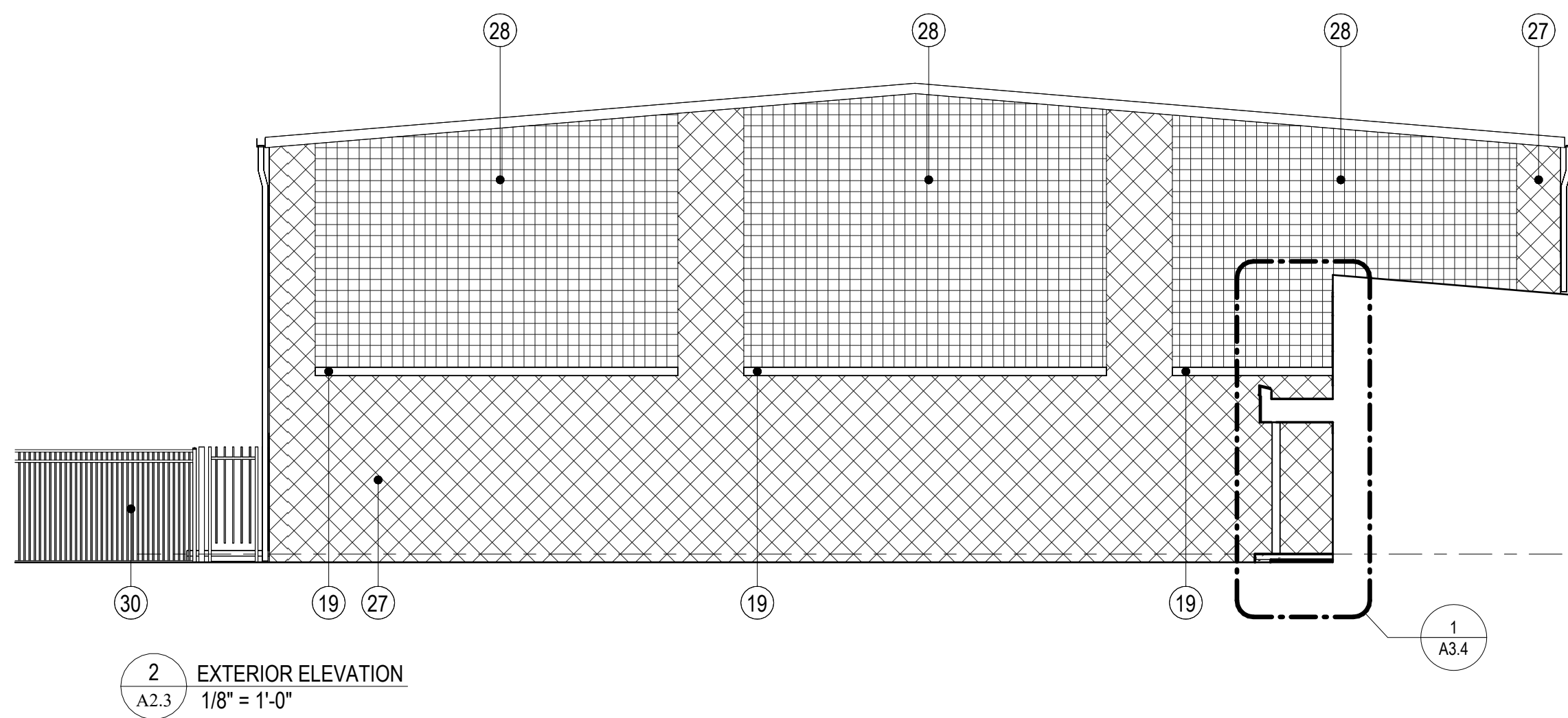

EXTERIOR ELEVATION LEGEND	
TAG	ELEVATION NOTE
1	BRICK TYPE 'A'
2	COMPOSITE METAL PANEL
3	KNOX BOX
4	ALUMINUM BUILDING SIGNAGE - ARIAL FONT (COLOR TO BE METALLIC SILVER) - SEE DETAIL
5	SCUPPER 4" x 12" - SEE DETAIL
6	PRECAST CONCRETE SILL
7	PREFINISHED WOOD GRAIN WALL/SOFFIT SYSTEM
8	ALUMINUM STOREFRONT SYSTEM
9	HOLLOW METAL DOOR AND FRAME
10	DATE STONE - SEE DETAIL
11	METAL FASCIA
12	METAL COPING
13	STANDING SEAM METAL ROOF/WALL SYSTEM
14	SNOW GUARD
15	CAST IN PLACE CONCRETE SLAB
16	DOCK BUMPERS
17	BOLLARD
18	OVERHEAD COILING DOOR
19	METAL FLASHING - SEE DETAIL
21	METAL DOWNSPOUT
22	METAL GUTTER
23	EXTERIOR GRADE CHALK BOARD - 10'-0" x 4'-0"
24	MASONRY CONTROL JOINT
25	RECOAT EIFS AND PAINT
26	EIFS WALL SYSTEM
27	CLEAN EXISTING MASONRY VENEER - SEE PHOTOS ON A2.3
28	CLEAN EXISTING TILE VENEER - SEE PHOTOS ON A2.3
29	SALVAGED STONE VENEER
30	METAL FENCE
31	7" HIGH CHAINLINK GATE WITH BLACK ANTI-CLIMB MESH INSERTS



ALL REPORTS, PLANS, SPECIFICATIONS AND COMPUTER FILES RELATING TO THIS PROJECT ARE THE PROPERTY OF CRABTREE, ROHRBAUGH & ASSOCIATES. CRABTREE, ROHRBAUGH & ASSOCIATES RESERVE THE RIGHT TO REPRODUCE OR OTHERWISE USE ANY PART OF THIS PROJECT IN ANY MANNER WITHOUT THE WRITTEN PERMISSION OF CRABTREE, ROHRBAUGH & ASSOCIATES. VIOLATION OF THE COPYRIGHT LAWS OF THE UNITED STATES AND WILL BE SUBJECT TO LEGAL PROSECUTION. © CRABTREE, ROHRBAUGH & ASSOCIATES, INC. 2024

REVISIONS

NO.	DATE	BY	NAME	DESCRIPTION OF CHANGES

CRABTREE ROHRBAUGH & ASSOCIATES - ARCHITECTS
TOWSON, MARYLAND
CHARLOTTEVILLE, VIRGINIA
WHITE SULPHUR SPRINGS, WEST VIRGINIA
401 EAST WINDING HILL ROAD
MECHANICSBURG PA 17055
717-458-0272
www.cra-architects.com

ADDITIONS AND RENOVATIONS TO
COOPERTOWN ELEMENTARY SCHOOL
SCHOOL DISTRICT OF HAVERFORD TOWNSHIP
800 COOPERTOWN ROAD
BRYN MAWR, PA. 19010

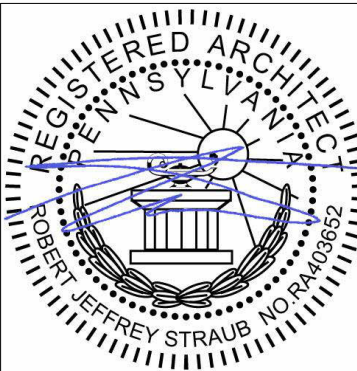

EXTERIOR
ELEVATIONS_COLOR

PLOT SCALE:
As indicated

FILENAME:

DATE:
MARCH 10, 2025

PROJECT
3758

A2.3

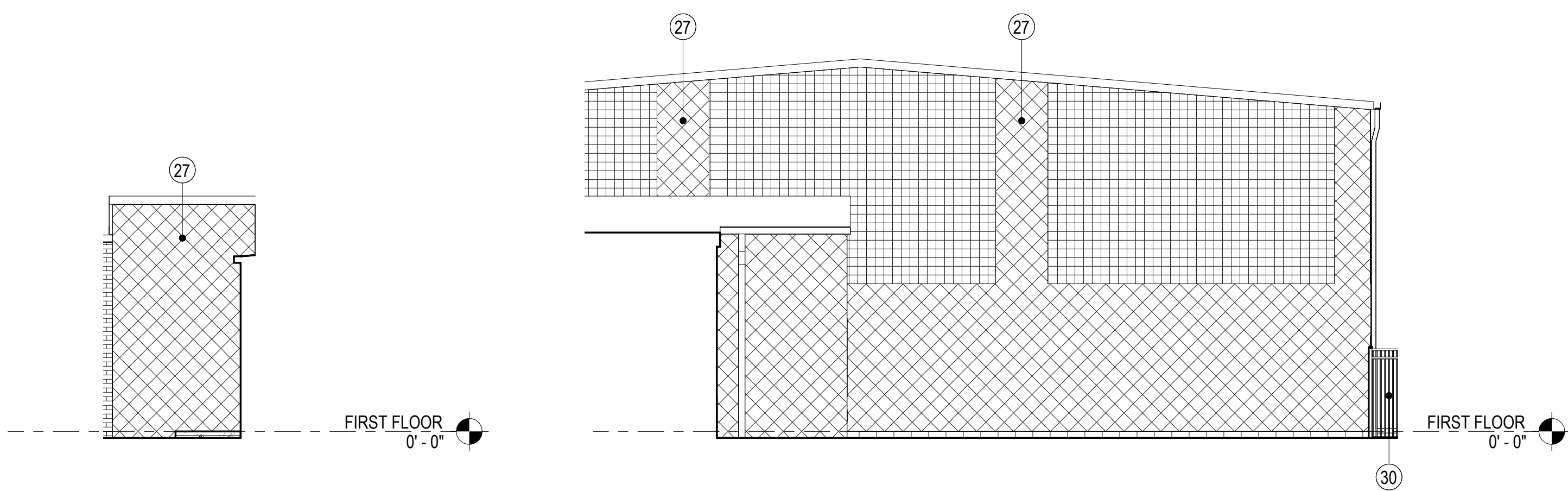

1 EXTERIOR ELEVATION
1/8" = 1'-0"

2 EXTERIOR ELEVATION
1/8" = 1'-0"

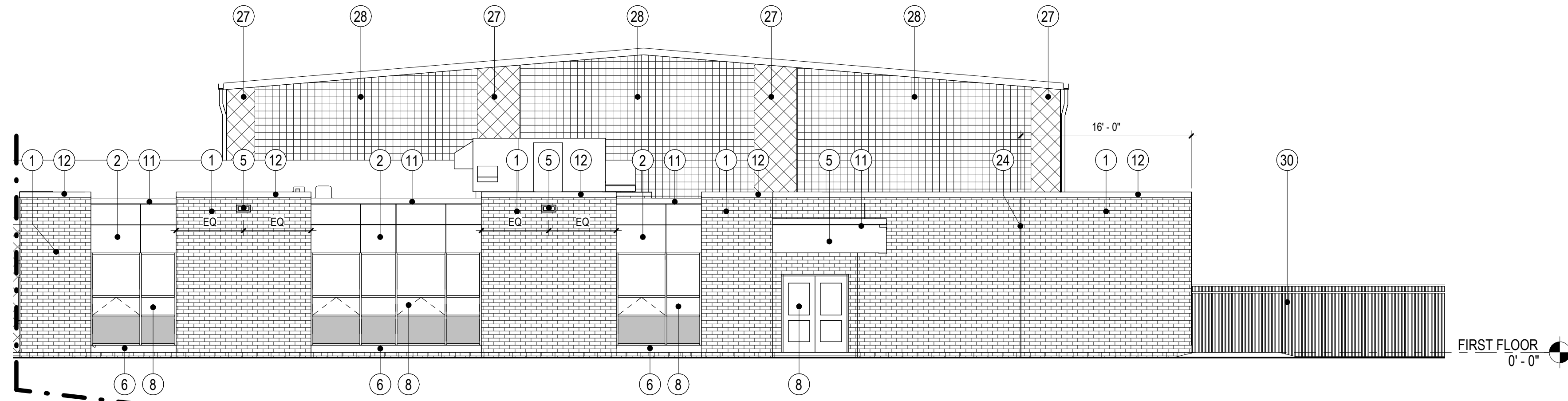

3 EXTERIOR ELEVATION
1/8" = 1'-0"

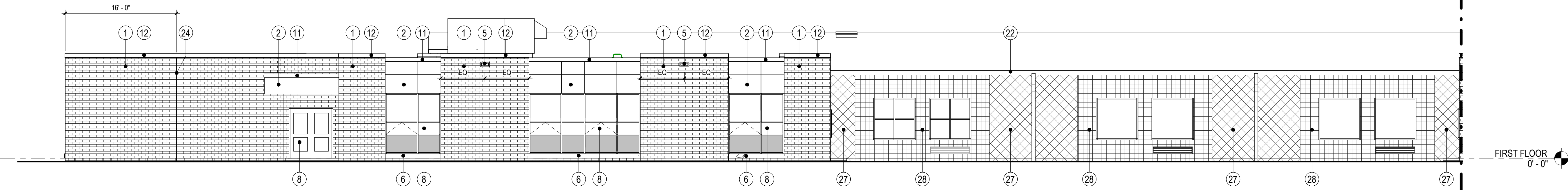

5 EXTERIOR ELEVATION
1/8" = 1'-0"

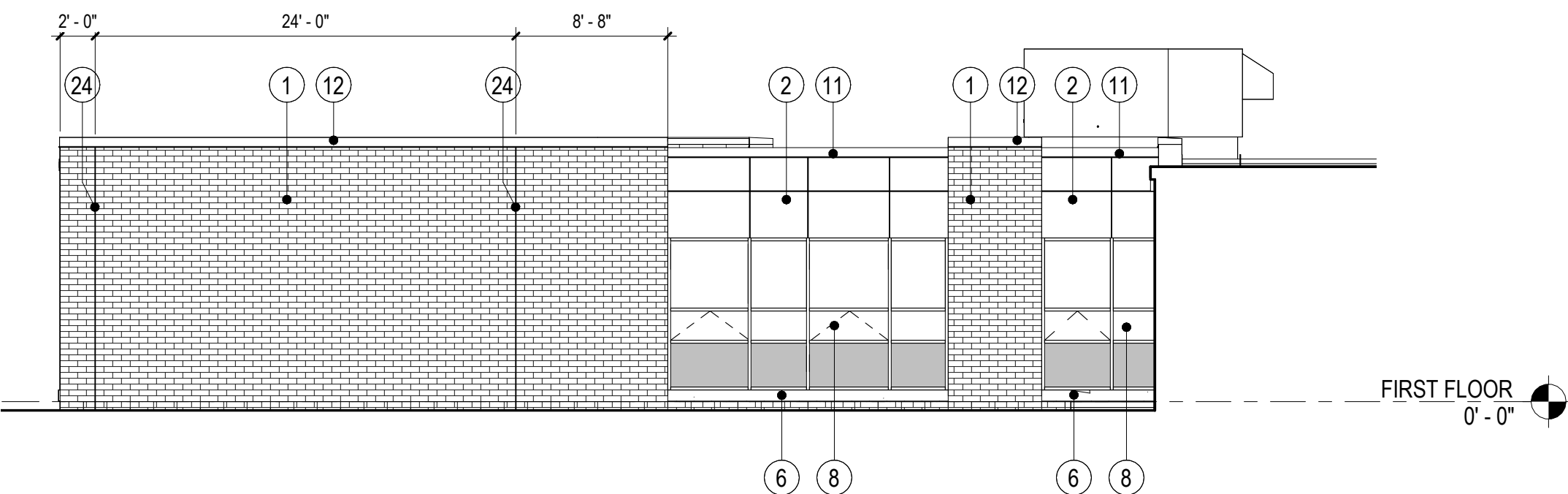

4 EXTERIOR ELEVATION
1/8" = 1'-0"

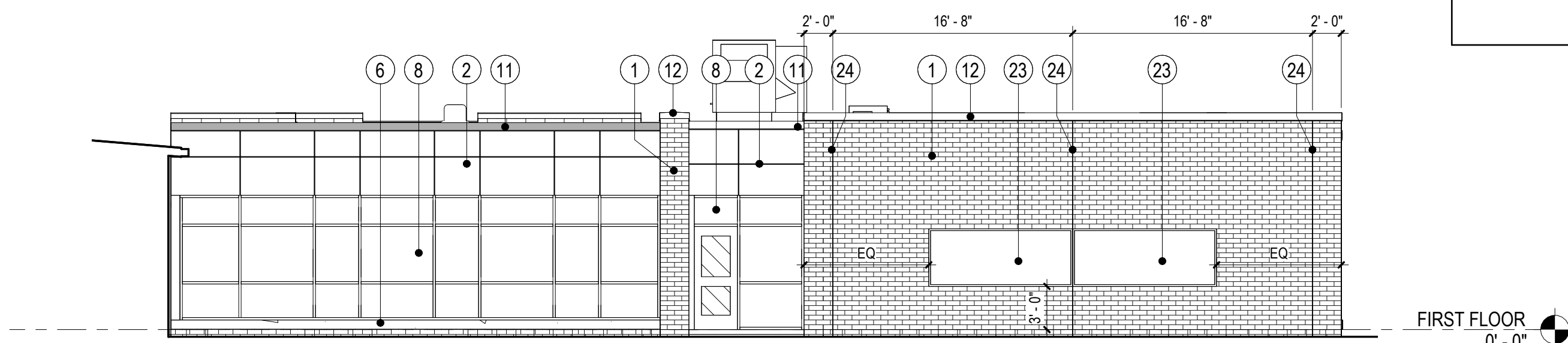

6 EXTERIOR ELEVATION
1/8" = 1'-0"

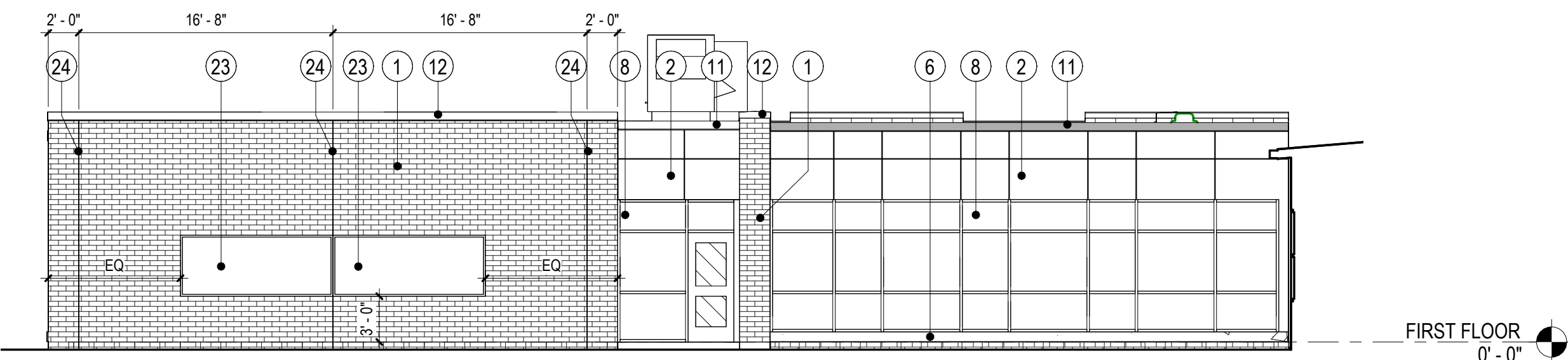

7 EXTERIOR ELEVATION
1/8" = 1'-0"

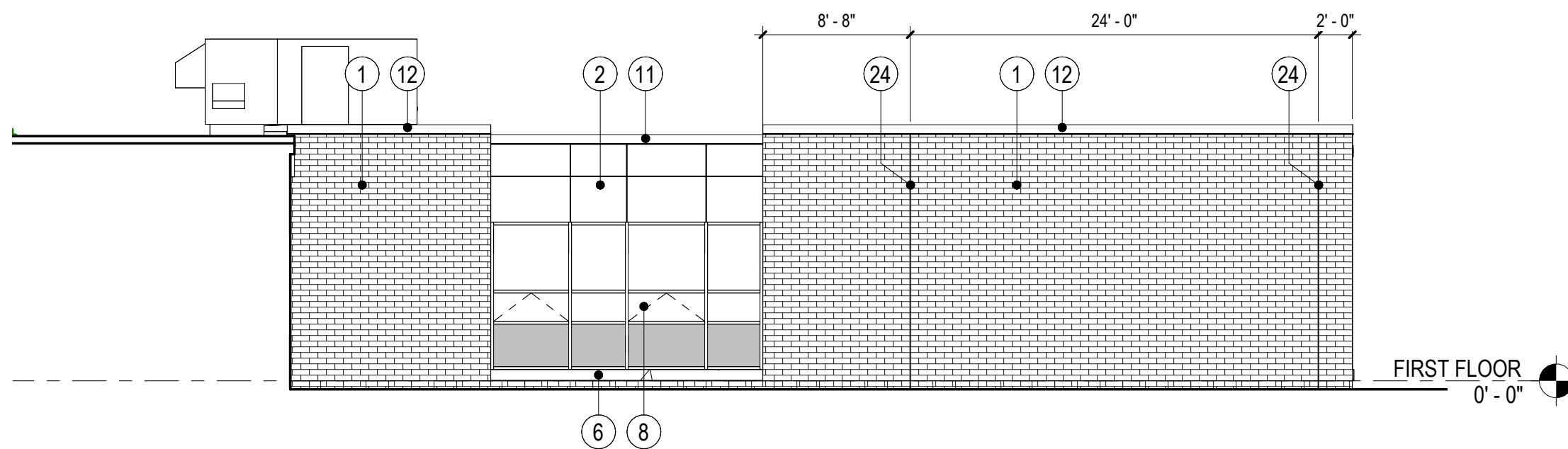

8 EXTERIOR ELEVATION
1/8" = 1'-0"

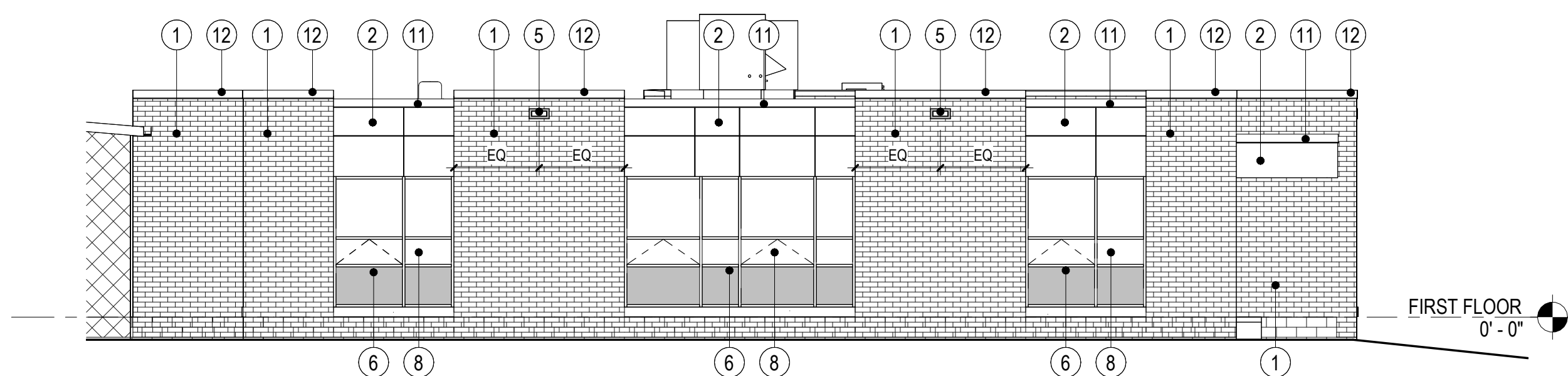

9 EXTERIOR ELEVATION
1/8" = 1'-0"

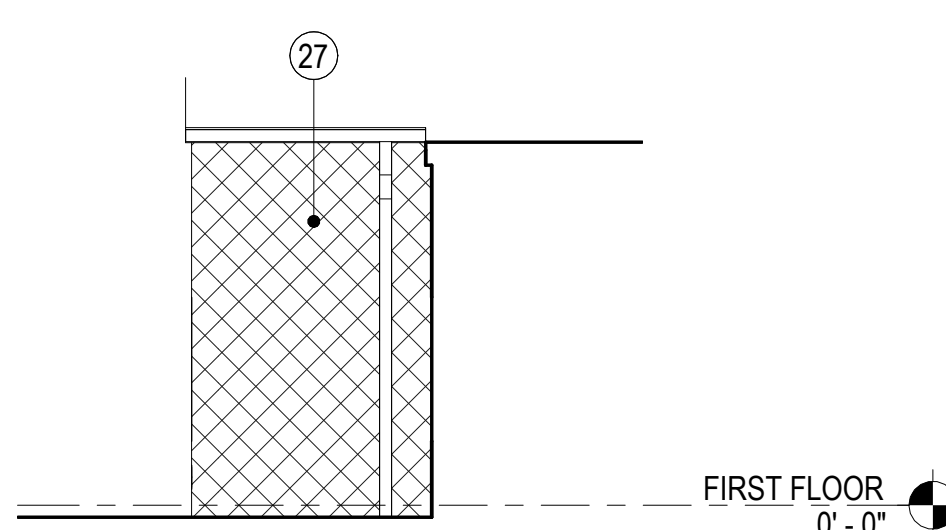

10 EXTERIOR ELEVATION
1/8" = 1'-0"

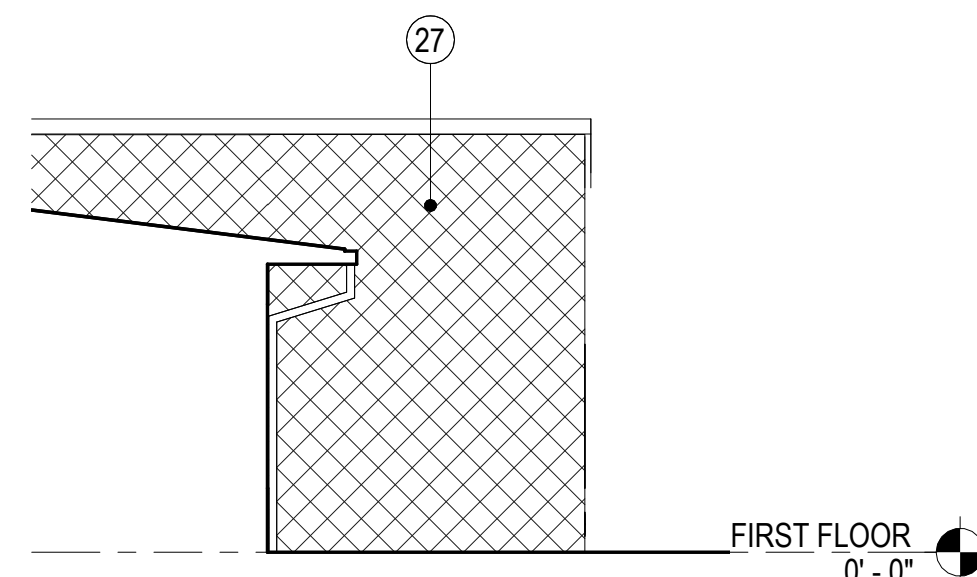

11 EXTERIOR ELEVATION
1/8" = 1'-0"

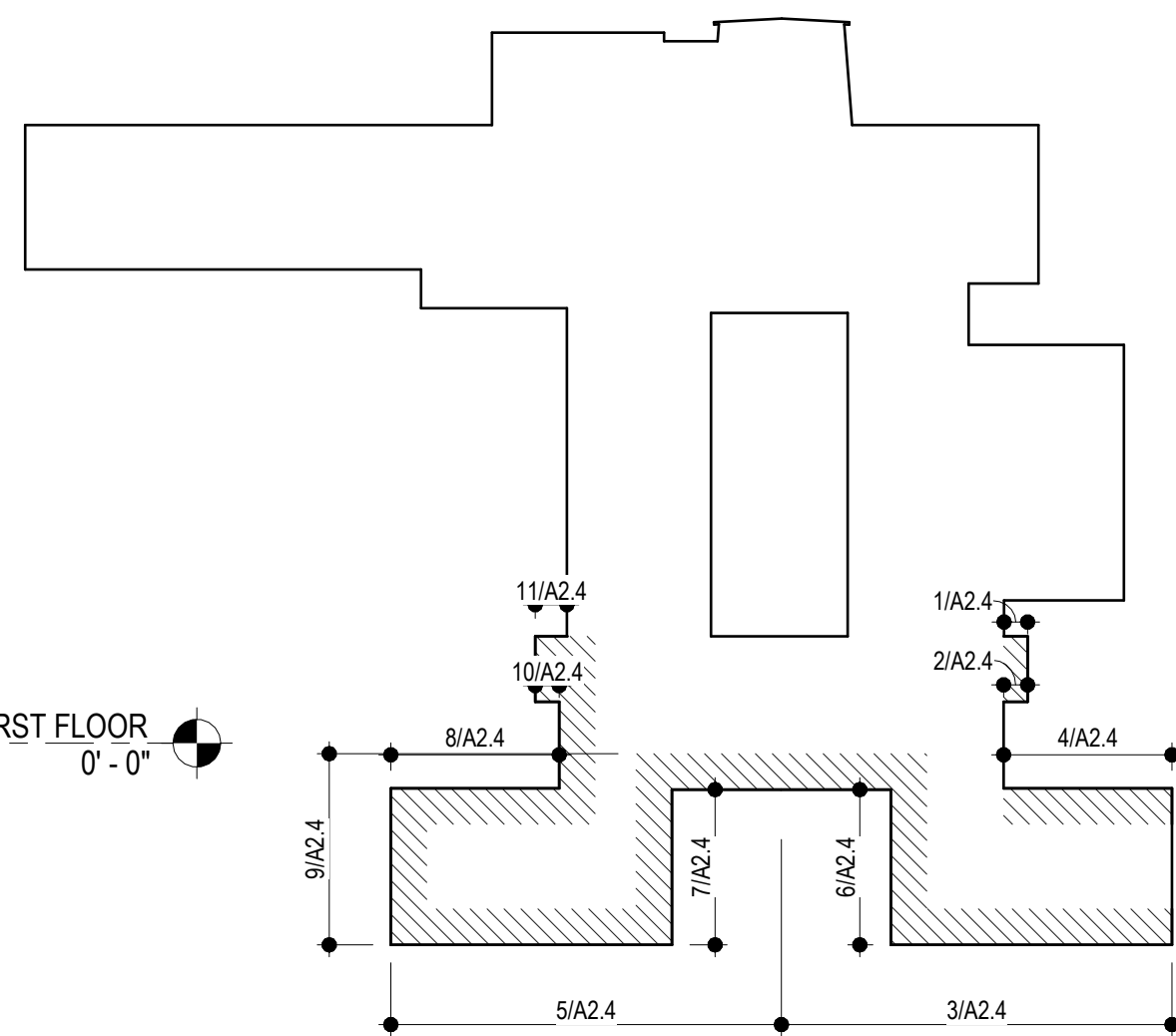

ELEVATION KEY PLAN

EXTERIOR ELEVATION LEGEND	
TAG	ELEVATION NOTE
1	BRICK TYPE 'A'
2	COMPOSITE METAL PANEL
3	KNOX BOX
4	ALUMINUM BUILDING SIGNAGE - ARIAL FONT (COLOR TO BE METALLIC SILVER) - SEE DETAIL
5	SCUPPER 4" x 12" - SEE DETAIL
6	PRECAST CONCRETE SILL
7	PREFINISHED WOOD GRAIN WALL/SOFFIT SYSTEM
8	ALUMINUM STOREFRONT SYSTEM
9	HOLLOW METAL DOOR AND FRAME
10	DATE STONE - SEE DETAIL
11	METAL FASOIA
12	METAL COPING
13	STANDING SEAM METAL ROOF/WALL SYSTEM
14	SNOW GUARD
15	CAST IN PLACE CONCRETE SLAB
16	DOCK BUMPERS
17	BOLLARD
18	OVERHEAD COILING DOOR
19	METAL FLASHING - SEE DETAIL
21	METAL DOWNSPOUT
22	METAL GUTTER
23	EXTERIOR GRADE CHALK BOARD - 10'-0" x 4'-0"
24	MASONRY CONTROL JOINT
25	RECOAT EIFS AND PAINT
26	EIFS WALL SYSTEM
27	CLEAN EXISTING MASONRY VENEER - SEE PHOTOS ON A2.3
28	CLEAN EXISTING TILE VENEER - SEE PHOTOS ON A2.3
29	SALVAGED STONE VENEER
30	METAL FENCE
31	7' HIGH CHAINLINK GATE WITH BLACK ANTI-CLIMB MESH INSERTS

CRABTREE ROHRBAUGH & ASSOCIATES - ARCHITECTS
TOWSON, MARYLAND
CHARLOTTEVILLE, VIRGINIA
WHITE SULPHUR SPRINGS, WEST VIRGINIA
401 EAST WINDING HILL ROAD
MECHANICSBURG PA 17055
717-458-0272
www.cra-architects.com



EXTERIOR ELEVATIONS

PLOT SCALE:
As indicated

FILENAME:

DATE:
MARCH 10, 2025

ADDITIONS AND RENOVATIONS TO
COOPERTOWN ELEMENTARY SCHOOL
SCHOOL DISTRICT OF HAVERFORD TOWNSHIP
800 COOPERTOWN ROAD
BRYN MAWR, PA. 19010

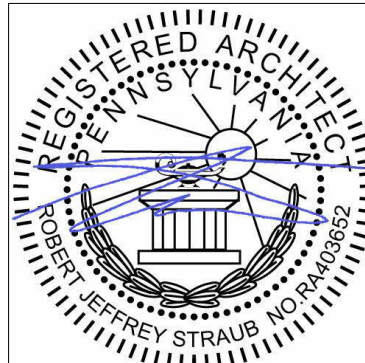

PROJECT
3758

A2.4



1 EXTERIOR ELEVATION
1/8" = 1'-0"

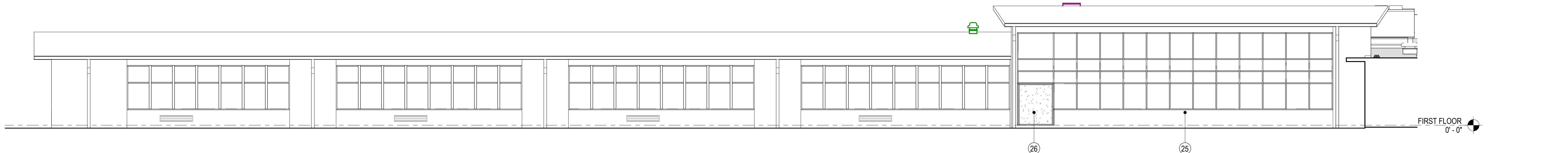

2 EXTERIOR ELEVATION
1/8" = 1'-0"

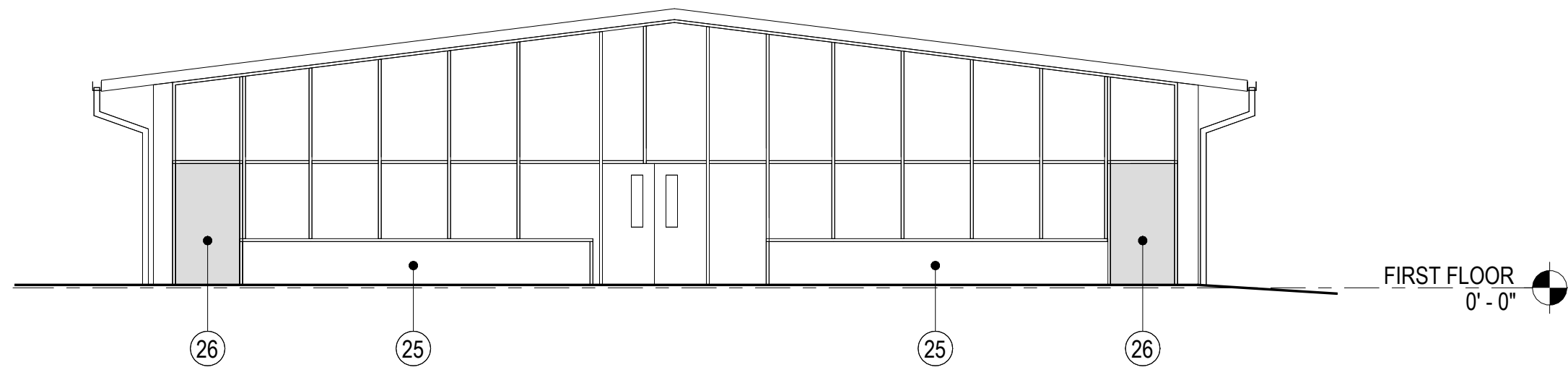

3 EXTERIOR ELEVATION
1/8" = 1'-0"

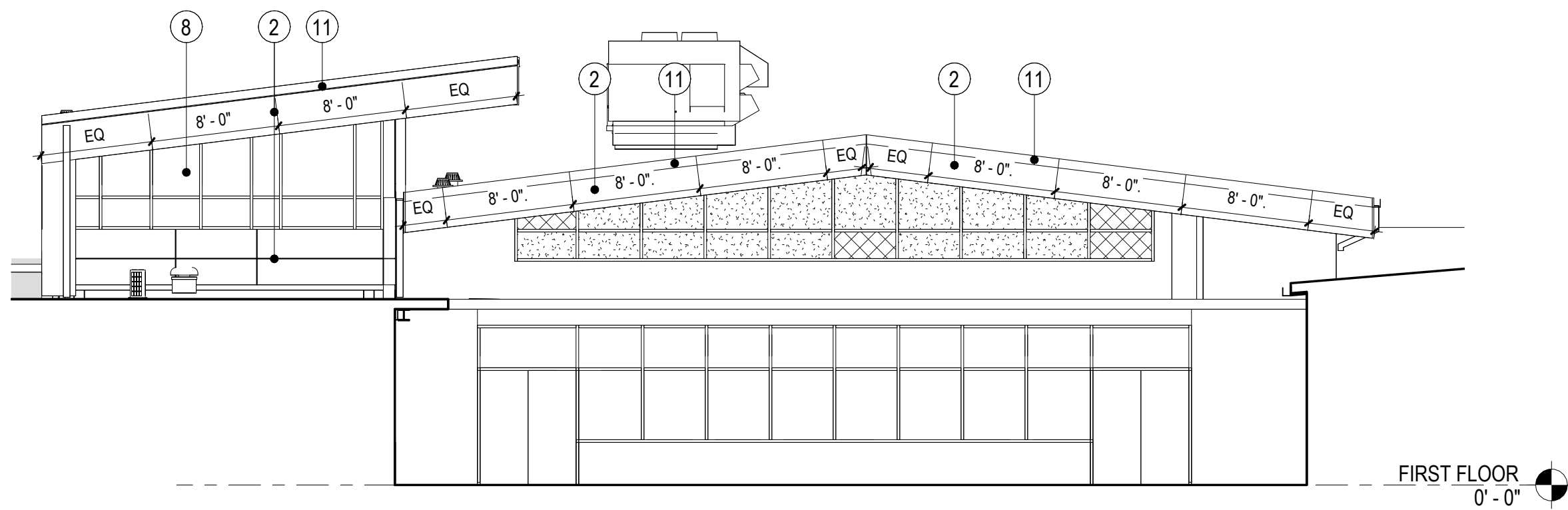

4 EXTERIOR ELEVATION
1/8" = 1'-0"

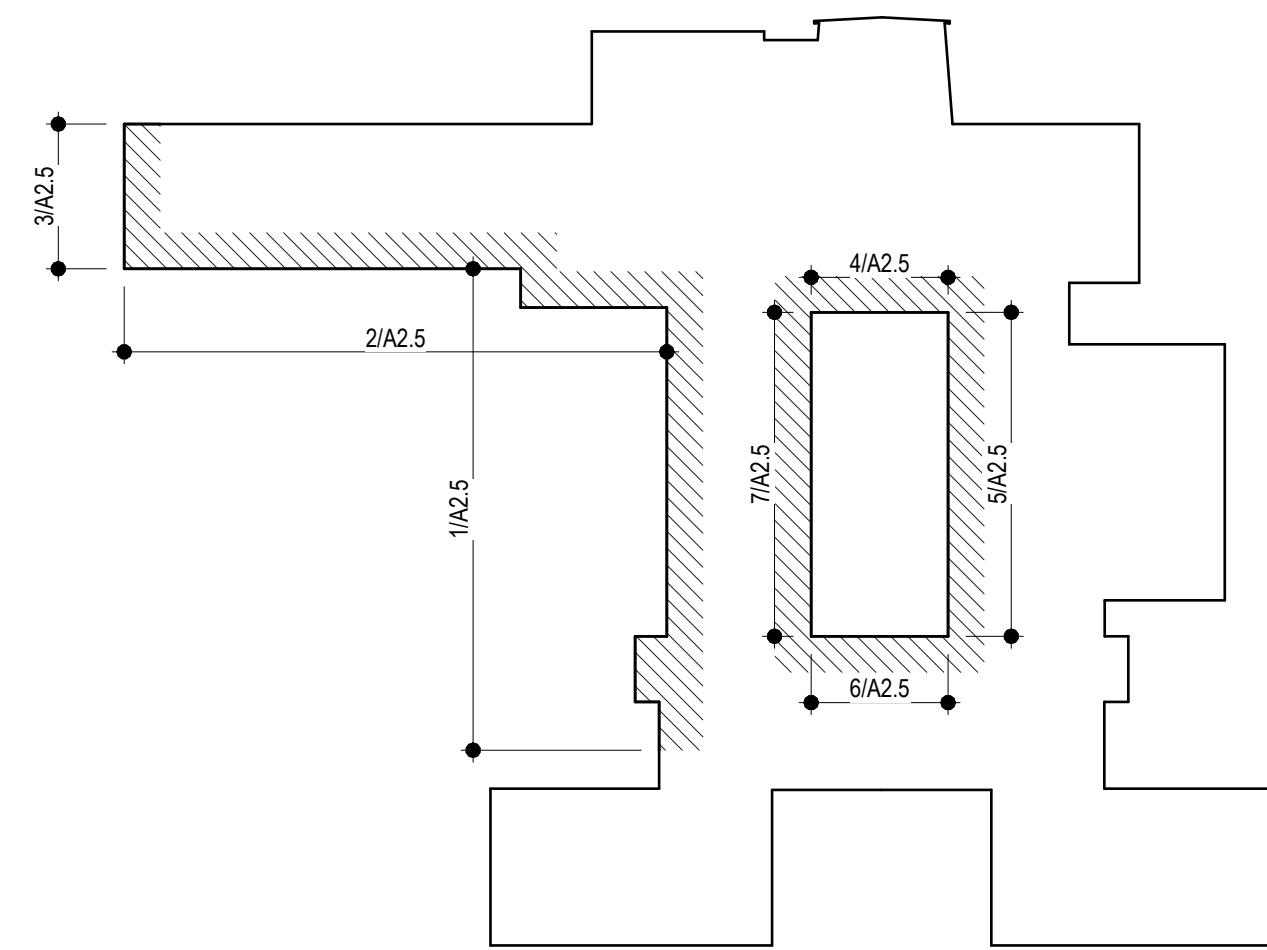

ELEVATION KEY PLAN

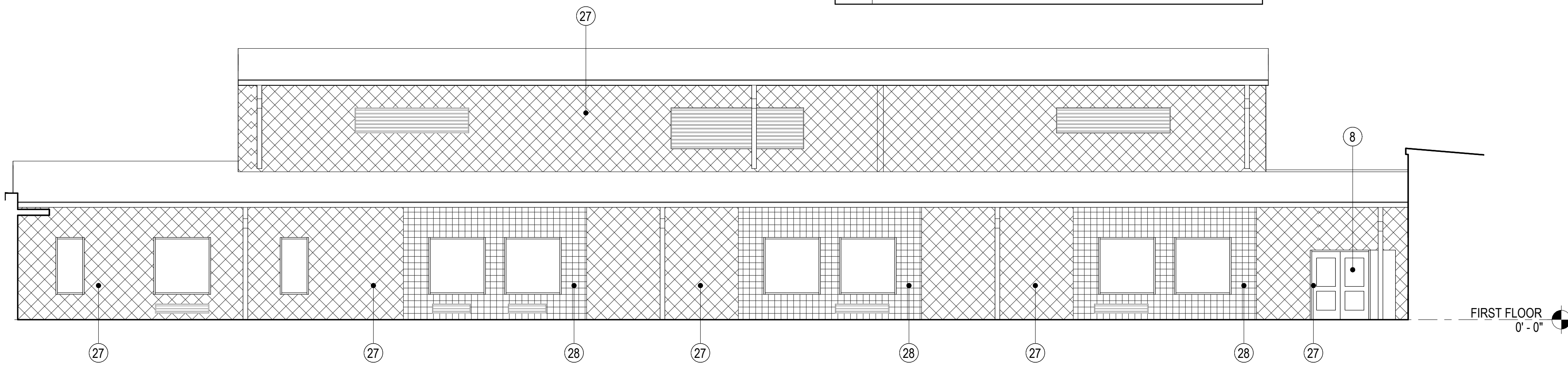

5 EXTERIOR ELEVATION
1/8" = 1'-0"

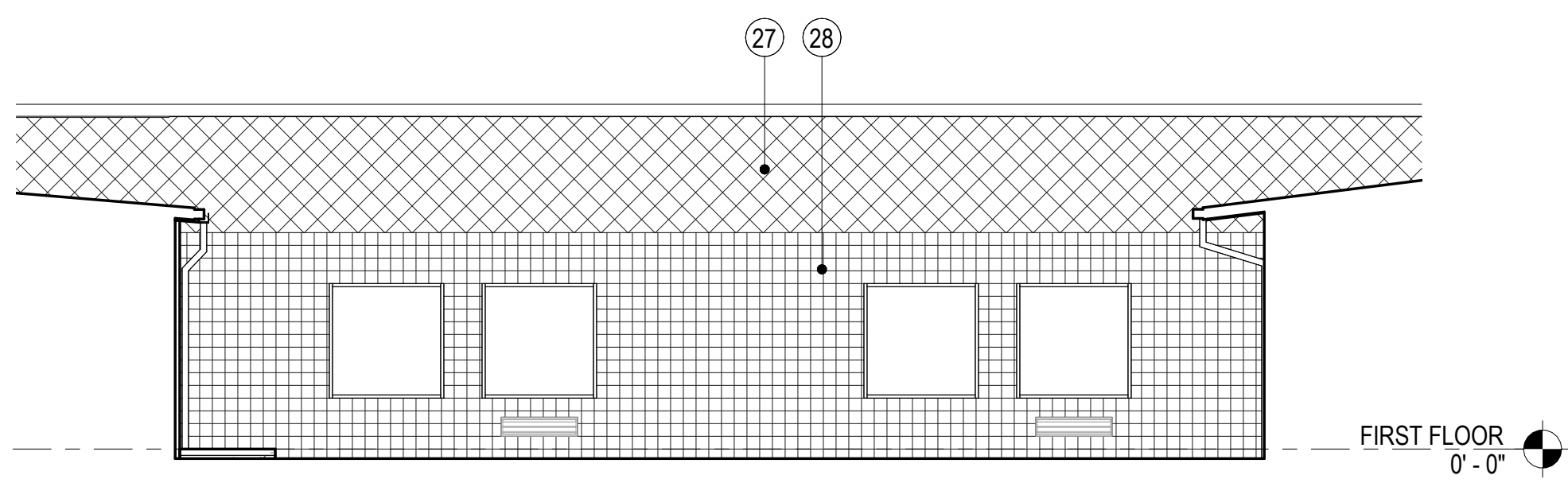

6 EXTERIOR ELEVATION
1/8" = 1'-0"



7 EXTERIOR ELEVATION
1/8" = 1'-0"

EXTERIOR ELEVATION LEGEND	
TAG	ELEVATION NOTE
1	BRICK TYPE 'A'
2	COMPOSITE METAL PANEL
3	KNOX BOX
4	ALUMINUM BUILDING SIGNAGE - ARIAL FONT (COLOR TO BE METALLIC SILVER) - SEE DETAIL
5	SCUPPER 4" x 12" - SEE DETAIL
6	PRECAST CONCRETE SILL
7	PREFINISHED WOOD GRAIN WALL/SOFFIT SYSTEM
8	ALUMINUM STOREFRONT SYSTEM
9	HOLLOW METAL DOOR AND FRAME
10	DATE STONE - SEE DETAIL
11	METAL FASCIA
12	METAL COPING
13	STANDING SEAM METAL ROOF/WALL SYSTEM
14	SNOW GUARD
15	CAST IN PLACE CONCRETE SLAB
16	DOCK BUMPERS
17	BOLLARD
18	OVERHEAD COILING DOOR
19	METAL FLASHING - SEE DETAIL
21	METAL DOWNSPOUT
22	METAL GUTTER
23	EXTERIOR GRADE CHALK BOARD - 10'-0" x 4'-0"
24	MASONRY CONTROL JOINT
25	RECOAT EIFS AND PAINT
26	EIFS WALL SYSTEM
27	CLEAN EXISTING MASONRY VENEER - SEE PHOTOS ON A2.3
28	CLEAN EXISTING TILE VENEER - SEE PHOTOS ON A2.3
29	SALVAGED STONE VENEER
30	METAL FENCE
31	7' HIGH CHAINLINK GATE WITH BLACK ANTI-CLIMB MESH INSERTS

ALL REPORTS, PLANS, SPECIFICATIONS AND COMPUTER FILES RELATING TO THIS PROJECT ARE THE PROPERTY OF CRABTREE, ROHRBAUGH & ASSOCIATES. CRABTREE, ROHRBAUGH & ASSOCIATES HEREBY DISCLAIM ANY AND ALL OTHER RESERVED RIGHTS INCLUDING THE COPYRIGHT THEREIN. REPRODUCTION OF THIS MATERIAL HEREIN OR SUBSTANTIAL USE WITHOUT WRITTEN PERMISSION OF CRABTREE, ROHRBAUGH & ASSOCIATES VIOLATES THE COPYRIGHT LAWS OF THE UNITED STATES AND WILL BE SUBJECT TO LEGAL PROSECUTION. © CRABTREE, ROHRBAUGH & ASSOCIATES, INC 2024

REVISIONS

NO.	DATE	BY	NAME	DESCRIPTION OF CHANGES

CRABTREE ROHRBAUGH & ASSOCIATES - ARCHITECTS

www.cra-architects.com

TOWSON, MARYLAND

CHARLOTTEVILLE, VIRGINIA

WHITE SULPHUR SPRINGS, WEST VIRGINIA

401 EAST WINDING HILL ROAD

MECHANICSBURG PA 17055

717-458-0272

ADDITIONS AND RENOVATIONS TO

COOPERTOWN ELEMENTARY SCHOOL

SCHOOL DISTRICT OF HAVERFORD TOWNSHIP

800 COOPERTOWN ROAD
BRYN MAWR, PA. 19010

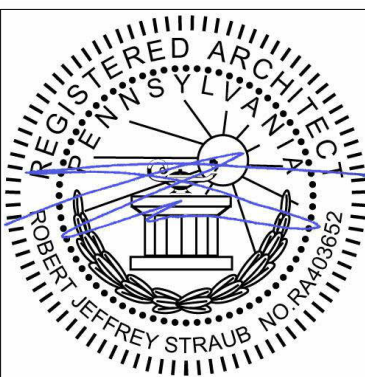

EXTERIOR ELEVATIONS

PLOT SCALE:

As indicated

FILENAME:

DATE:

MARCH 10, 2025

PROJECT
3758

A2.5

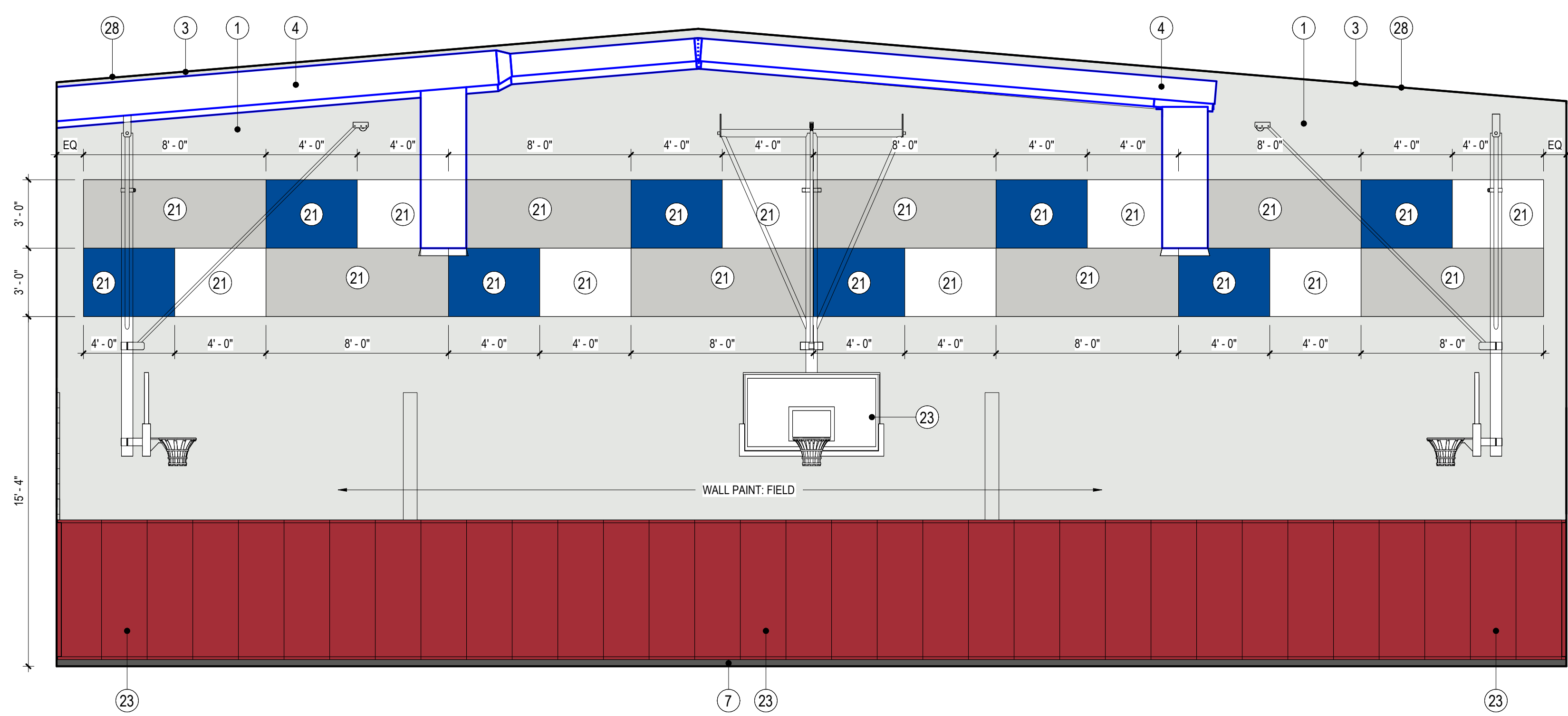

1 INTERIOR ELEVATION - GYMNASIUM
A2.6 1/4" = 1'-0"

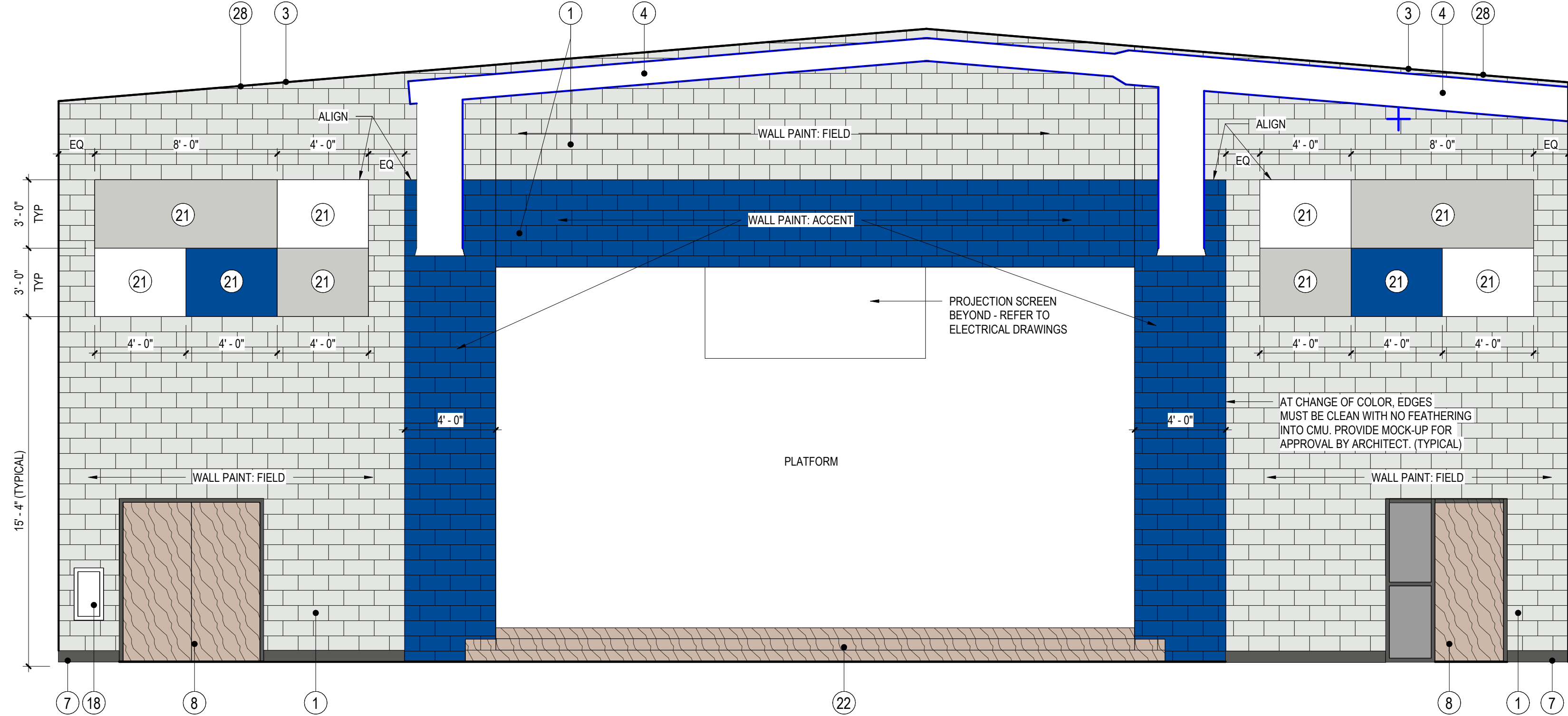

3 INTERIOR ELEVATION - GYMNASIUM
A2.6 1/4" = 1'-0"

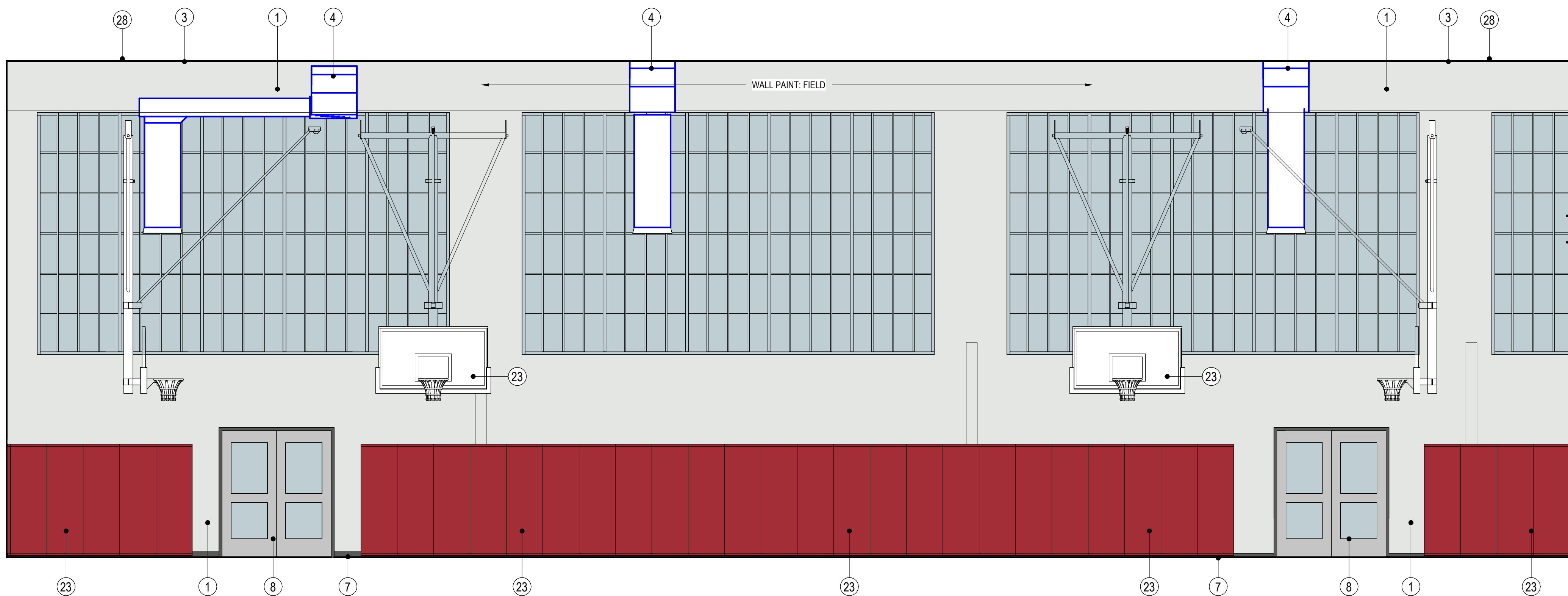

2 INTERIOR ELEVATION - GYMNASIUM
A2.6 1/4" = 1'-0"

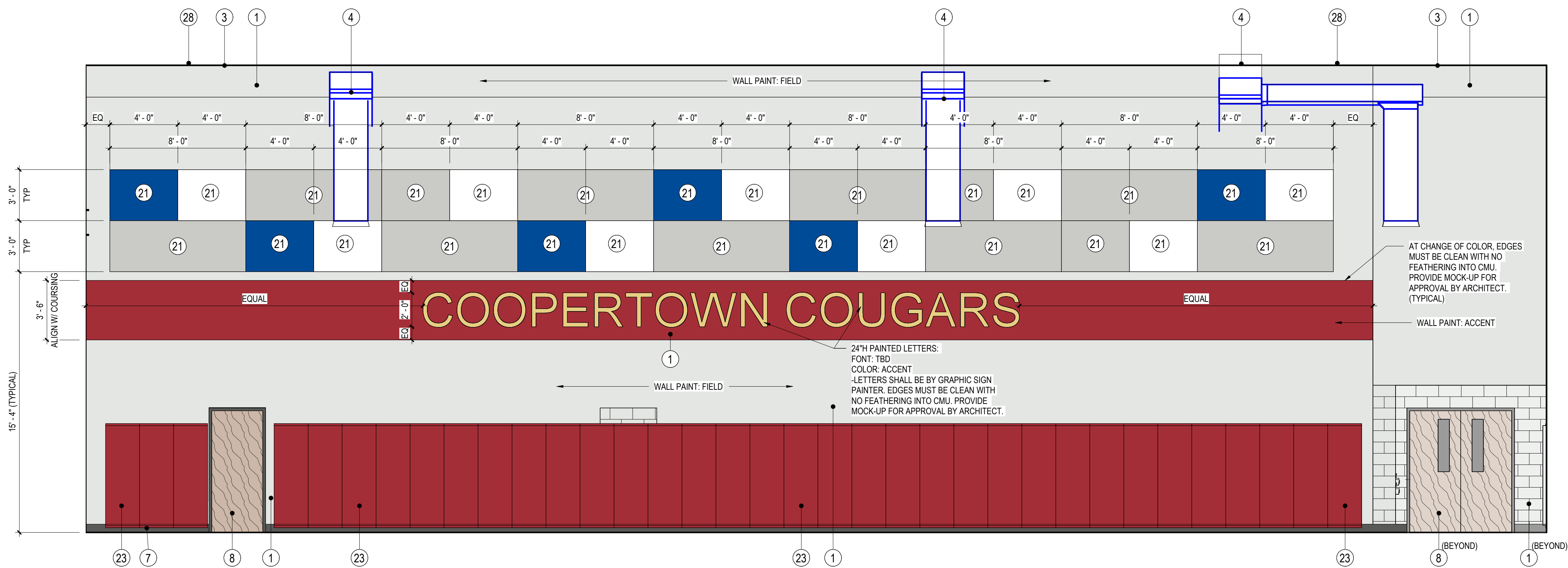

4 INTERIOR ELEVATION - GYMNASIUM
A2.6 1/4" = 1'-0"

INTERIOR ELEVATION LEGEND	
TAG	ELEVATION NOTE
1	PAINTED CMU
2	PAINTED GWB/ PLASTER
3	PAINTED ROOF DECK AND STRUCTURE
4	PAINTED DUCTWORK
5	PAINTED STEEL COLUMN
6	PAINTED EXISTING CERAMIC TILE
7	BASE - AS SCHEDULED
8	DOOR/ DOOR WINDOW ASSEMBLY - REFER TO SCHEDULES
9	WINDOW FRAME SYSTEM - REFER TO SCHEDULES
10	LARGE FORMAT TILE
11	VINYL GRAPHIC - APPROXIMATE SIZE AS INDICATED. THE ARCHITECT SHALL PROVIDE HIGH RESOLUTION IMAGES IN VECTOR BASED FORMAT FOR SCALING AND REPRODUCTION BY CONTRACTOR. THE FINAL GRAPHIC COLOR AND DESIGN MAY VARY SLIGHTLY.
12	ACOUSTICAL CEILING CLOUD
13	OVERHEAD COILING DOOR AND FRAME AS SCHEDULED
14	BUILT IN CASEWORK/ EQUIPMENT. REFER TO H4 DRAWING SERIES FOR DETAILS.
15	DIMENSIONAL LETTERS- FONT: TBD, COLOR: TBD
16	WOOD LOOK DECK & WALL SYSTEM
17	WALL MOUNTED LCD FLAT SCREEN
18	FIRE EXTINGUISHER CABINET
19	EXISTING DISPLAY CASE - PAINT FRAMES
20	DRINKING FOUNTAIN & BOTTLE FILLER
21	FABRIC WRAPPED WALL PANELS - REFER TO PLAN FOR INDICATED SIZES.
22	WOOD STEPS
23	GYM EQUIPMENT: WALL PADS, BACKSTOPS & SCOREBOARD - BY OTHERS
24	NEW CERAMIC TILE INFILL - PAINTED
25	DISPLAY CASE
26	VINYL WALL COVERING
27	LASER CUT PAINTED METAL DIMENSIONAL SHAPES W/ 1/4" STANDOFFS. THE ARCHITECT SHALL PROVIDE HIGH RESOLUTION IMAGES IN VECTOR BASED FORMAT FOR SCALING AND REPRODUCTION BY CONTRACTOR.
28	EXISTING CEILING MOUNTED ACOUSTICAL BAFFLES TO BE REHUNG IN ITS ENTIRETY. REFER TO D1.4, NOTE SE FOR EXTENTS.
29	PENDANT LIGHTING

CRABTREE ROHRBAUGH & ASSOCIATES - ARCHITECTS
401 EAST WINDING HILL ROAD
MECHANICSBURG PA 17055
717-458-0272

www.cra-architects.com

TOWSON, MARYLAND
CHARLOTTEVILLE, VIRGINIA
WHITE SULPHUR SPRINGS, WEST VIRGINIA

ADDITIONS AND RENOVATIONS TO
COOPERTOWN ELEMENTARY SCHOOL
SCHOOL DISTRICT OF HAVERFORD TOWNSHIP
800 COOPERTOWN ROAD
BRYN MAWR, PA. 19010

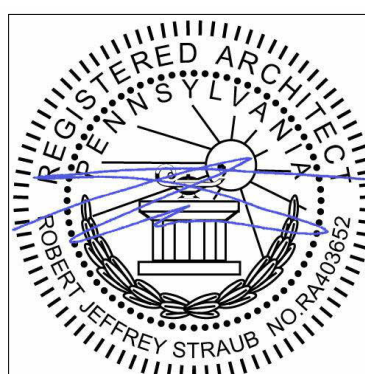

INTERIOR ELEVATIONS -
GYMNASIUM_COLOR

PLOT SCALE:
1/4" = 1'-0"

FILENAME:

DATE:
MARCH 10, 2025

PROJECT
3758

A2.6

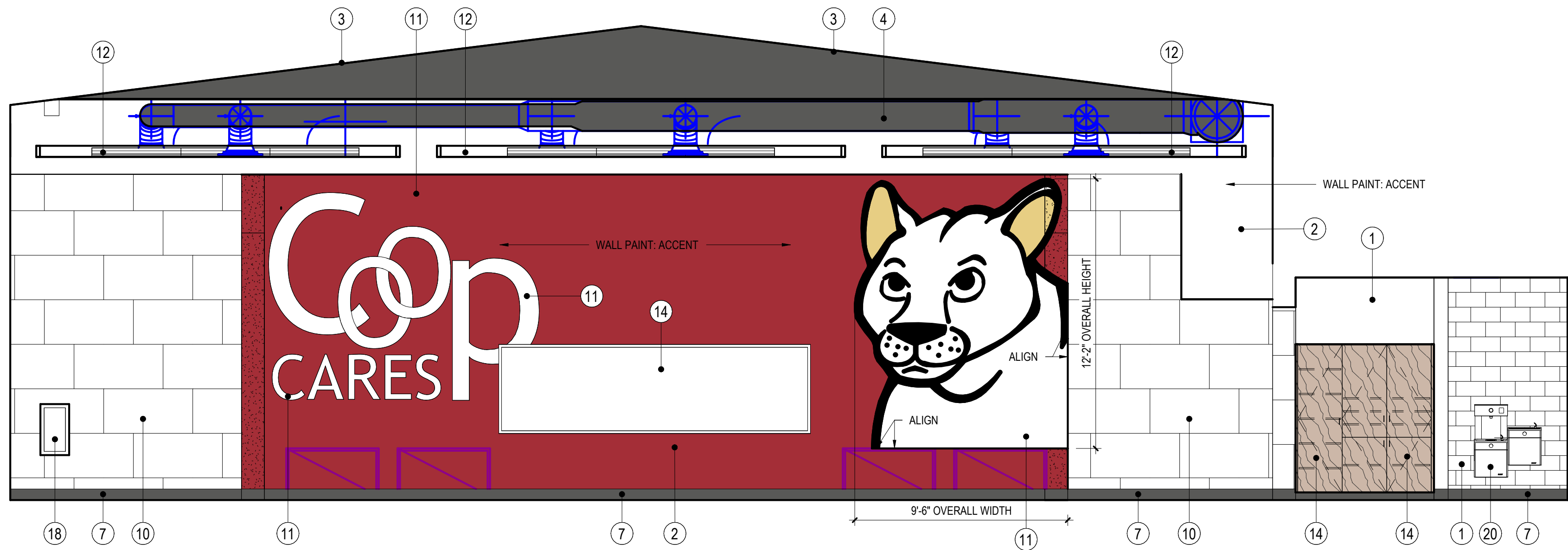

1 INTERIOR ELEVATION - CAFETERIA
A2.7
1/4" = 1'-0"

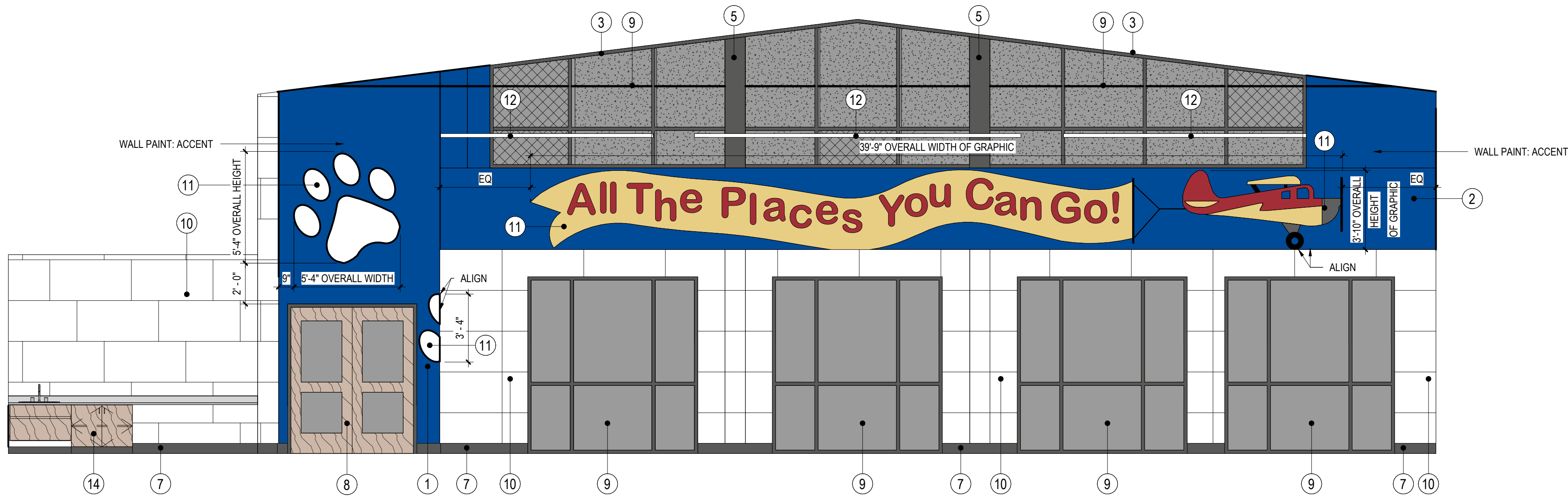

3 INTERIOR ELEVATION - CAFETERIA
A2.7
1/4" = 1'-0"

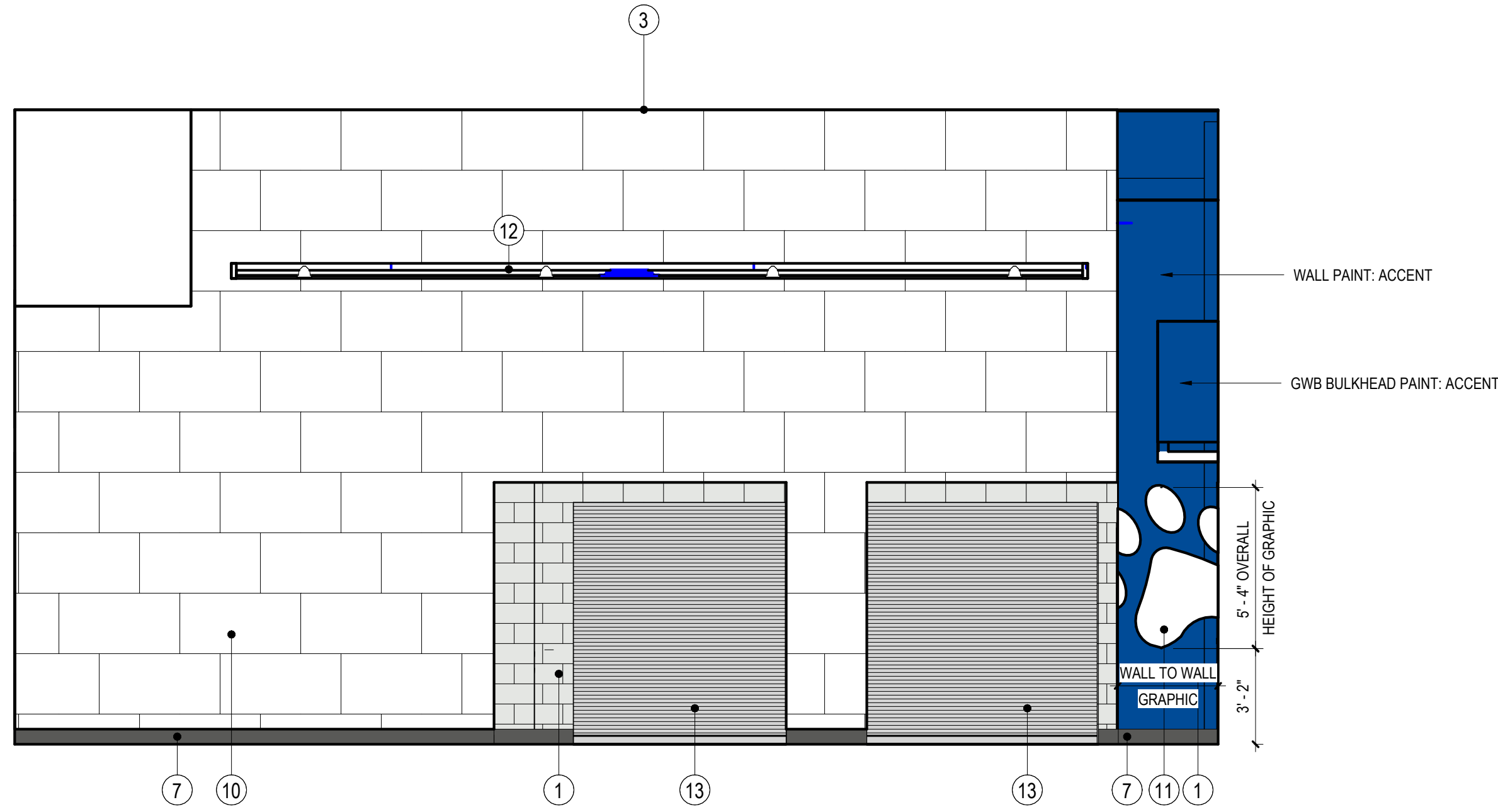

2 INTERIOR ELEVATION - CAFETERIA
A2.7
1/4" = 1'-0"

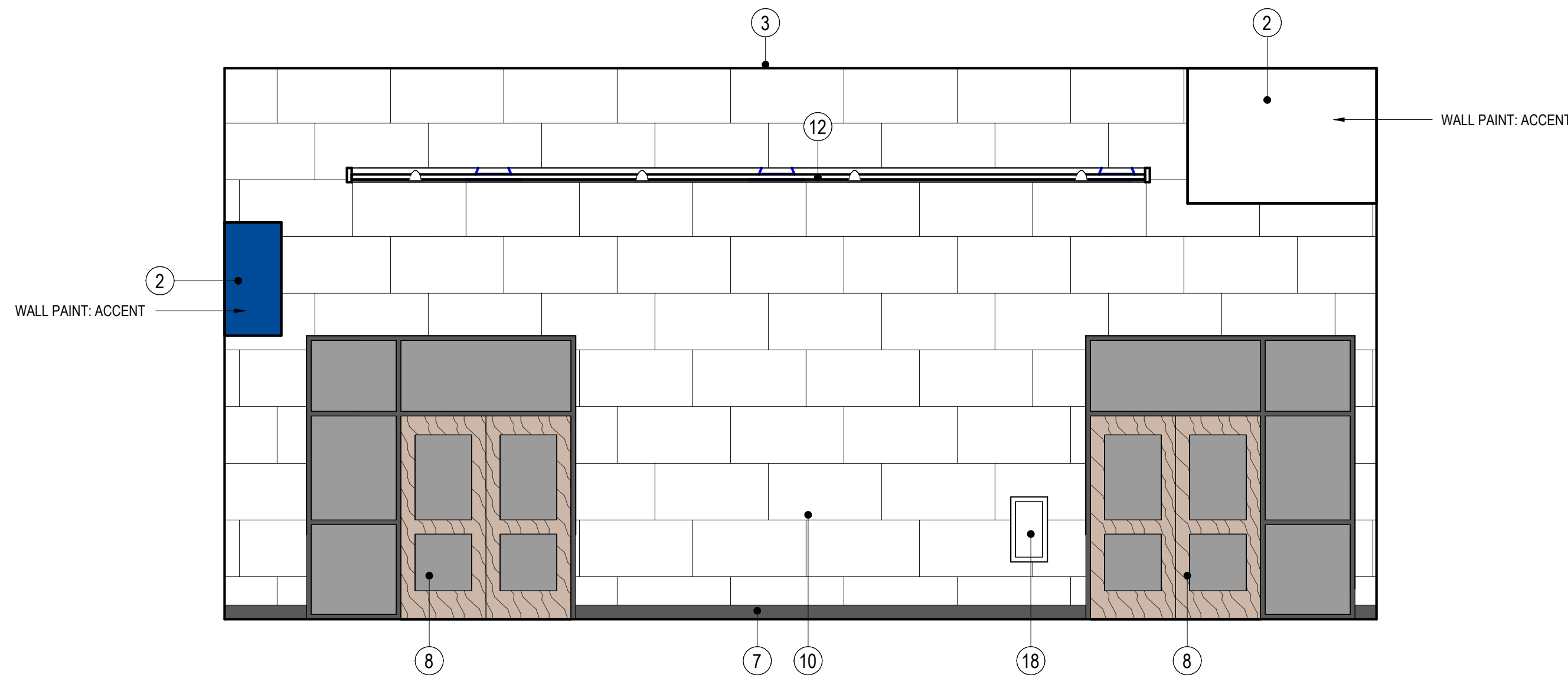

4 INTERIOR ELEVATION - CAFETERIA
A2.7
1/4" = 1'-0"

INTERIOR ELEVATION LEGEND	
TAG	ELEVATION NOTE
1	PAINTED CMU
2	PAINTED GWB/ PLASTER
3	PAINTED ROOF DECK AND STRUCTURE
4	PAINTED DUCTWORK
5	PAINTED STEEL COLUMN
6	PAINTED EXISTING CERAMIC TILE
7	BASE - AS SCHEDULED
8	DOOR/ DOOR WINDOW ASSEMBLY - REFER TO SCHEDULES
9	WINDOW FRAME SYSTEM - REFER TO SCHEDULES
10	LARGE FORMAT TILE
11	VINYL GRAPHIC - APPROXIMATE SIZE AS INDICATED. THE ARCHITECT SHALL PROVIDE HIGH RESOLUTION IMAGES IN VECTOR BASED FORMAT FOR SCALING AND REPRODUCTION BY CONTRACTOR. THE FINAL GRAPHIC COLOR AND DESIGN MAY VARY SLIGHTLY.
12	ACOUSTICAL CEILING CLOUD
13	OVERHEAD COILING DOOR AND FRAME AS SCHEDULED
14	BUILT IN CASEWORK/ EQUIPMENT. REFER TO H DRAWING SERIES FOR DETAILS
15	DIMENSIONAL LETTERS- FONT: TBD, COLOR: TBD
16	WOOD LOOK DECK & WALL SYSTEM
17	WALL MOUNTED LCD FLAT SCREEN
18	FIRE EXTUINGUISHER CABINET
19	EXISTING DISPLAY CASE - PAINT FRAMES
20	DRINKING FOUNTAIN & BOTTLE FILLER
21	FABRIC WRAPPED WALL PANELS - REFER TO PLAN FOR INDICATED SIZES.
22	WOOD STEPS
23	GYM EQUIPMENT: WALL PADS, BACKSTOPS & SCOREBOARD - BY OTHERS
24	NEW CERAMIC TILE INFILL - PAINTED
25	DISPLAY CASE
26	VINYL WALL COVERING
27	LASER CUT PAINTED METAL DIMENSIONAL SHAPES W/ 1/4" STANDOFFS. THE ARCHITECT SHALL PROVIDE HIGH RESOLUTION IMAGES IN VECTOR BASED FORMAT FOR SCALING AND REPRODUCTION BY CONTRACTOR.
28	EXISTING CEILING MOUNTED ACOUSTICAL BAFFLES TO BE REHUNG IN ITS ENTIRETY. REFER TO D1.4, NOTE 5E FOR EXTENTS.
29	PENDANT LIGHTING

ALL REPORTS, PLANS SPECIFICATIONS AND COMPUTER FILES RELATING TO THIS PROJECT ARE THE PROPERTY OF CRABTREE, ROHRBAUGH & ASSOCIATES. CRABTREE, ROHRBAUGH & ASSOCIATES RE TAIN ALL COMMON LAW, STATUTE AND OTHER RESERVED RIGHTS INCLUDING THE COPYRIGHT THERE TO. REPRODUCTION OF THE MATERIAL HEREIN OR SUBSTANTIAL USE WITHOUT WRITTEN PERMISSION OF CRABTREE, ROHRBAUGH & ASSOCIATES VIOLATES THE COPYRIGHT LAWS OF THE UNITED STATES AND WILL BE SUBJECT TO LEGAL PROSECUTION. © CRABTREE, ROHRBAUGH & ASSOCIATES, INC 2024

REVISIONS

NO	DATE	BY	NAME	DESCRIPTION OF CHANGES

CRABTREE ROHRBAUGH & ASSOCIATES - ARCHITECTS
TOWSON, MARYLAND
CHARLOTTEVILLE, VIRGINIA
WHITE SULPHUR SPRINGS, WEST VIRGINIA
www.cra-architects.com

401 EAST WINDING HILL ROAD
MECHANICSBURG PA 17055
717-458-0272

ADDITIONS AND RENOVATIONS TO
COOPERTOWN ELEMENTARY SCHOOL
SCHOOL DISTRICT OF HAVERFORD TOWNSHIP
800 COOPERTOWN ROAD
BRYN MAWR, PA. 19010

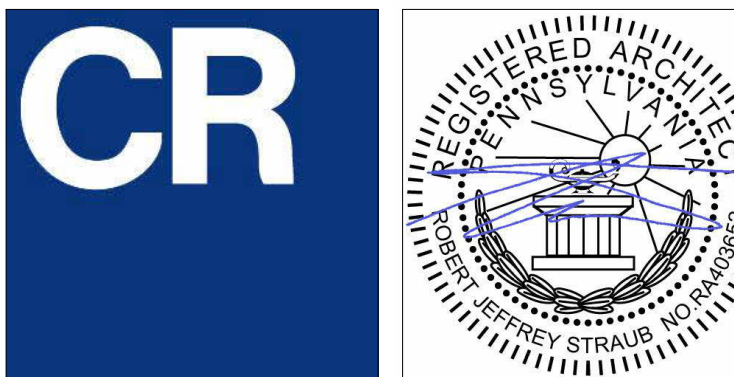

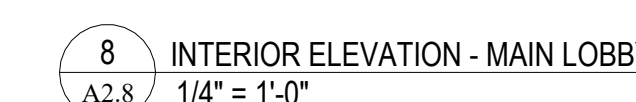
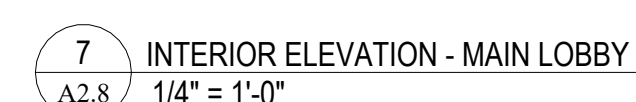
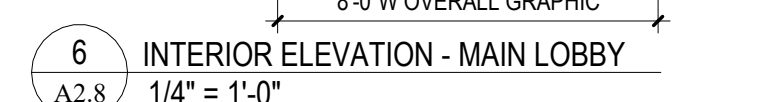
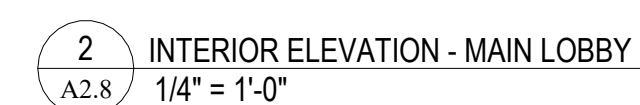
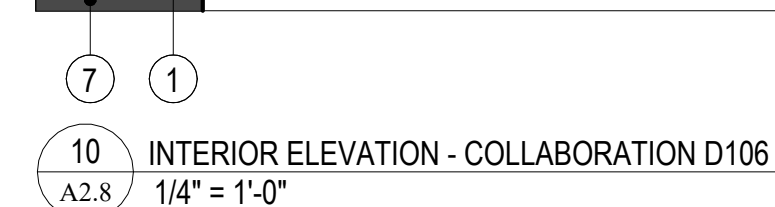
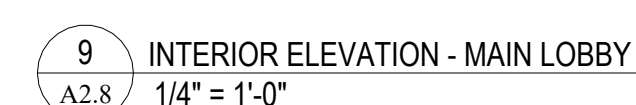
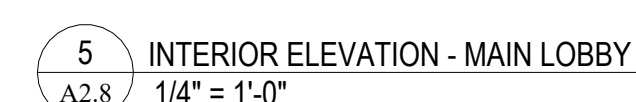
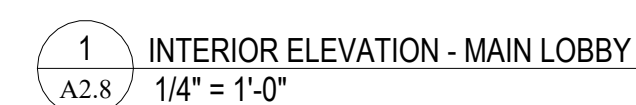

INTERIOR ELEVATION LEGEND	
TAG	ELEVATION NOTE
1	PAINTED CMU
2	PAINTED GWB/ PLASTER
3	PAINTED ROOF DECK AND STRUCTURE
4	PAINTED DUCTWORK
5	PAINTED STEEL COLUMN
6	PAINTED EXISTING CERAMIC TILE
7	BASE - AS SCHEDULED
8	DOOR/ DOOR WINDOW ASSEMBLY - REFER TO SCHEDULES
9	WINDOW FRAME SYSTEM - REFER TO SCHEDULES
10	LARGE FORMAT TILE
11	VINYL GRAPHIC - APPROXIMATE SIZE AS INDICATED. THE ARCHITECT SHALL PROVIDE HIGH RESOLUTION IMAGES IN VECTOR BASED FORMAT FOR SCALING AND REPRODUCTION BY CONTRACTOR. THE FINAL GRAPHIC COLOR AND DESIGN MAY VARY SLIGHTLY.
12	ACOUSTICAL CEILING CLOUD
13	OVERHEAD COILING DOOR AND FRAME AS SCHEDULED
14	BUILT IN CASEWORK/ EQUIPMENT. REFER TO I4 DRAWING SERIES FOR DETAILS.
15	DIMENSIONAL LETTERS- FONT: TBD, COLOR: TBD
16	WOOD LOOK DECK & WALL SYSTEM
17	WALL MOUNTED LCD FLAT SCREEN
18	FIRE EXTINGUISHER CABINET
19	EXISTING DISPLAY CASE - PAINT FRAMES
20	DRINKING FOUNTAIN & BOTTLE FILLER
21	FABRIC WRAPPED WALL PANELS - REFER TO PLAN FOR INDICATED SIZE
22	WOOD STEPS
23	GYM EQUIPMENT: WALL PADS, BACKSTOPS & SCOREBOARD - BY OTHER
24	NEW CERAMIC TILE INFILL - PAINTED
25	DISPLAY CASE
26	VINYL WALL COVERING
27	LASER CUT PAINTED METAL DIMENSIONAL SHAPES W/ 1/4" STANDOFFS. THE ARCHITECT SHALL PROVIDE HIGH RESOLUTION IMAGES IN VECTOR BASED FORMAT FOR SCALING AND REPRODUCTION BY CONTRACTOR.
28	EXISTING CEILING MOUNTED ACOUSTICAL Baffles TO BE REHUNG IN IT ENTIRETY. REFER TO D14, NOTE 5E FOR EXTENTS.
29	PENDANT LIGHTING

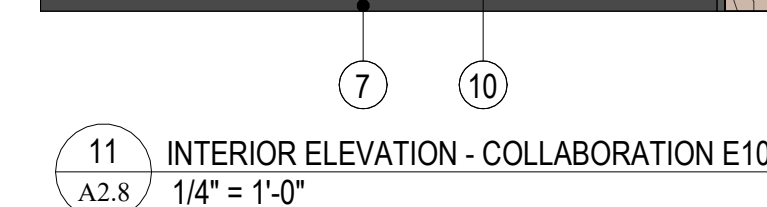

ALL REPORTS, PLANS SPECIFICATIONS AND COMPUTER FILES RELATING TO THIS PROJECT ARE THE PROPERTY OF CRABTREE, ROHRBAUGH & ASSOCIATES. CRABTREE ROHRBAUGH & ASSOCIATES RETAINS ALL COMMON LAW, STATUTE AND OTHER RESERVED RIGHTS INCLUDING THE COPYRIGHT THEREON. REPRODUCTION OF THE MATERIAL HEREIN OR SUBSTANTIAL USE WITHOUT WRITTEN PERMISSION CRABTREE, ROHRBAUGH & ASSOCIATES VIOLATES THE COPYRIGHT LAWS OF THE UNITED STATES AND WILL BE SUBJECT TO LEGAL PROSECUTION.

© CRABTREE, ROHRBAUGH & ASSOCIATES, INC 2024

REVISIONS

[illegible]

CRABTREE ROHRBAUGH & ASSOCIATES - ARCHITECTS
401 EAST WINDING HILL ROAD
TOWSON, MARYLAND
www.cra-architects.com

www.cra-architects.com

TOWSON, MARYLAND

CHARLOTTESVILLE, VIRGINIA
WHITE SULPHUR SPRINGS, WEST VIRGINIA

ADDITIONS AND RENOVATIONS TO
COOPERTOWN ELEMENTARY SCHOOL
SCHOOL DISTRICT OF HAVERFORD TOWNSHIP
800 COOPERTOWN ROAD

800 COOPERTOWN ROAD
BRYN MAWR PA 19010



INTERIOR ELEVATIONS -
MAIN LOBBY &
COLLABORATION_COLOR

PLOT SCALE:
1/4" = 1'-0"

FILENAME:

DATE: MARCH 10, 2025

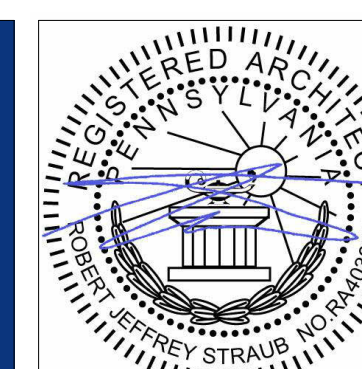

PROJECT
3758

A2.8

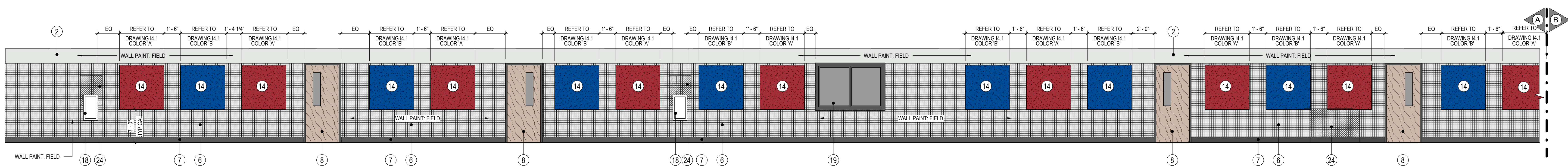

1
A2.9
INTERIOR ELEVATION - CORRIDOR A108
1/4" = 1'-0"

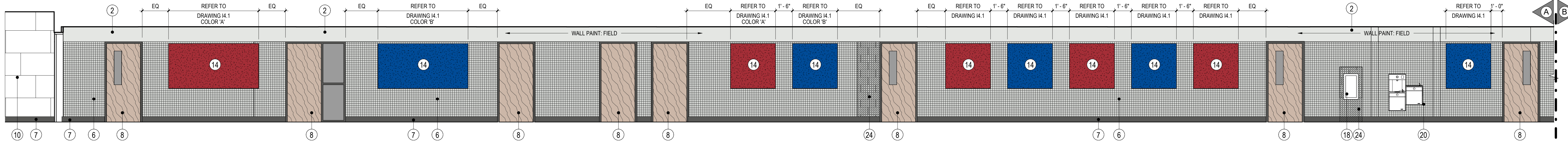
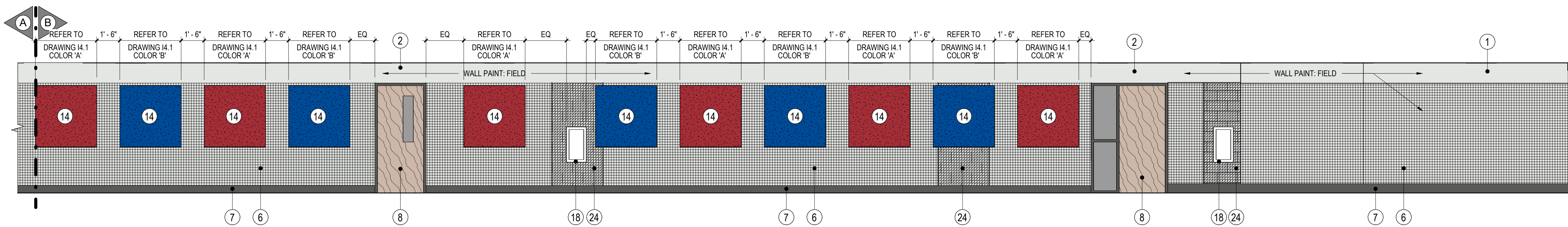

2
A2.9
INTERIOR ELEVATION - CORRIDOR A108
1/4" = 1'-0"

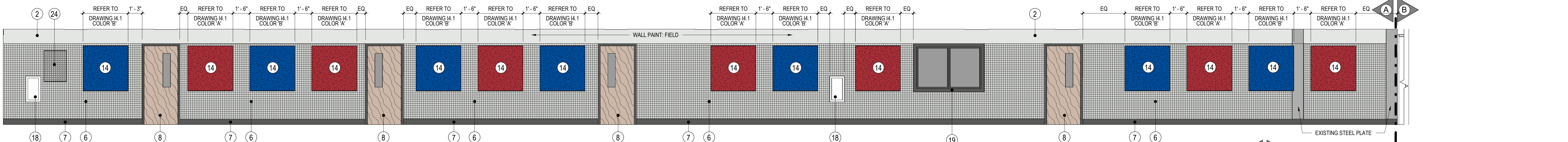
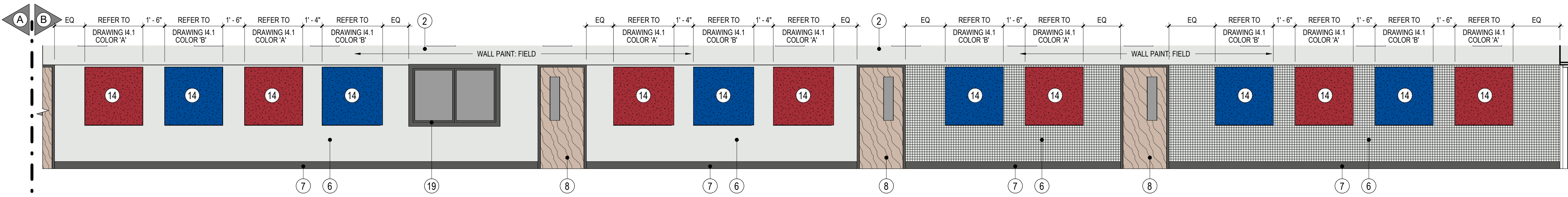

3
A2.9
INTERIOR ELEVATION - CORRIDOR C109/ D107
1/4" = 1'-0"

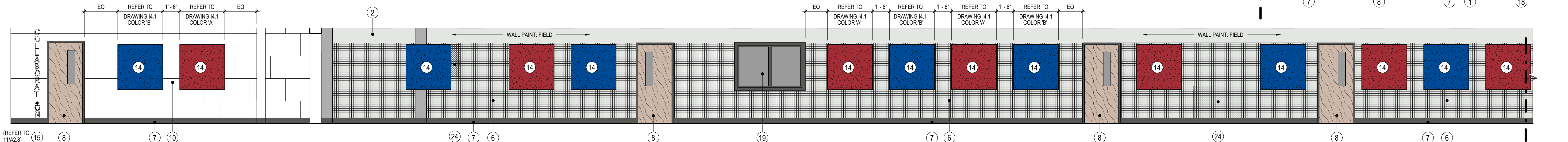

4
A2.9
INTERIOR ELEVATION - CORRIDOR B117/ C109/ D107
1/4" = 1'-0"

INTERIOR ELEVATION LEGEND	
TAG	ELEVATION NOTE
1	PAINTED CMU
2	PAINTED GWB/ PLASTER
3	PAINTED ROOF DECK AND STRUCTURE
4	PAINTED DUCTWORK
5	PAINTED STEEL COLUMN
6	PAINTED EXISTING CERAMIC TILE
7	BASE - AS SCHEDULED
8	DOOR/ DOOR WINDOW ASSEMBLY - REFER TO SCHEDULES
9	WINDOW FRAME SYSTEM - REFER TO SCHEDULES
10	LARGE FORMAT TILE

INTERIOR ELEVATION LEGEND	
TAG	ELEVATION NOTE
11	VINYL GRAPHIC - APPROXIMATE SIZE AS INDICATED. THE ARCHITECT SHALL PROVIDE HIGH RESOLUTION IMAGES IN VECTOR BASED FORMAT FOR SCALING AND REPRODUCTION BY CONTRACTOR. THE FINAL GRAPHIC COLOR AND DESIGN MAY VARY SLIGHTLY.
12	ACOUSTICAL CEILING CLOUD
13	OVERHEAD COILING DOOR AND FRAME AS SCHEDULED
14	BUILT IN CASEWORK/ EQUIPMENT. REFER TO I4 DRAWING SERIES FOR DETAILS.
15	DIMENSIONAL LETTERS - FONT: TBD, COLOR: TBD
16	WOOD LOOK DECK & WALL SYSTEM
17	WALL MOUNTED LCD FLAT SCREEN
18	FIRE EXTINGUISHER CABINET
19	EXISTING DISPLAY CASE - PAINT FRAMES

INTERIOR ELEVATION LEGEND	
TAG	ELEVATION NOTE
20	DRINKING FOUNTAIN & BOTTLE FILLER
21	FABRIC WRAPPED WALL PANELS - REFER TO PLAN FOR INDICATED SIZES.
22	WOOD STEPS
23	GYM EQUIPMENT: WALL PADS, BACKSTOPS & SCOREBOARD - BY OTHERS
24	NEW CERAMIC TILE INFILL - PAINTED
25	DISPLAY CASE
26	VINYL WALL COVERING
27	LASER CUT PAINTED METAL DIMENSIONAL SHAPES W/ 1/4" STANDOFFS. THE ARCHITECT SHALL PROVIDE HIGH RESOLUTION IMAGES IN VECTOR BASED FORMAT FOR SCALING AND REPRODUCTION BY CONTRACTOR.
28	EXISTING CEILING MOUNTED ACOUSTICAL BAFFLES TO BE REHING IN ITS ENTIRETY. REFER TO D1.4, NOTE 5E FOR EXTENTS.
29	PENDANT LIGHTING

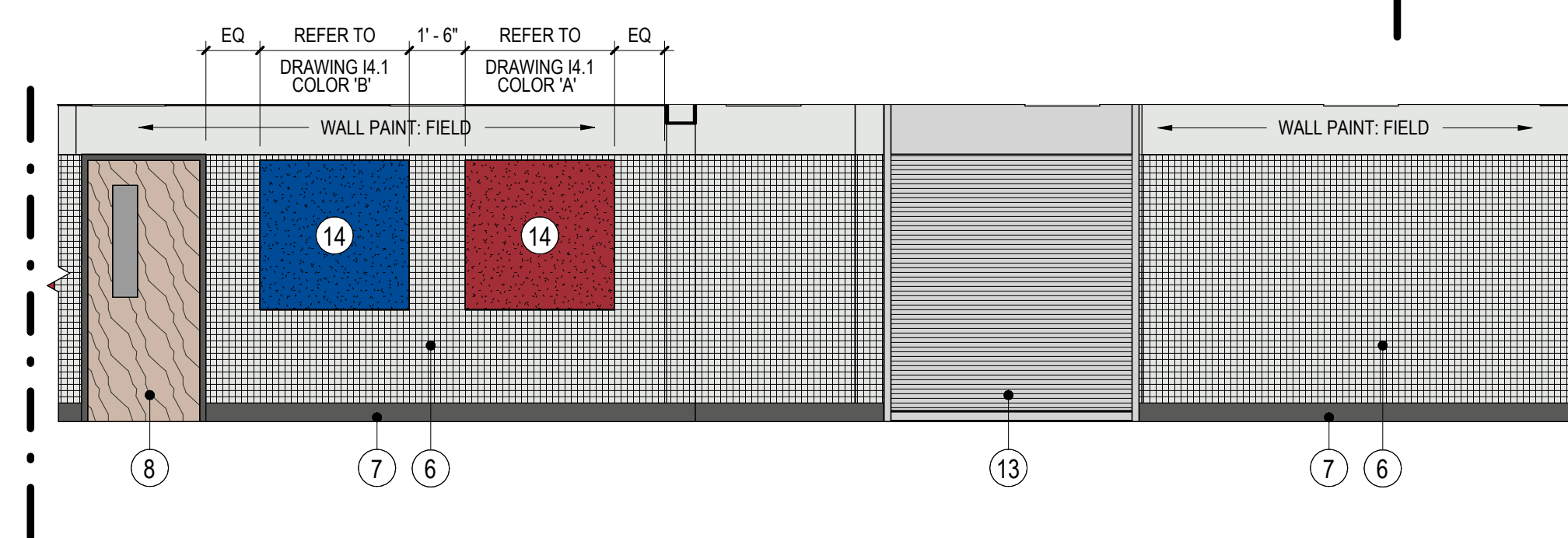

REVISIONS	
NO.	DESCRIPTION OF CHANGES

ALL REPORTS, PLANS, SPECIFICATIONS AND COMPUTER FILES RELATING TO THIS PROJECT ARE THE PROPERTY OF CRABTREE, ROHRBAUGH & ASSOCIATES. CRABTREE, ROHRBAUGH & ASSOCIATES WILL NOT BE RESPONSIBLE FOR THE REPRODUCTION OF THIS MATERIAL HEREIN OR SUBSTANTIAL USE WITHOUT WRITTEN PERMISSION OF CRABTREE, ROHRBAUGH & ASSOCIATES. CRABTREE, ROHRBAUGH & ASSOCIATES WILL BE SUBJECT TO LEGAL PROSECUTION. © CRABTREE, ROHRBAUGH & ASSOCIATES, INC 2024

REVISIONS	
NO.	DESCRIPTION OF CHANGES

REVISIONS	
NO.	DESCRIPTION OF CHANGES

CRABTREE ROHRBAUGH & ASSOCIATES - ARCHITECTS
www.cra-architects.com
TOWSON, MARYLAND
CHARLOTTESVILLE, VIRGINIA
WHITE SULPHUR SPRINGS, WEST VIRGINIA

ADDITIONS AND RENOVATIONS TO
COOPERTOWN ELEMENTARY SCHOOL
SCHOOL DISTRICT OF HAVERFORD TOWNSHIP
800 COOPERTOWN ROAD
BRYN MAWR, PA. 19010

401 EAST WINDING HILL ROAD
MECHANICSBURG PA 17055
717-458-0272

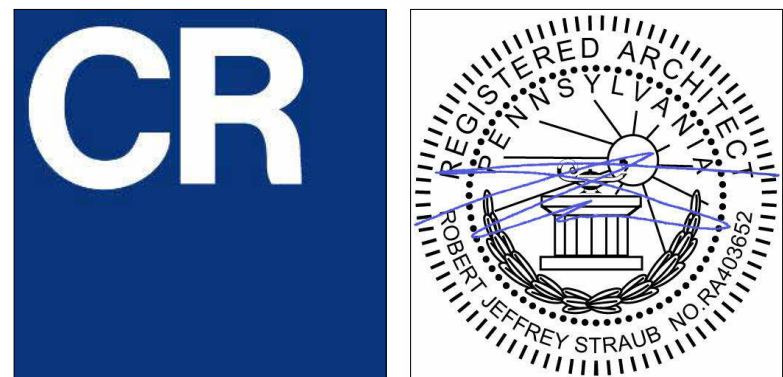

INTERIOR ELEVATIONS -
CORRIDORS_COLOR
PROJECT
3758
A2.9
DATE
MARCH 10, 2025

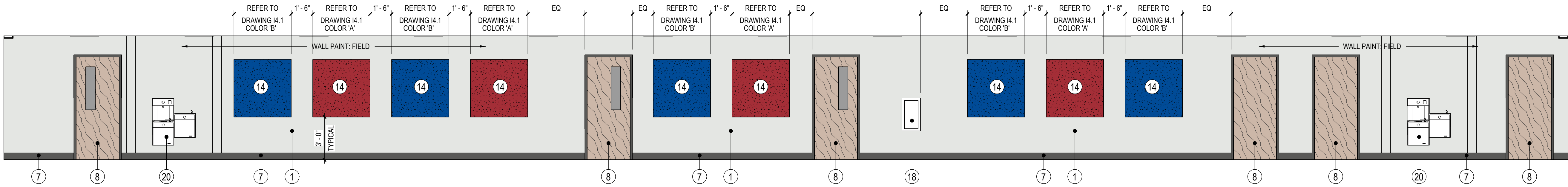

1 INTERIOR ELEVATION - CORRIDOR D110
1/4" = 1'-0"

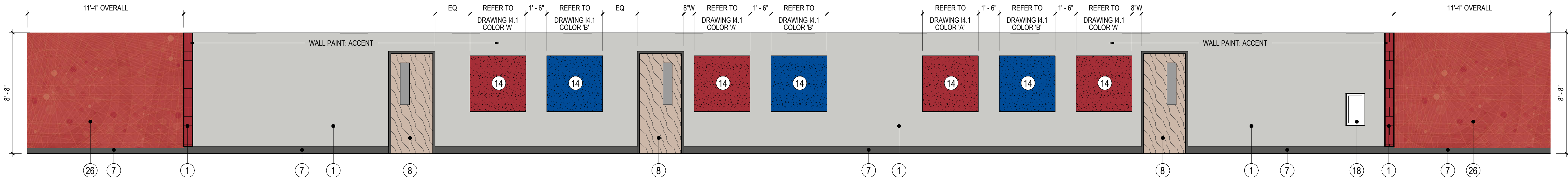

2 INTERIOR ELEVATION - CORRIDOR D110
1/4" = 1'-0"

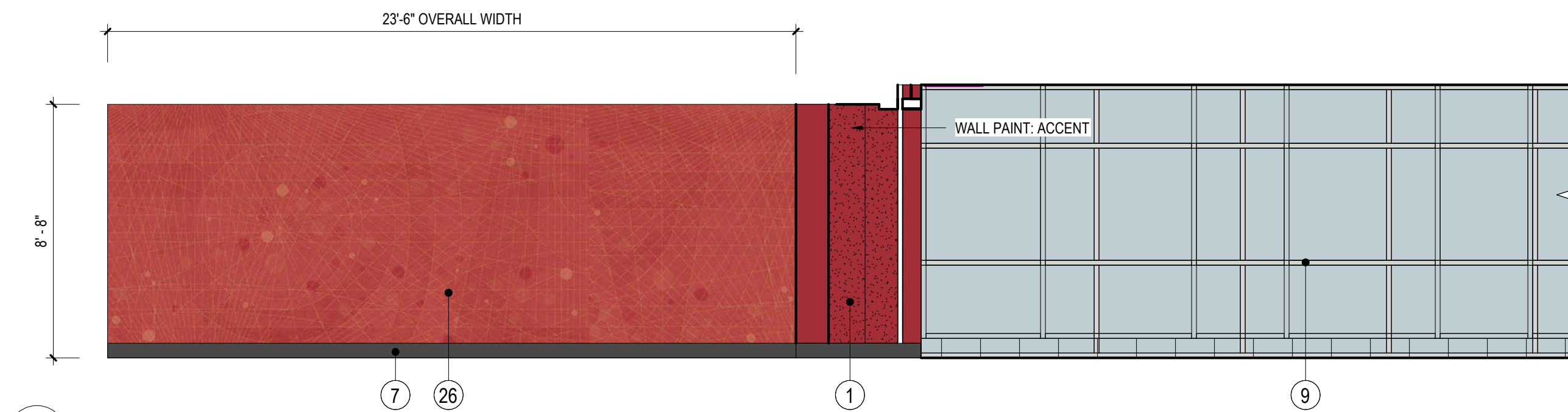

5 INTERIOR ELEVATION - CORRIDOR D125
1/4" = 1'-0"

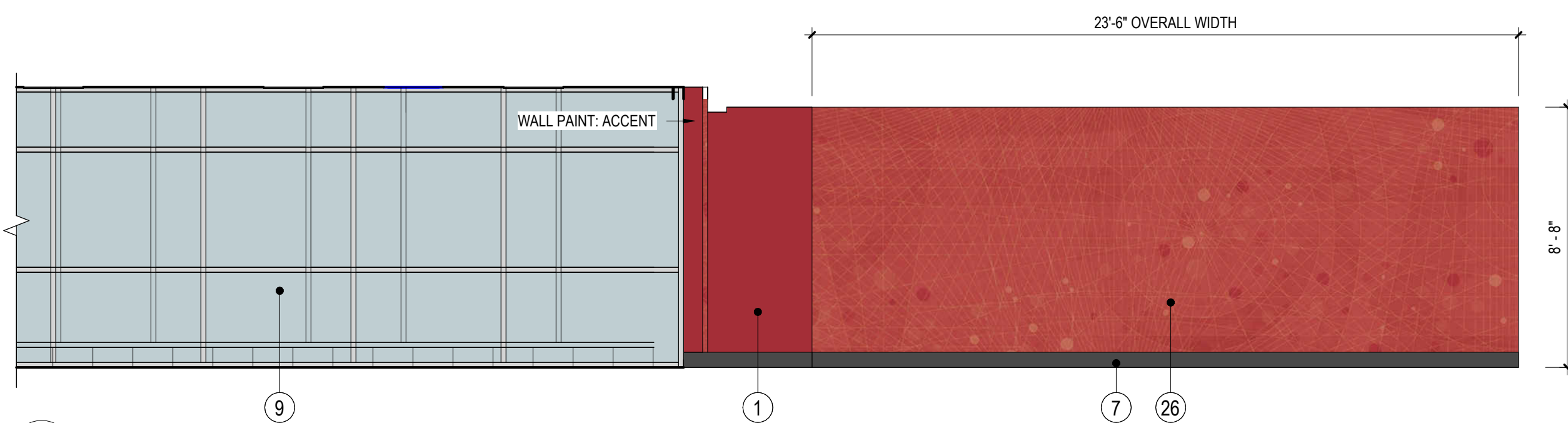

6 INTERIOR ELEVATION - CORRIDOR E124
1/4" = 1'-0"

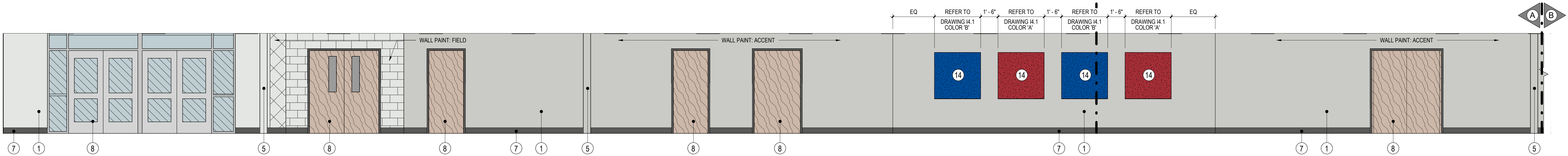

3 INTERIOR ELEVATION - CORRIDOR C116/E107
1/4" = 1'-0"



4 INTERIOR ELEVATION - CORRIDOR C116
1/4" = 1'-0"

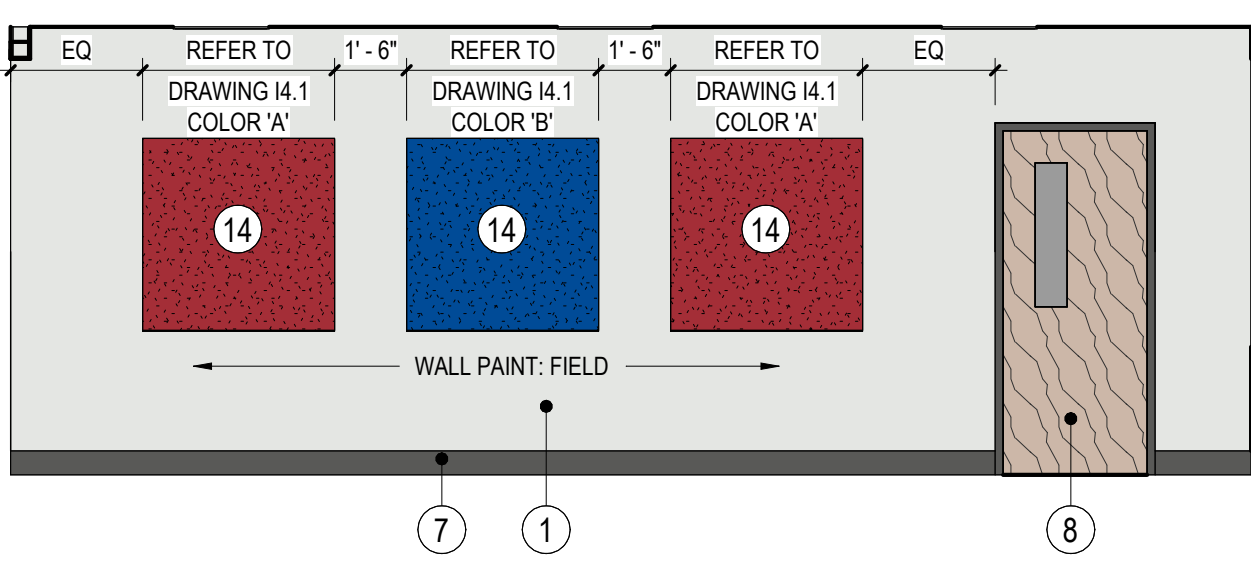
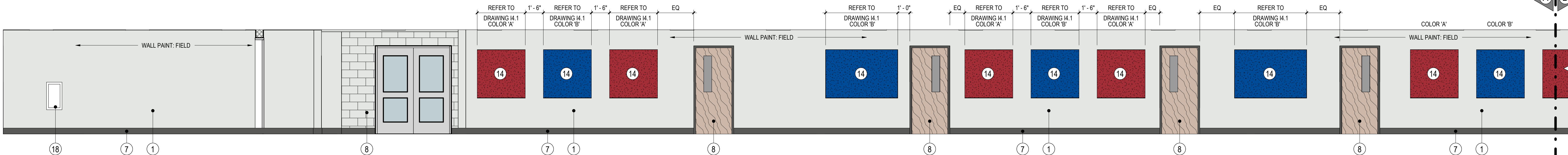

7 INTERIOR ELEVATION - CORRIDOR B125
1/4" = 1'-0"

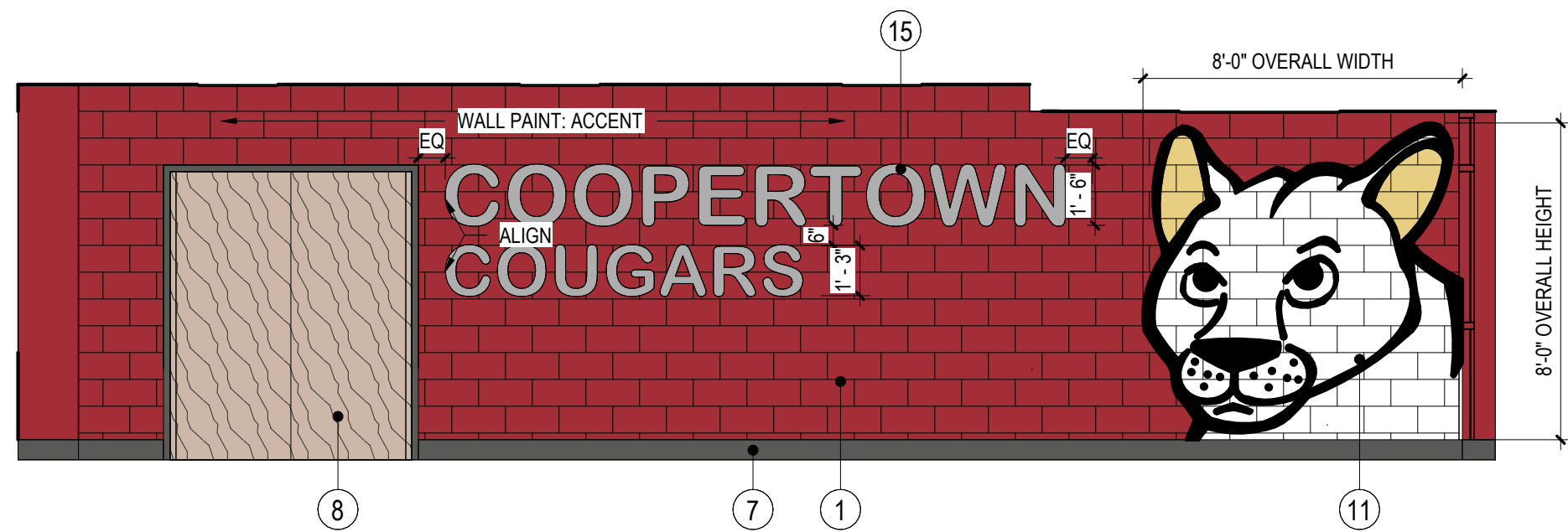

8 INTERIOR ELEVATION - CORRIDOR B125
1/4" = 1'-0"

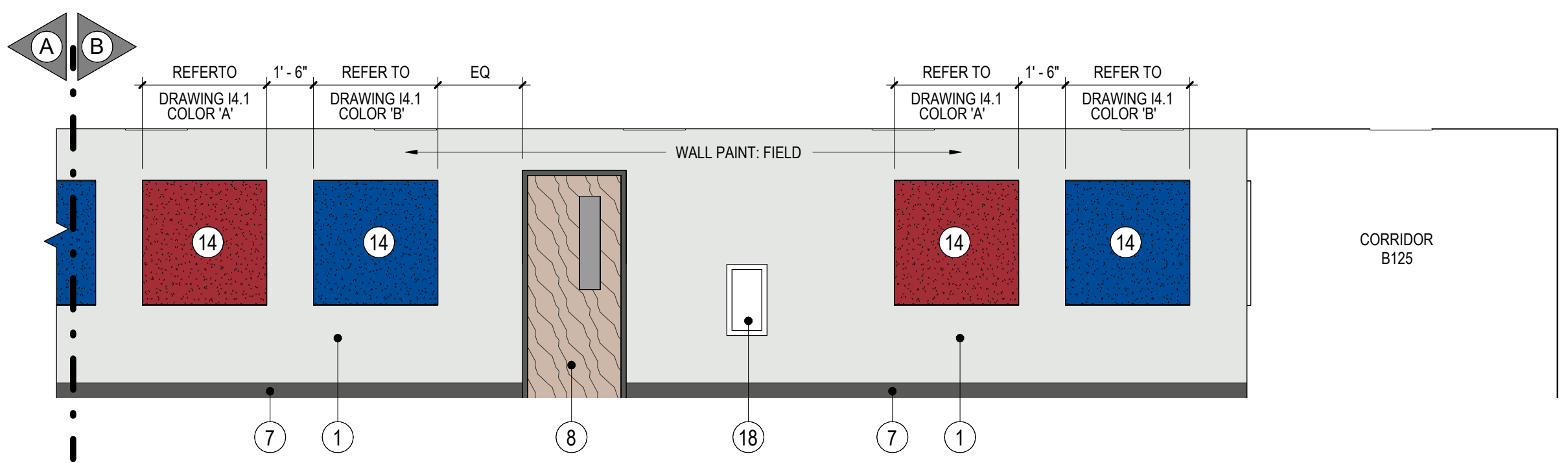

INTERIOR ELEVATION LEGEND	
TAG	ELEVATION NOTE
1	PAINTED CMU
2	PAINTED GWB/ PLASTER
3	PAINTED ROOF DECK AND STRUCTURE
4	PAINTED DUCTWORK
5	PAINTED STEEL COLUMN
6	PAINTED EXISTING CERAMIC TILE
7	BASE - AS SCHEDULED
8	DOOR/ DOOR WINDOW ASSEMBLY - REFER TO SCHEDULES
9	WINDOW FRAME SYSTEM - REFER TO SCHEDULES
10	LARGE FORMAT TILE
11	VINYL GRAPHIC - APPROXIMATE SIZE AS INDICATED. THE ARCHITECT SHALL PROVIDE HIGH RESOLUTION IMAGES IN VECTOR BASED FORMAT FOR SCALING AND REPRODUCTION BY CONTRACTOR. THE FINAL GRAPHIC COLOR AND DESIGN MAY VARY SLIGHTLY.
12	ACOUSTICAL CEILING CLOUD
13	OVERHEAD COILING DOOR AND FRAME AS SCHEDULED
14	BUILT IN CASEWORK/ EQUIPMENT. REFER TO I4 DRAWING SERIES FOR DETAILS.
15	DIMENSIONAL LETTERS- FONT: TBD, COLOR: TBD
16	WOOD LOOK DECK & WALL SYSTEM
17	WALL MOUNTED LCD FLAT SCREEN
18	FIRE EXTINGUISHER CABINET
19	EXISTING DISPLAY CASE - PAINT FRAMES
20	DRINKING FOUNTAIN & BOTTLE FILLER
21	FABRIC WRAPPED WALL PANELS - REFER TO PLAN FOR INDICATED SIZES.
22	WOOD STEPS
23	GYM EQUIPMENT: WALL PADS, BACKSTOPS & SCOREBOARD - BY OTHERS
24	NEW CERAMIC TILE INFILL - PAINTED
25	DISPLAY CASE
26	VINYL WALL COVERING
27	LASER CUT PAINTED METAL DIMENSIONAL SHAPES W/ 1/4" STANDOFFS. THE ARCHITECT SHALL PROVIDE HIGH RESOLUTION IMAGES IN VECTOR BASED FORMAT FOR SCALING AND REPRODUCTION BY CONTRACTOR.
28	EXISTING CEILING MOUNTED ACOUSTICAL BAFFLES TO BE REHUNG IN ITS ENTIRETY. REFER TO D1.4, NOTE 5E FOR EXTENTS.
29	PENDANT LIGHTING

REVISIONS

NO	DATE	NAME	DESCRIPTION OF CHANGES

CRABTREE ROHRBAUGH & ASSOCIATES - ARCHITECTS
TOWSON, MARYLAND
CHARLOTTEVILLE, VIRGINIA
WHITE SULPHUR SPRINGS, WEST VIRGINIA
401 EAST WINDING HILL ROAD
MECHANICSBURG PA 17055
717-458-0272

www.cra-architects.com

ADDITIONS AND RENOVATIONS TO
COOPERTOWN ELEMENTARY SCHOOL
SCHOOL DISTRICT OF HAVERFORD TOWNSHIP
800 COOPERTOWN ROAD
BRYN MAWR, PA. 19010

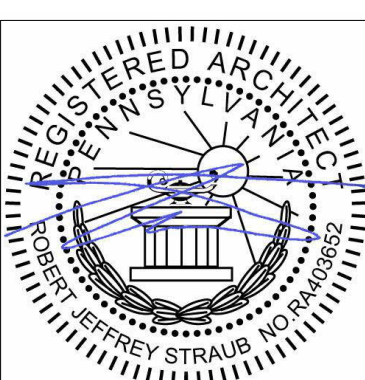

INTERIOR ELEVATIONS -
CORRIDORS_COLOR

PLOT SCALE:
1/4" = 1'-0"

FILENAME:

DATE:
MARCH 10, 2025

PROJECT
3758

A2.10

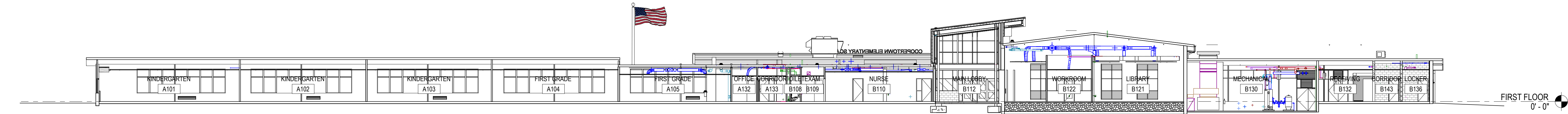

1 OVERALL BUILDING SECTION
A3.1 1/16" = 1'-0"

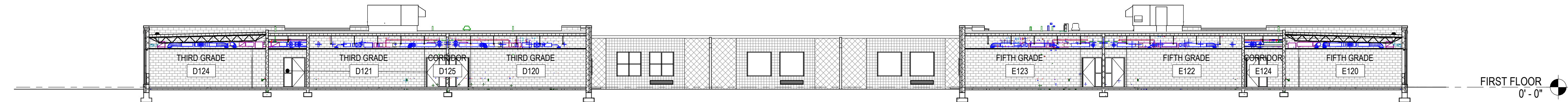

2 OVERALL BUILDING SECTION
A3.1 1/16" = 1'-0"

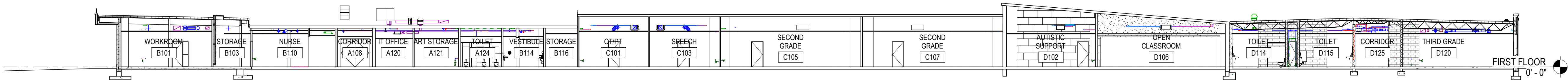

3 OVERALL BUILDING SECTION
A3.1 1/16" = 1'-0"

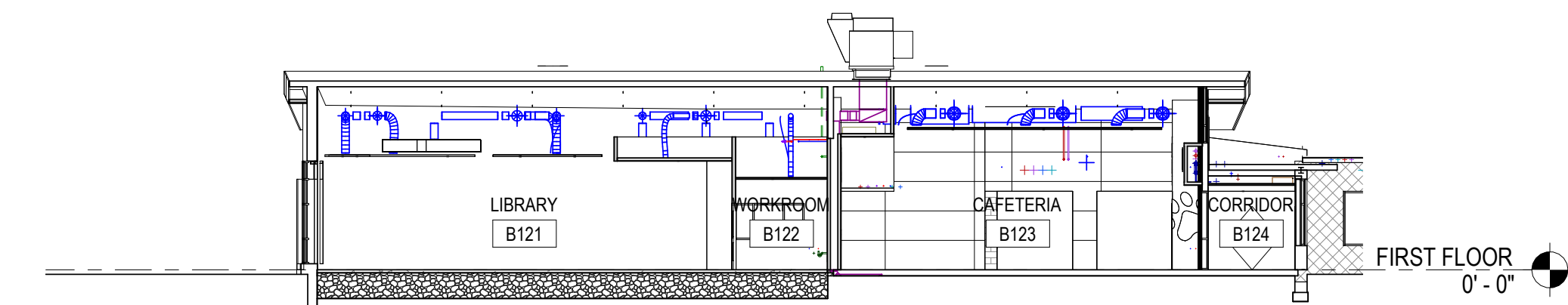

4 BUILDING SECTION
A3.1 1/16" = 1'-0"

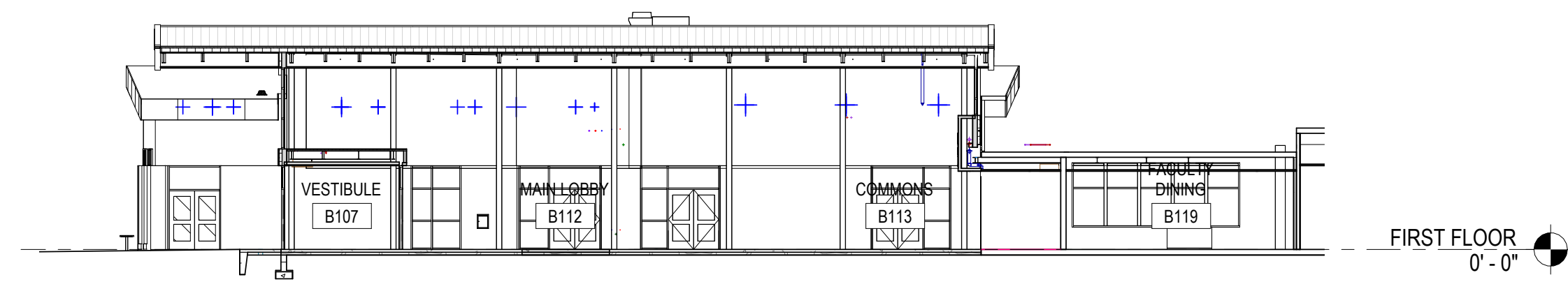

5 BUILDING SECTION
A3.1 1/16" = 1'-0"

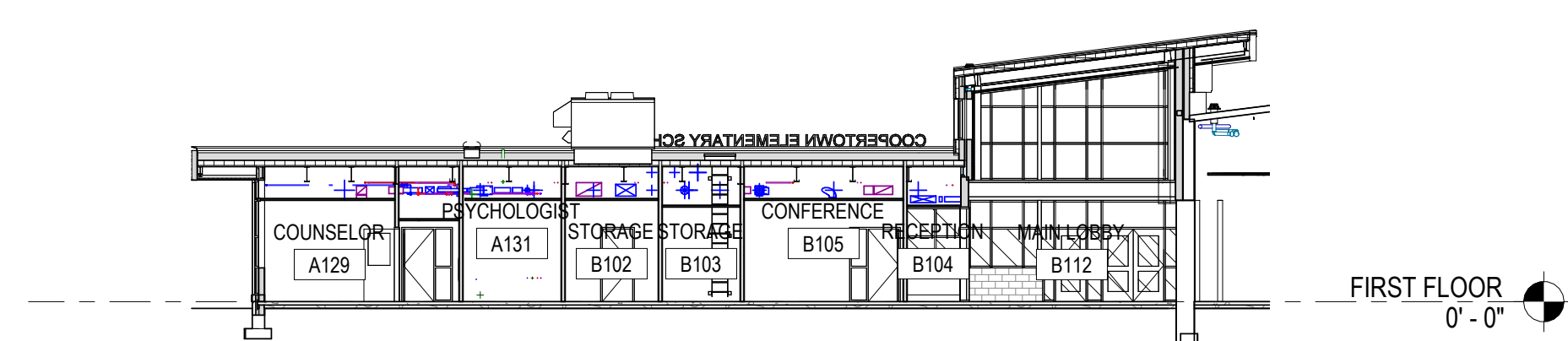

6 BUILDING SECTION
A3.1 1/16" = 1'-0"

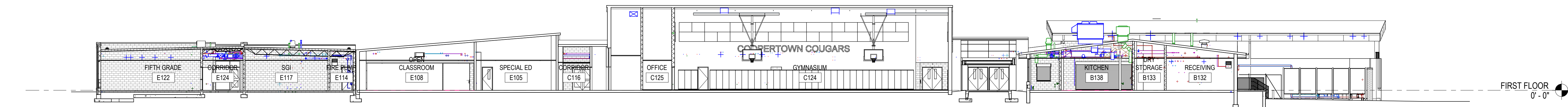

7 OVERALL BUILDING SECTION
A3.1 1/16" = 1'-0"

REVISIONS

NO.	DATE	BY	DESCRIPTION

CRABTREE ROHRBAUGH & ASSOCIATES - ARCHITECTS
TOWSON, MARYLAND
CHARLOTTEVILLE, VIRGINIA
WHITE SULPHUR SPRINGS, WEST VIRGINIA
401 EAST WINDING HILL ROAD
MECHANICSBURG PA 17055
717-458-0272
www.cra-architects.com

ADDITIONS AND RENOVATIONS TO
COOPERTOWN ELEMENTARY SCHOOL
SCHOOL DISTRICT OF HAVERFORD TOWNSHIP
800 COOPERTOWN ROAD
BRYN MAWR, PA. 19010

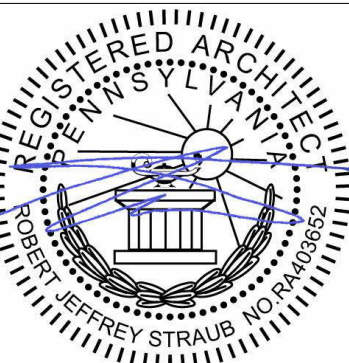

BUILDING SECTIONS

PLOT SCALE
1/16" = 1'-0"
FILENAME
DATE
MARCH 10, 2025

PROJECT
3758
A3.1

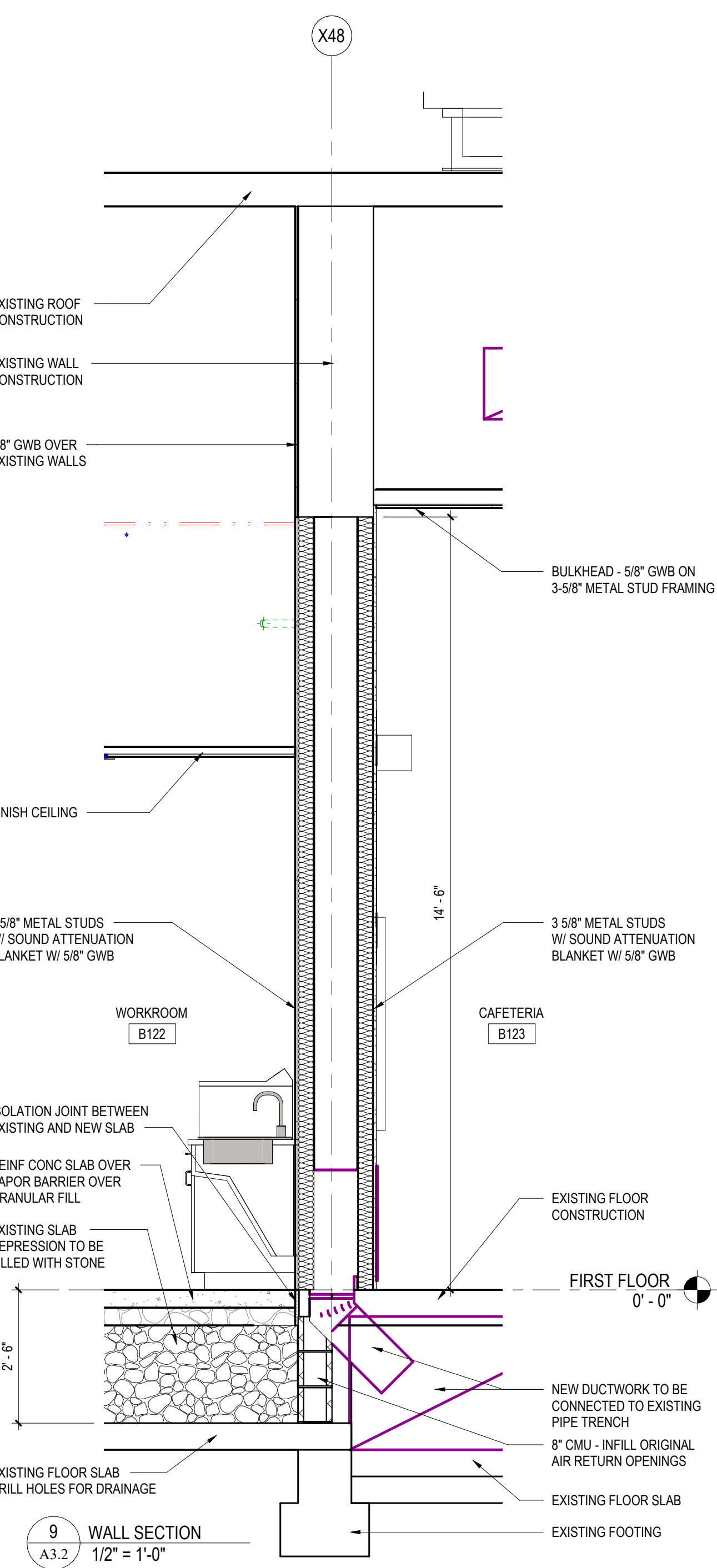
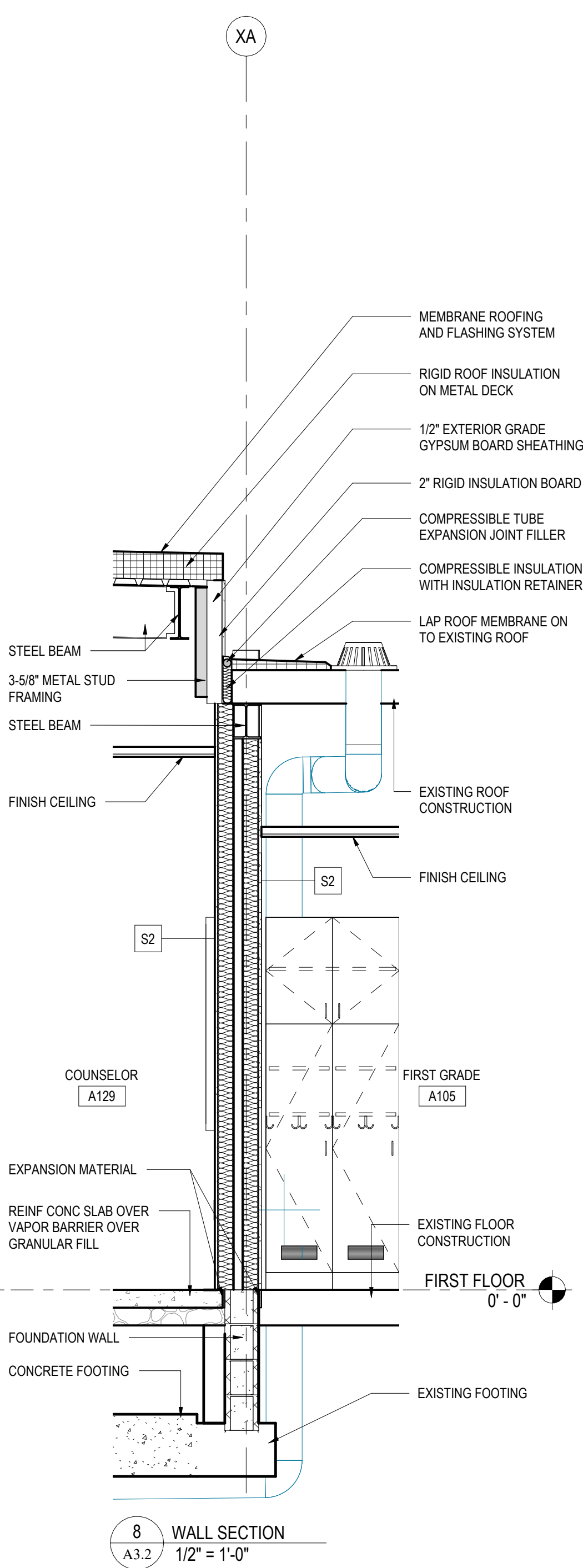
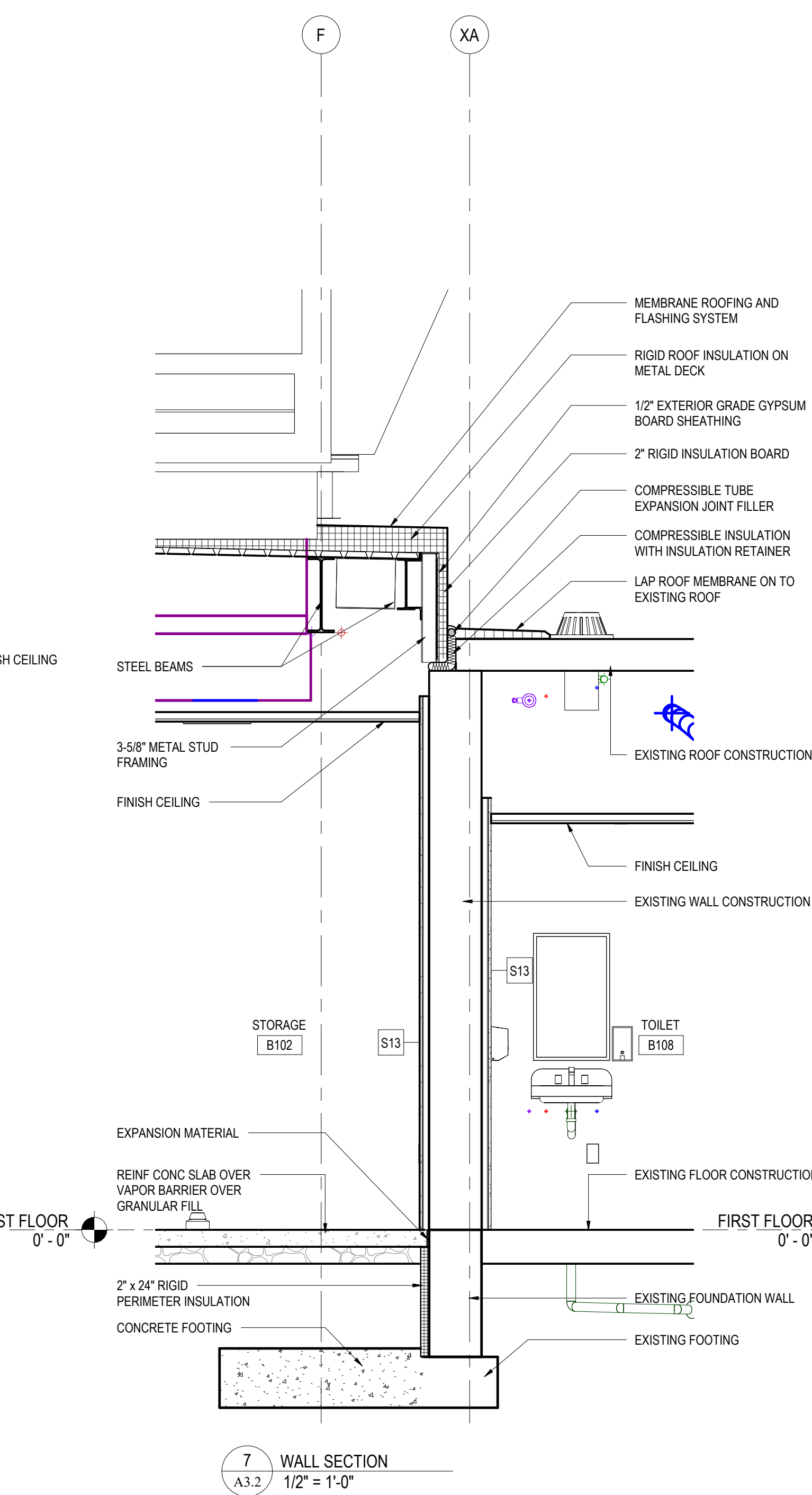
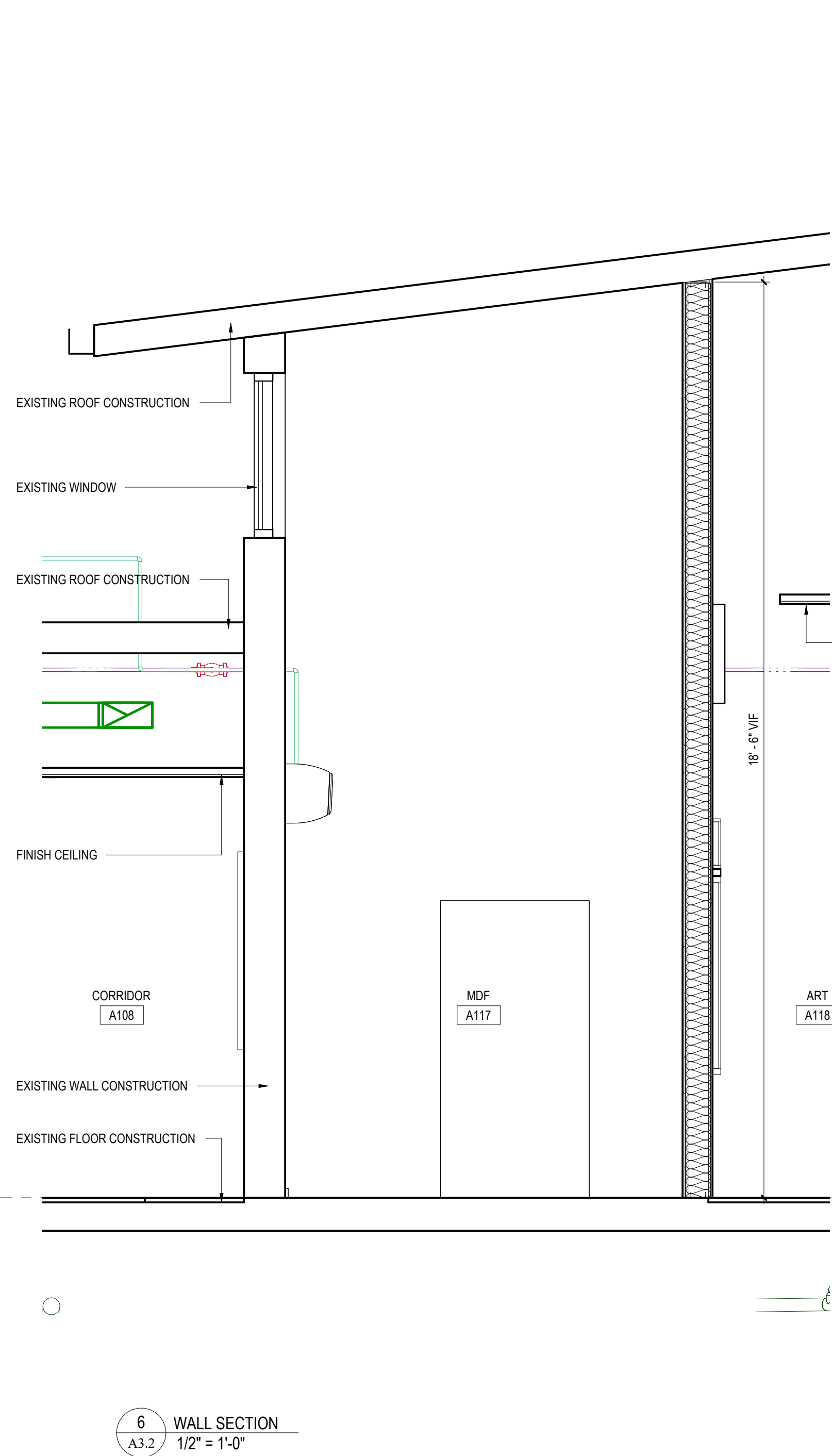
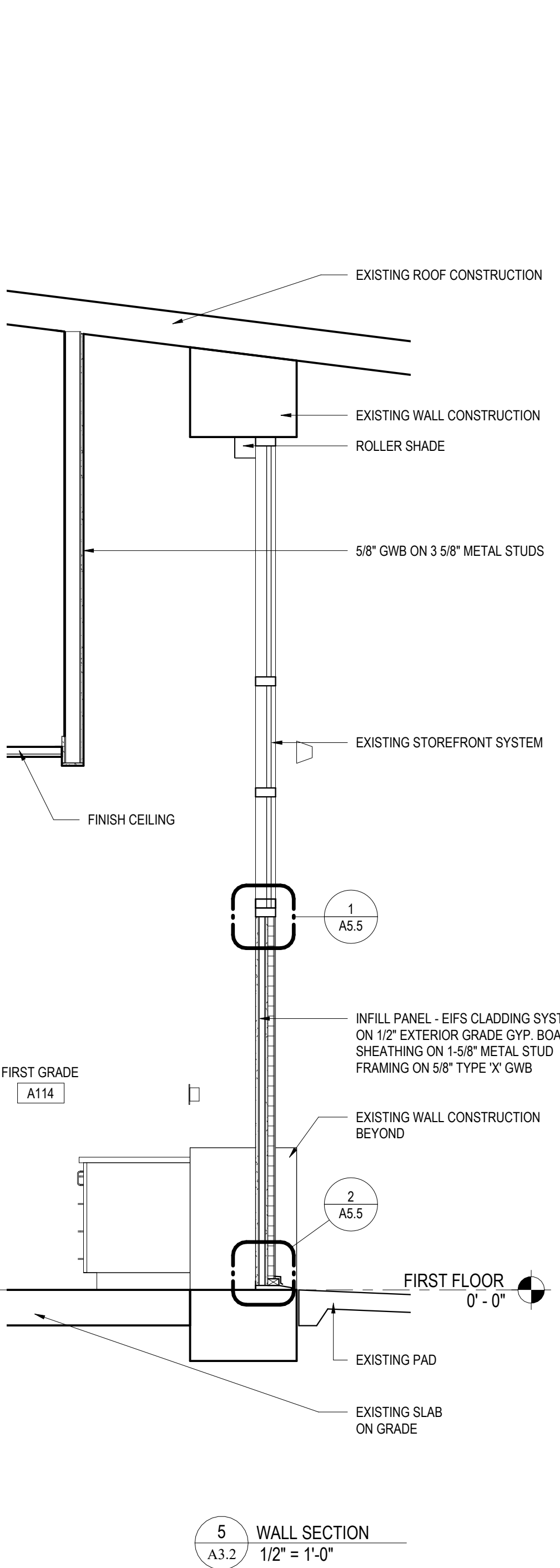
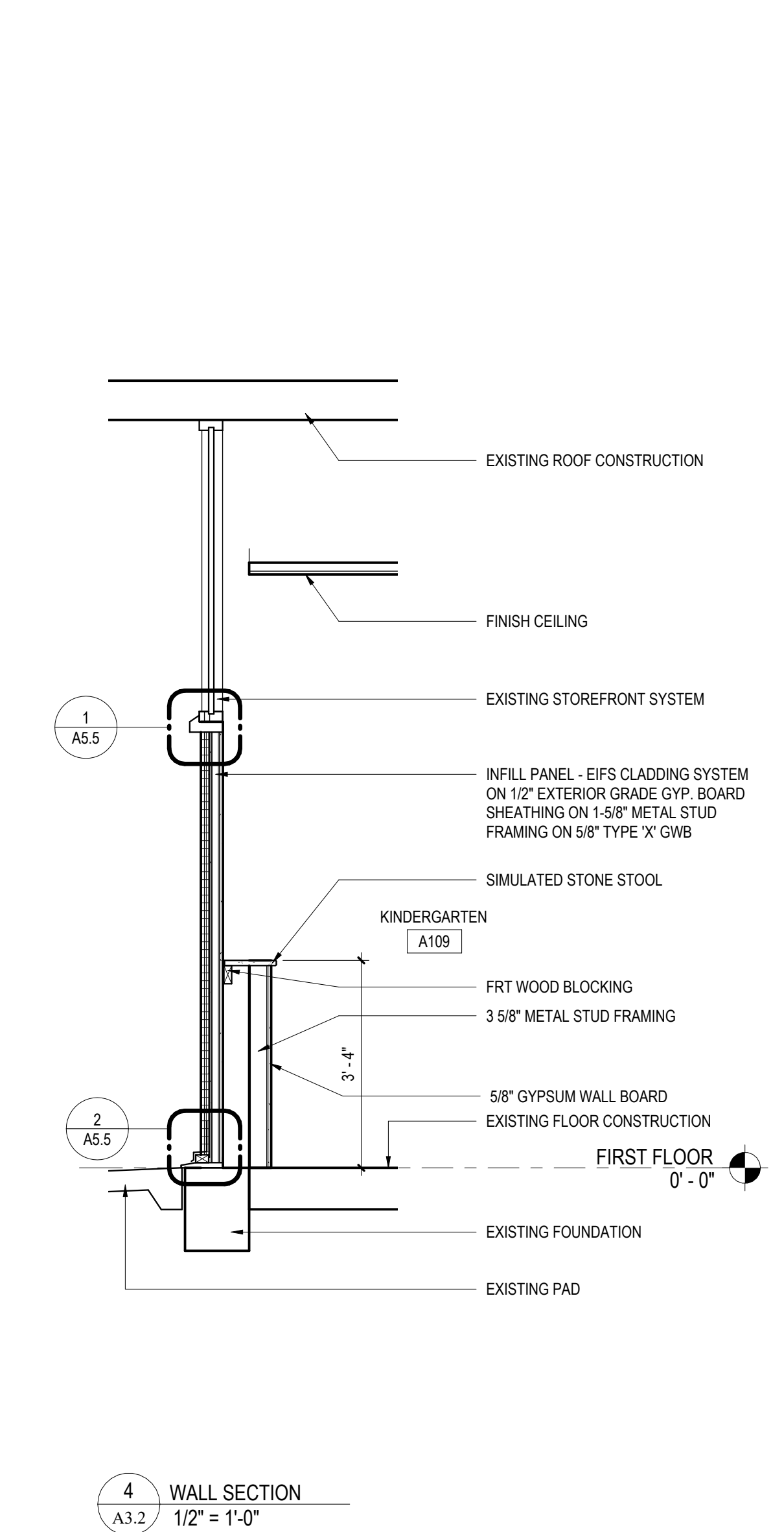
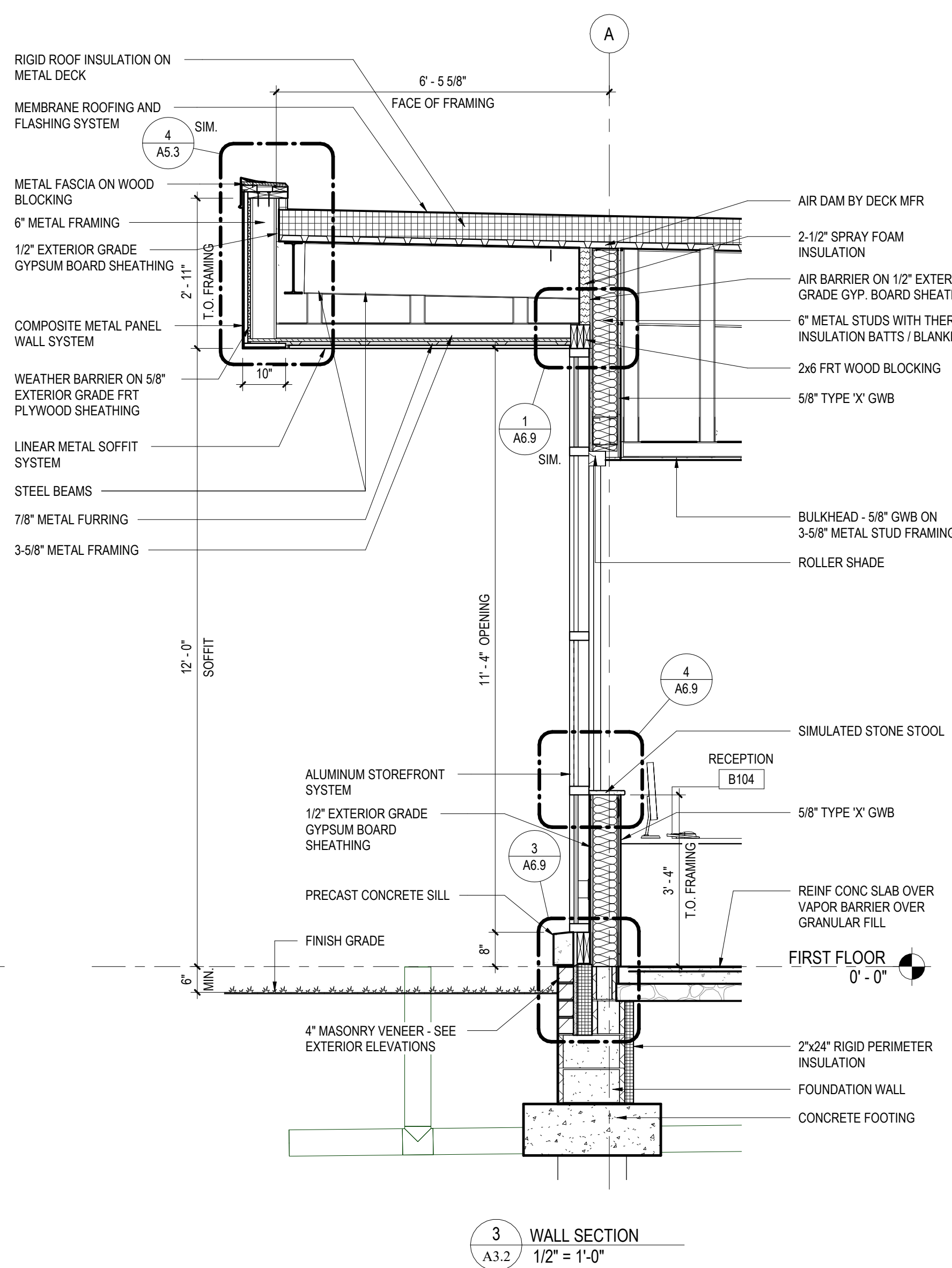
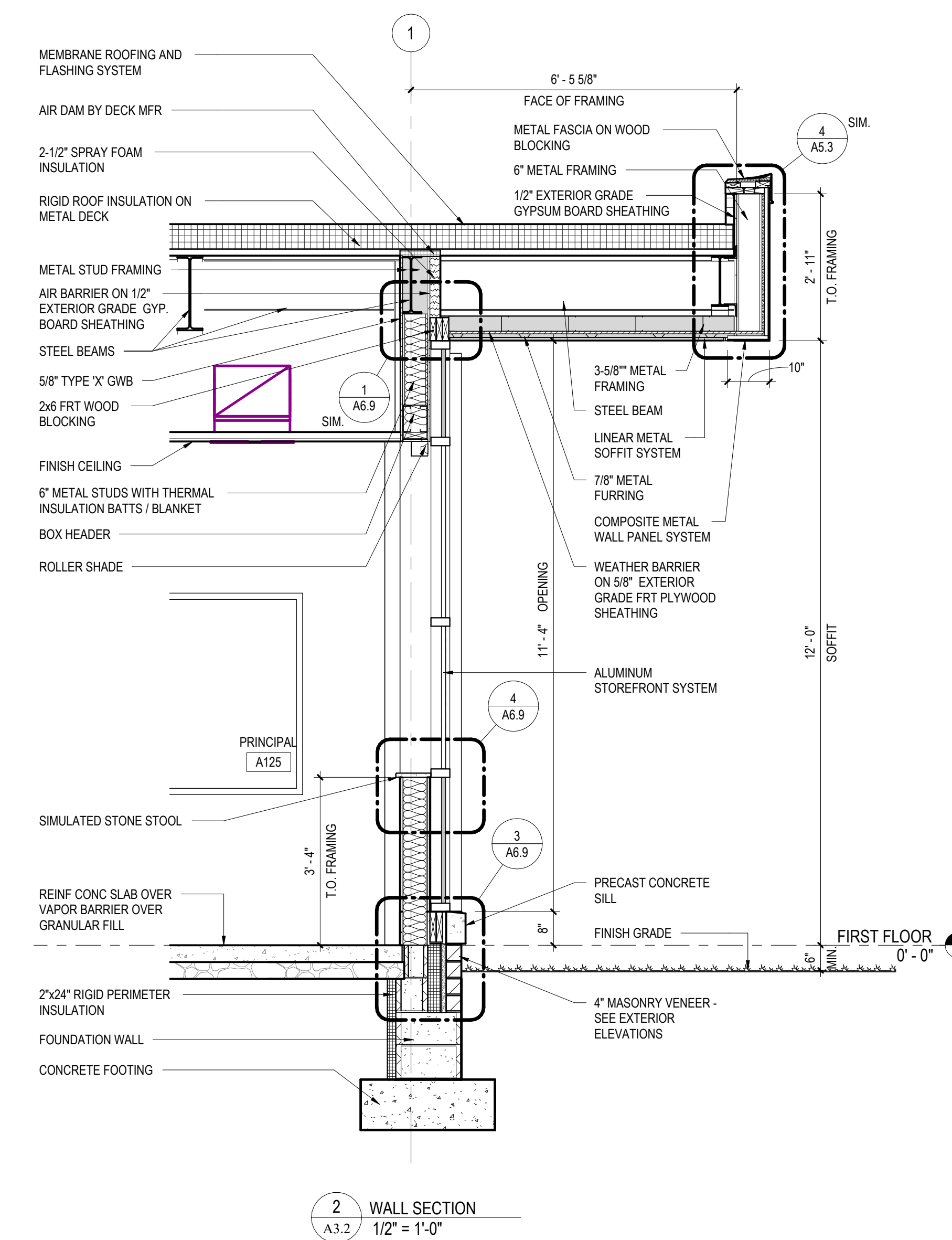
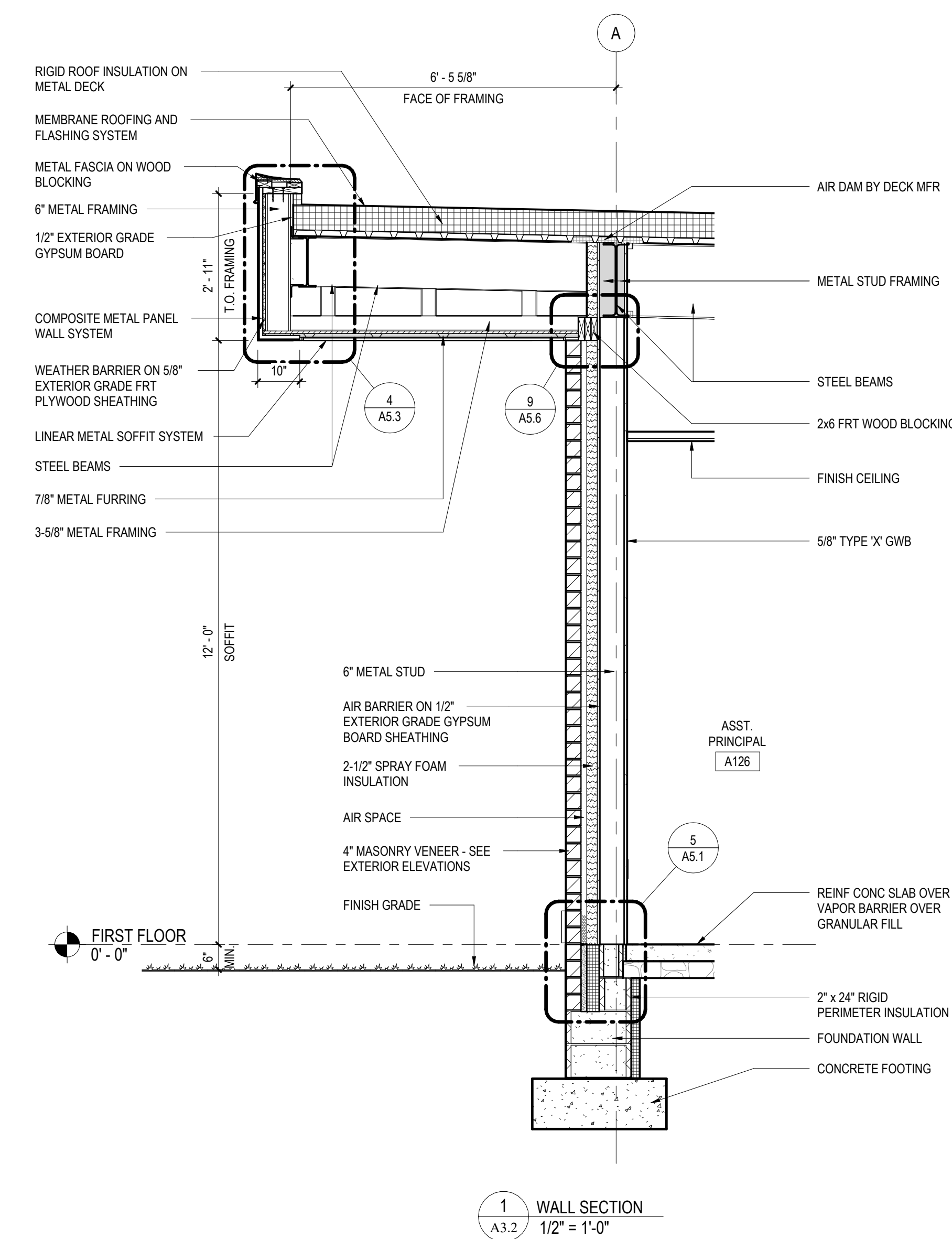

KEY PLAN

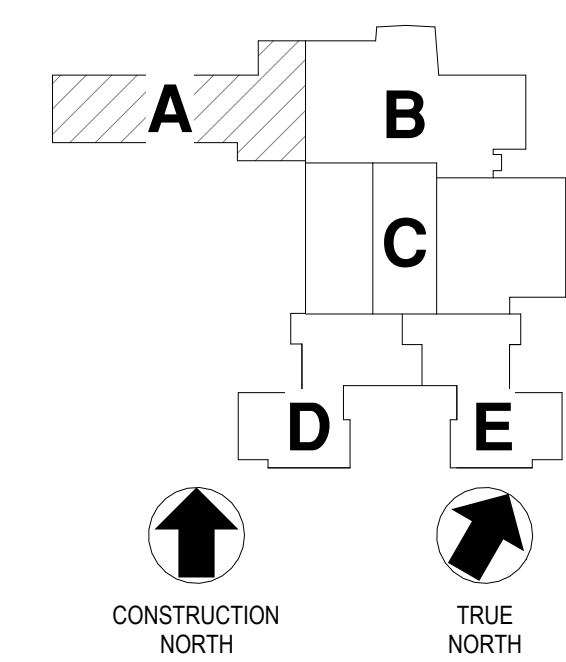

REVISIONS

NO.	DATE	BY	NAME	DESCRIPTION OF CHANGES

CRABTREE ROHRBAUGH & ASSOCIATES - ARCHITECTS
 401 EAST WINDING HILL ROAD
 MECHANICSBURG PA 17055
 717-458-0272

TOWSON, MARYLAND
 CHARLOTTEVILLE, VIRGINIA
 WHITE SULPHUR SPRINGS, WEST VIRGINIA

www.cra-architects.com

ADDITIONS AND RENOVATIONS TO
 COOPERTOWN ELEMENTARY SCHOOL
 SCHOOL DISTRICT OF HAVERFORD TOWNSHIP
 800 COOPERTOWN ROAD
 BRYN MAWR, PA. 19010

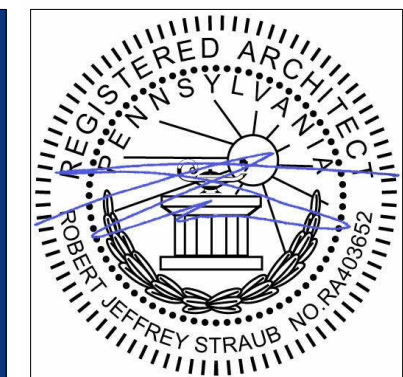

WALL SECTIONS - UNIT A & B

PLOT SCALE:
 1/2" = 1'-0"

FILENAME:

DATE:
 MARCH 10, 2025

PROJECT
 3758

A3.2

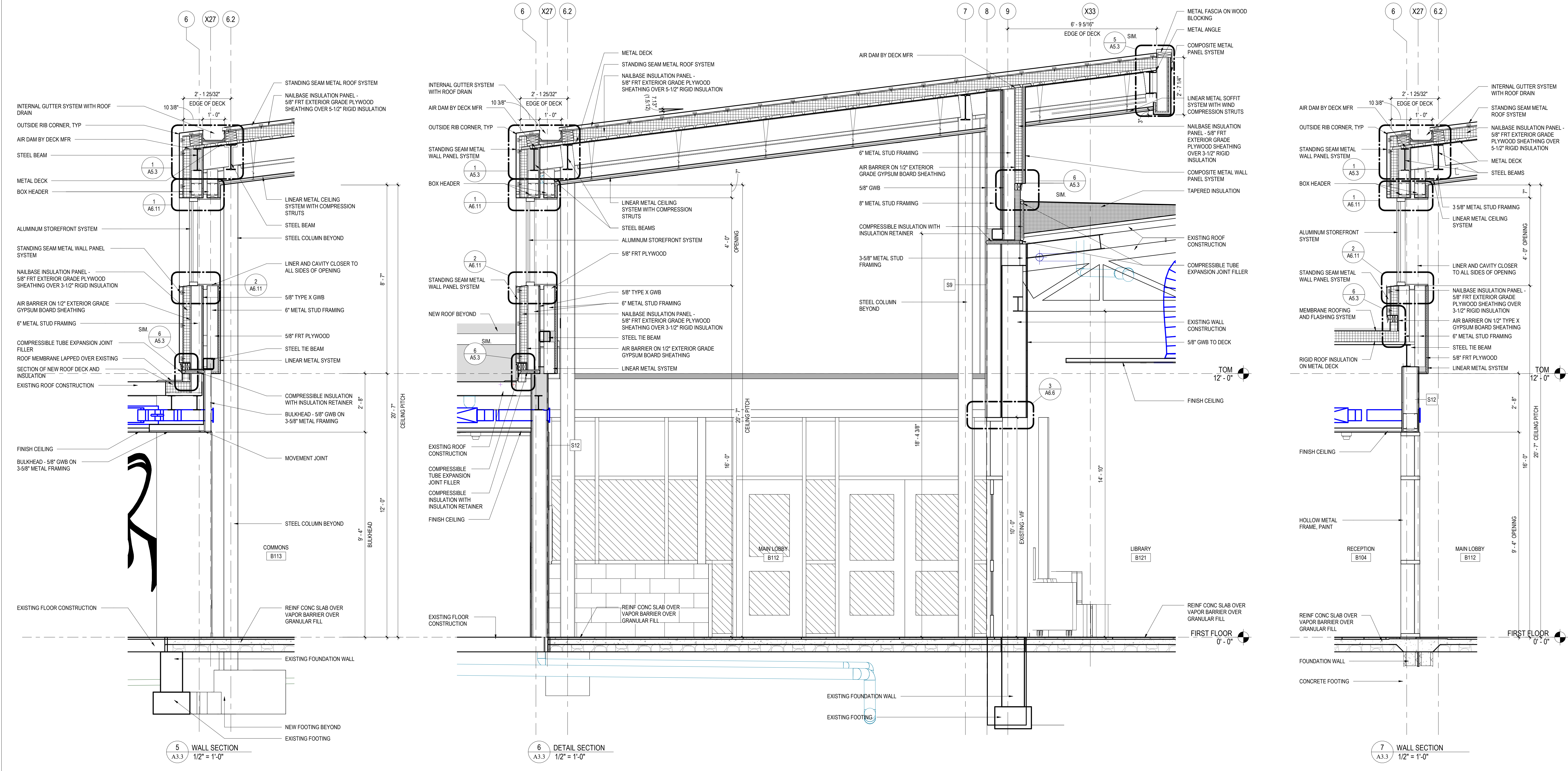
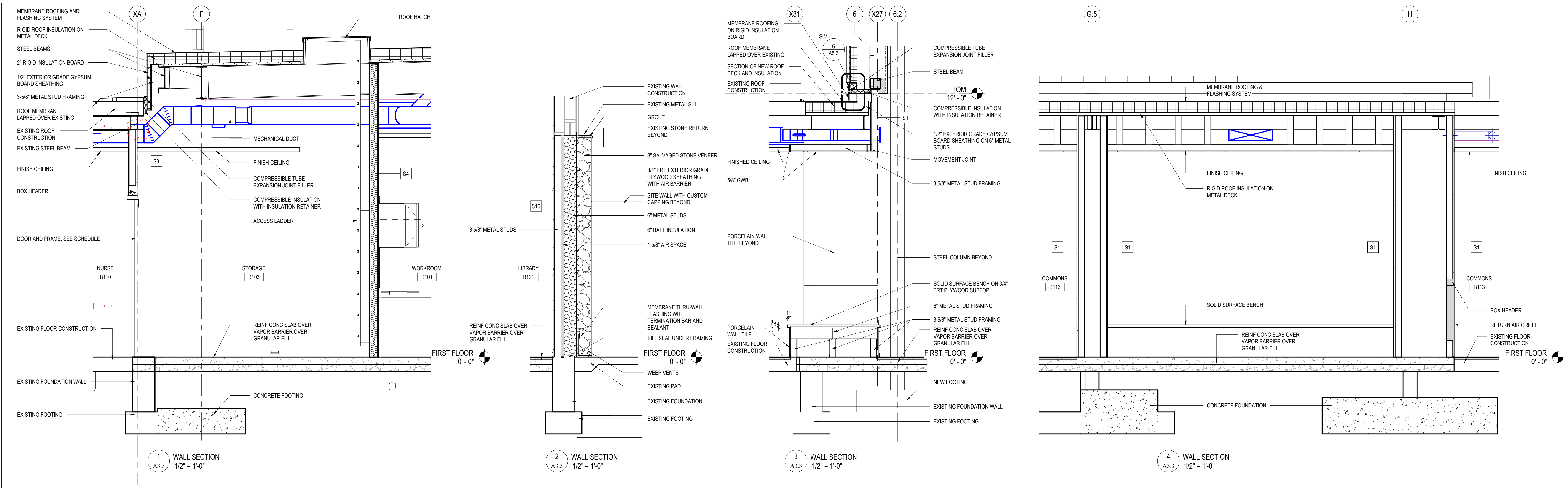

ALL REPORTS, PLANS, SPECIFICATIONS AND COMPUTER FILES RELATING TO THIS PROJECT ARE THE PROPERTY OF CRABTREE, ROHRBAUGH & ASSOCIATES. CRABTREE, ROHRBAUGH & ASSOCIATES WILL NOT BE RESPONSIBLE FOR THE REPRODUCTION OF THIS MATERIAL HEREIN OR BE SUBJECT TO LEGAL PROSECUTION. © CRABTREE, ROHRBAUGH & ASSOCIATES, INC 2024

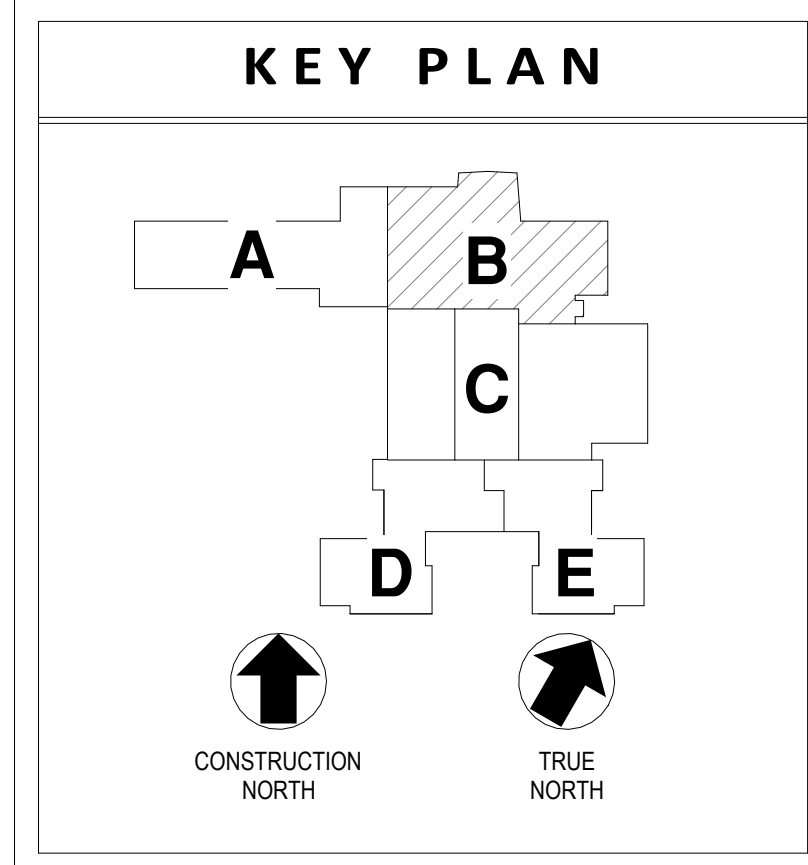

REVISIONS

NO.	DATE	BY	NAME	DESCRIPTION OF CHANGES
1				Revision 1

CRABTREE ROHRBAUGH & ASSOCIATES - ARCHITECTS
401 EAST WINDING HILL ROAD
MECHANICSBURG PA 17055
717-458-0272

TOWSON, MARYLAND
CHARLOTTEVILLE, VIRGINIA
WHITE SULPHUR SPRINGS, WEST VIRGINIA

PROJECT
3758
A3.3

WALL SECTIONS - UNIT B
PLOT SCALE:
1/2" = 1'-0"
FILENAME:
DATE:
MARCH 10, 2025

ADDITIONS AND RENOVATIONS TO
COOPERTOWN ELEMENTARY SCHOOL
SCHOOL DISTRICT OF HAVERFORD TOWNSHIP
800 COOPERTOWN ROAD
BRYN MAWR, PA. 19010

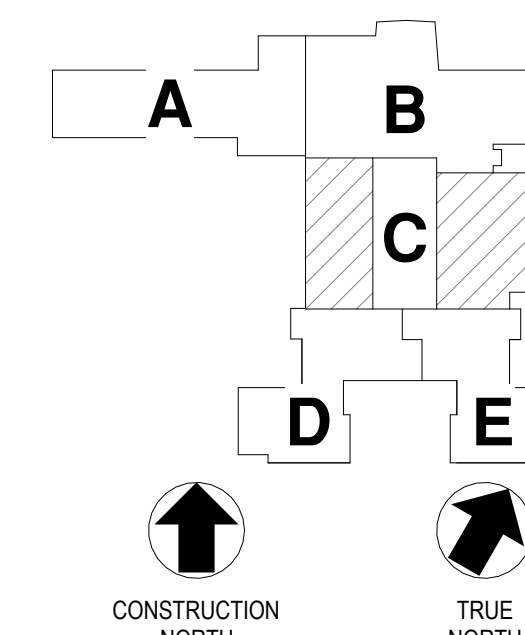
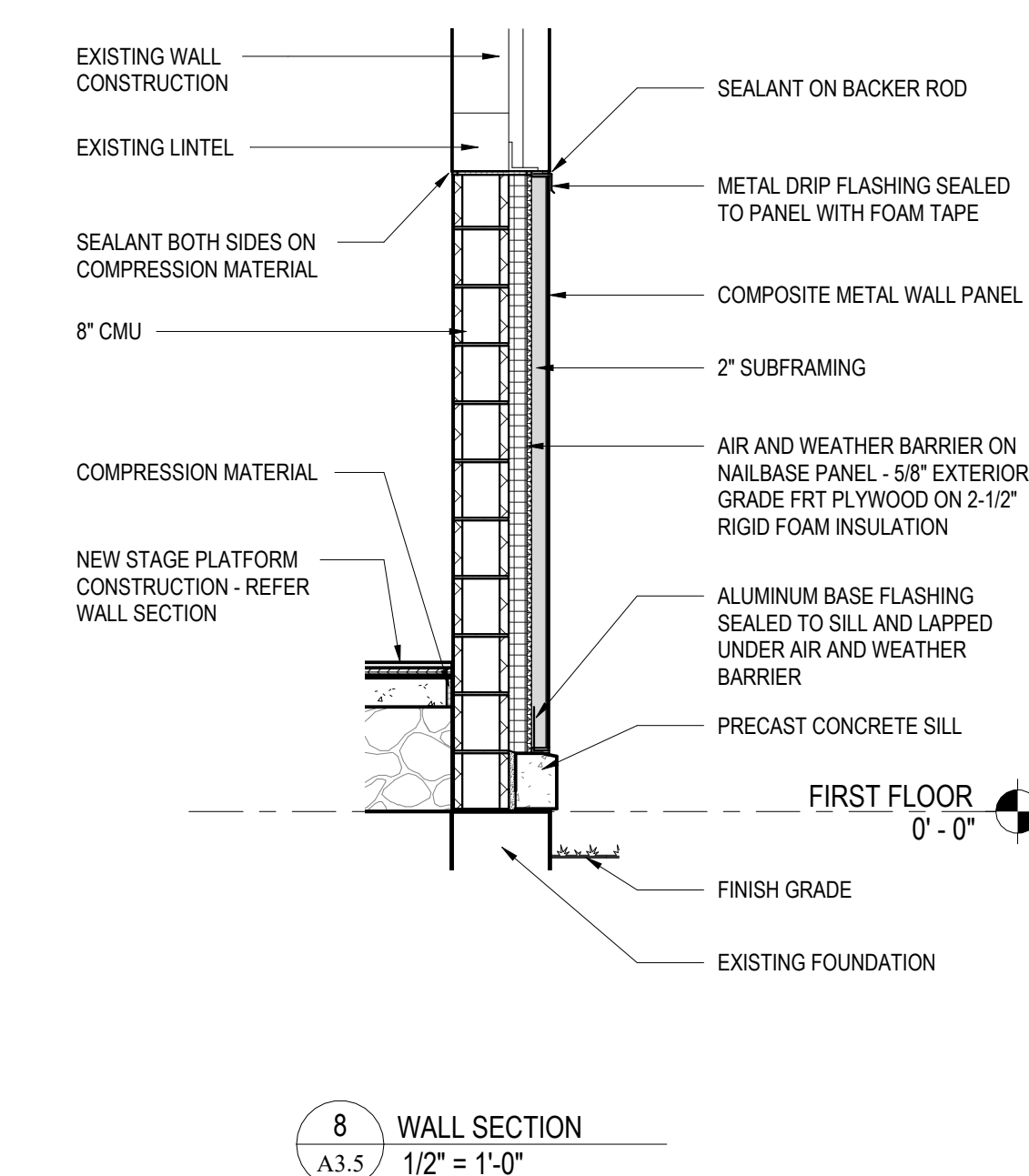
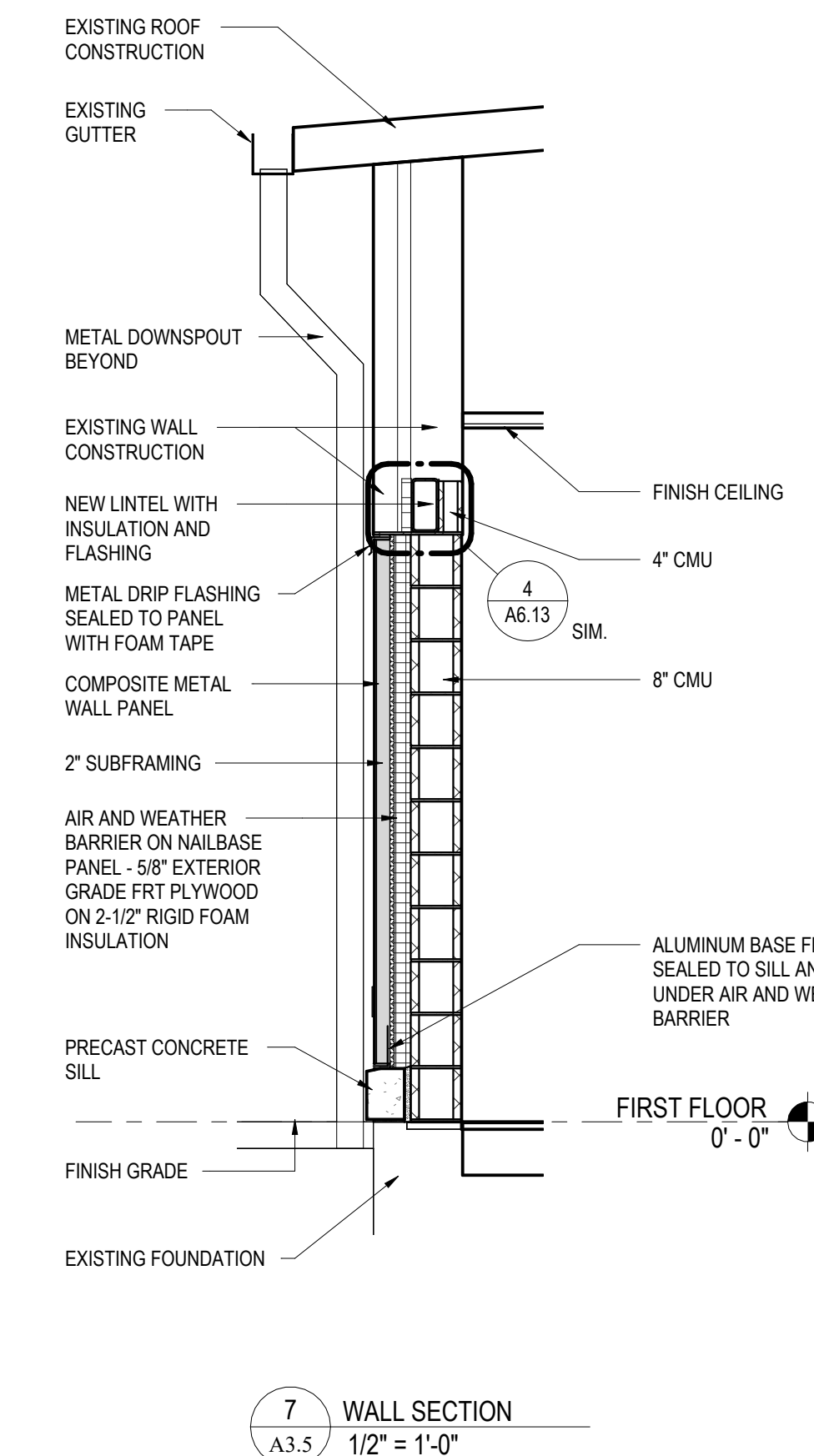
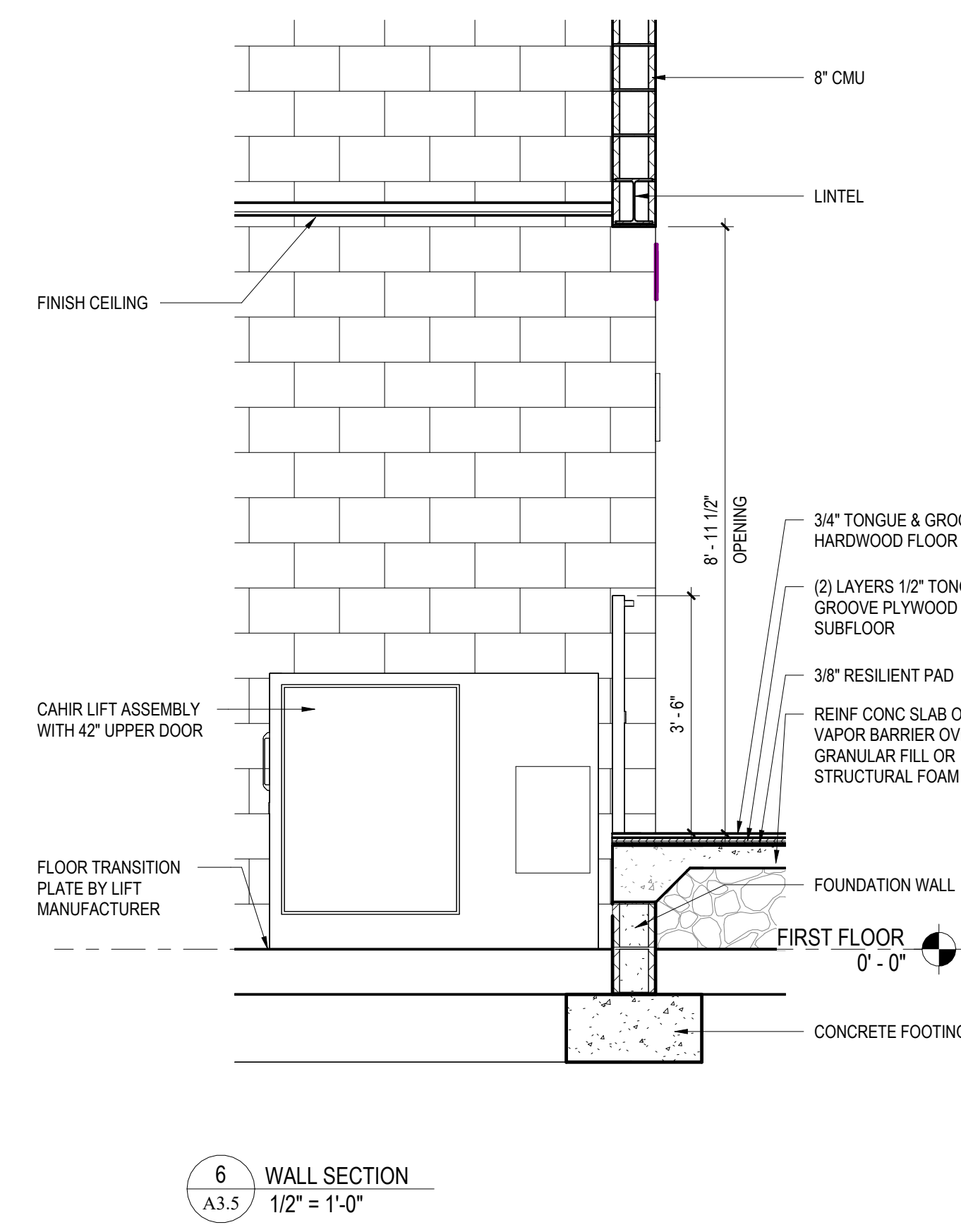
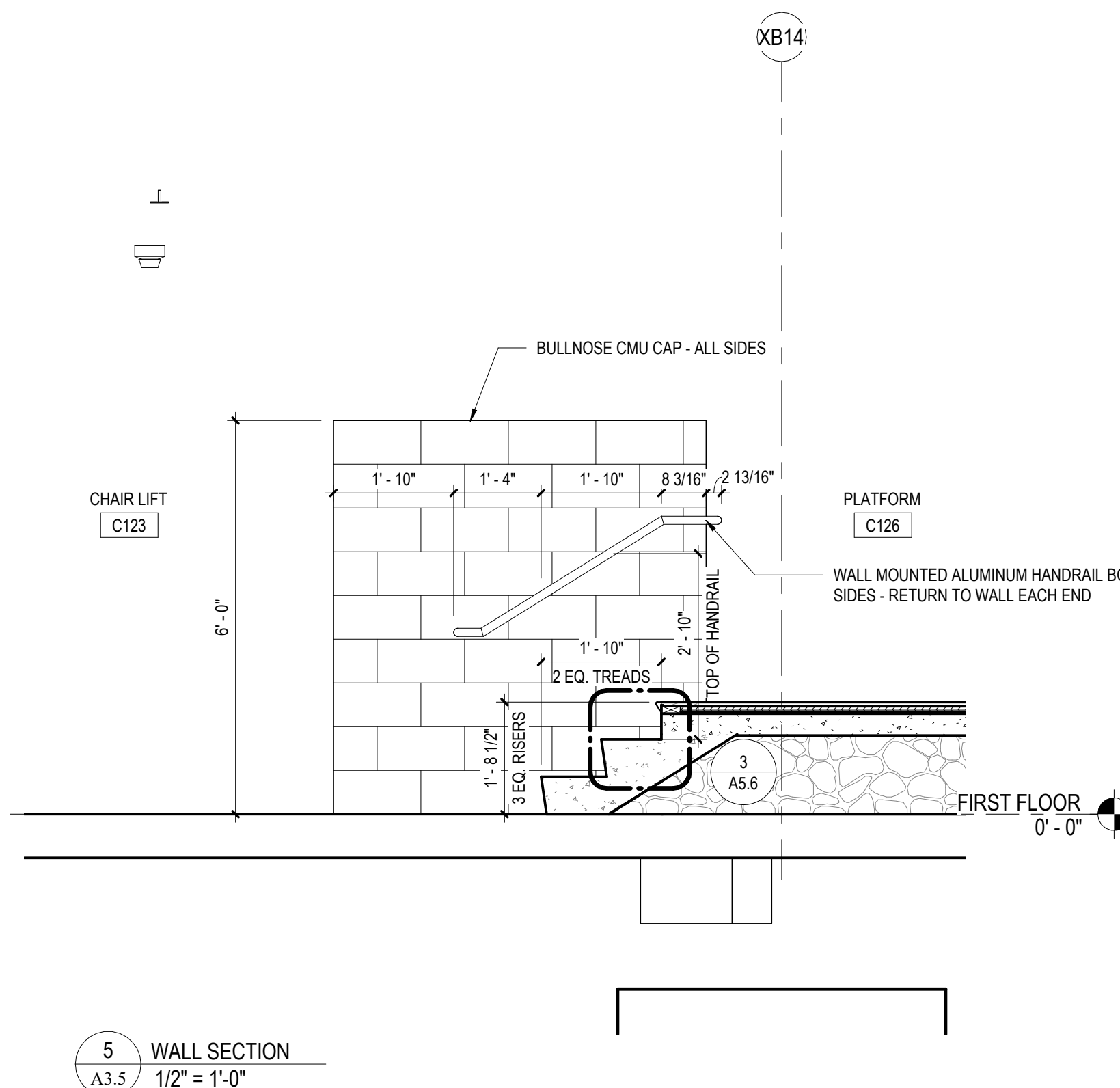
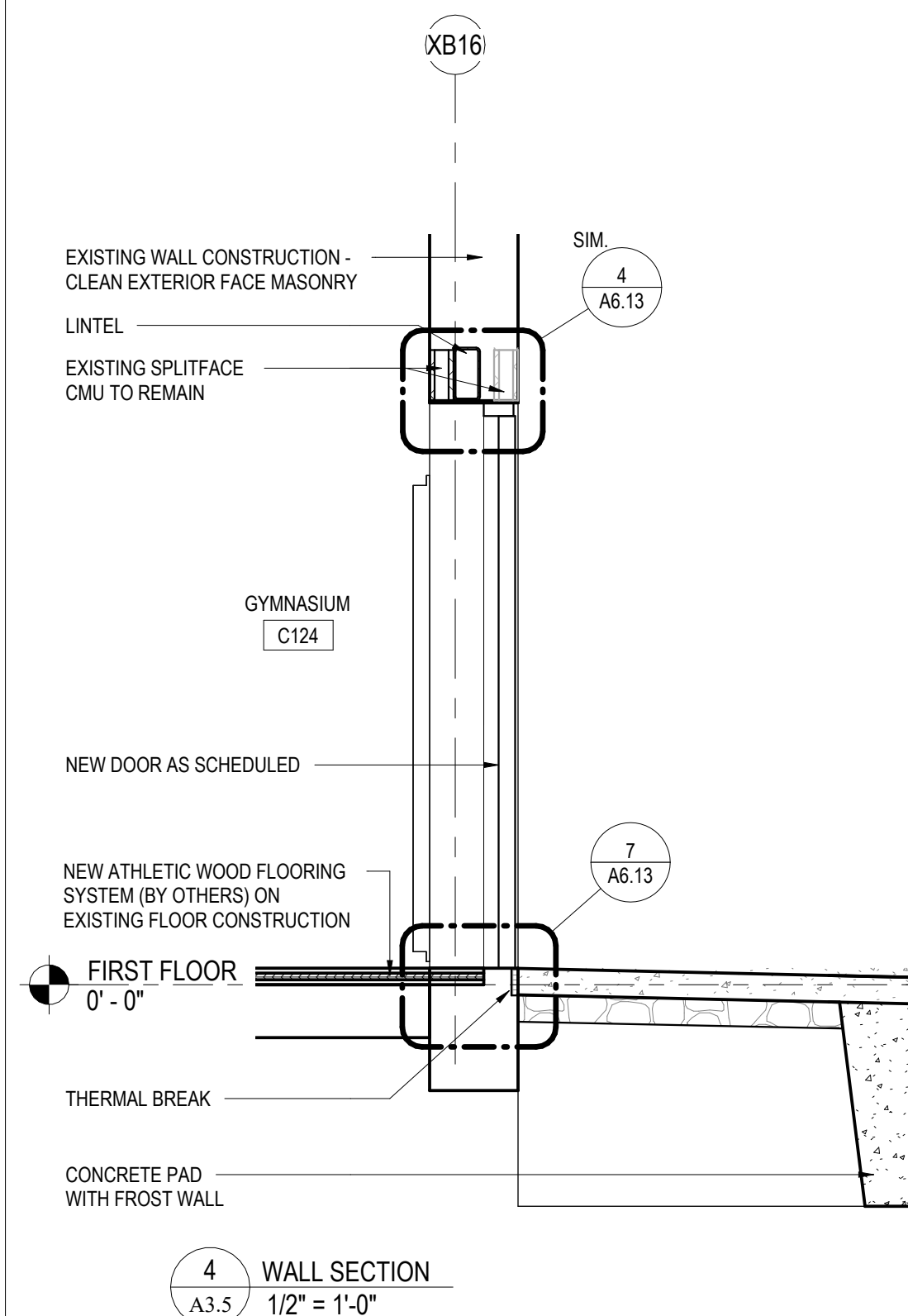
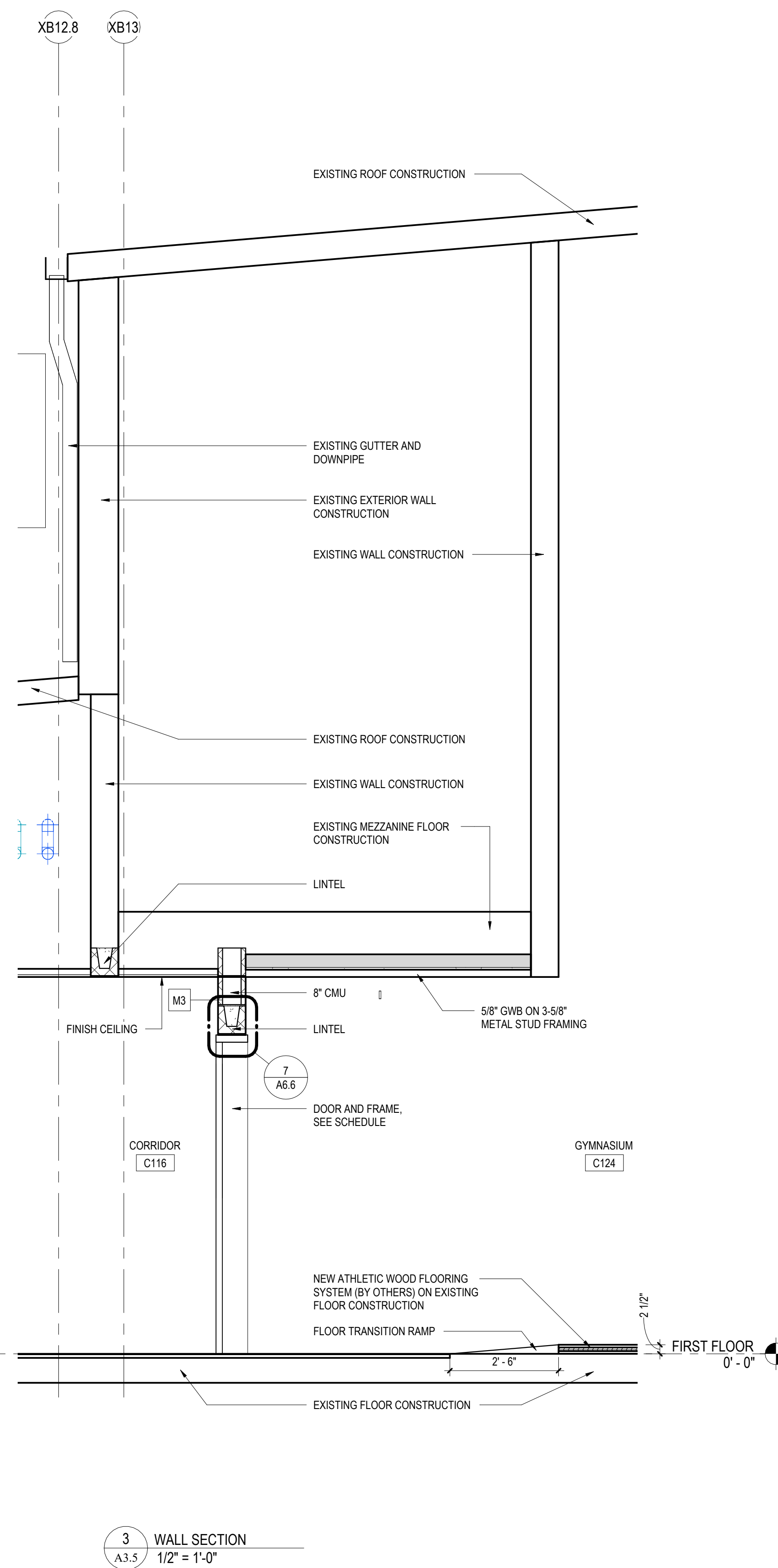
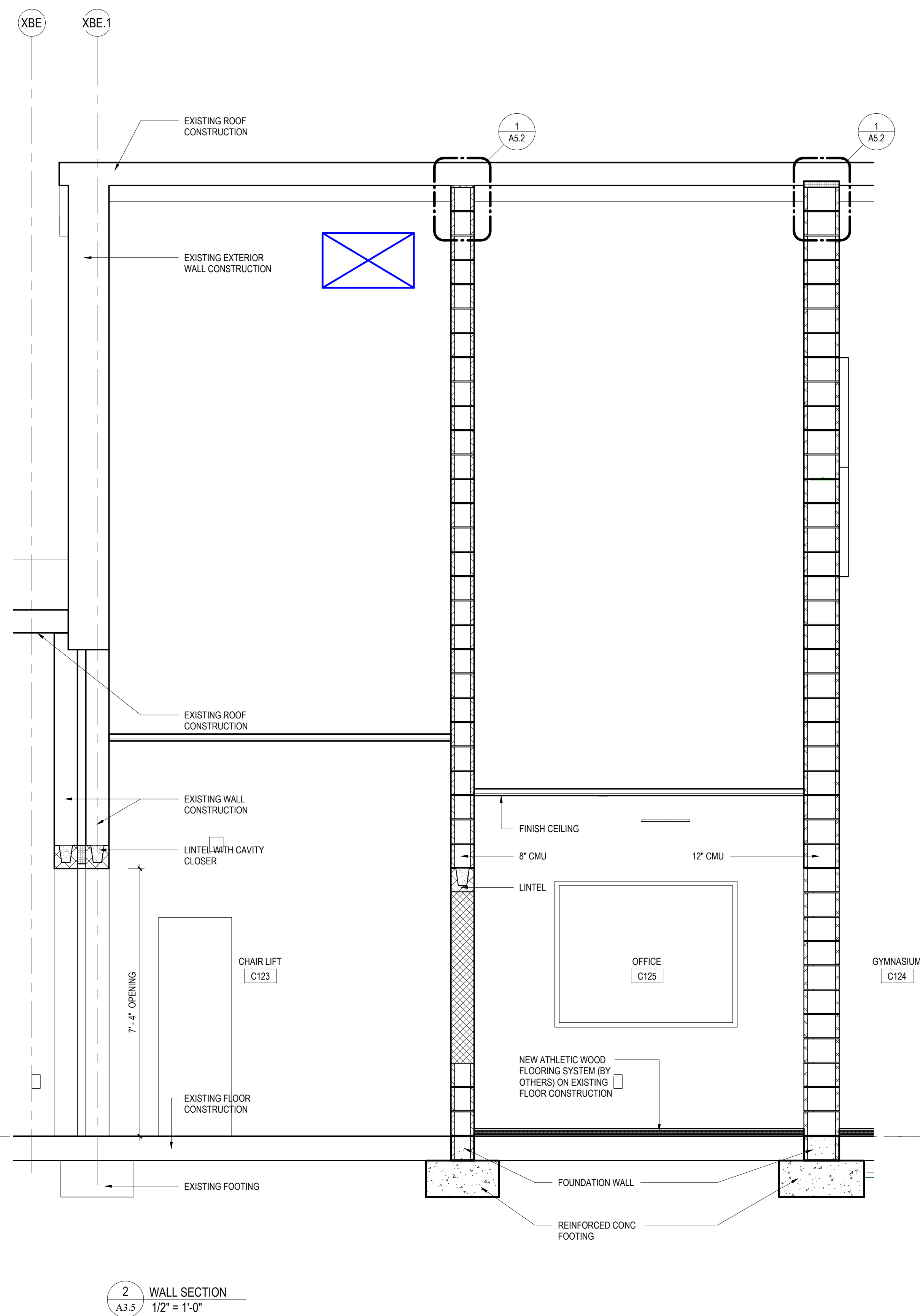
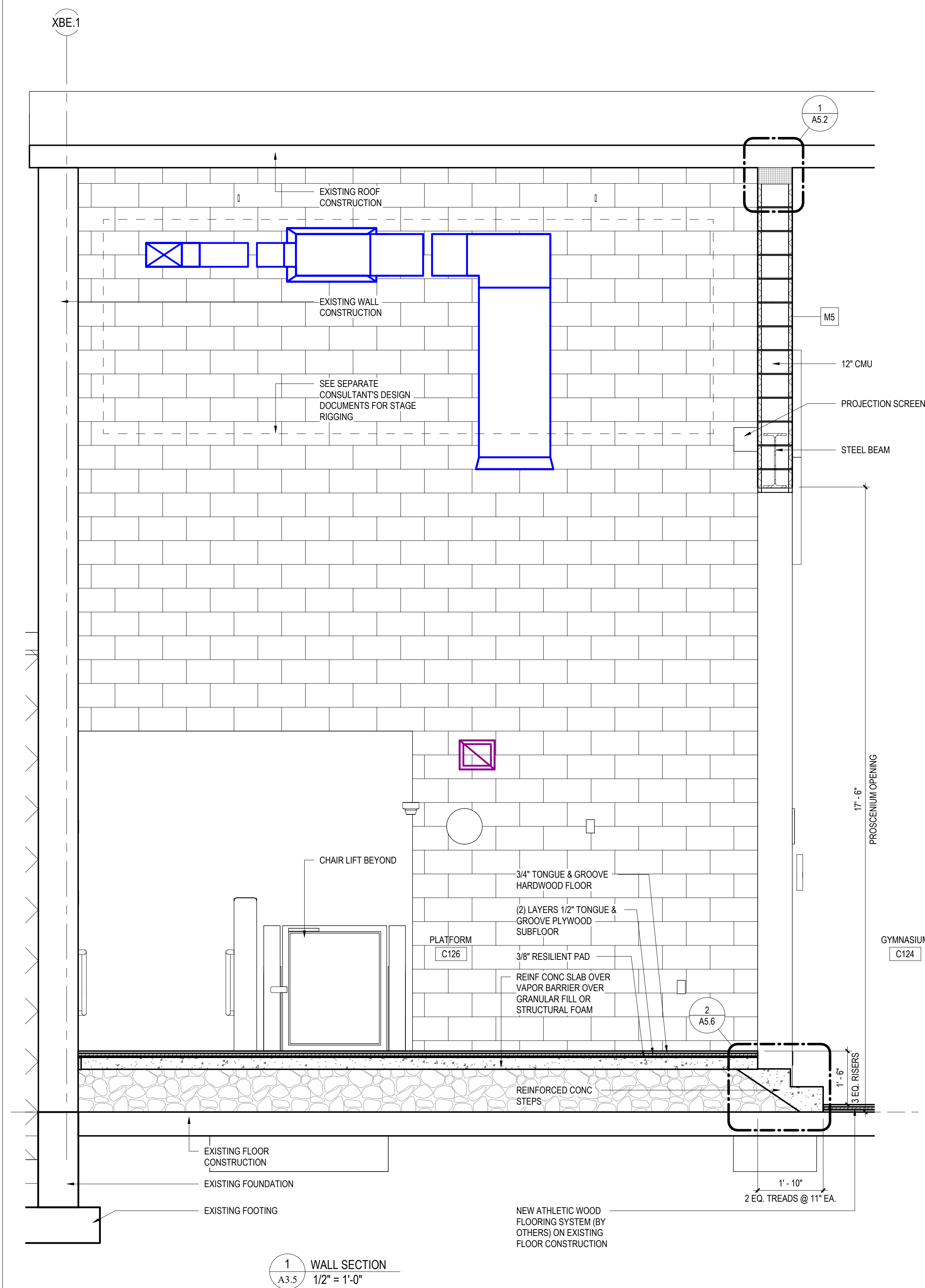

REVISIONS

[illegible]

CRABTREE ROHRBAUGH & ASSOCIATES - ARCHITECTS
401 EAST WINDING HILL ROAD
TOWSON, MARYLAND
www.cra-architects.com

www.cra-architects.com

TOWSON, MARYLAND

LOWSON, MAX LEAND
CHARLOTTESVILLE, VIRGINIA

WHITE SULPHUR SPRINGS, WEST VIRGINIA

ADDITIONS AND RENOVATIONS TO

ADDITIONS AND RENOVATIONS TO
COOPERTOWN ELEMENTARY SCHOOL

COOPER TOWN ELEMENTARY SCHOOL
SCHOOL DISTRICT OF HAVREBOARD TOWNSHIP

CL OF HAVERFO
3300 COOPERTOWN ROAD
BRYN MAWR PA 19010

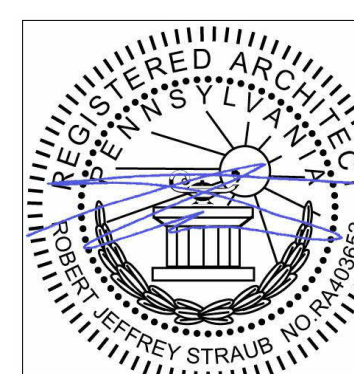

WALL SECTIONS - UNIT

PLOT SCALE:

$$1/2'' = 1' - 4$$

FILENAME:

DATE:

MARCH 10, 20.

PROJECT
3758

A3.5

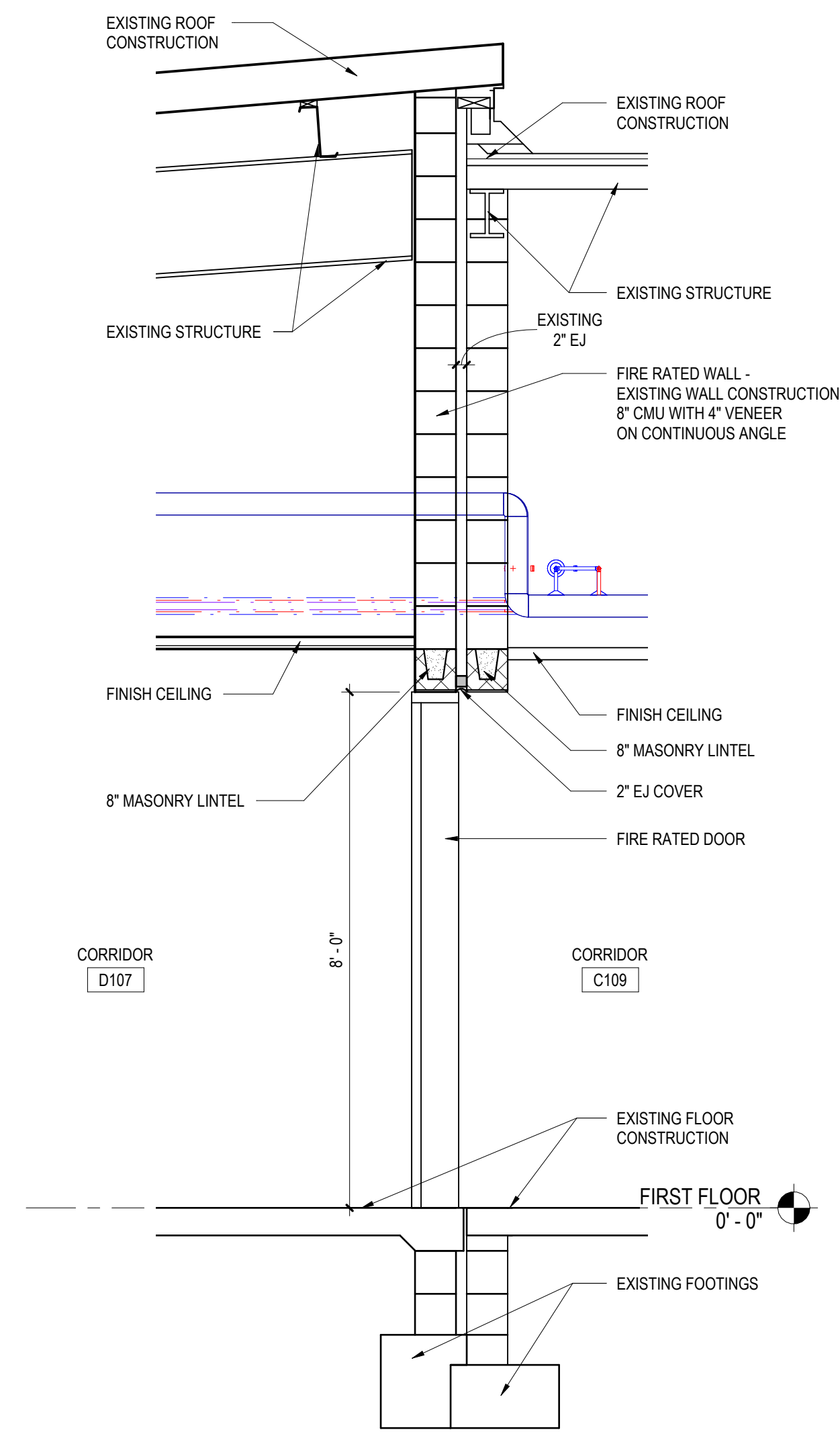

1 WALL SECTION
A3.6 1/2" = 1'-0"

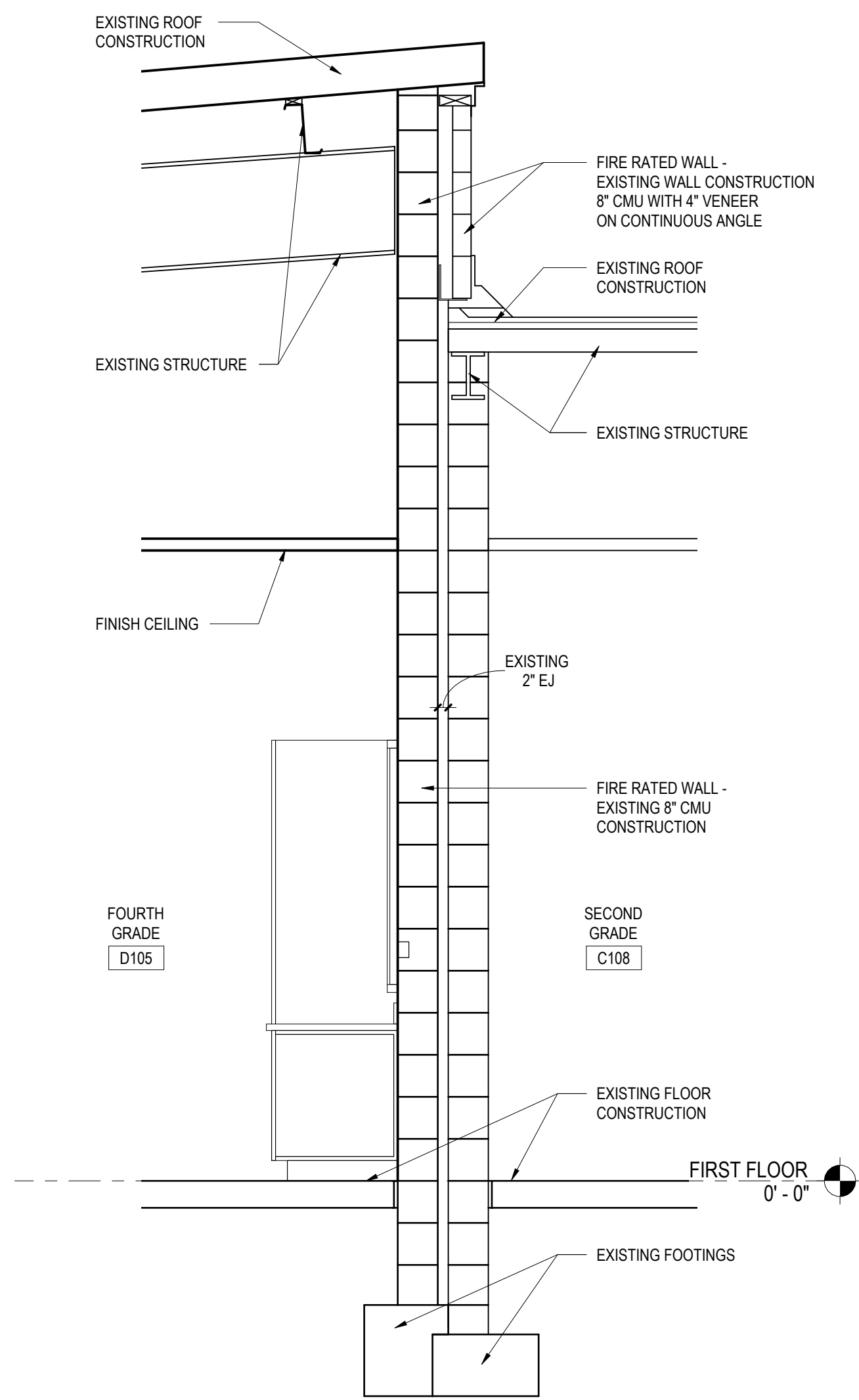

2 WALL SECTION
A3.6 1/2" = 1'-0"

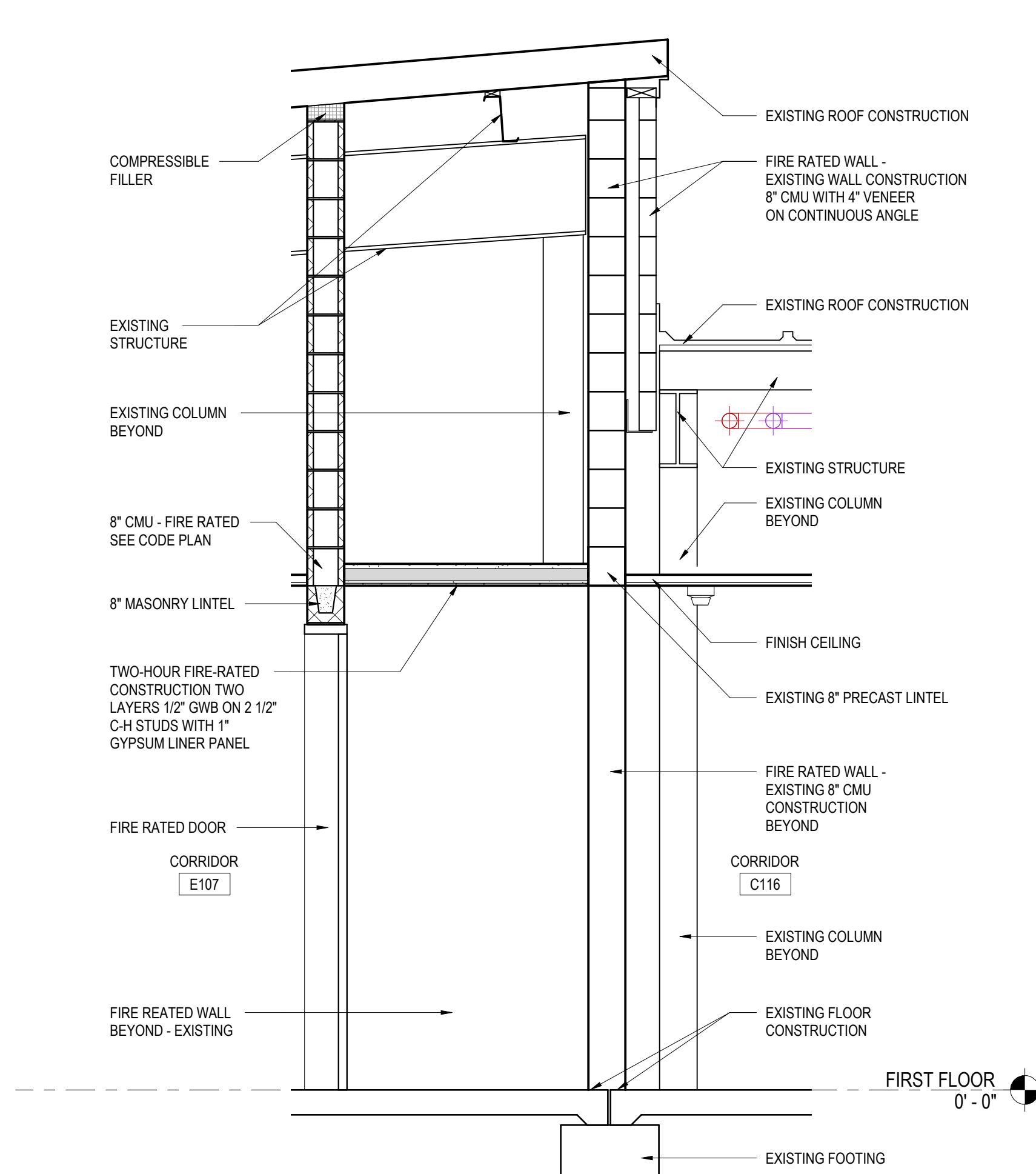

3 WALL SECTION
A3.6 1/2" = 1'-0"

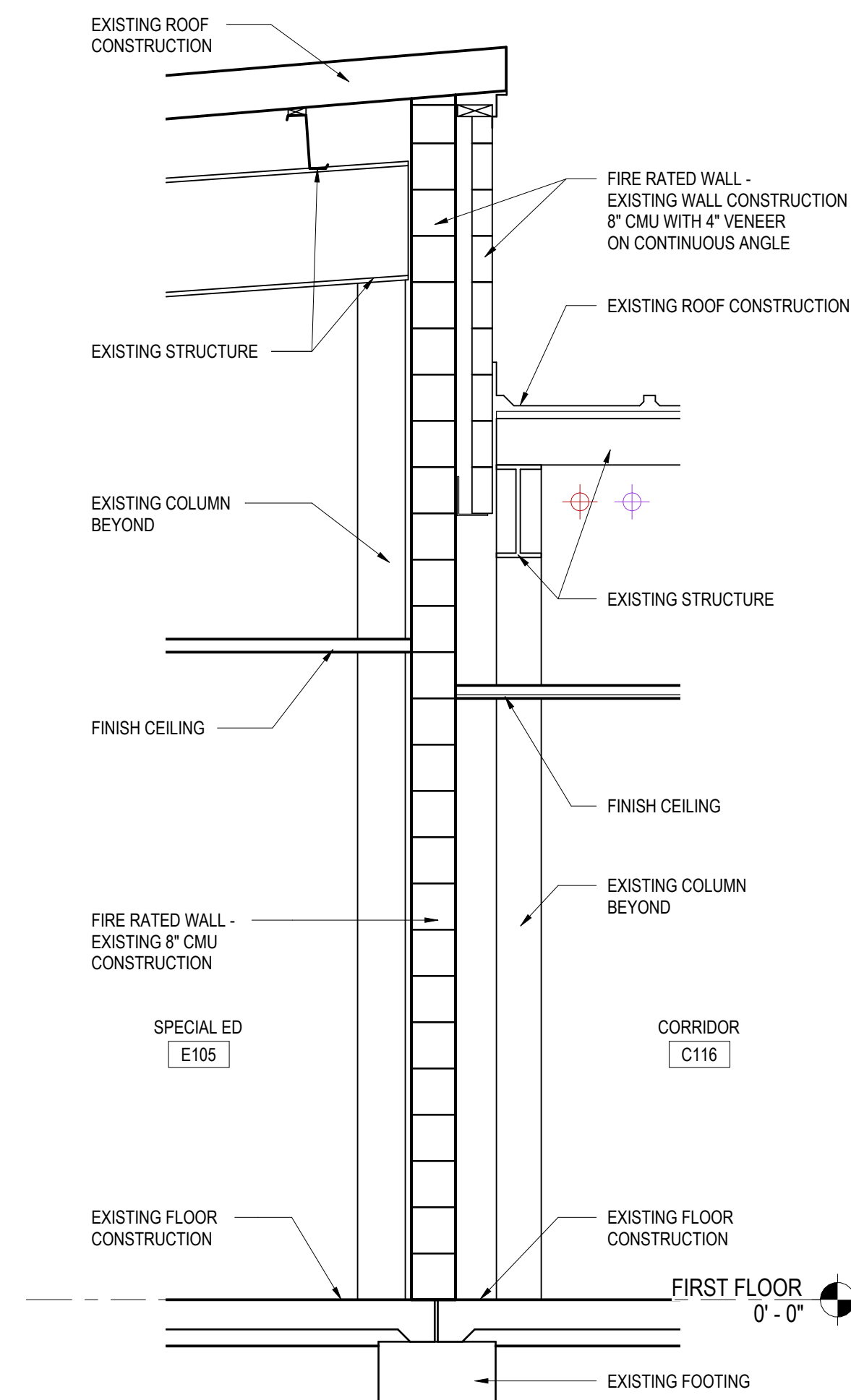

4 WALL SECTION
A3.6 1/2" = 1'-0"

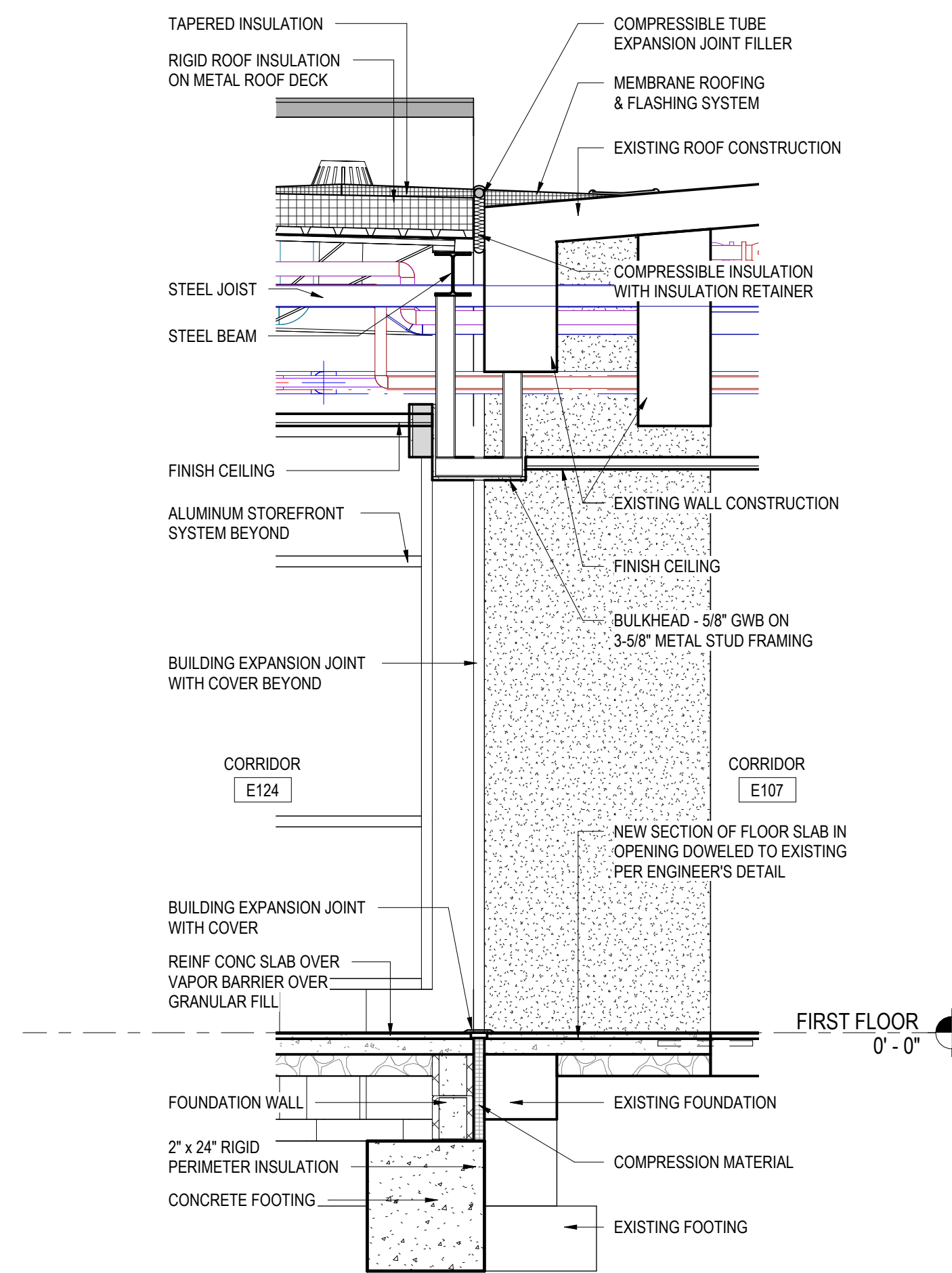

5 WALL SECTION
A3.6 1/2" = 1'-0"

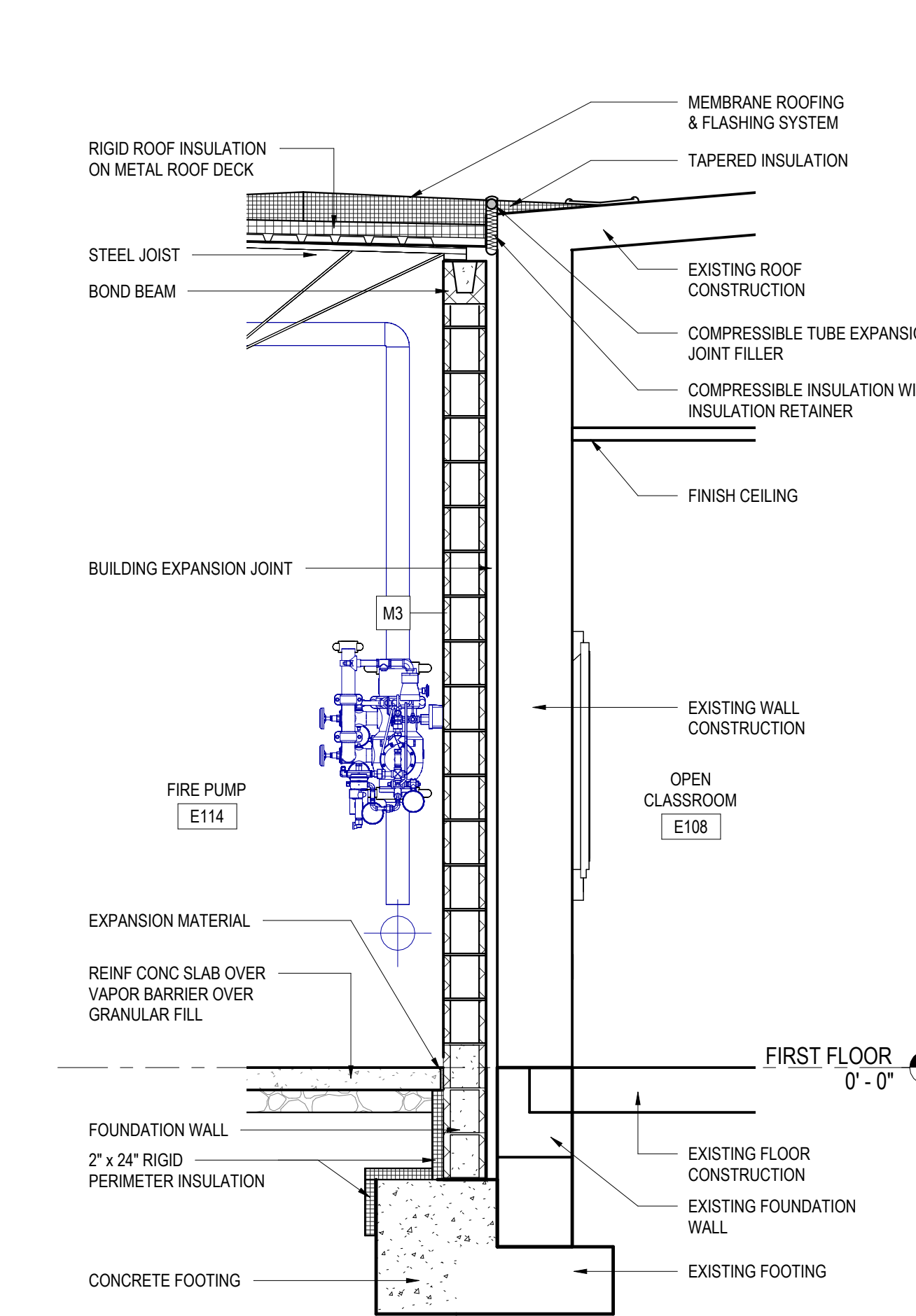

6 WALL SECTION
A3.6 1/2" = 1'-0"

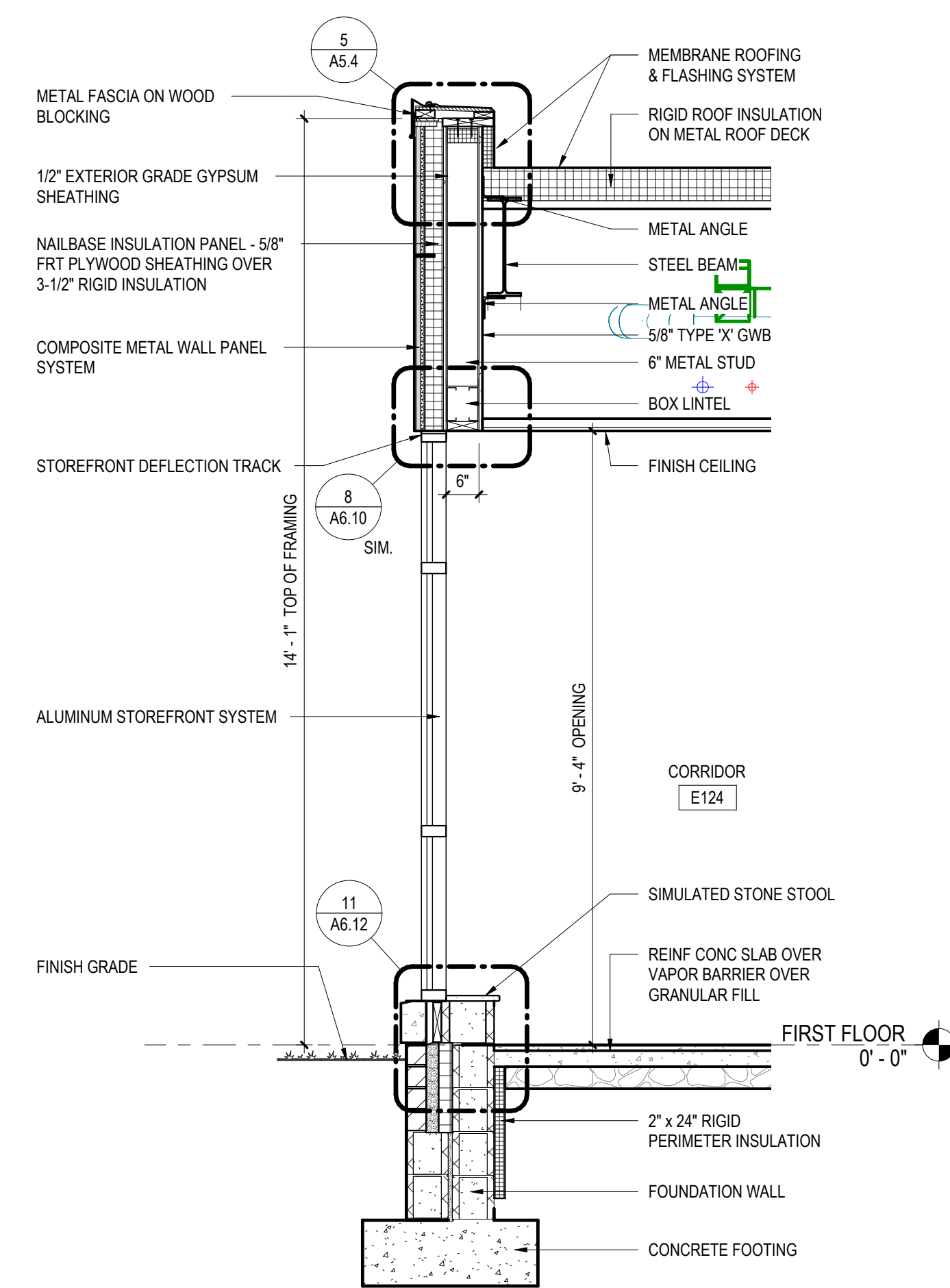

7 WALL SECTION
A3.6 1/2" = 1'-0"

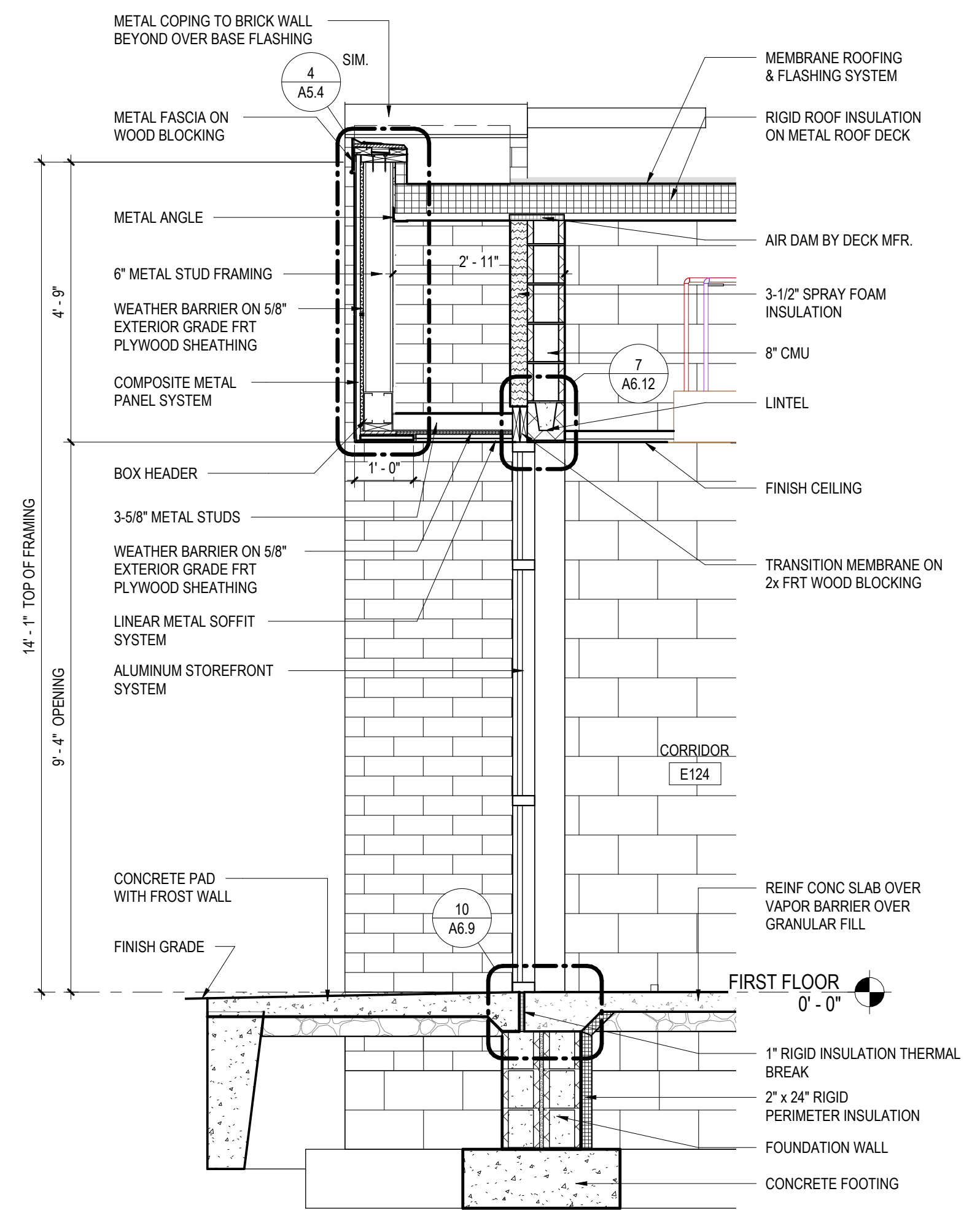

8 WALL SECTION
A3.6 1/2" = 1'-0"

KEY PLAN

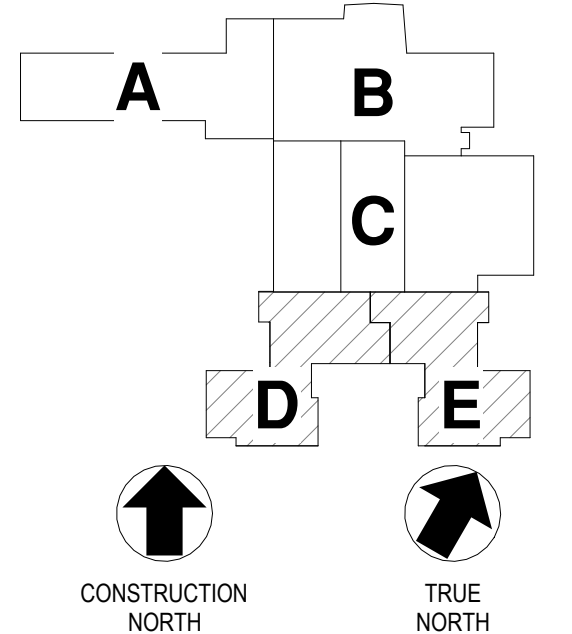

REVISIONS

NO.	DATE	BY	NAME	DESCRIPTION OF CHANGES

CRABTREE ROHRBAUGH & ASSOCIATES - ARCHITECTS
401 EAST WINDING HILL ROAD
MECHANICSBURG PA 17055
717-458-0272

www.cra-architects.com

TOWSON, MARYLAND
CHARLOTTEVILLE, VIRGINIA
WHITE SULPHUR SPRINGS, WEST VIRGINIA

ADDITIONS AND RENOVATIONS TO
COOPERTOWN ELEMENTARY SCHOOL
SCHOOL DISTRICT OF HAVERFORD TOWNSHIP
800 COOPERTOWN ROAD
BRYN MAWR, PA. 19010

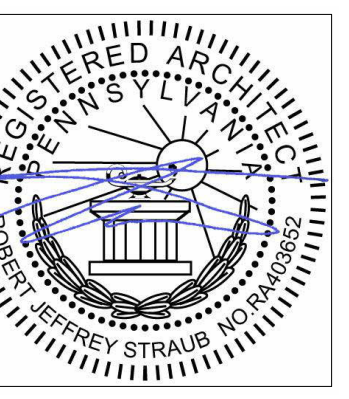

WALL SECTIONS - UNIT D &
UNIT E
PLOT SCALE:
1/2" = 1'-0"
FILENAME:
DATE:
MARCH 10, 2025

PROJECT
3758
A3.6

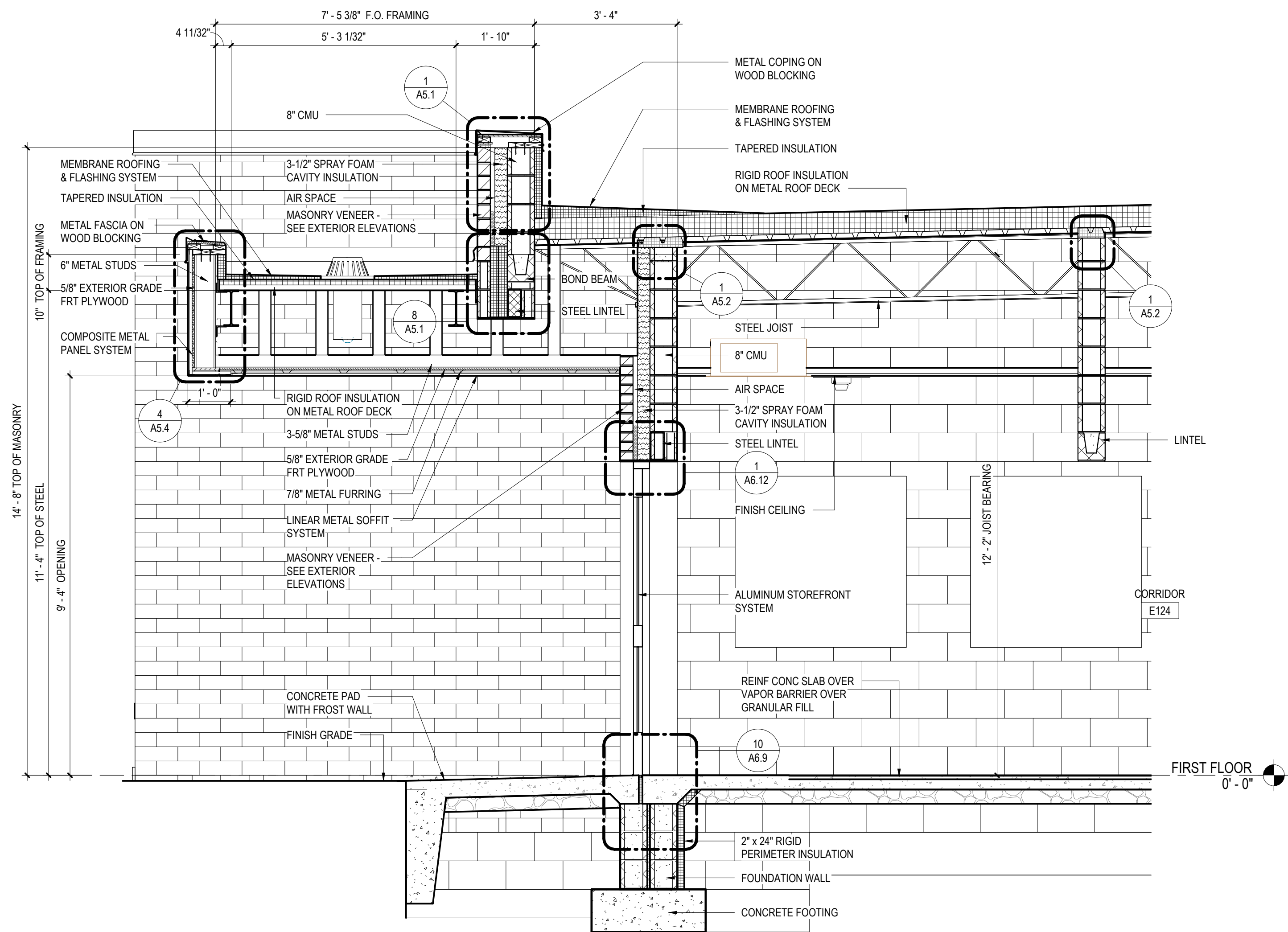

1 WALL SECTION
1/2" = 1'-0"

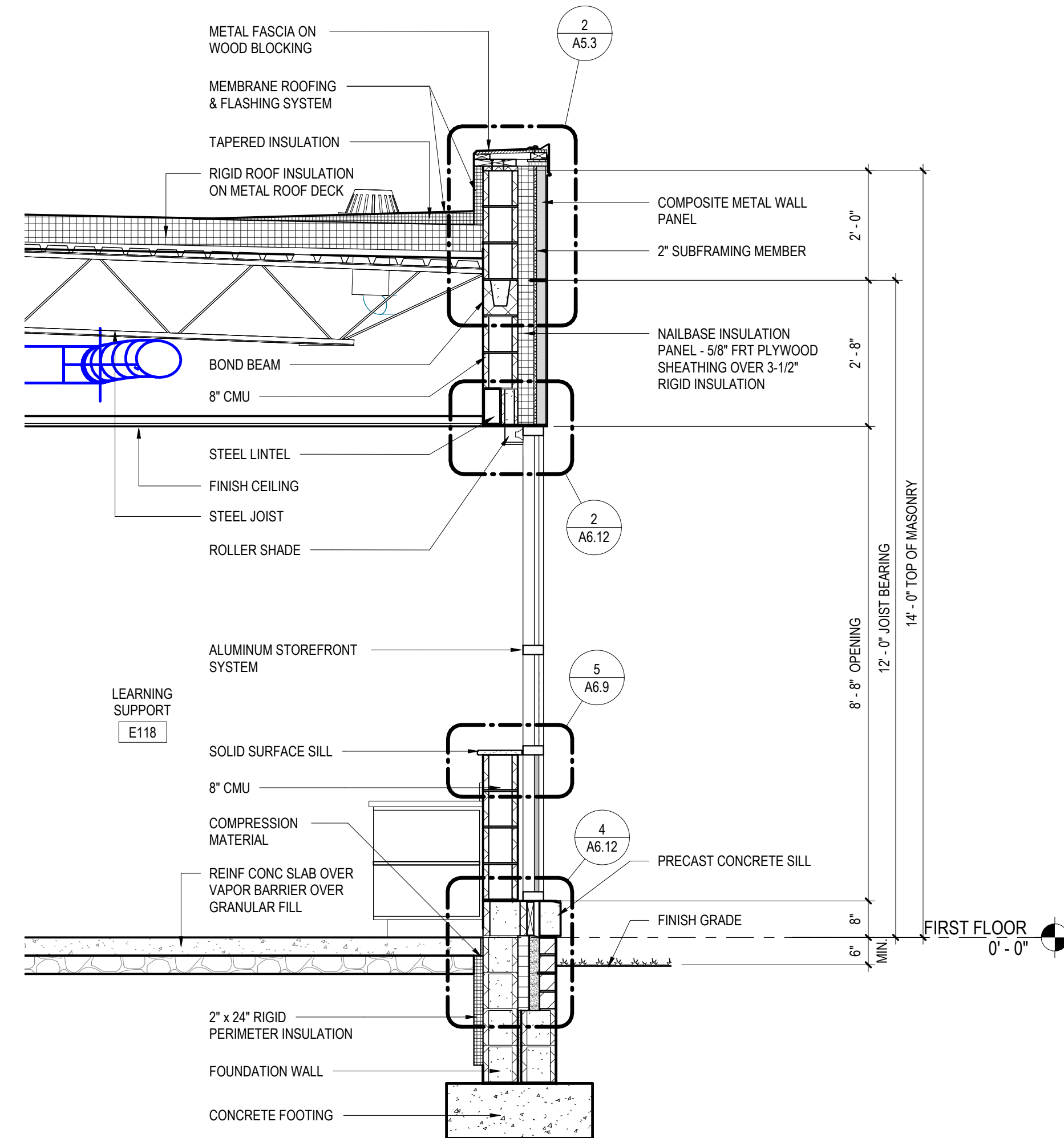

2 WALL SECTION
1/2" = 1'-0"

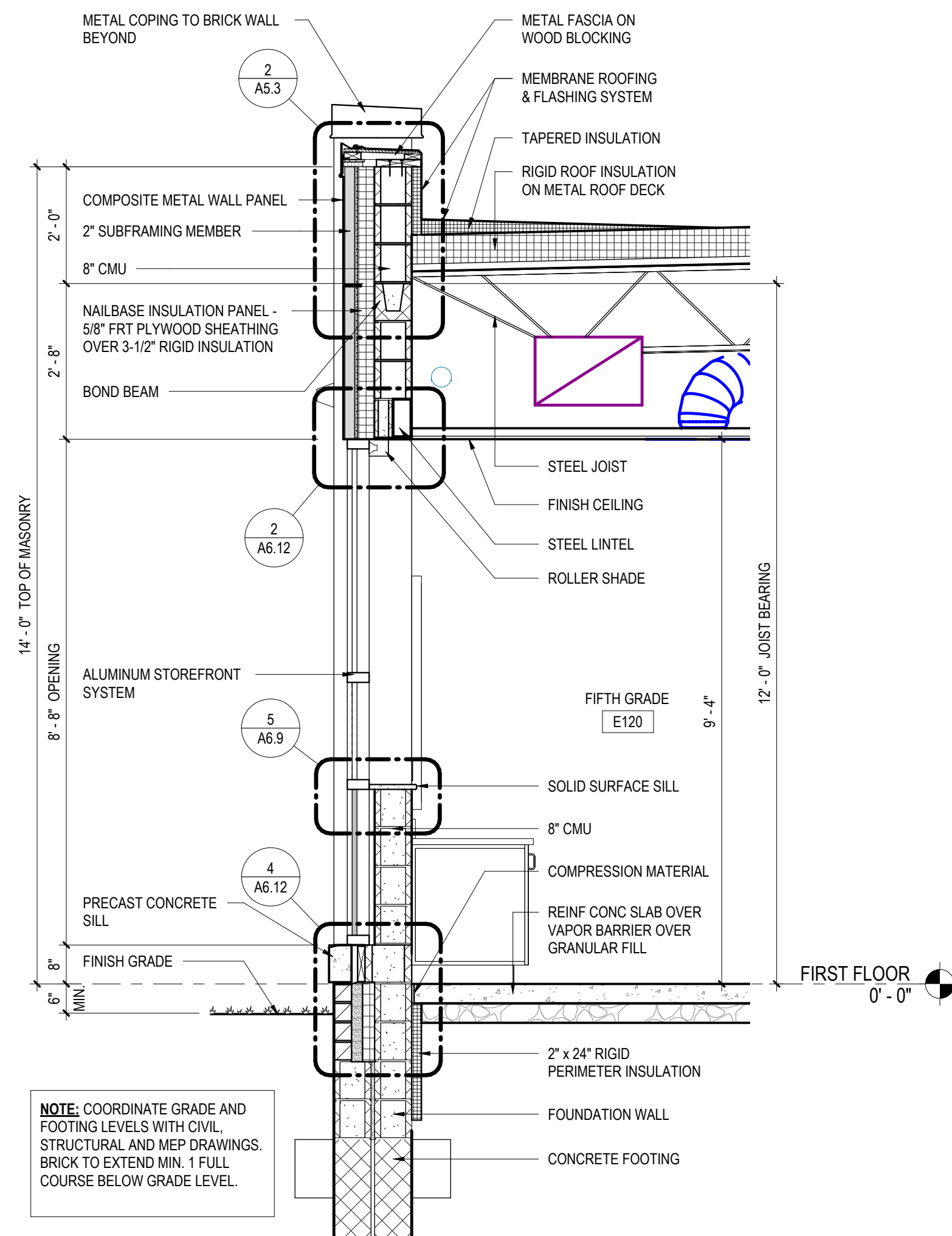

3 WALL SECTION
1/2" = 1'-0"

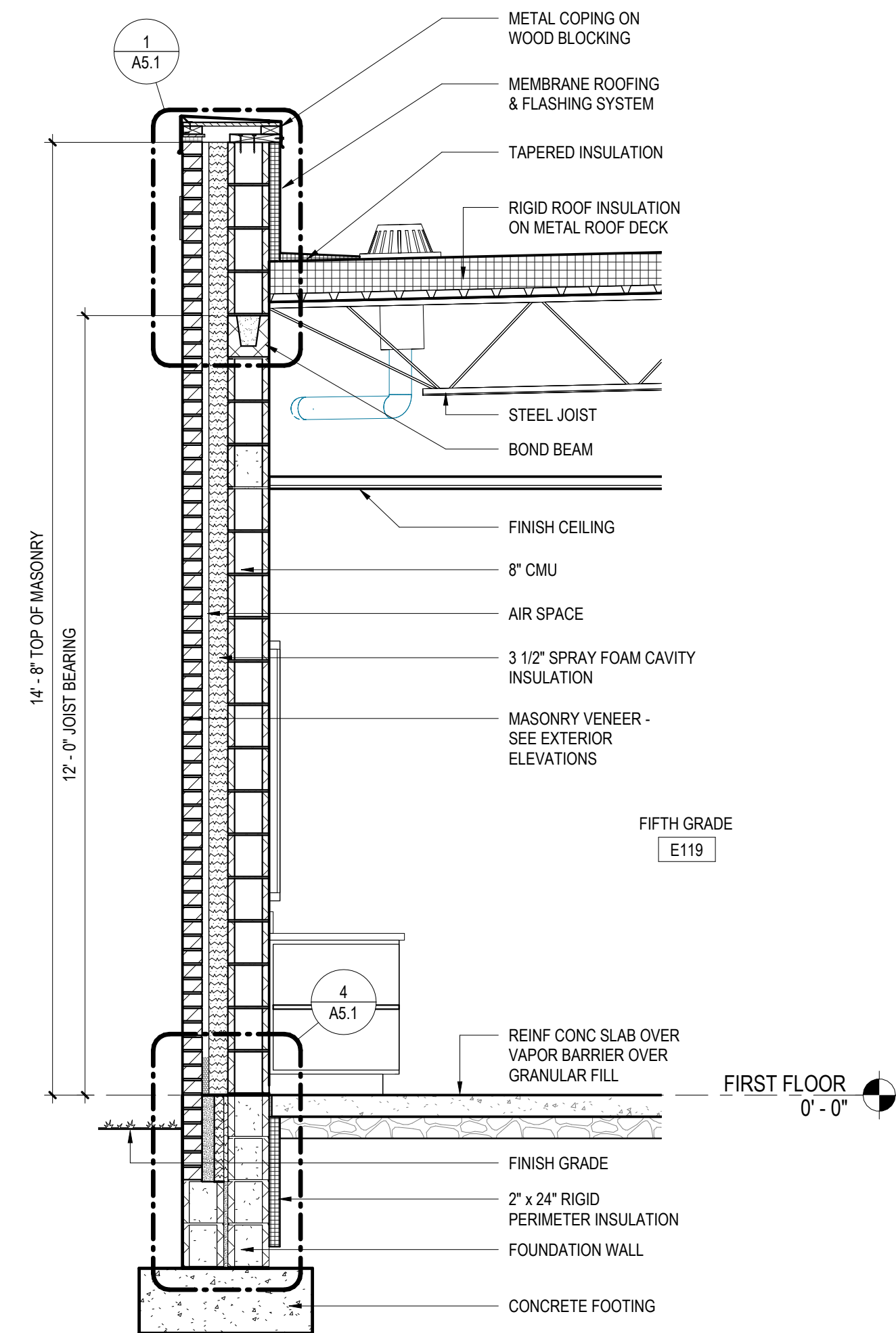

4 WALL SECTION
1/2" = 1'-0"

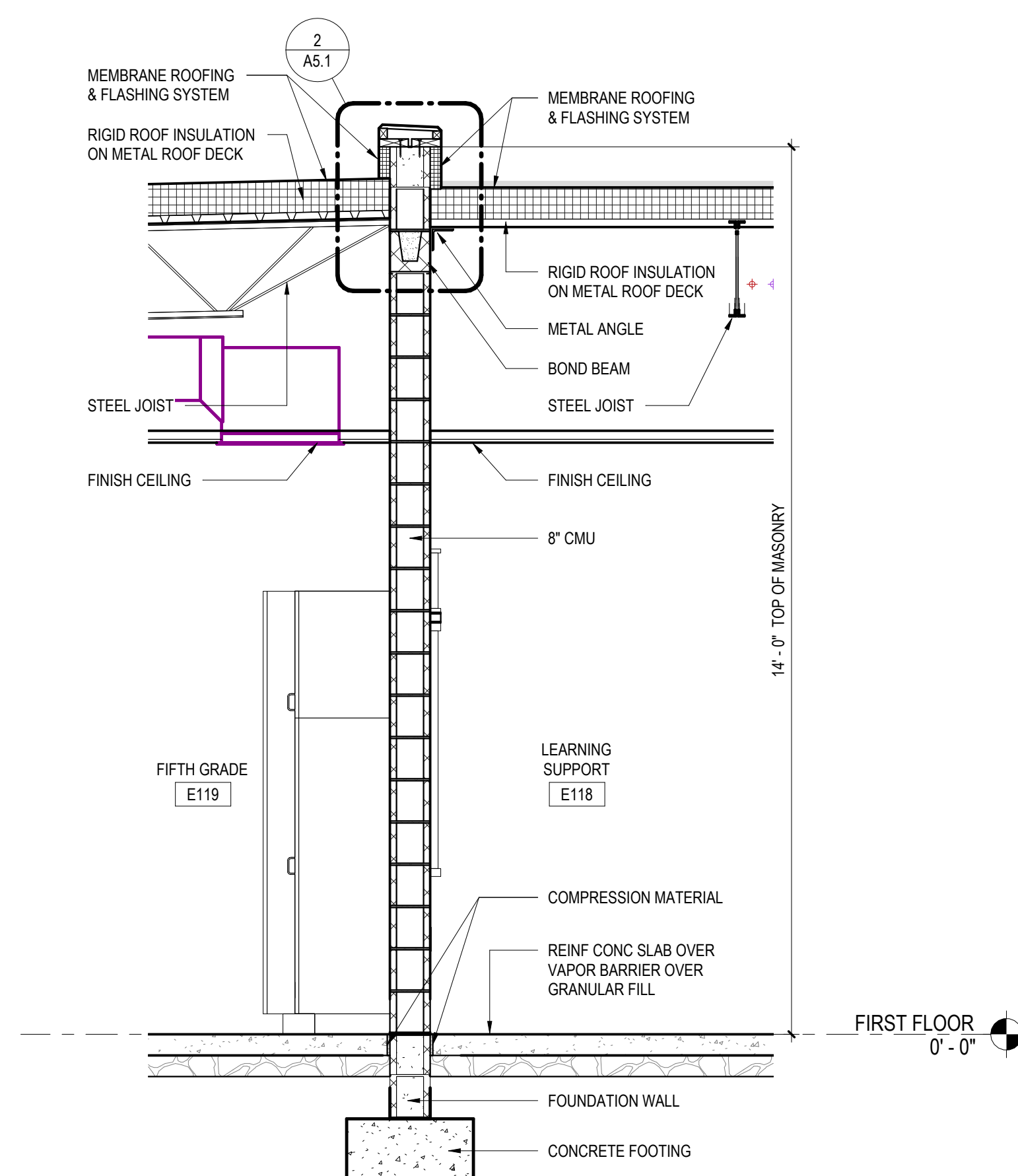

5 WALL SECTION
1/2" = 1'-0"

NOTE: COORDINATE GRADE AND FOOTING LEVELS WITH CIVIL, STRUCTURAL AND MEP DRAWINGS. BRICK TO EXTEND MIN. 1 FULL COURSE BELOW GRADE LEVEL.

ALL REPORTS, PLANS, SPECIFICATIONS AND COMPUTER FILES RELATING TO THIS PROJECT ARE THE PROPERTY OF CRABTREE, ROHRBAUGH & ASSOCIATES. CRABTREE, ROHRBAUGH & ASSOCIATES WILL NOT BE RESPONSIBLE FOR THE REPRODUCTION OF THE MATERIAL HEREIN OR SUBSTANTIAL USE WITHOUT WRITTEN PERMISSION OF CRABTREE, ROHRBAUGH & ASSOCIATES. VIOLATION OF THE COPYRIGHT LAWS OF THE UNITED STATES AND WILL BE SUBJECT TO LEGAL PROSECUTION. © CRABTREE, ROHRBAUGH & ASSOCIATES, INC. 2024

KEY PLAN

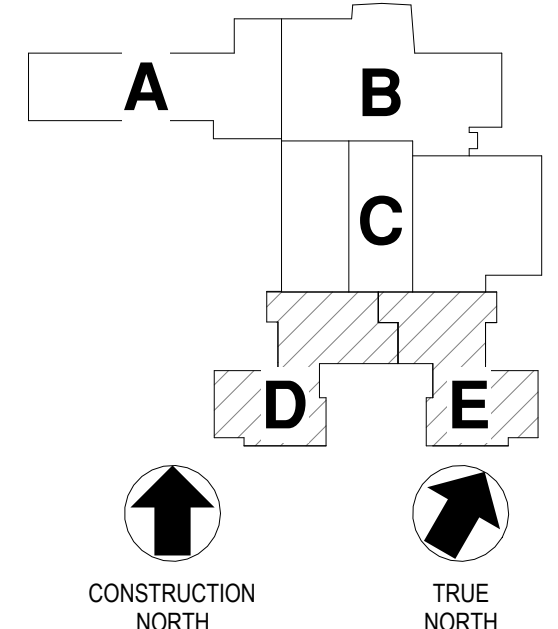

REVISIONS

NO.	DATE	BY	DESCRIPTION OF CHANGES
1	03/10/2025	MM	ADD ELEVATIONS
2			
3			
4			
5			
6			
7			
8			
9			
10			

CRABTREE ROHRBAUGH & ASSOCIATES - ARCHITECTS
401 EAST WINDING HILL ROAD
MECHANICSBURG PA 17055
717-458-0272

www.cra-architects.com

TOWSON, MARYLAND

CHARLOTTEVILLE, VIRGINIA

WHITE SULPHUR SPRINGS, WEST VIRGINIA

ADDITIONS AND RENOVATIONS TO
COOPERTOWN ELEMENTARY SCHOOL
SCHOOL DISTRICT OF HAVERFORD TOWNSHIP

800 COOPERTOWN ROAD
BRYN MAWR, PA. 19010

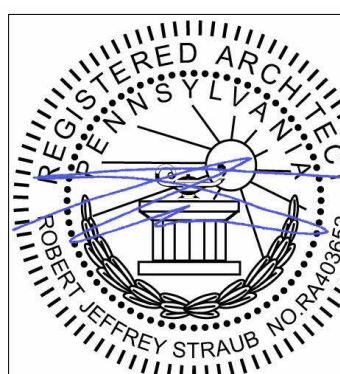

WALL SECTIONS - UNIT D & UNIT E

PLOT SCALE:
1/2" = 1'-0"

FILENAME:

DATE:
MARCH 10, 2025

PROJECT
3758

A3.7

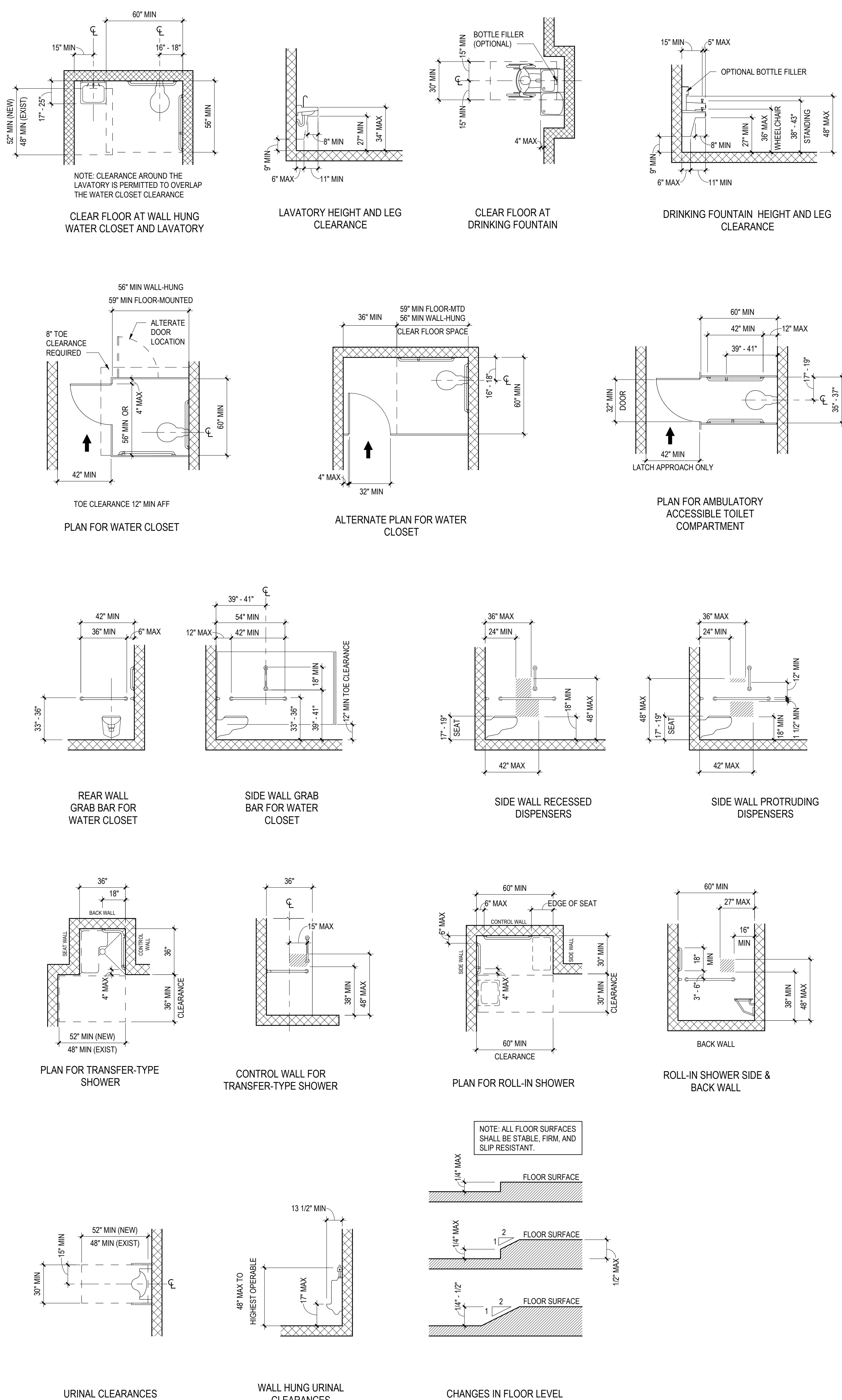

TOILET ACCESSORY SCHEDULE				
NO.	DESCRIPTION	MOUNTING	MANUFACTURER	MODEL
1	42" GRAB BAR (HORIZONTAL)	33" MIN - 36" MAX AFF TO TOP OF GRIPPING SURFACE	BOBRICK	B-5806 x 42
2	18" GRAB BAR (VERTICAL)	39" MIN - 41" MAX AFF TO BOTTOM OF GRAB BAR	BOBRICK	B-5806 x 18
3	SURFACE MOUNTED MULTI-ROLL TOILET TISSUE DISPENSER	TISSUE ACCESS @ 19" MIN AFF	OWNER PROVIDED, GC INSTALLED	--
4	36" GRAB BAR (HORIZONTAL)	33" MIN - 36" MAX AFF TO TOP OF GRIPPING SURFACE	BOBRICK	B-5806 x 36
5	SURFACE MOUNTED PAPER TOWEL DISPENSER	48" MAX TO OUTLET OF DISPENSER	OWNER PROVIDED, GC INSTALLED	--
6	MIRROR 18" x 30" w/ SS FRAME	40" AFF TO BOTTOM EDGE OF REFLECTING SURFACE	BOBRICK	B-165 (1830)
7	SURFACE MOUNTED SOAP DISPENSER	PUSH BUTTON @ 44" MAX AFF	OWNER PROVIDED, GC INSTALLED	--
8	SURFACE MOUNTED SS COAT HOOK	48" AFF TO TOP	BOBRICK	B-6827
10	S.S. SHOWER ROD, VINYL SHOWER CURTAIN, & S.S. SHOWER CURTAIN HOOKS	COORDINATE WITH SHOWER UNIT	BOBRICK	B-6047, 204-1, 204-2
11	FOLDING SHOWER SEAT w/ PADDED CUSHION	17" MIN - 19" MAX AFF TO TOP OF SEAT SURFACE	BOBRICK	B-517, B-518
12	GRAB BAR FOR 36" x 36" SHOWER STALL	36" AFF TO TOP OF GRIPPING SURFACE	BOBRICK	B-6861
13	18" GRAB BAR (VERTICAL)	3" MIN - 6" MAX ABOVE HORIZONTAL GRAB BAR AND 4" MAX INWARD FROM FRONT EDGE OF SHOWER	BOBRICK	B-6806 x 18
14	URINAL SCREEN	AS SPECIFIED	AS SPECIFIED	--
15	UTILITY SHELF W/ MOP & BROOM HOLDER & RAG HOOKS	72" AFF TO TOP SHELF	BOBRICK	B-239 x 34
16	BABY CHANGING STATION	34" AFF TO CHANGING SURFACE (DOWN POSITION)	BOBRICK	KB-200

ACCESSIBILITY STANDARDS

NOT TO SCALE

GENERAL NOTES:

- ACCESSIBLE FIXTURES ARE INDICATED WITH THE REQUIRED CLEAR FLOOR SPACE CLEARANCES FOR ALL ACCESSIBLE ROUTES & MANEUVERING CLEARANCES.
- PLUMBING FIXTURE ROUGH-IN DIMENSIONS & TOILET PARTITION LAYOUT DIMENSIONS ARE FROM THE WALL FINISH MATERIAL.
- PROVIDE WOOD BLOCKING IN STUD WALLS FOR ALL TOILET ACCESSORIES.
- TOILET PARTITION DIMENSIONS ARE TO THE PANEL CENTERLINE UNLESS NOTED OTHERWISE. MINIMUM CLEAR DIMENSIONS MUST BE PROVIDED WHERE NOTED.
- COORDINATE ALL WALL FINISHES WITH THE ROOM FINISH SCHEDULE.
- CONTRACTOR TO CONFIRM WITH THE OWNER'S REPRESENTATIVE THE LOCATION OF ALL SURFACE-MOUNTED TOILET ROOM ACCESSORIES PRIOR TO INSTALLATION.
- URINAL PARTITIONS SHALL BEGIN AT A HEIGHT NO MORE THAN 12" FROM AND EXTEND NOT LESS THAN 60" ABOVE THE FINISHED FLOOR SURFACE. URINAL PARTITIONS SHALL EXTEND FROM THE WALL SURFACE AT EACH SIDE OF THE URINAL A MINIMUM OF 18".
- ACCESSIBLE LOCKERS ARE INDICATED AS "CL" AT DOUBLE TIER LOCKERS. ONLY THE BOTTOM TIER IS REQUIRED TO BE ACCESSIBLE. FOR FOUR TIER LOCKERS, ONLY THE BOTTOM TWO TIERS ARE REQUIRED TO BE ACCESSIBLE.

CRABTREE ROHRBAUGH & ASSOCIATES - ARCHITECTS
401 EAST WINDING HILL ROAD
MECHANICSBURG PA 17055
717-458-0272

www.cra-architects.com

TOWSON, MARYLAND
CHARLOTTESVILLE, VIRGINIA
WHITE SULPHUR SPRINGS, WEST VIRGINIA

ADDITIONS AND RENOVATIONS TO
COOPERTOWN ELEMENTARY SCHOOL
SCHOOL DISTRICT OF HAVERFORD TOWNSHIP
800 COOPERTOWN ROAD
BRYN MAWR, PA. 19010



LARGE SCALE TOILET PLANS
& ACCESSIBILITY STANDARDS

PLT SCALE:
1/4" = 1'-0"

FILENAME:

DATE:
MARCH 10, 2025

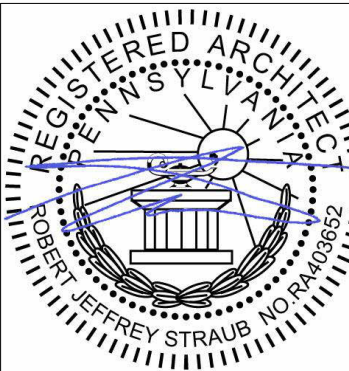

PROJECT
3758

A4.1

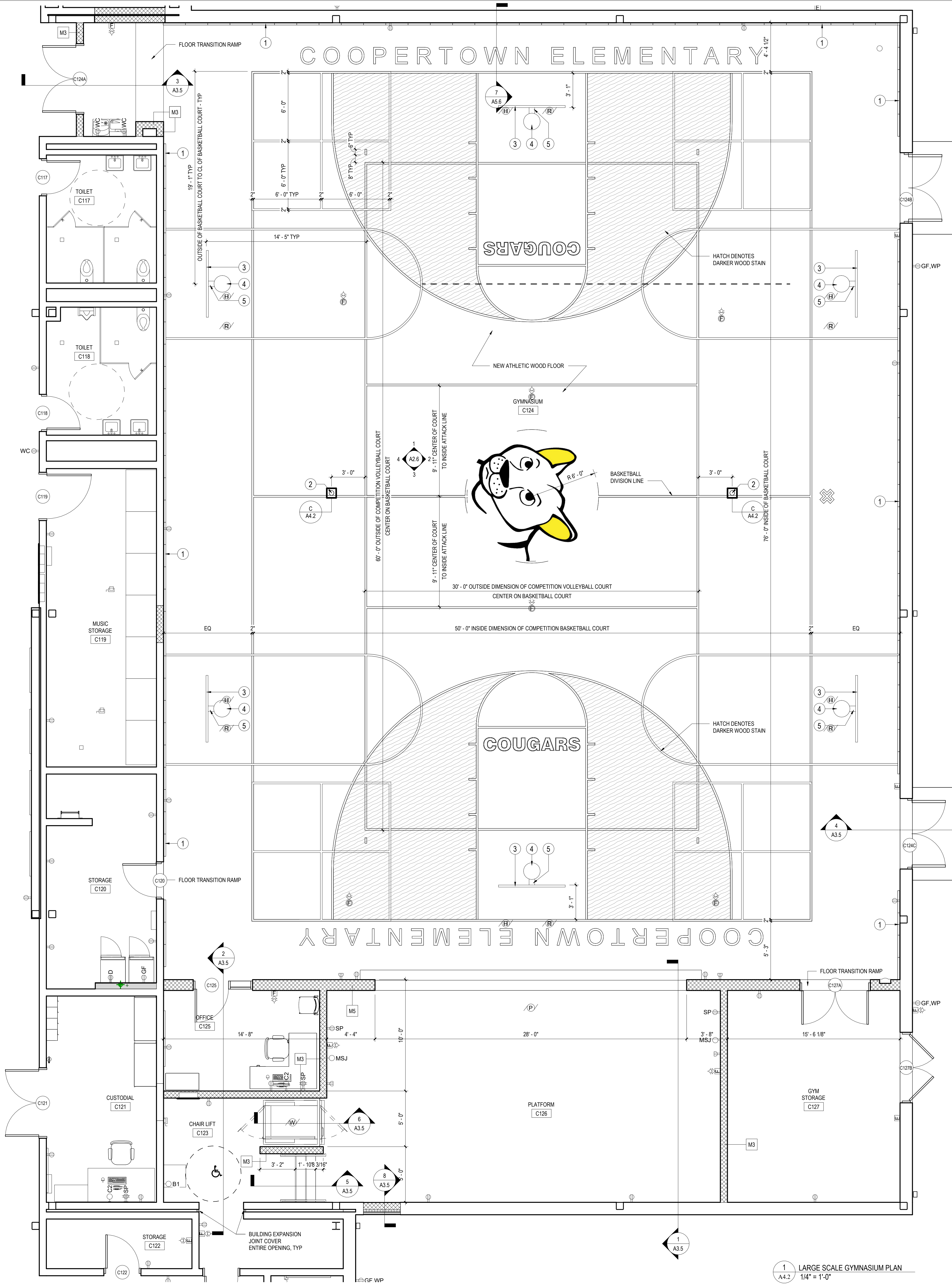

1 LARGE SCALE GYMNASIUM PLAN
A4.2 1/4" = 1'-0"

GYMNASIUM ACCESSORIES LEGEND	
TAG	GYM EQUIPMENT NOTE
1	WALL PADS - 2'-0"W X 6'-0"H. TYPICAL
2	VOLLEYBALL FLOOR SLEEVES & COVER PLATES
3	RECTANGULAR GLASS BACKBOARD WITH SAFETY PADDING
4	SNAP-BACK BREAKAWAY GOAL WITH NYLON NET
5	BASKETBALL BACKSTOP, SAFETY STRAP AND TORK WINCH

NOTE: ITEMS NOT IN SCOPE
-GYM WOOD FLOORING (INCLUDING STRIPING, PAINTING, VOLLEYBALL SLEEVES, & LOGOS)
-BASKETBALL BACKBOARDS
-WALL PADS

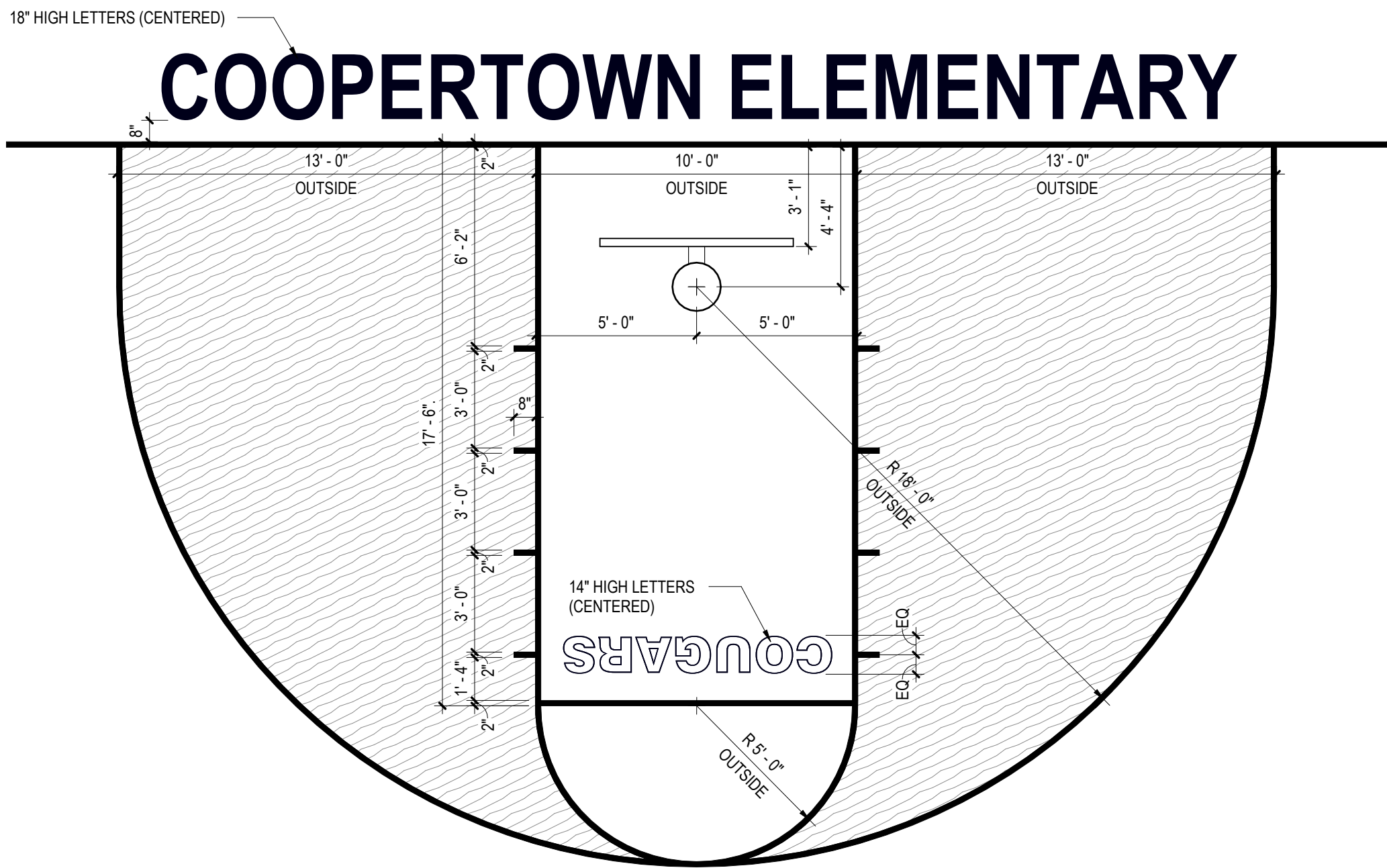

A FREE THROW LANE LAYOUT
A4.2 1/4" = 1'-0"

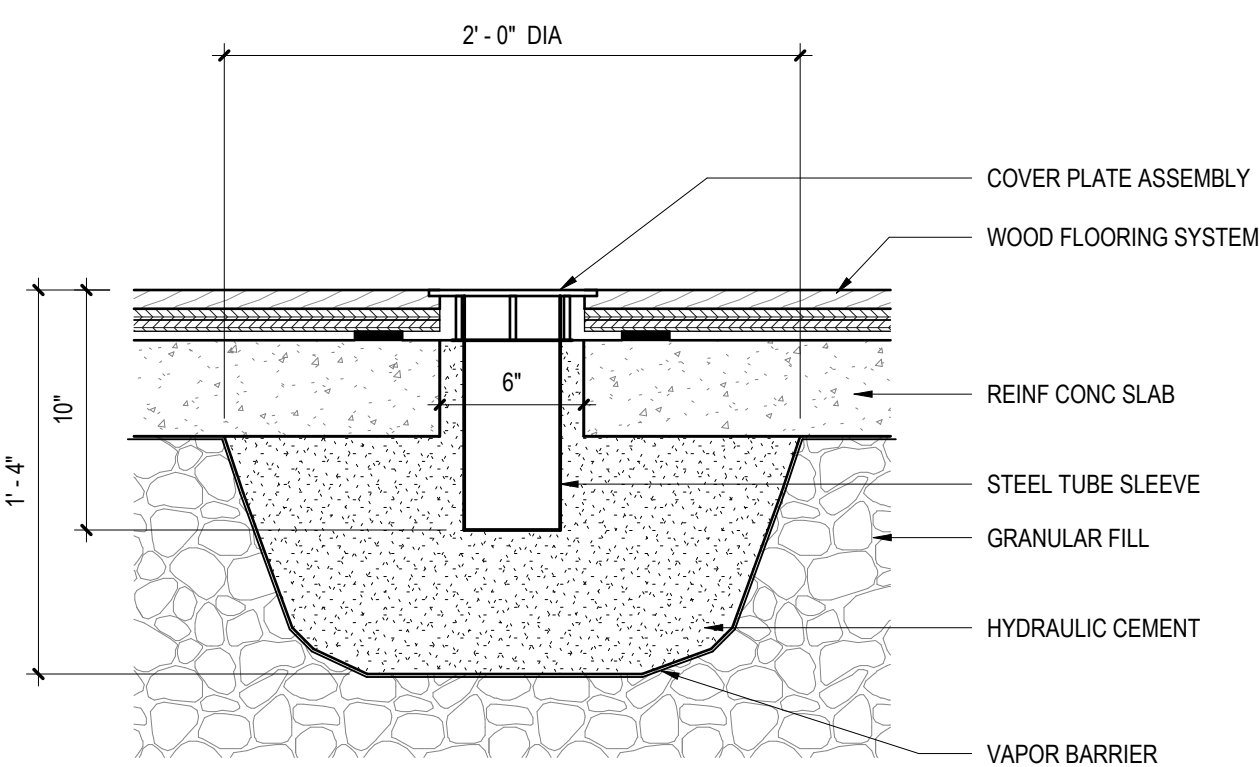

C VOLLEYBALL FLOOR SLEEVE DETAIL
A4.2 1 1/2" = 1'-0"

GENERAL NOTES:

- ACCESSIBLE FIXTURES ARE INDICATED WITH THE REQUIRED CLEAR FLOOR SPACE CLEARANCES FOR ALL ACCESSIBLE ROUTES & MANEUVERING CLEARANCES.
- PLUMBING FIXTURE ROUGH-IN DIMENSIONS & TOILET PARTITION LAYOUT DIMENSIONS ARE FROM THE WALL FINISH MATERIAL.
- PROVIDE WOOD BLOCKING IN STUD WALLS FOR ALL TOILET ACCESSORIES.
- TOILET PARTITION DIMENSIONS ARE TO THE PANEL CENTERLINE UNLESS NOTED OTHERWISE. MINIMUM CLEAR DIMENSIONS MUST BE PROVIDED WHERE NOTED.
- COORDINATE ALL WALL FINISHES WITH THE ROOM FINISH SCHEDULE.
- CONTRACTOR TO CONFIRM WITH THE OWNER'S REPRESENTATIVE THE LOCATION OF ALL SURFACE-MOUNTED TOILET ROOM ACCESSORIES PRIOR TO INSTALLATION.
- URINAL PARTITIONS SHALL BEGIN AT A HEIGHT NO MORE THAN 12" FROM AND EXTEND NOT LESS THAN 60" ABOVE THE FINISHED FLOOR SURFACE. URINAL PARTITIONS SHALL EXTEND FROM THE WALL SURFACE AT EACH SIDE OF THE URINAL A MINIMUM OF 18".
- ACCESSIBLE LOCKERS ARE INDICATED AS "CL" AT DOUBLE TIER LOCKERS. ONLY THE BOTTOM TIER IS REQUIRED TO BE ACCESSIBLE. FOR FOUR TIER LOCKERS, ONLY THE BOTTOM TWO TIERS ARE REQUIRED TO BE ACCESSIBLE.

NOTE:
COURT LINE LAYOUTS AND LOCATION OF VOLLEYBALL SLEEVES SHALL BE PER STATE STANDARDS. PAINTED COURT LINES SHALL BE 2" WIDE.
COMPETITION BASKETBALL COURT - COLOR A
COMPETITION BASKETBALL COURT CONTRASTING COLOR - COLOR B
COMPETITION BASKETBALL COURT BORDER - COLOR C
AUXILIARY BASKETBALL COURTS - COLOR D
COMPETITION VOLLEYBALL COURT - COLOR E

REVISIONS

NO.	DATE	NAME	DESCRIPTION OF CHANGES

CRABTREE ROHRBAUGH & ASSOCIATES - ARCHITECTS
401 EAST WINDING HILL ROAD
MECHANICSBURG PA 17055
717-458-0272

www.cra-architects.com

TOWSON, MARYLAND
CHARLOTTEVILLE, VIRGINIA
WHITE SULPHUR SPRINGS, WEST VIRGINIA

ADDITIONS AND RENOVATIONS TO
COOPERTOWN ELEMENTARY SCHOOL
SCHOOL DISTRICT OF HAVERFORD TOWNSHIP
800 COOPERTOWN ROAD
BRYN MAWR, PA. 19010



LARGE SCALE GYMNASIUM
PLAN
PLOT SCALE:
As indicated
FILENAME:
DATE:
MARCH 10, 2025

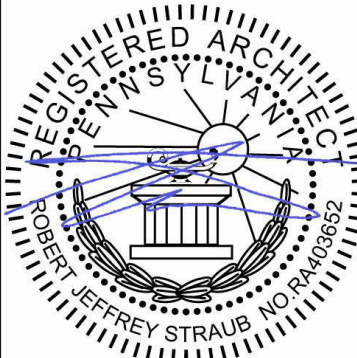

PROJECT
3758

A4.2

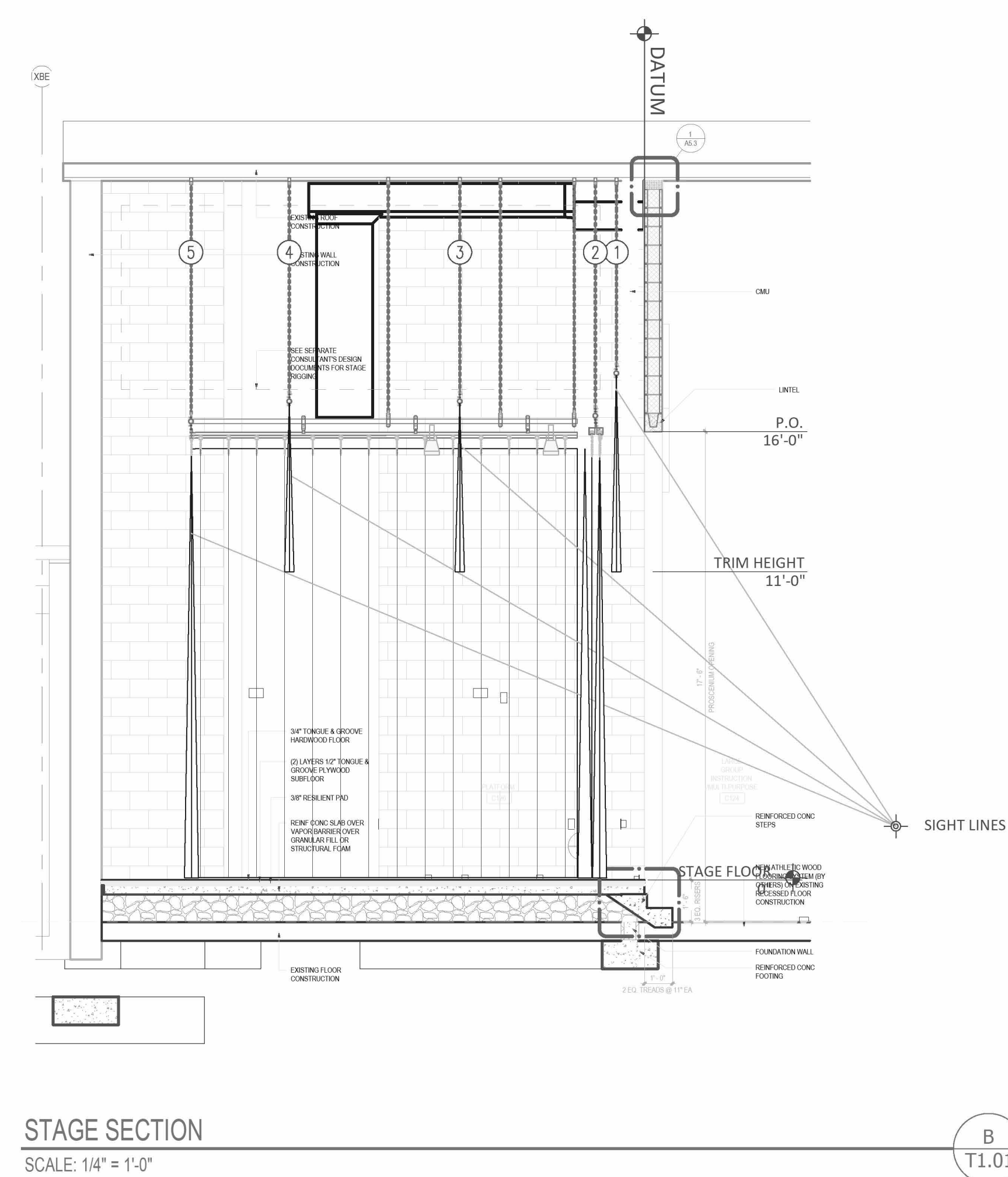

LINESET		RIGGING	LINESET DIST FROM DATUM
ITEM	DESCRIPTION	TYPE	
1	VALANCE	DEAD HUNG	1'-0"
2	FRONT CURTAIN	DEAD HUNG	1'-8"
3	BORDER	DEAD HUNG	6'-7"
4	BORDER	DEAD HUNG	13'-6"
5	CYCLORAMA	DEAD HUNG	16'-2"

[illegible]

CRABTREE ROHRBAUGH & ASSOCIATES - ARCHITECTS
 401 EAST WINDING HILL ROAD
 MECHANICSBURG PA 17055
 717-458-0272
 TOWSON, MARYLAND
 CHARLOTTESVILLE, VIRGINIA
 WHITE SULPHUR SPRINGS, WEST VIRGINIA
 www.cra-architects.com

ADDITIONS AND RENOVATIONS TO
COOPERTOWN ELEMENTARY SCHOOL
SCHOOL DISTRICT OF HAVERFORD TOWNSHIP
300 COOPERTOWN ROAD
BRYN MAWR, PA. 19010

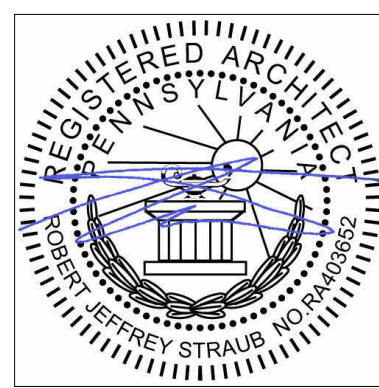

LARGE SCALE THEATER RIGGING

PLOT SCALE:

FILENAME:

DATE: MARCH 10, 2025

PROJECT
3758

A4.3

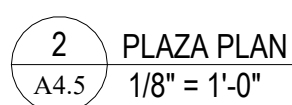
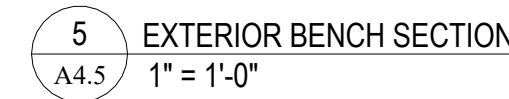
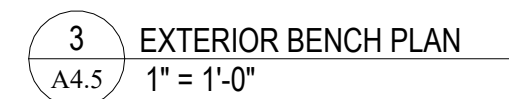
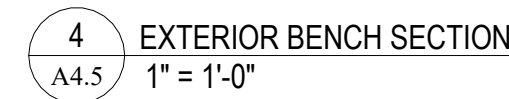
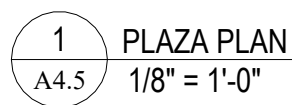
[illegible]

www.cra-architects.com

TOWSON, MARYLAND
CHARLOTTESVILLE, VIRGINIA

WHITE SULPHUR SPRINGS, WEST VIRGINIA

ADDITIONS AND RENOVATIONS TO
COOPERTOWN ELEMENTARY SCHOOL
SCHOOL DISTRICT OF HAVERFORD TOWNSHIP
800 COOPERTOWN ROAD
HAVERFORD, PA 19001

BRYN MAWR, PA. 19010

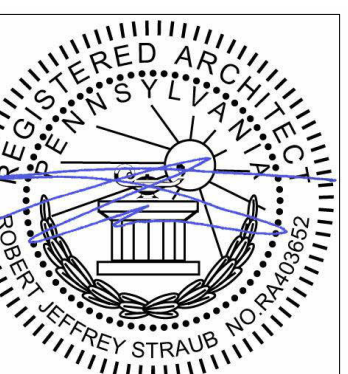
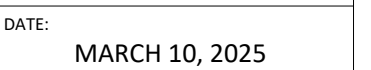

A4.5

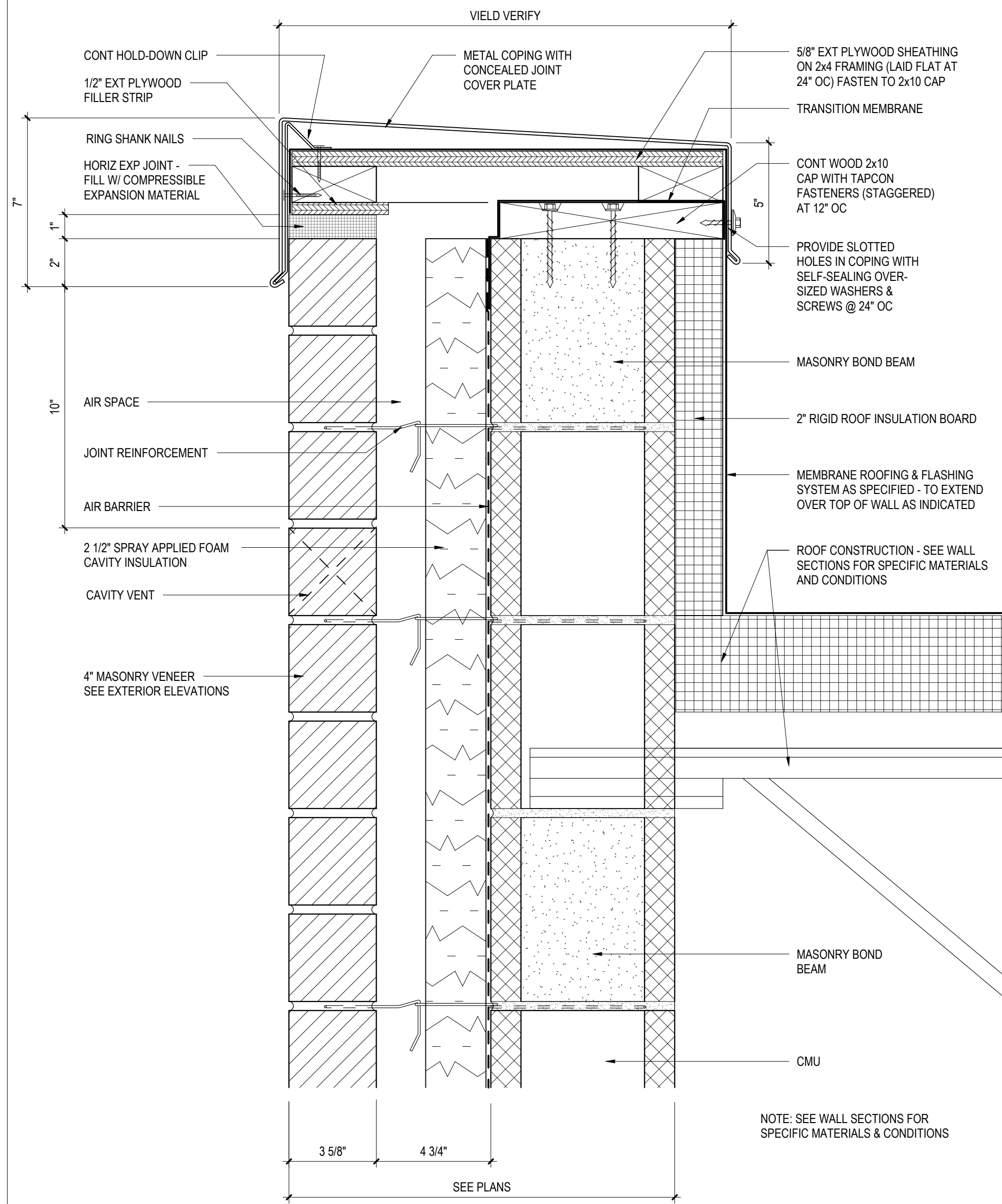

1
A5.1
TYPICAL ROOF PARAPET COPING DETAIL
3" = 1'-0"

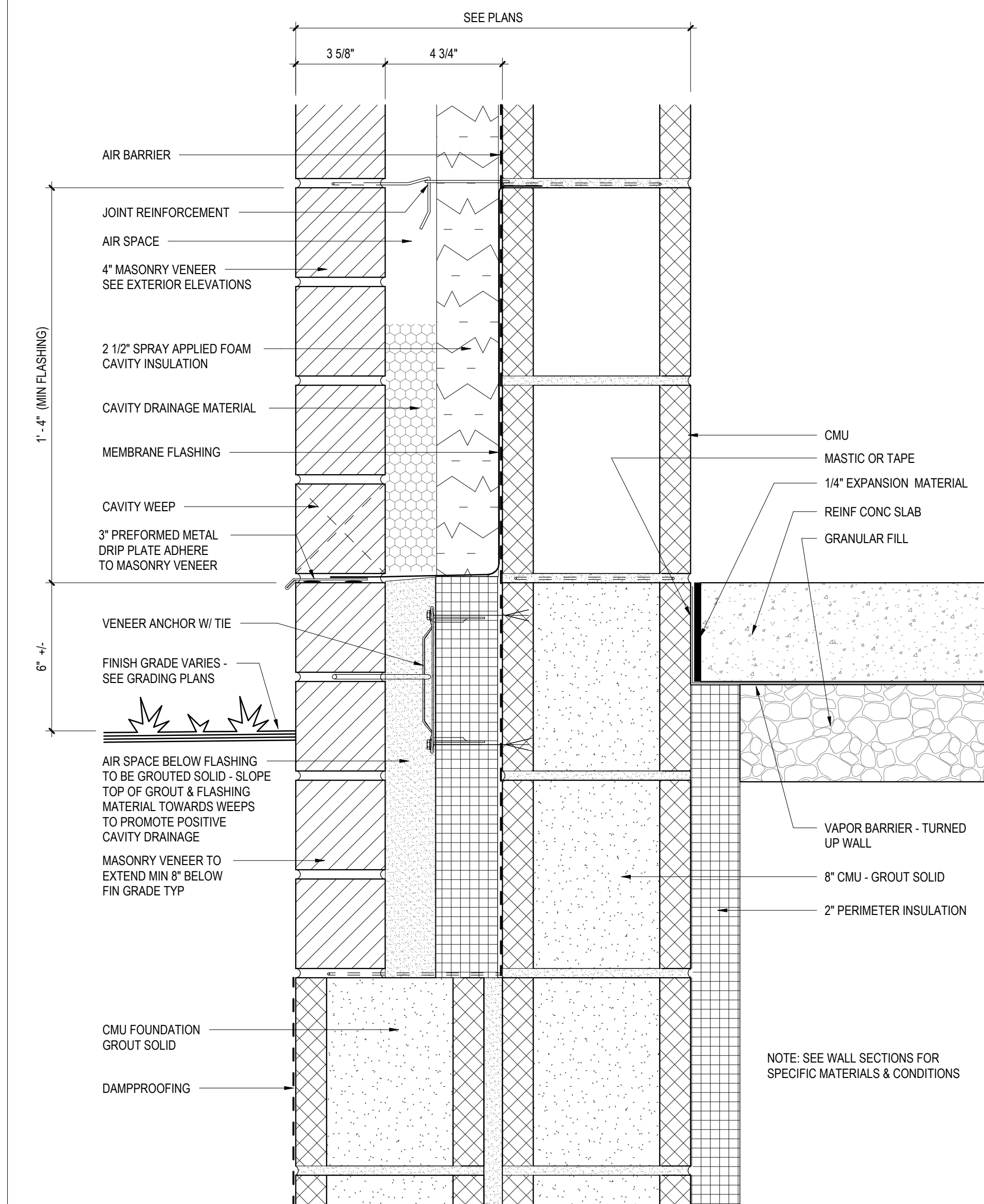

4
A5.1
TYPICAL BASE FLASHING DETAIL - CMU BACKUP
3" = 1'-0"

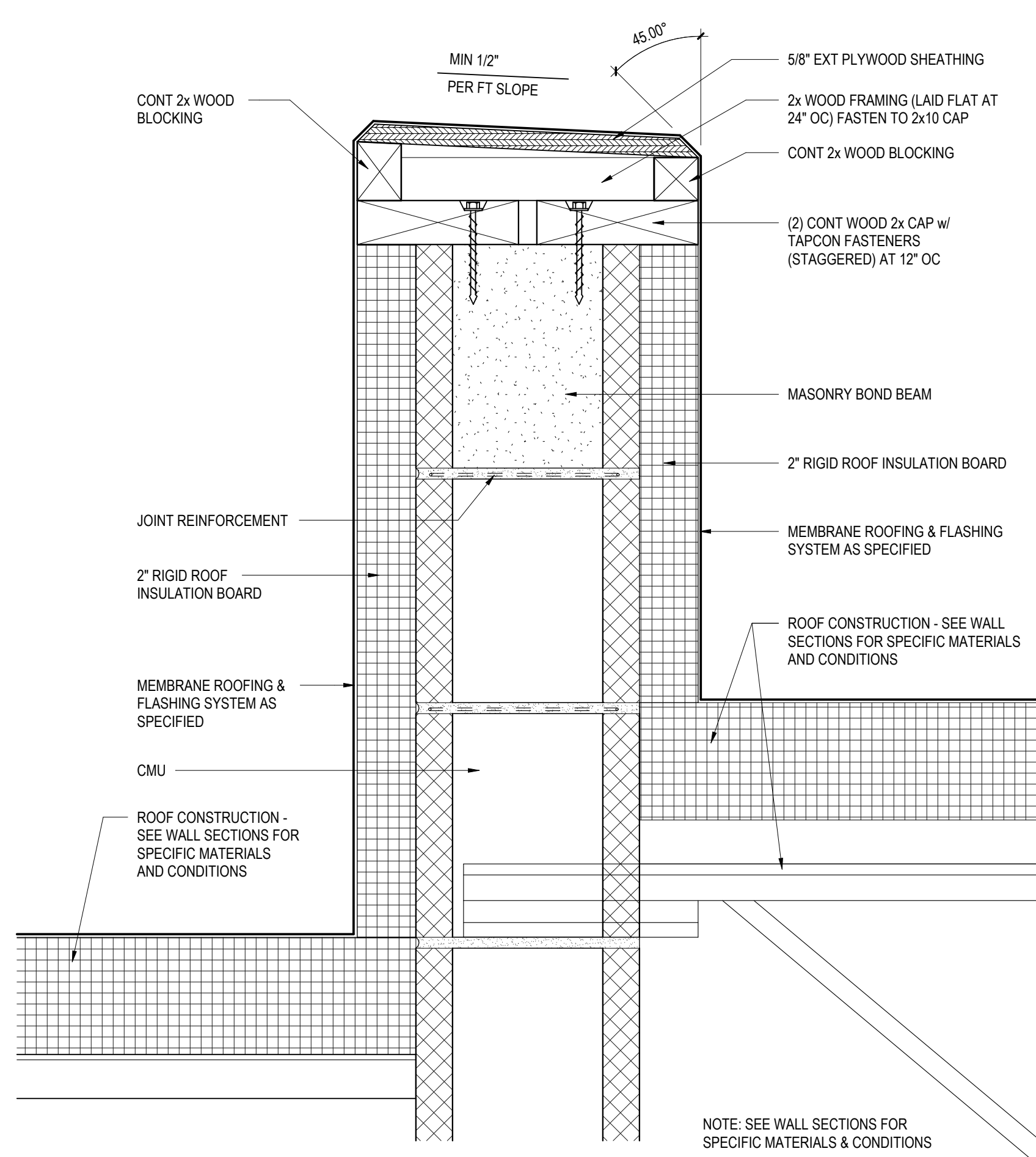

2
A5.1
TYPICAL MASONRY PARAPET DETAIL
3" = 1'-0"

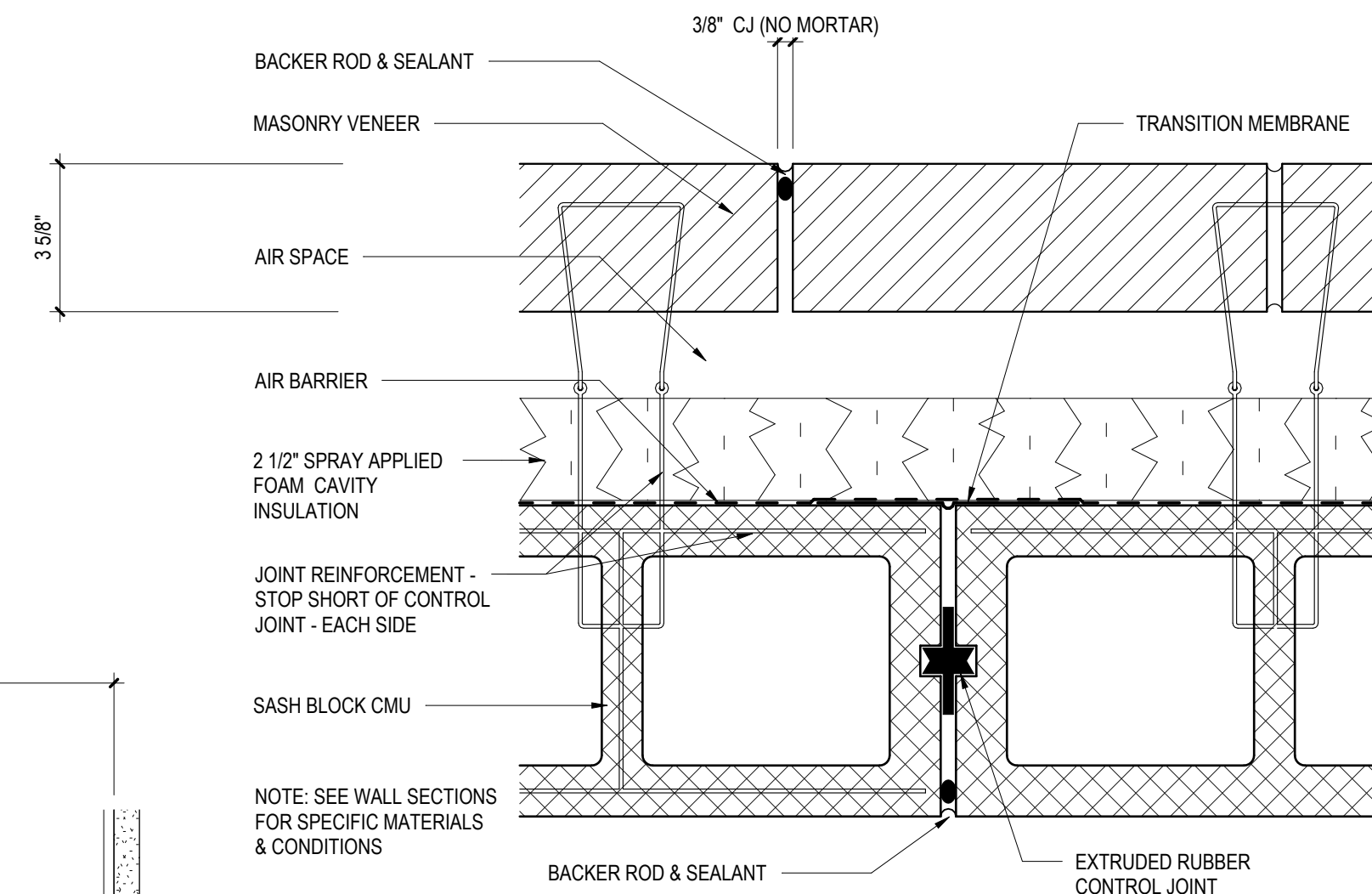

6
A5.1
TYPICAL EXTERIOR WALL CONTROL JOINT DETAIL
3" = 1'-0"

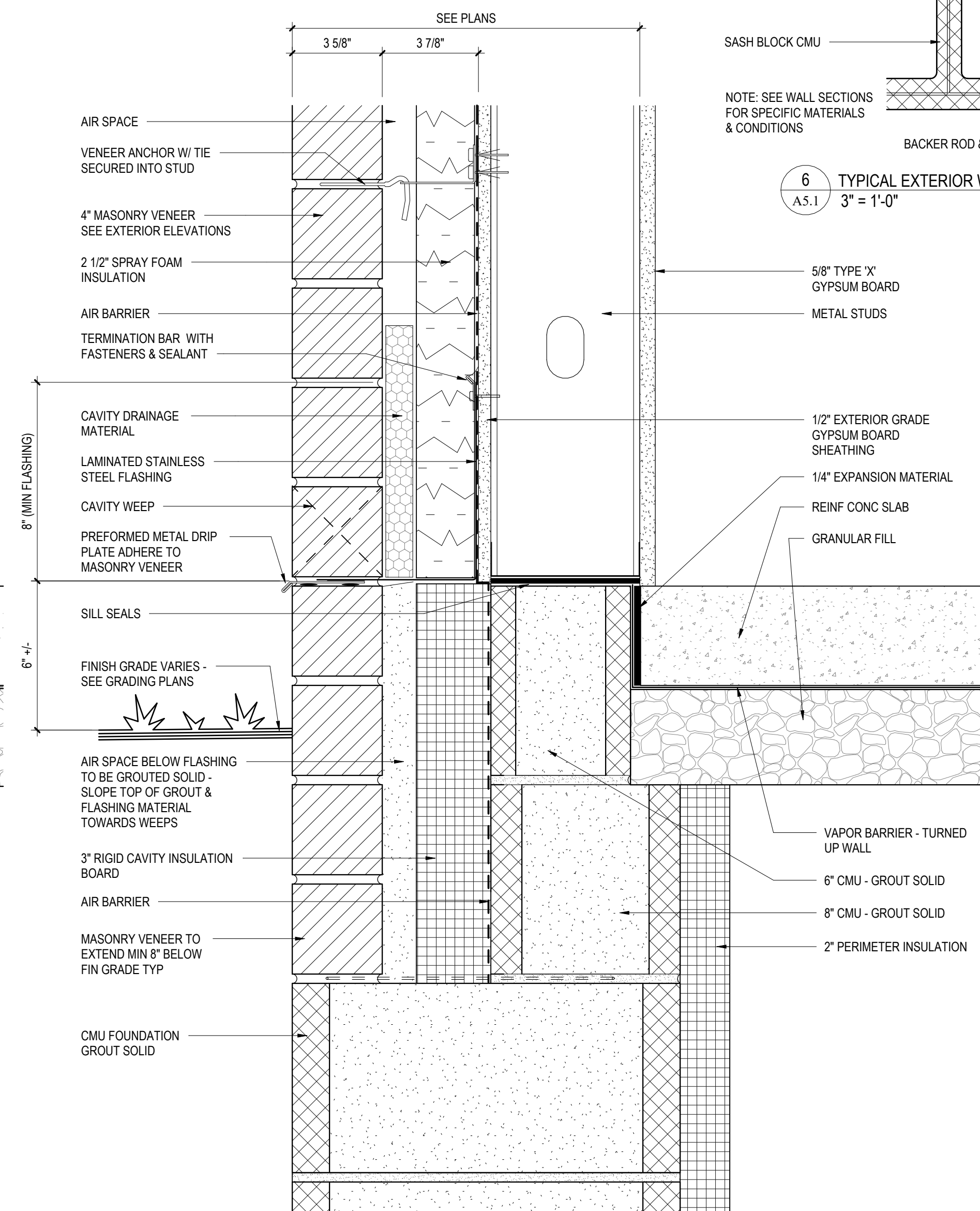

5
A5.1
TYPICAL BASE FLASHING DETAIL - STUD BACKUP
3" = 1'-0"

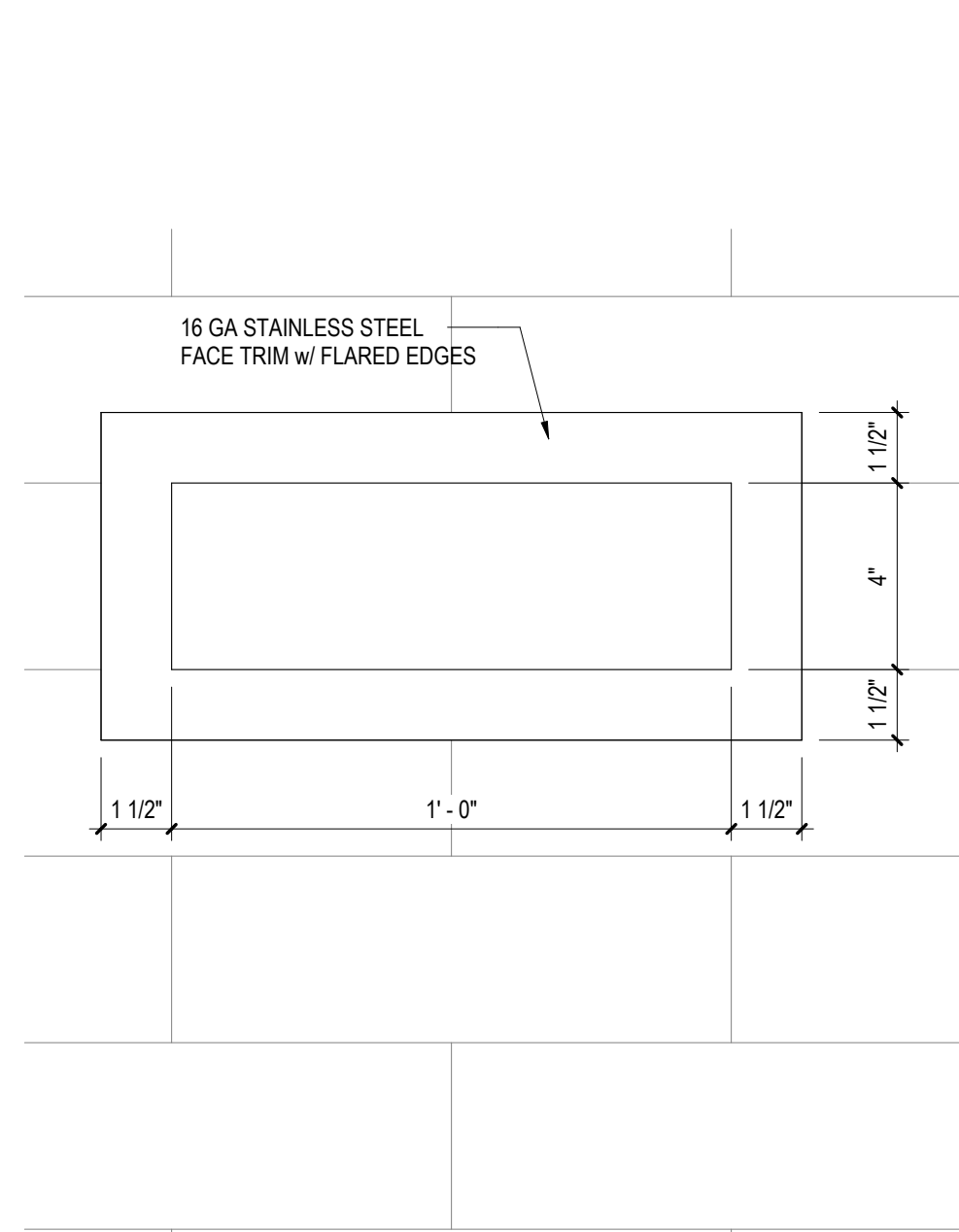

3
A5.1
TYPICAL ROOF SCUPPER DETAIL
3" = 1'-0"

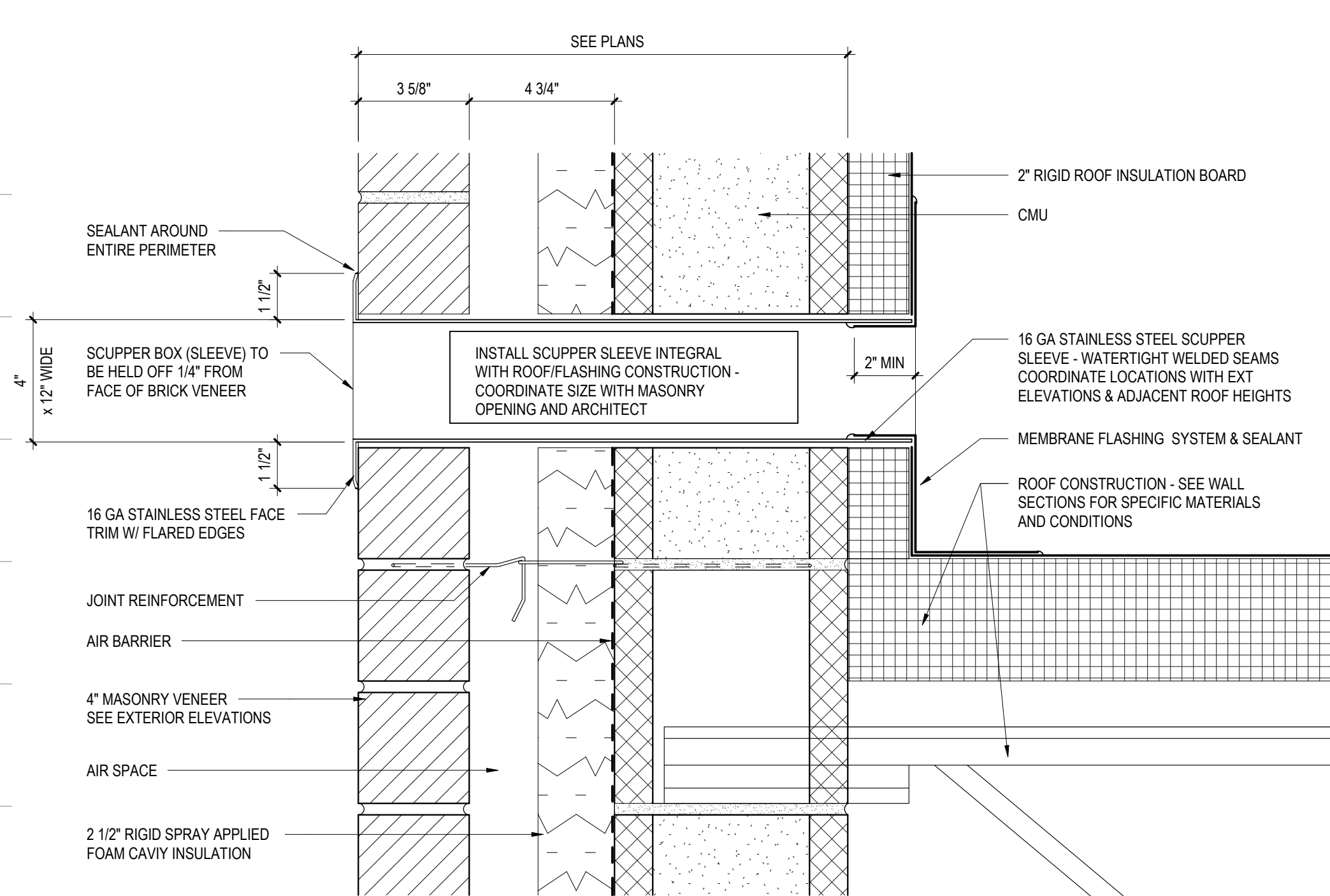

7
A5.1
TYPICAL EXTERIOR WALL CONTROL JOINT DETAIL
3" = 1'-0"

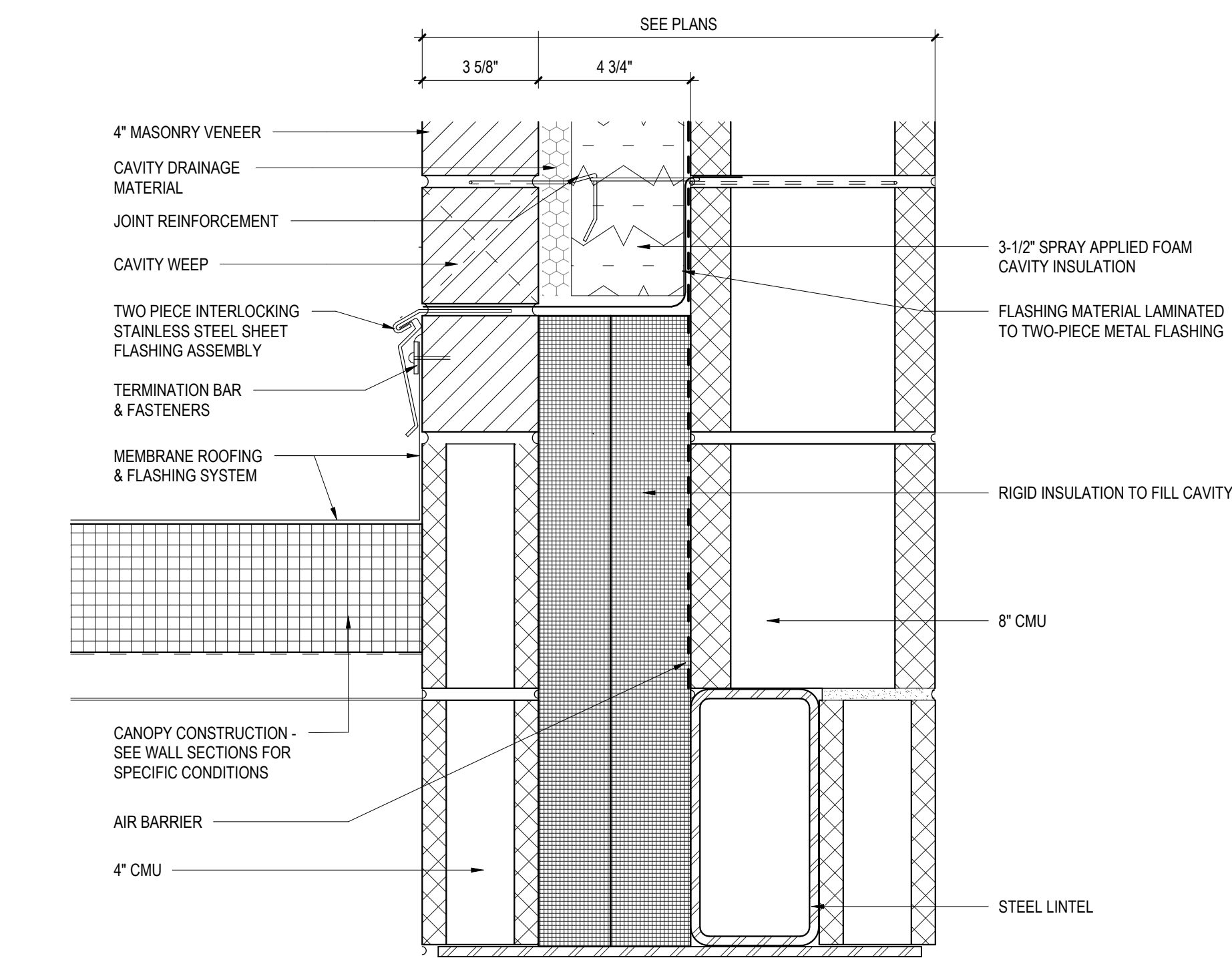

8
A5.1
OPENING DETAIL
3" = 1'-0"

ALL REPORTS, PLANS, SPECIFICATIONS AND COMPUTER FILES RELATING TO THIS PROJECT ARE THE PROPERTY OF CRABTREE, ROHRBAUGH & ASSOCIATES. CRABTREE, ROHRBAUGH & ASSOCIATES RE TOWN ALL COMMON LAW, STATUTE AND OTHER RESERVED RIGHTS INCLUDING THE COPYRIGHT THEREIN. REPRODUCTION OF THE MATERIAL HEREIN OR SUBSTANTIAL USE WITHOUT WRITTEN PERMISSION OF CRABTREE, ROHRBAUGH & ASSOCIATES VIOLATES THE COPYRIGHT LAWS OF THE UNITED STATES AND WILL BE SUBJECT TO LEGAL PROSECUTION. © CRABTREE, ROHRBAUGH & ASSOCIATES, INC 2024

REVISIONS

NO	MM-DD-YR	NAME	DESCRIPTION OF CHANGES

CRABTREE ROHRBAUGH & ASSOCIATES - ARCHITECTS
TOWSON, MARYLAND
CHARLOTTEVILLE, VIRGINIA
WHITE SULPHUR SPRINGS, WEST VIRGINIA
401 EAST WINDING HILL ROAD
MECHANICSBURG PA 17055
717-458-0272
www.cra-architects.com

ADDITIONS AND RENOVATIONS TO
COOPERTOWN ELEMENTARY SCHOOL
SCHOOL DISTRICT OF HAVERFORD TOWNSHIP
800 COOPERTOWN ROAD
BRYN MAWR, PA. 19010

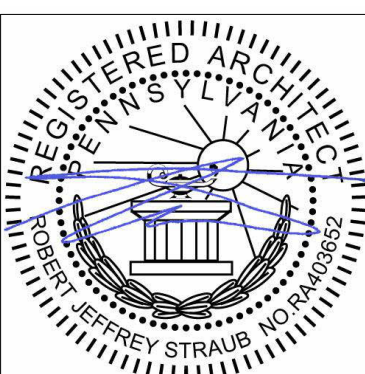

TYPICAL MASONRY DETAILS
PLOT SCALE:
3" = 1'-0"
FILENAME:
DATE:
MARCH 10, 2025

PROJECT
3758

A5.1

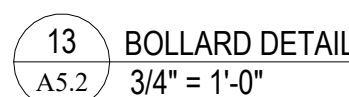
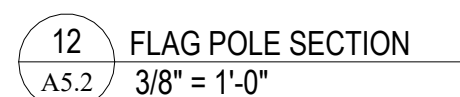
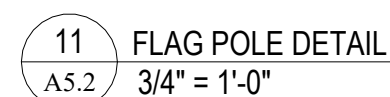
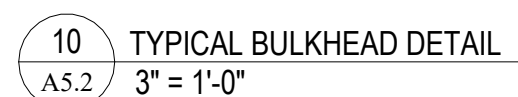
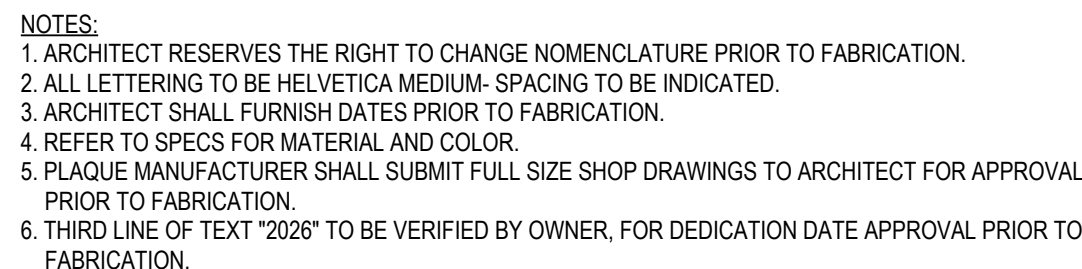
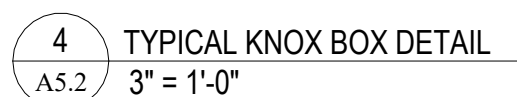
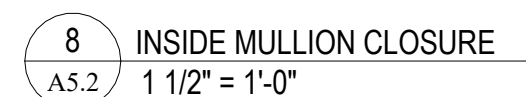
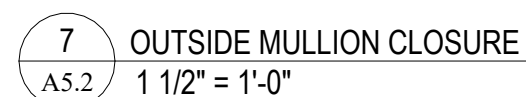
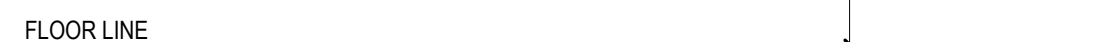

ARCHITECTS
www.cra-architects.com

CRABTREE ROHRBAUGH & ASSOCIATES - ARCHITECTS
401 EAST WINDING HILL ROAD
MECHANICSBURG PA 17055
717-458-0272

www.crabtree-rohrbaugh.com

TOWSON, MARYLAND
CHARLOTTESVILLE, VIRGINIA
WHITE SULPHUR SPRINGS, WEST VIRGINIA

ADDITIONS AND RENOVATIONS TO
COOPERTOWN ELEMENTARY SCHOOL
SCHOOL DISTRICT OF HAVERFORD TOWNSHIP
800 COOPERTOWN ROAD
BRYN MAWR, PA. 19010

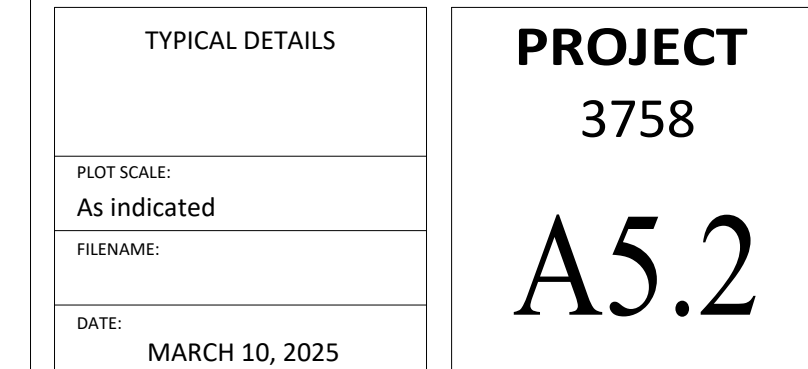

PROJECT
3758

A5.2

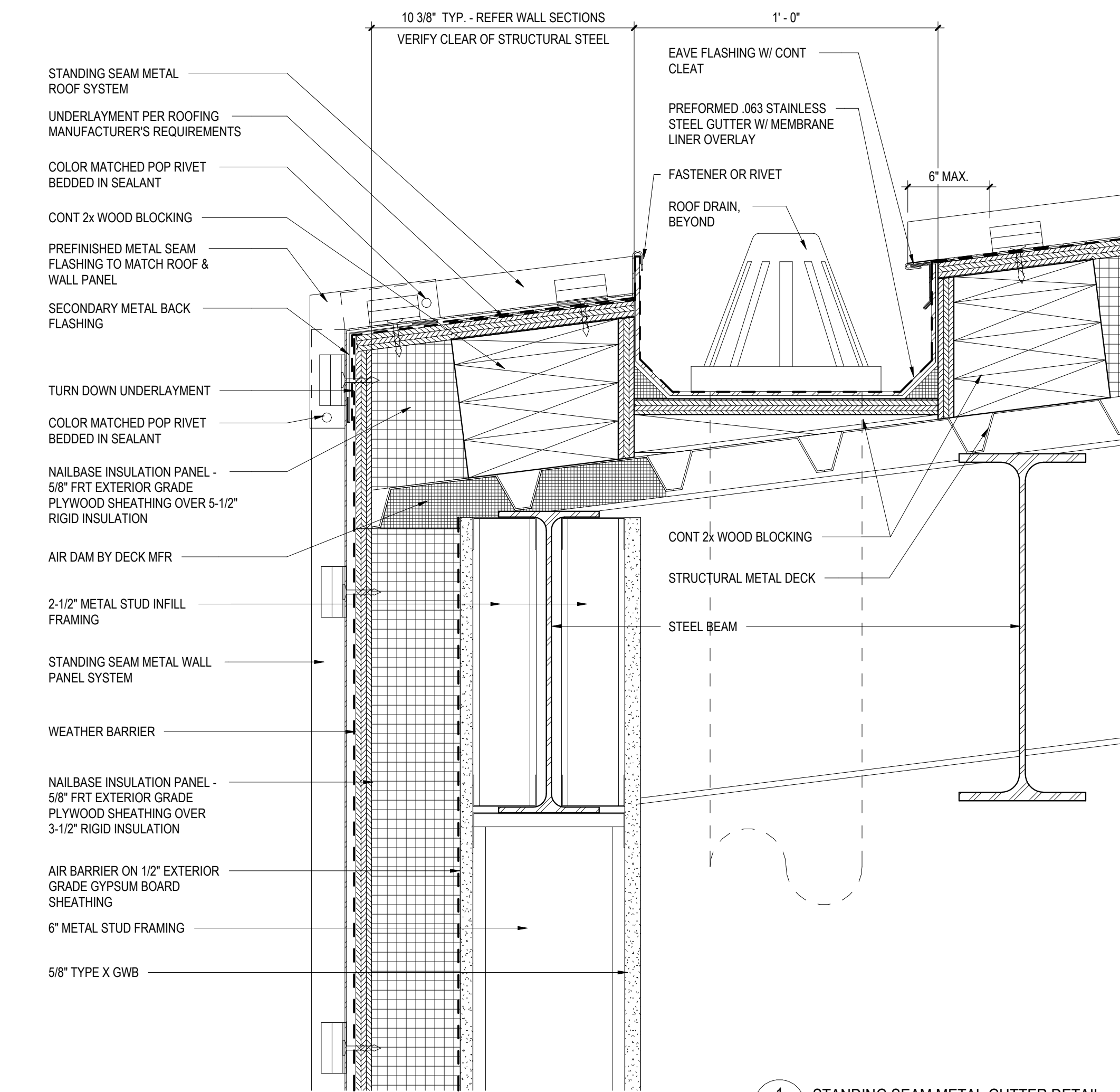

1
A5.3
STANDING SEAM METAL GUTTER DETAIL
3" = 1'-0"

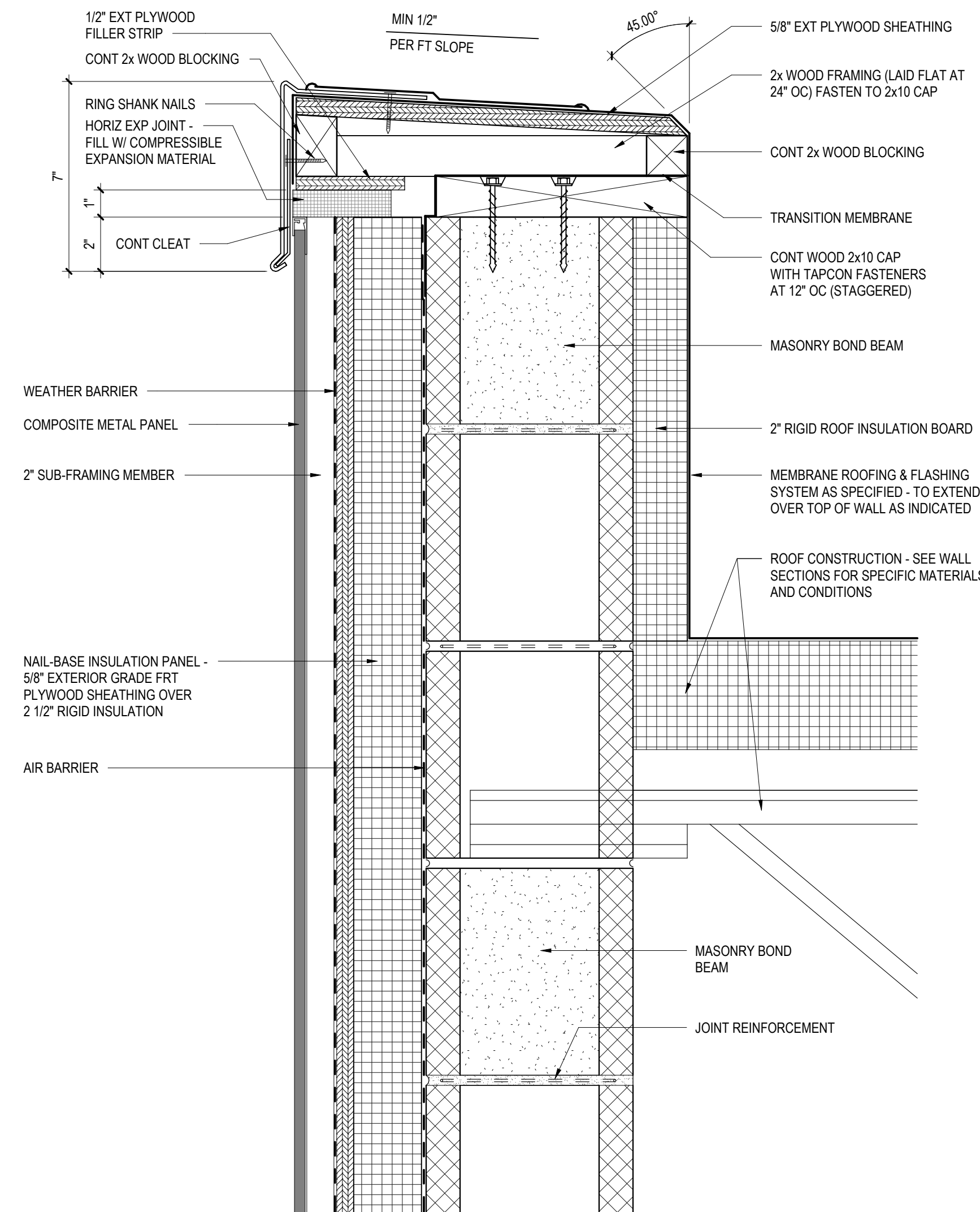

2
A5.3
METAL PANEL ROOF PARAPET FASCIA DETAIL
3" = 1'-0"

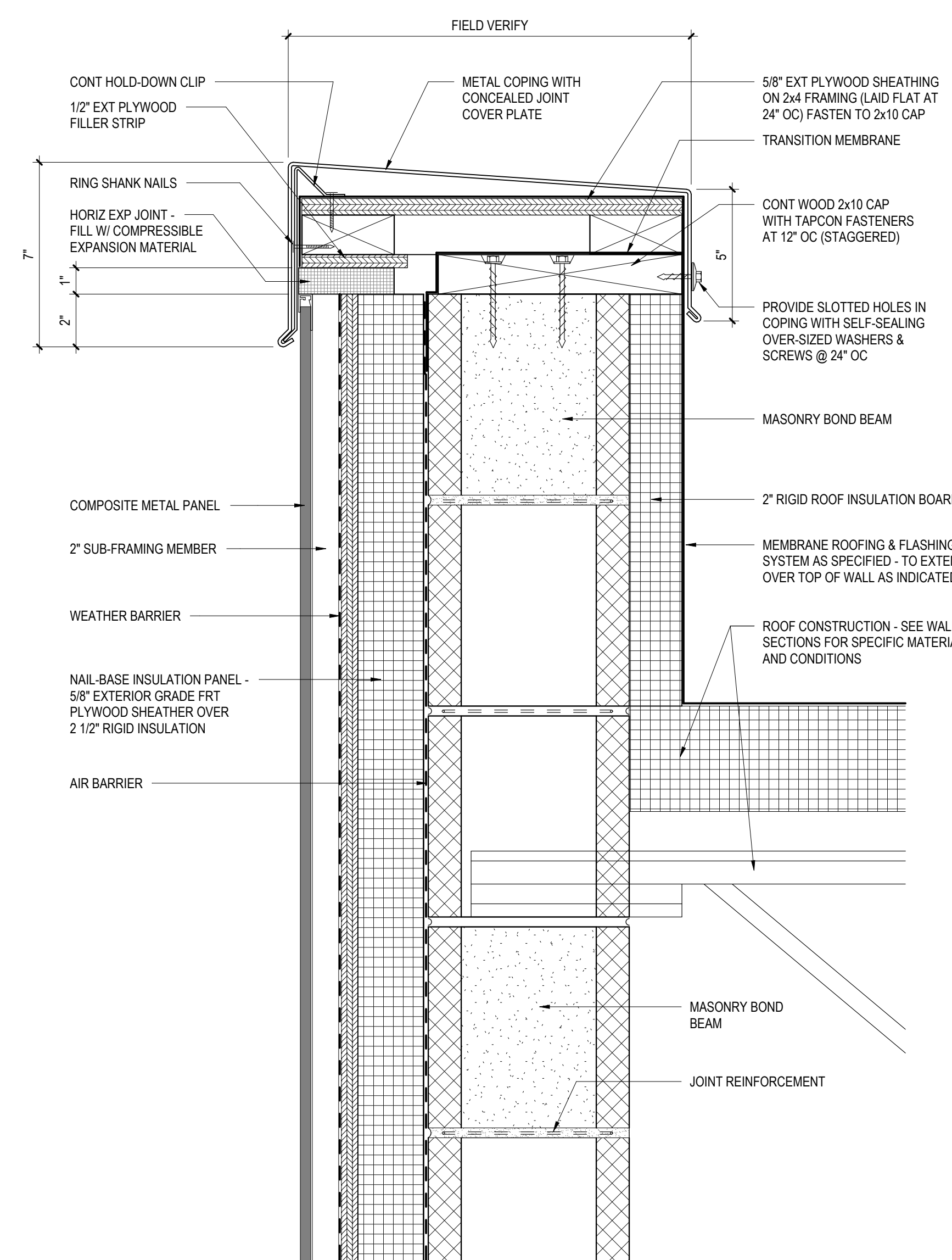

3
A5.3
METAL PANEL ROOF PARAPET COPING DETAIL
3" = 1'-0"

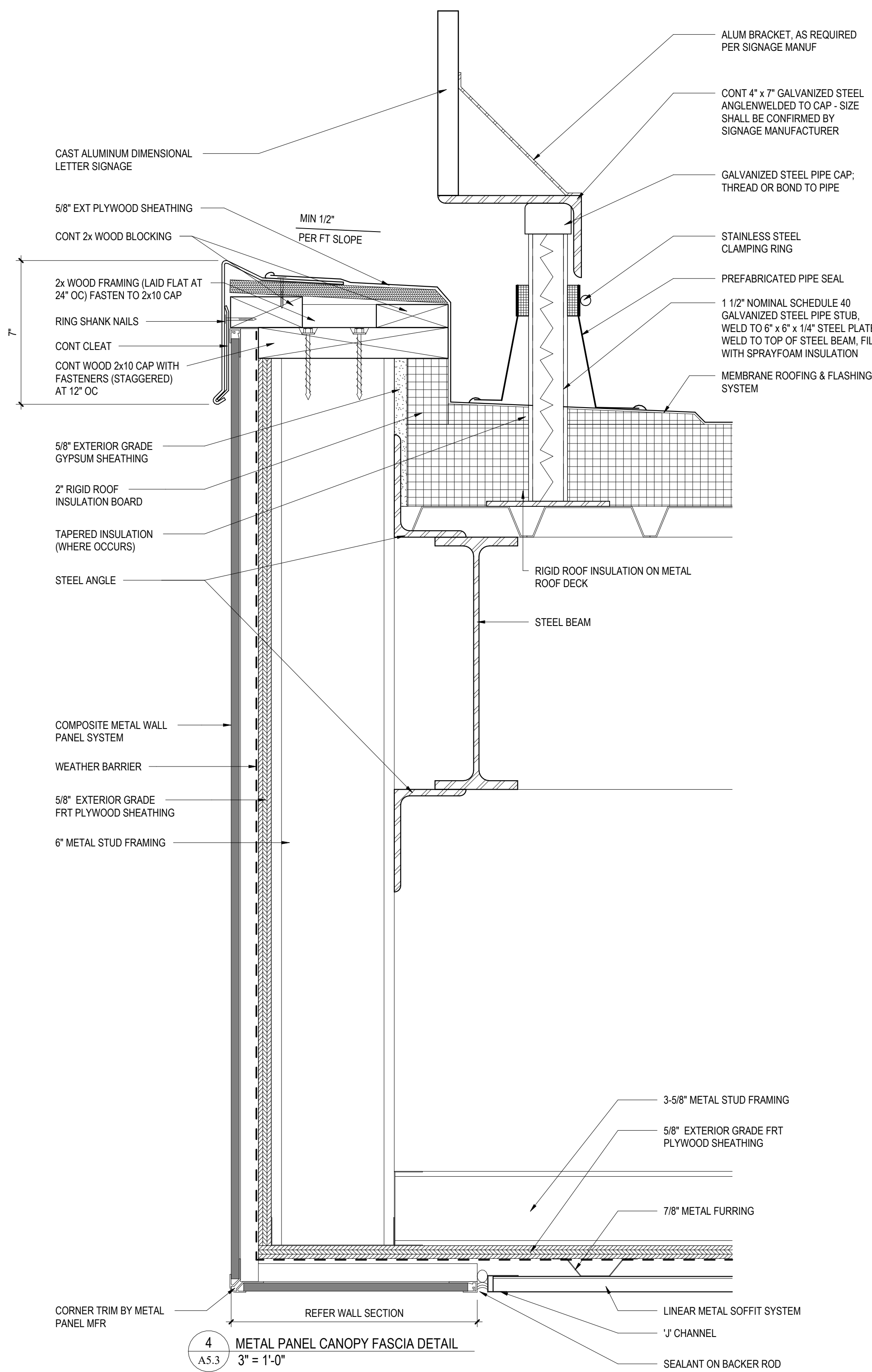

4
A5.3
METAL PANEL CANOPY FASCIA DETAIL
3" = 1'-0"

5
A5.3
METAL PANEL FASCIA DETAIL
3" = 1'-0"

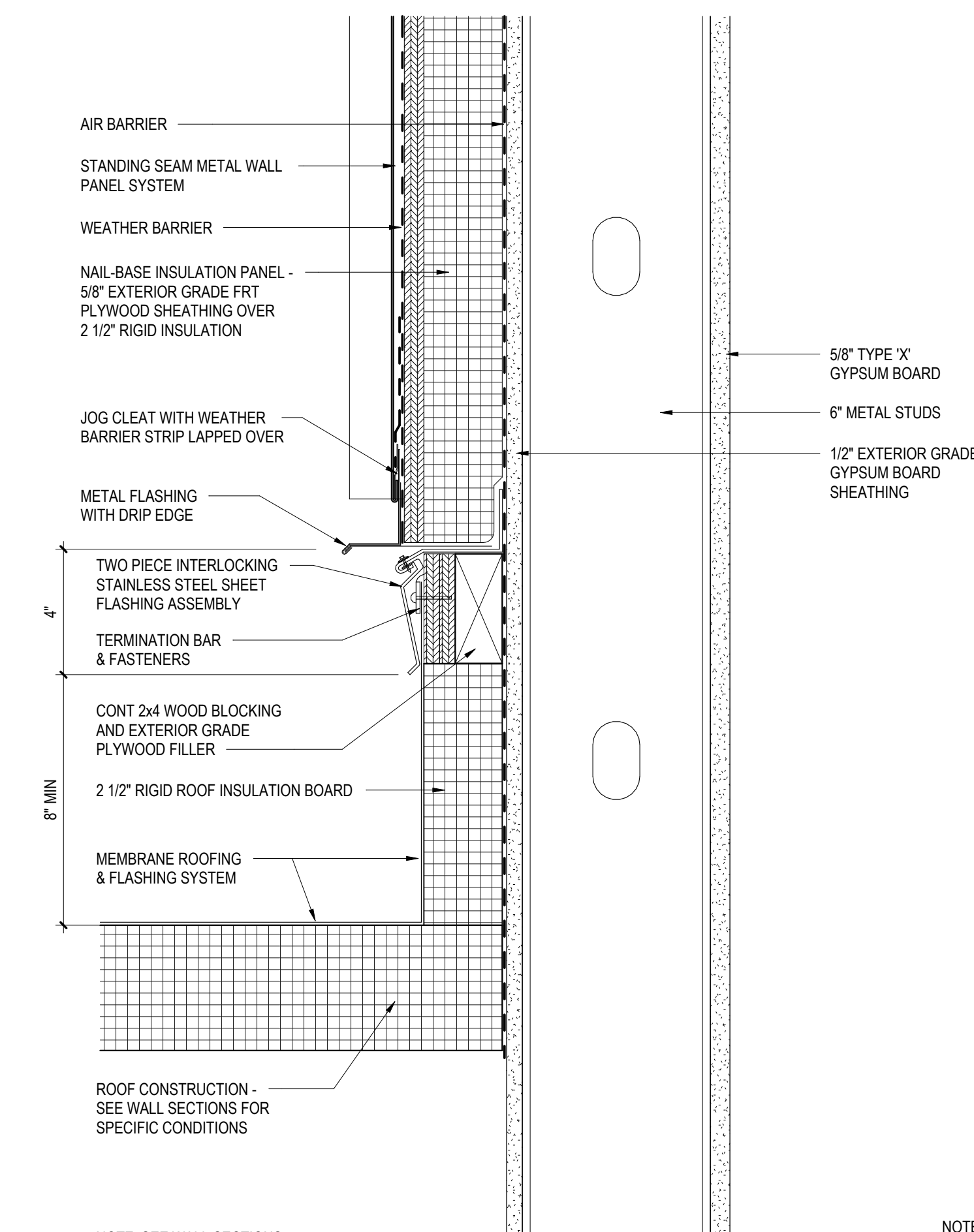

6
A5.3
ROOF TO WALL - STANDING SEAM METAL PANEL STUD BACKUP DETAIL
3" = 1'-0"

NOTE: DETAILS WITHIN THIS DRAWING, TITLED AS "TYPICAL", INDICATE COMMON NON-SPECIFIC CONDITIONS OCCURRING THROUGHOUT BUILDING. THE LARGER SCALE ALLOWS A MORE COMPREHENSIVE LEVEL OF DETAIL TO BE SHOWN. SPECIFIC CONSTRUCTION CONDITIONS WILL VARY ACCORDING TO MATERIAL AND DIMENSIONS, MORE ACCURATELY SHOWN AS PART OF INDIVIDUAL SECTIONS AND DETAILS THROUGHOUT THE CONSTRUCTION DOCUMENTS.

CRABTREE ROHRBAUGH & ASSOCIATES - ARCHITECTS
TOWSON, MARYLAND
CHARLOTTEVILLE, VIRGINIA
WHITE SULPHUR SPRINGS, WEST VIRGINIA
401 EAST WINDING HILL ROAD
MECHANICSBURG PA 17055
717-458-0272
www.cra-architects.com

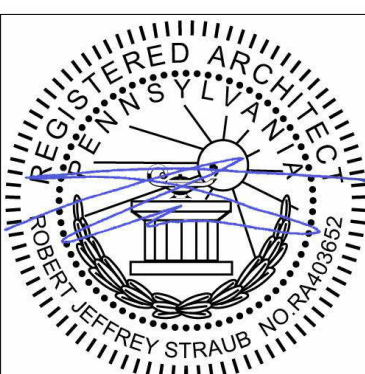

PROJECT
3758

A5.3

TYPICAL METAL PANEL DETAILS
PLOT SCALE: 3" = 1'-0"
FILENAME:
DATE: MARCH 10, 2025

ALL REPORTS, PLANS, SPECIFICATIONS AND COMPUTER FILES RELATING TO THIS PROJECT ARE THE PROPERTY OF CRABTREE, ROHRBAUGH & ASSOCIATES. CRABTREE, ROHRBAUGH & ASSOCIATES IS THE OWNER OF ALL COMMON LAW, STATUTE AND OTHER RESERVED RIGHTS INCLUDING THE COPYRIGHT THEREIN. REPRODUCTION OF THE MATERIAL HEREIN OR SUBSTANTIAL USE WITHOUT WRITTEN PERMISSION OF CRABTREE, ROHRBAUGH & ASSOCIATES VIOLATES THE COPYRIGHT LAWS OF THE UNITED STATES AND WILL BE SUBJECT TO LEGAL PROSECUTION. © CRABTREE, ROHRBAUGH & ASSOCIATES, INC 2024

REVISIONS

NO	DATE	NAME	DESCRIPTION OF CHANGES

ADDITIONS AND RENOVATIONS TO
COOPERTOWN ELEMENTARY SCHOOL
SCHOOL DISTRICT OF HAVERFORD TOWNSHIP
800 COOPERTOWN ROAD
BRYN MAWR, PA. 19010

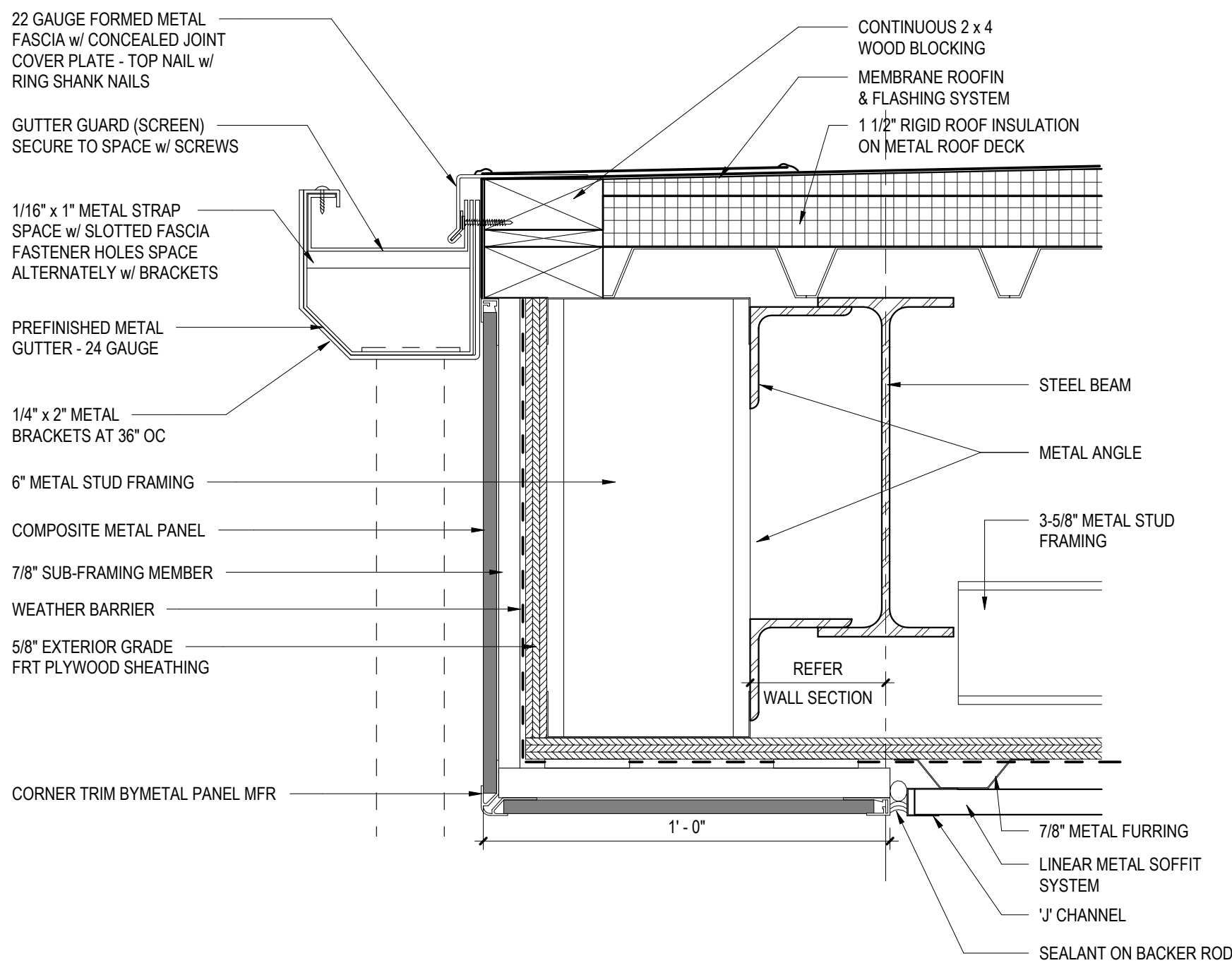

1 CANOPY GUTTER DETAIL
3" = 1'-0"

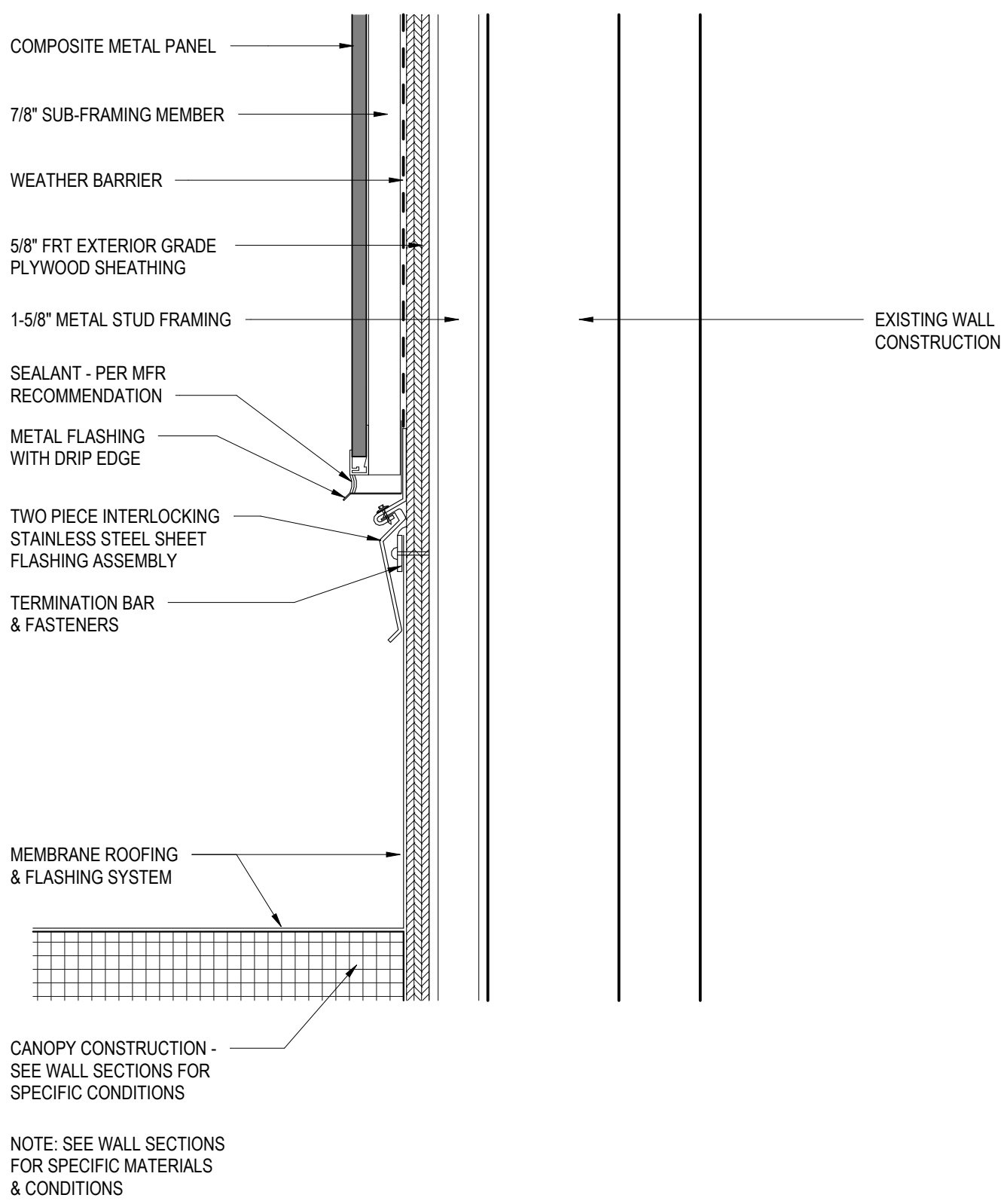

2 ROOF TO WALL - METAL PANEL STUD BACKUP DETAIL
3" = 1'-0"

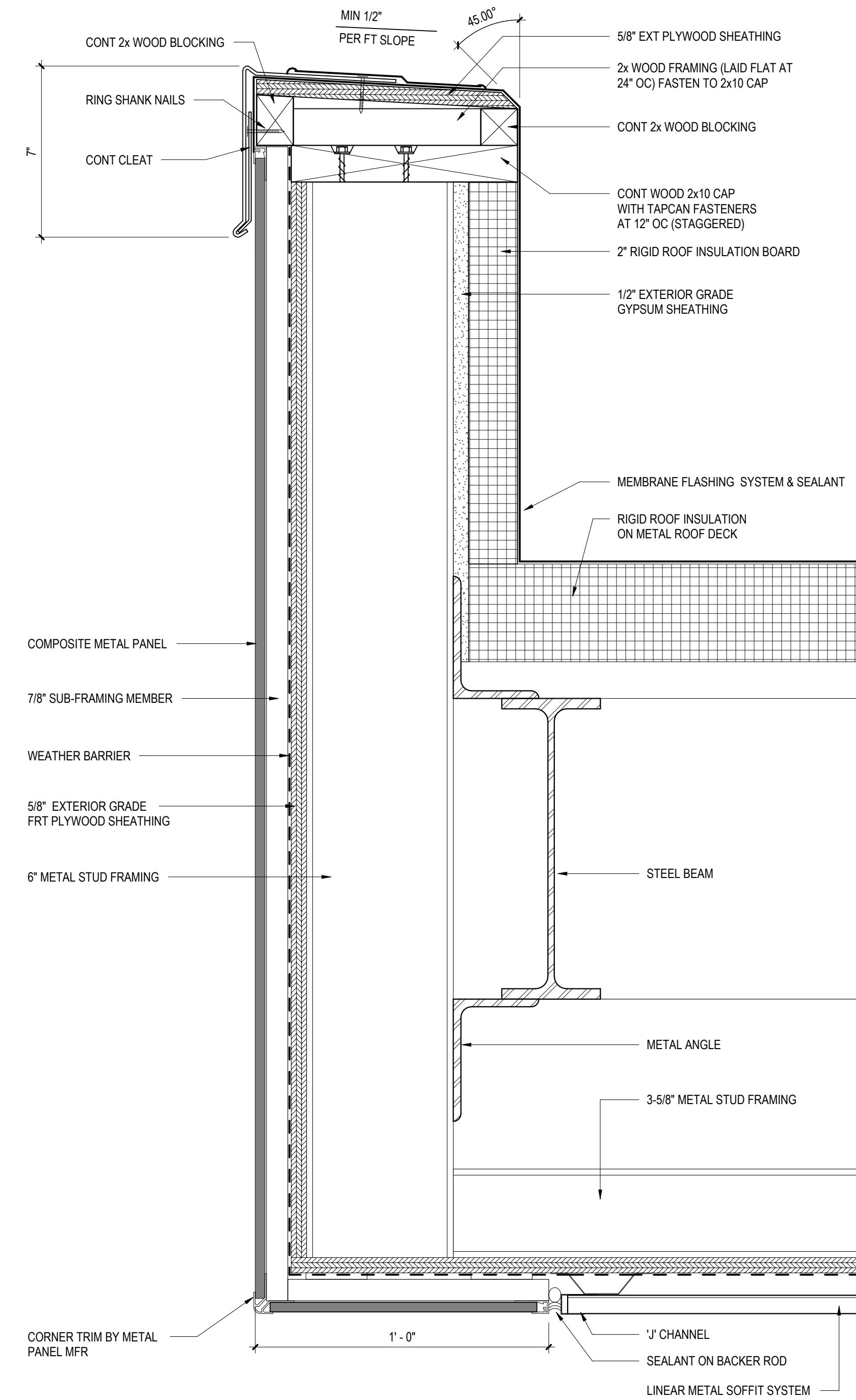

4 METAL PANEL CANOPY FASCIA DETAIL
3" = 1'-0"

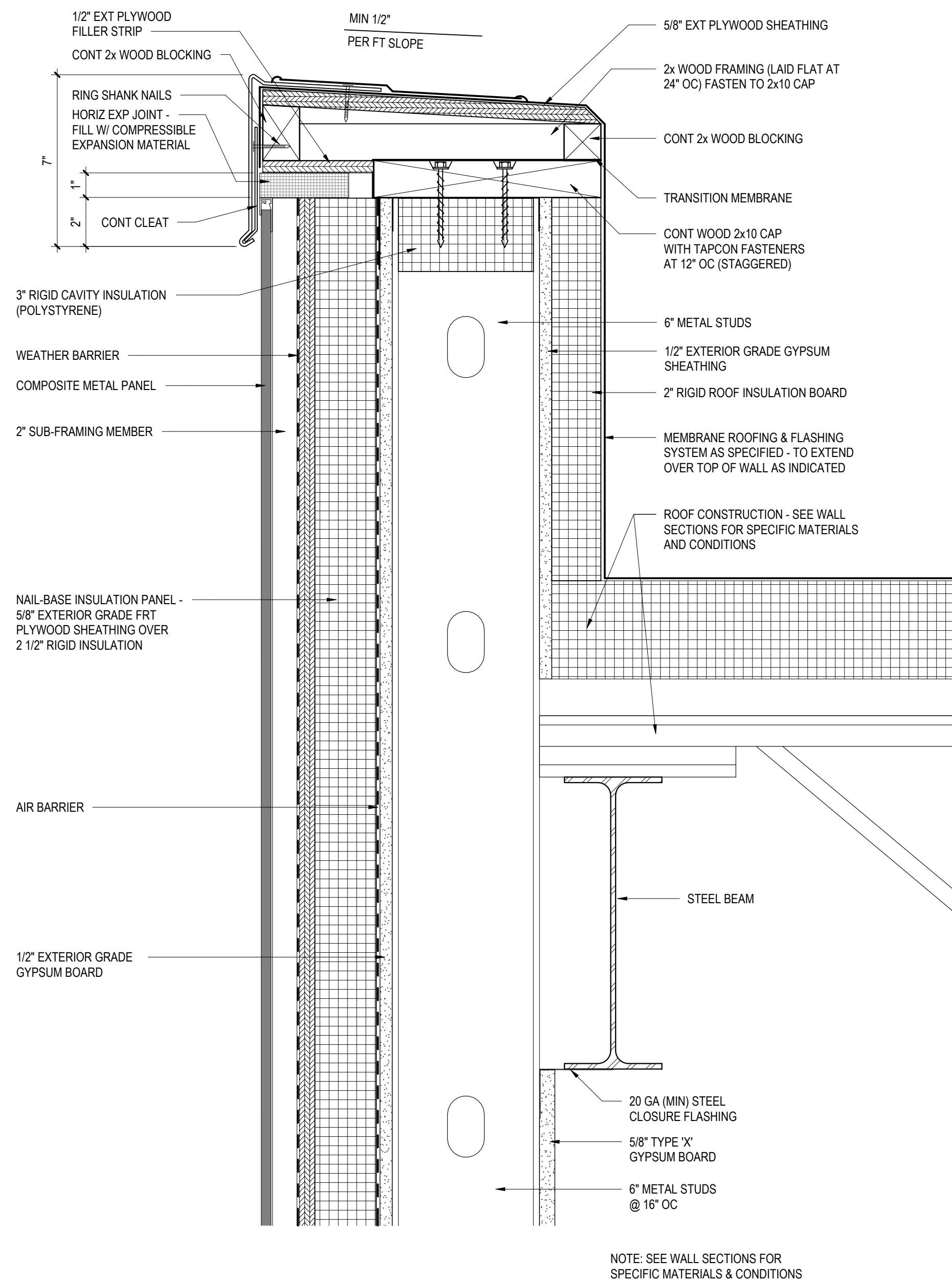

5 ROOF PARAPET - METAL PANEL STUD BACKUP DETAIL
3" = 1'-0"

NOTE:
DETAILS WITHIN THIS DRAWING, TITLED AS
"TYPICAL", INDICATE COMMON NON-SPECIFIC
CONDITIONS OCCURRING THROUGHOUT
BUILDING. THE LARGE SCALE ALLOWS A MORE
COMPREHENSIVE LEVEL OF DETAIL TO BE
SHOWN. SPECIFIC CONSTRUCTION CONDITIONS
WILL VARY ACCORDING TO MATERIAL AND
DIMENSIONS. MORE ACCURATELY SHOWN AS
PART OF INDIVIDUAL SECTIONS AND DETAILS
THROUGHOUT THE CONSTRUCTION DOCUMENTS.

ALL REPORTS, PLANS, SPECIFICATIONS AND COMPUTER FILES RELATING TO THIS PROJECT ARE THE PROPERTY OF CRABTREE, ROHRBAUGH & ASSOCIATES. CRABTREE, ROHRBAUGH & ASSOCIATES RE TANK ALL COMMON LAW, STATUTE AND OTHER RESERVED RIGHTS INCLUDING THE COPYRIGHT THERE TO. REPRODUCTION OF THE MATERIAL HEREIN OR SUBSTANTIAL USE WITHOUT WRITTEN PERMISSION OF CRABTREE, ROHRBAUGH & ASSOCIATES VIOLATES THE COPYRIGHT LAWS OF THE UNITED STATES AND WILL BE SUBJECT TO LEGAL PROSECUTION.
© CRABTREE, ROHRBAUGH & ASSOCIATES, INC 2024

REVISIONS

NO	MM-DD-YR	NAME	DESCRIPTION OF CHANGES

CRABTREE ROHRBAUGH & ASSOCIATES - ARCHITECTS

www.cra-architects.com

TOWSON, MARYLAND

CHARLOTTEVILLE, VIRGINIA

WHITE SULPHUR SPRINGS, WEST VIRGINIA

401 EAST WINDING HILL ROAD

MECHANICSBURG PA 17055

717-458-0272

ADDITIONS AND RENOVATIONS TO
COOPERTOWN ELEMENTARY SCHOOL
SCHOOL DISTRICT OF HAVERFORD TOWNSHIP

800 COOPERTOWN ROAD
BRYN MAWR, PA. 19010

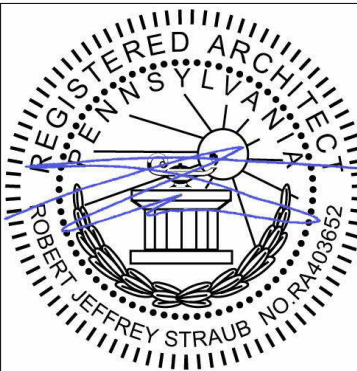

TYPICAL METAL PANEL
DETAILS

PLOT SCALE:

3" = 1'-0"

FILENAME:

DATE:

MARCH 10, 2025

PROJECT
3758

A5.4

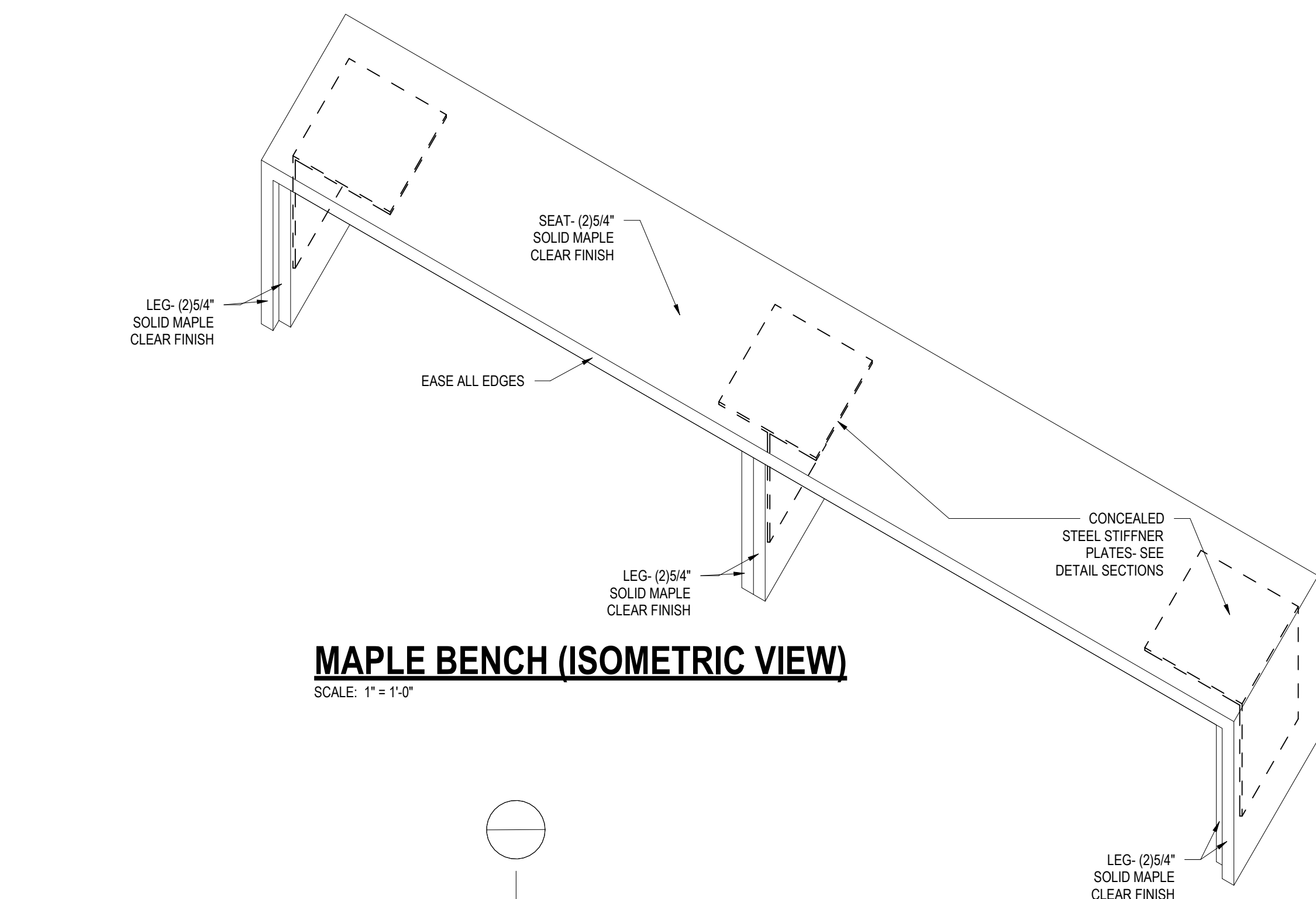

MAPLE BENCH (ISOMETRIC VIEW)

SCALE: 1" = 1'-0"

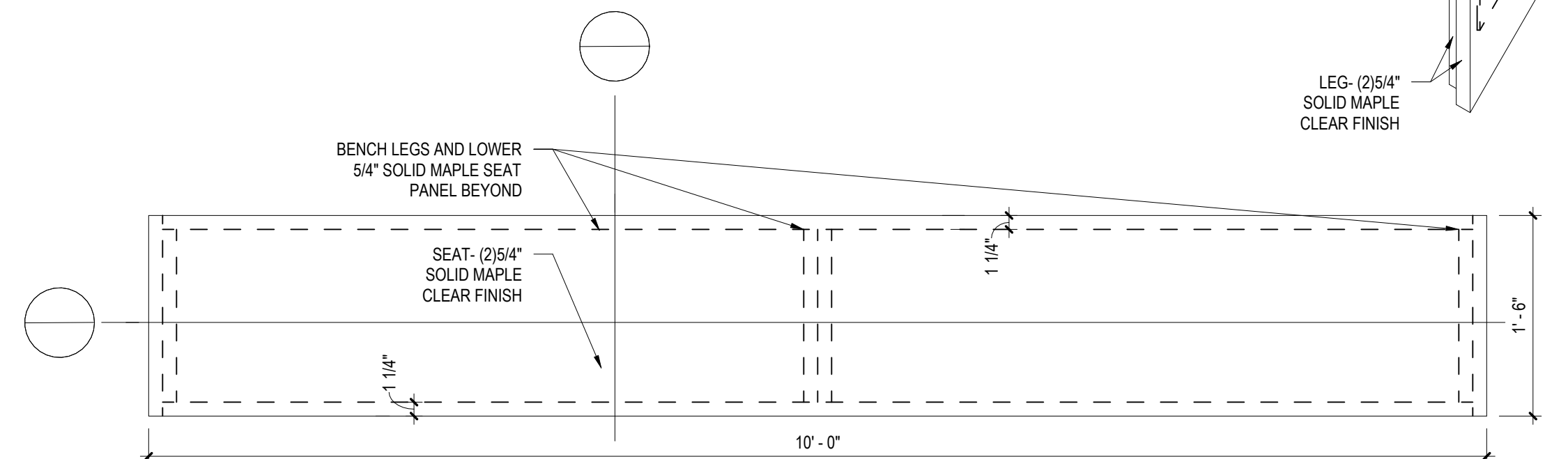

MAPLE BENCH (PLAN OF TOP OF BENCH)

SCALE: 1" = 1'-0"

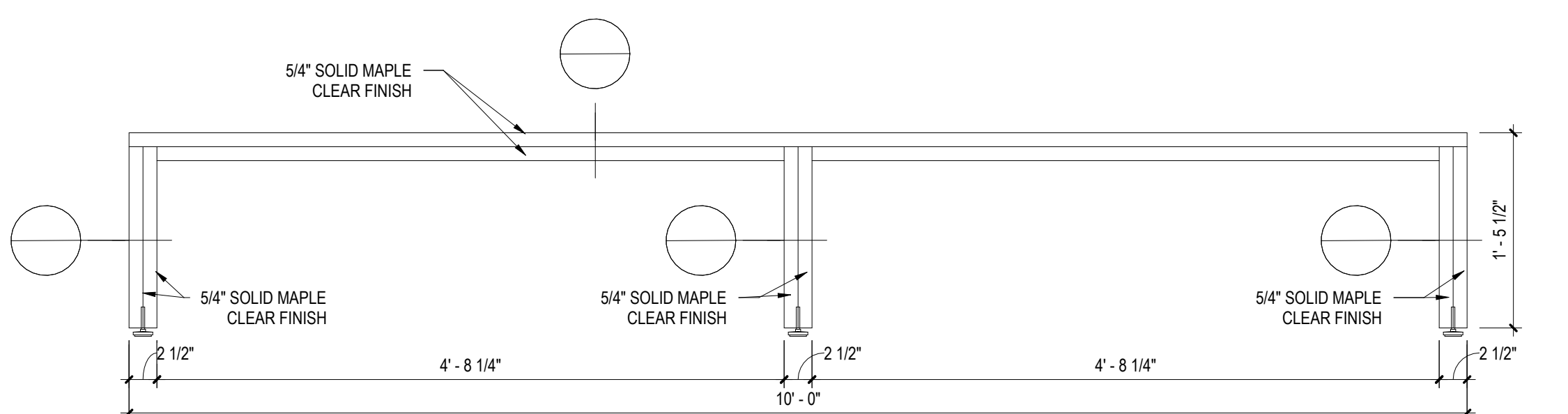

MAPLE BENCH (SIDE ELEVATION)

SCALE: 1" = 1'-0"

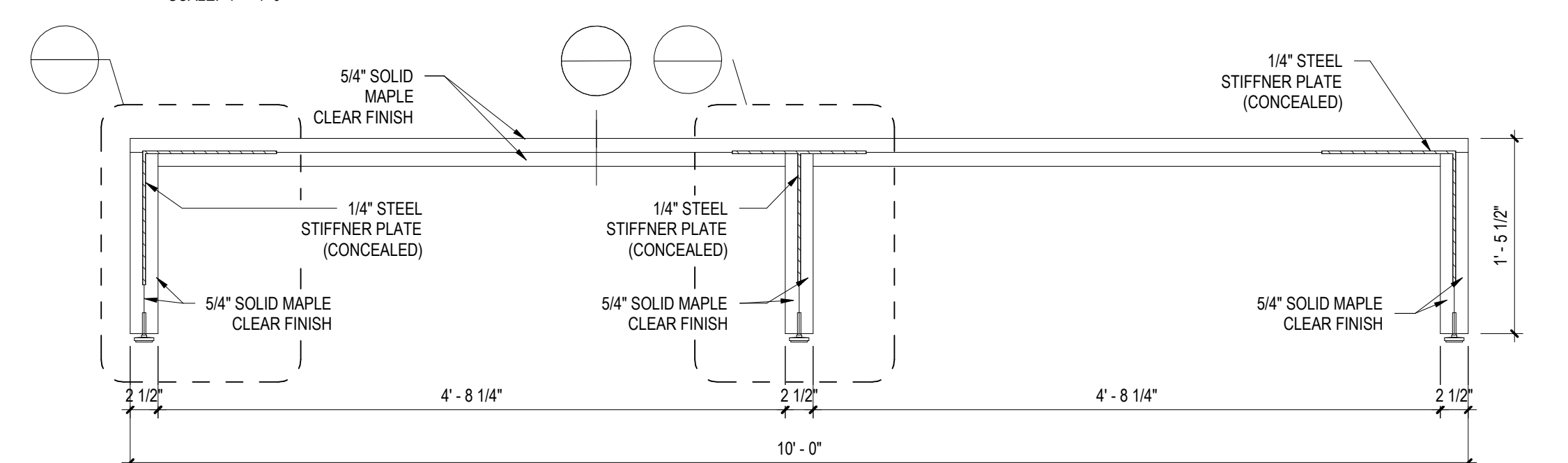

MAPLE BENCH (LONGITUDINAL SECTION)

SCALE: 1" = 1'-0"

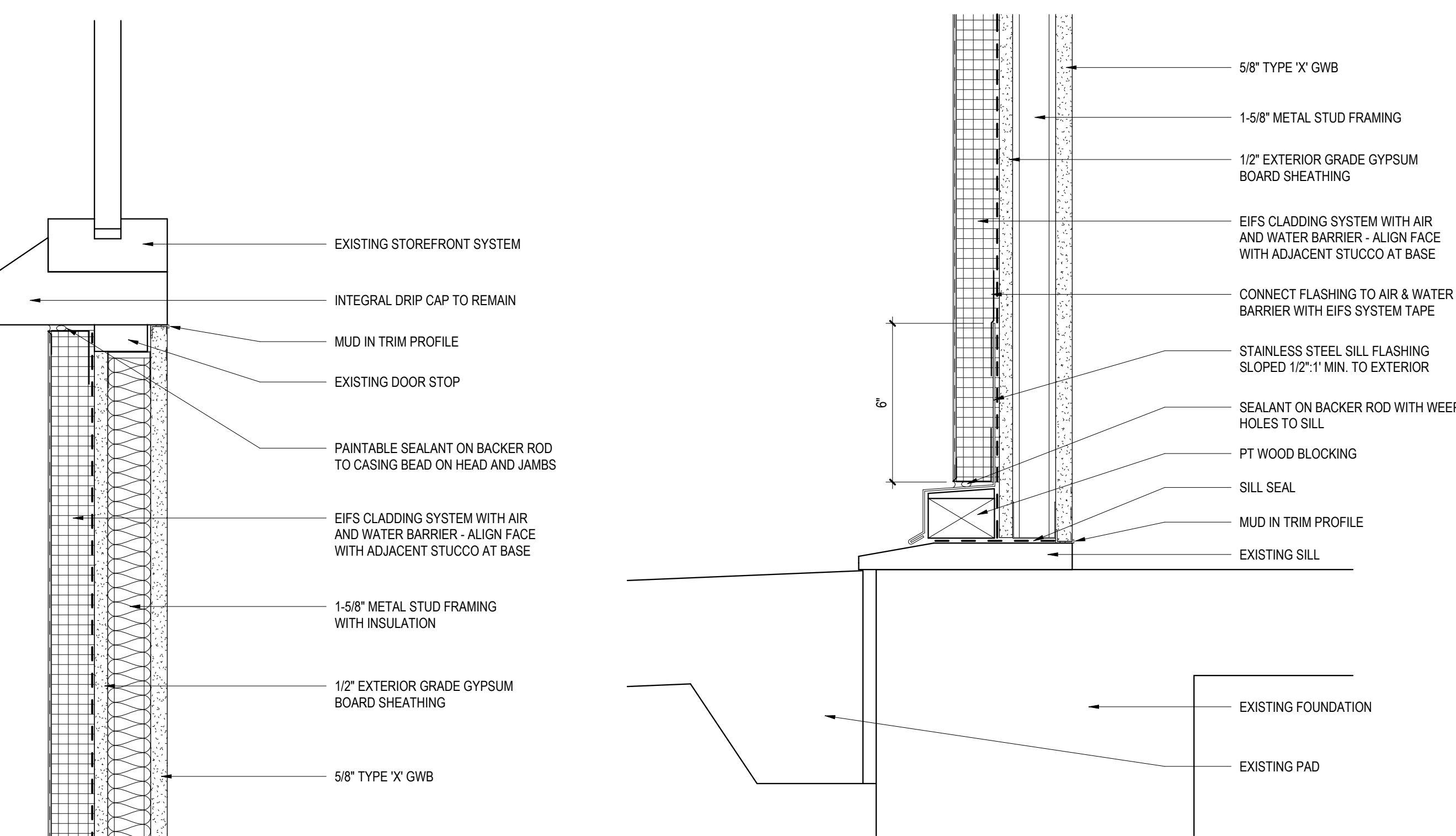

1 HEAD DETAIL - EIFS INFILL PANEL

A5.5 3" = 1'-0"

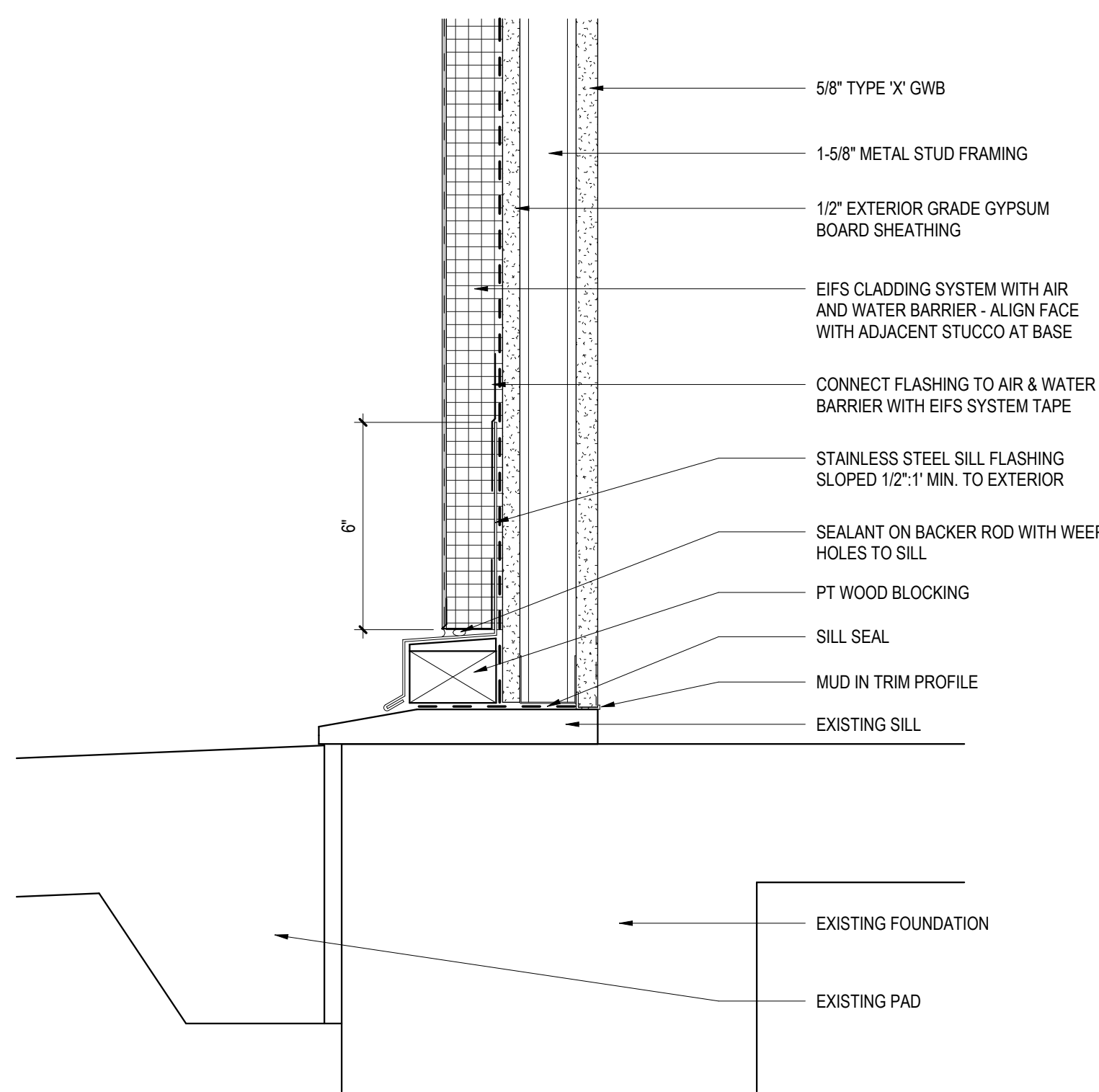

2 SILL DETAIL - EIFS INFILL PANEL

A5.5 3" = 1'-0"

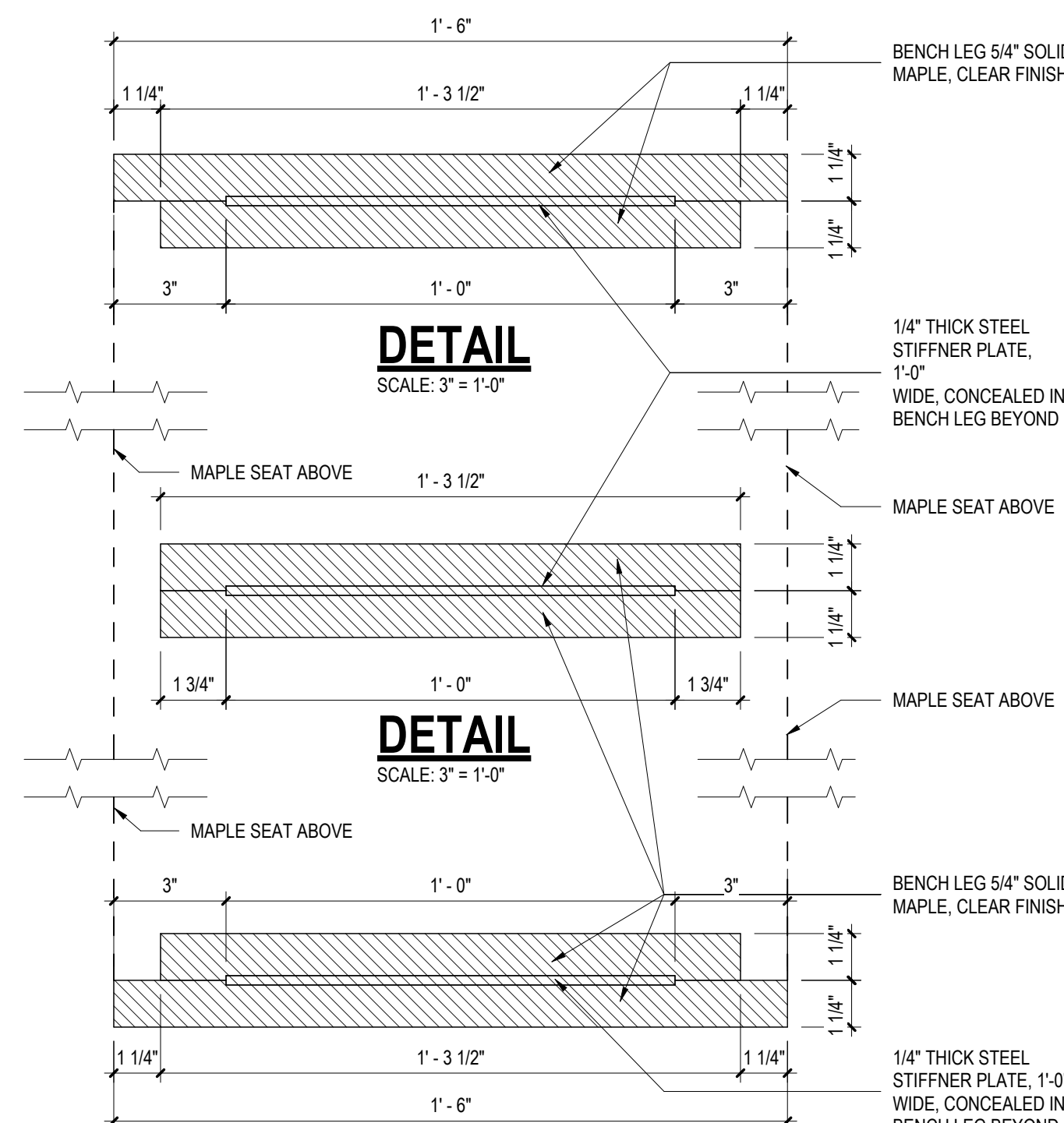

DETAIL

SCALE: 3" = 1'-0"

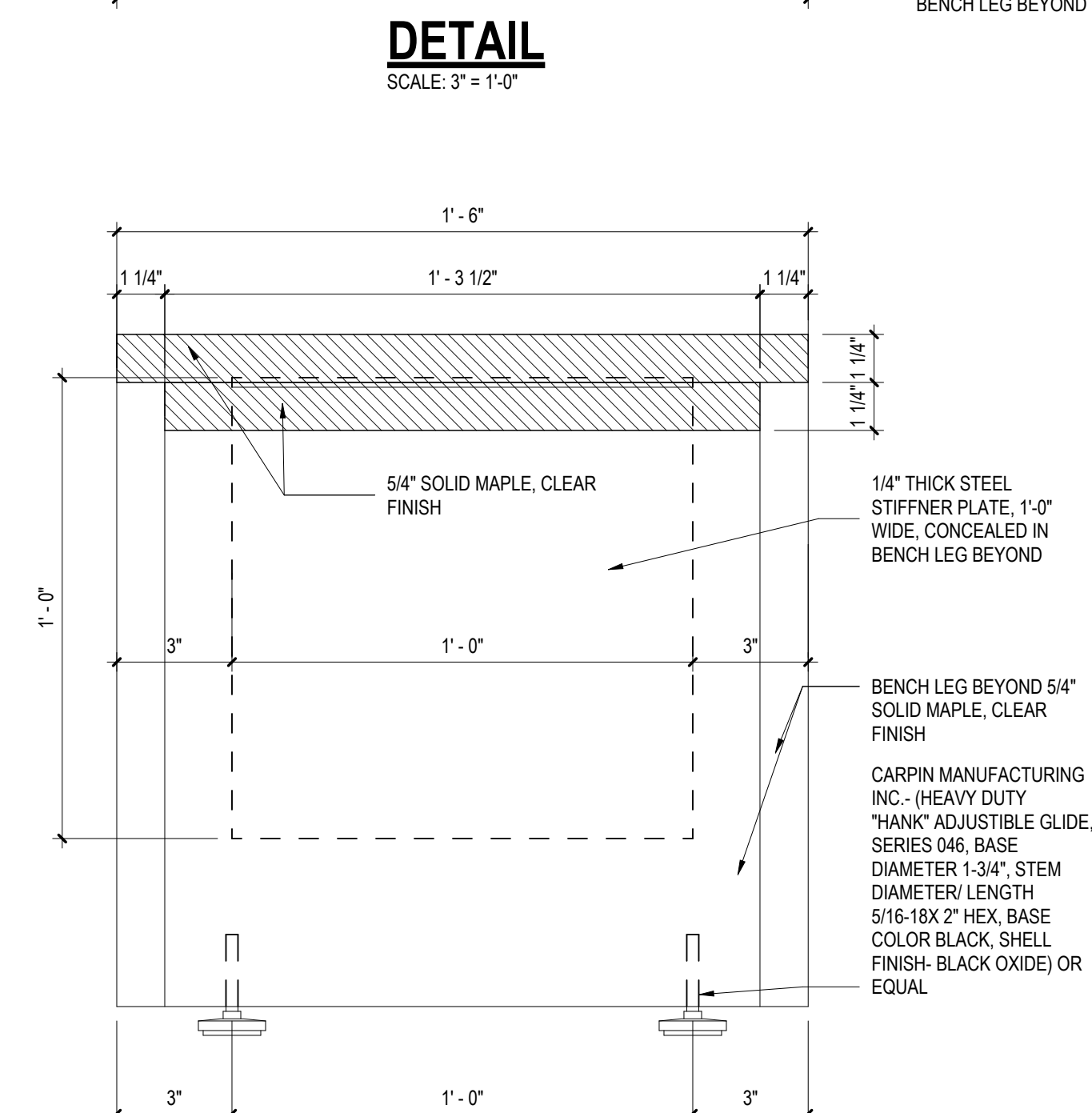

DETAIL (LATERAL SECTION OF BENCH)

SCALE: 3" = 1'-0"

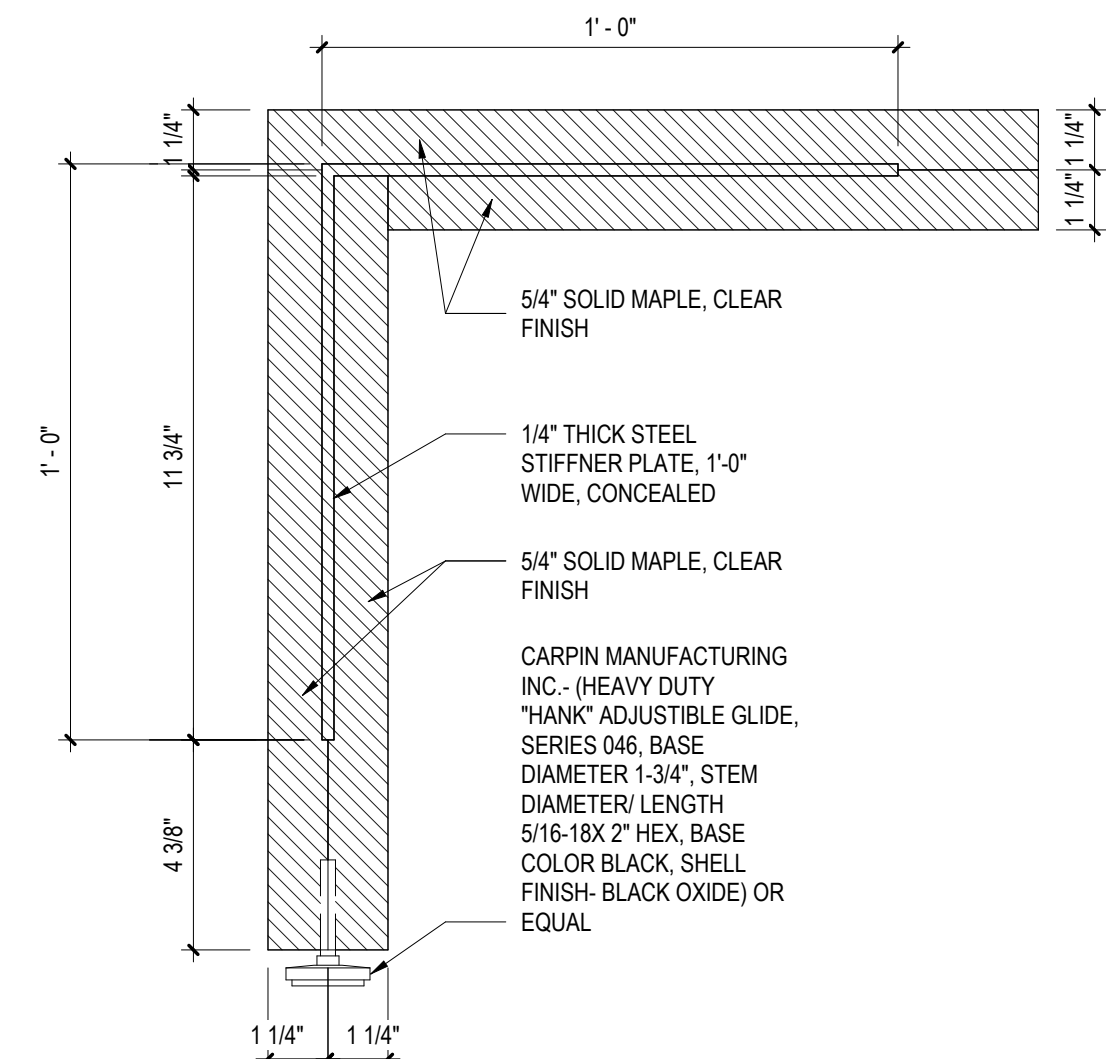

DETAIL (END LEG OF BENCH)

SCALE: 3" = 1'-0"

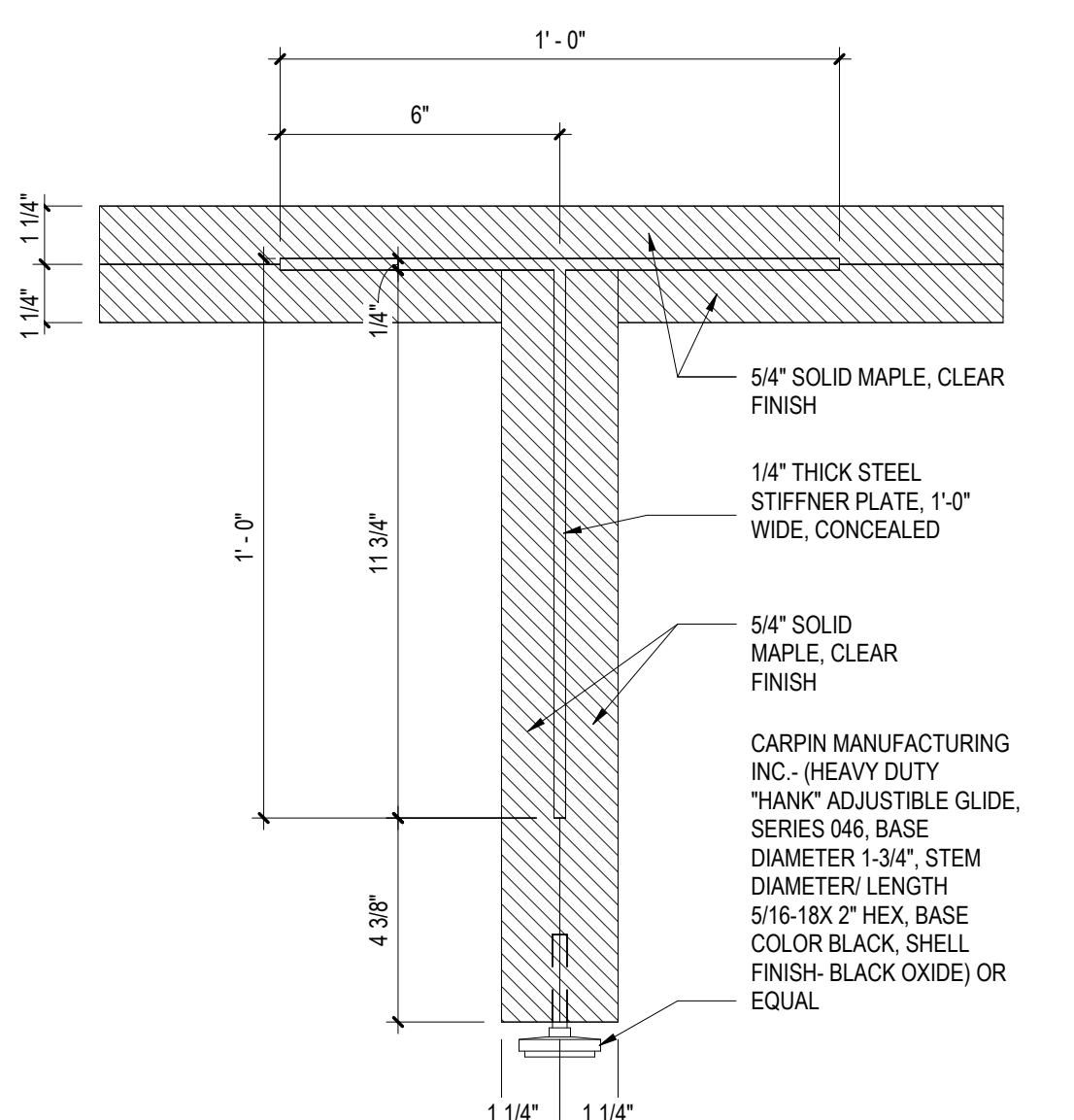

DETAIL (CENTER LEG OF BENCH)

SCALE: 3" = 1'-0"

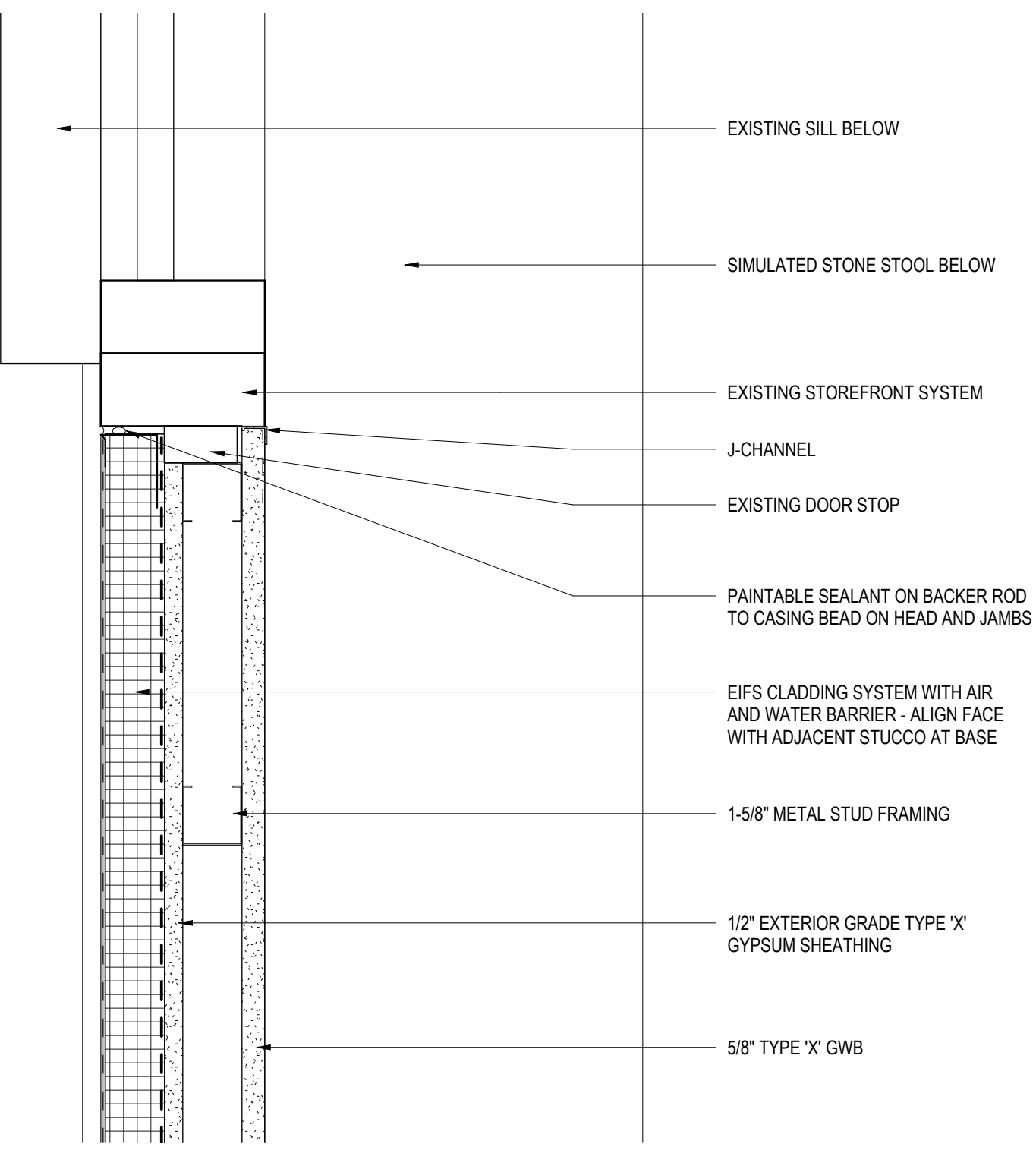

3 PLAN DETAIL - EIFS INFILL PANEL

A5.5 3" = 1'-0"

ALL REPORTS, PLANS, SPECIFICATIONS AND COMPUTER FILES RELATING TO THIS PROJECT ARE THE PROPERTY OF CRABTREE, ROHRBAUGH & ASSOCIATES. CRABTREE, ROHRBAUGH & ASSOCIATES RESERVE ALL COMMON LAW, STATUTE AND OTHER RESERVED RIGHTS INCLUDING THE COPYRIGHT THEREIN. REPRODUCTION OF THE MATERIAL HEREIN OR SUBSTANTIAL USE WITHOUT WRITTEN PERMISSION OF CRABTREE, ROHRBAUGH & ASSOCIATES VIOLATES THE COPYRIGHT LAWS OF THE UNITED STATES AND WILL BE SUBJECT TO LEGAL PROSECUTION. © CRABTREE, ROHRBAUGH & ASSOCIATES, INC 2024

REVISIONS

NO.	DATE	NAME	DESCRIPTION OF CHANGES

CRABTREE ROHRBAUGH & ASSOCIATES - ARCHITECTS
TOWSON, MARYLAND
CHARLOTTEVILLE, VIRGINIA
WHITE SULPHUR SPRINGS, WEST VIRGINIA
401 EAST WINDING HILL ROAD
MECHANICSBURG PA 17055
717-458-0272
www.cra-architects.com

ADDITIONS AND RENOVATIONS TO
COOPERTOWN ELEMENTARY SCHOOL
SCHOOL DISTRICT OF HAVERFORD TOWNSHIP
800 COOPERTOWN ROAD
BRYN MAWR, PA. 19010

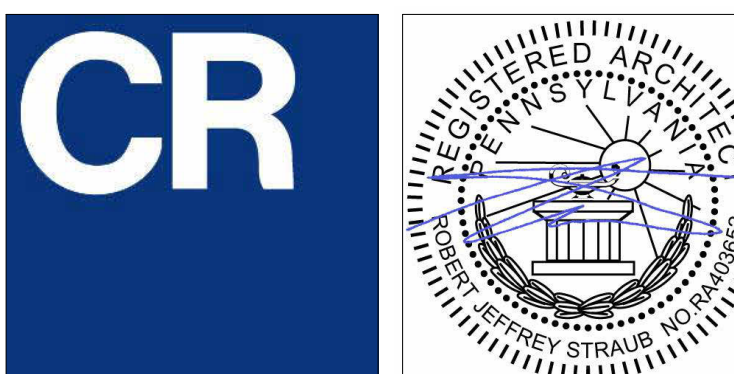

TYPICAL DETAILS	PROJECT 3758
PLOT SCALE: As indicated	A5.5
FILENAME:	
DATE:	MARCH 10, 2025

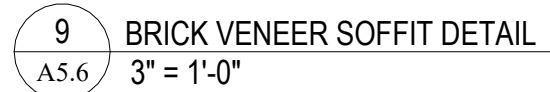
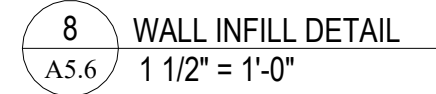
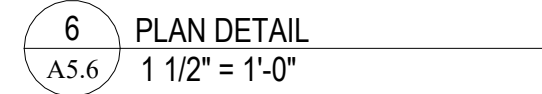
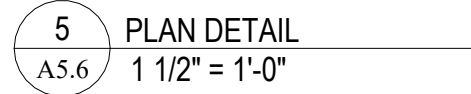
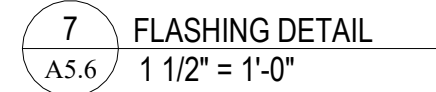
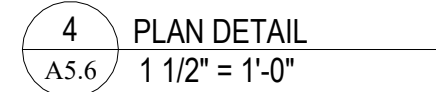
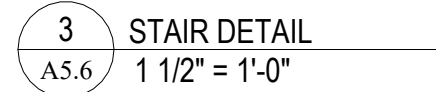
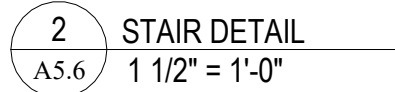
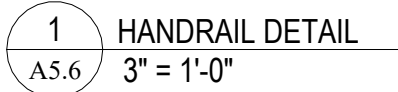
[illegible]

WHITE SULPHUR SPRINGS, WEST VIRGINIA

ADDITIONS AND RENOVATIONS TO
COOPERTOWN ELEMENTARY SCHOOL
SCHOOL DISTRICT OF HAVERFORD TOWNSHIP
800 COOPERTOWN ROAD
BRYN MAWR, PA. 19010

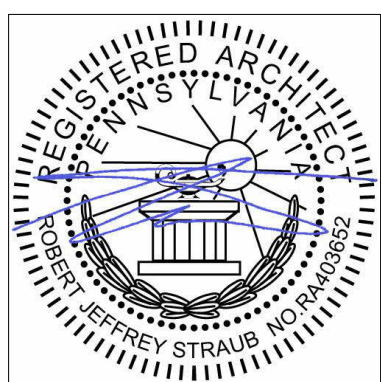

DATE: MARCH 10, 2025

A5.6

ROOM FINISH SCHEDULE									
NUMBER	NAME	COLOR SCHEME	FLOOR	BASE	WALLS			CEILING FINISH	REMARKS
					WALL FINISH	WAINSCOT			
						FINISH	HEIGHT		
FIRST FLOOR									
A101	KINDERGARTEN		QCT	RB	PNT	--	--	ACT1/PNT	R53, R76, R77
A101A	TOILET		RES1	RES1	PT1/EPX1	PT1	5'-2"	ACT1	R56, R64
A102	KINDERGARTEN		QCT	RB	PNT	--	--	ACT1	R53, R76
A102A	TOILET		RES1	RES1	PT1/EPX1	PT1	5'-2"	ACT1	R56, R64
A103	KINDERGARTEN		QCT	RB	PNT	--	--	ACT1	R53, R76
A103A	TOILET		RES1	RES1	PT1/EPX1	PT1	5'-2"	ACT1	R56, R64
A104	FIRST GRADE		QCT	RB	PNT	--	--	ACT1	R53, R76
A104A	TOILET		RES1	RES1	PT1/EPX1	PT1	5'-2"	ACT1	R56, R64
A105	FIRST GRADE		QCT	RB	PNT	--	--	ACT1	R53
A105A	TOILET		RES1	RES1	PT1/EPX1	PT1	5'-2"	ACT1	R56, R64
A107	VESTIBULE		EM	RB	EPX3/PNT/PT3	--	--	ACT1	R51, R58, R59
A108	CORRIDOR		QCT	RB	EPX3/PNT/PT3	--	--	ACT1	R51, R52, R58, R59
A109	KINDERGARTEN		QCT	RB	PNT	--	--	ACT1/PNT	R53, R76, R77
A109A	TOILET		RES1	RES1	PT1/EPX1	PT1	5'-2"	ACT1	R56, R64
A110	INTERVENTION		QCT	RB	PNT	--	--	ACT1	R53
A111	READING SUPPORT		QCT	RB	PNT	--	--	ACT1	R53
A112	AUTISTIC SUPPORT		QCT	RB	PNT	--	--	ACT1	R53, R76
A112A	TOILET		RES1	RES1	PT1/EPX1	PT1	5'-2"	ACT1	R56, R64
A113	FIRST GRADE		QCT	RB	PNT	--	--	ACT1	R53, R76
A113A	TOILET		RES1	RES1	PT1/EPX1	PT1	5'-2"	ACT1	R56, R64
A114	FIRST GRADE		QCT	RB	PNT	--	--	ACT1/PNT/PSTR	R53, R77
A114A	TOILET		RES1	RES1	PT1/EPX1	PT1	5'-2"	ACT1	R56
A115	TOILET		RES1	RES1	PT1/EPX1	PT1	5'-2"	ACT1	R56
A116	TOILET		RES1	RES1	PT1/EPX1	PT1	5'-2"	ACT1	R56
A117	MDF		SCONC	RB	PNT	--	--	PSTR	
A118	ART		QCT	RB	PNT/ETR	--	--	ACT3/PSTR	R26, R53, R62, R77
A119	KILN		SCONC	RB	PT1	--	--	ACT1	
A120	IT OFFICE		CPT2	RB	PNT	--	--	ACT1	R53
A121	ART STORAGE		QCT	RB	PNT	--	--	ACT1	
A122	MECH		ETR	ETR	ETR	--	--	ETR	
A123	TOILET		ETR	ETR	ETR/PNT	--	--	ACT1	R59, R60, R76
A124	TOILET		ETR	ETR	ETR/PNT	--	--	ACT1	R59, R60, R76
A125	PRINCIPAL		CPT2	RB	PNT	--	--	ACT2	R53
A126	ASST. PRINCIPAL		CPT2	RB	PNT	--	--	ACT2	R53
A127	CORRIDOR		CPT2	RB	PNT	--	--	ACT2/PNT	R53, R77
A128	COUNSELOR		CPT2	RB	PNT	--	--	ACT2	R53
A129	COUNSELOR		CPT2	RB	PNT	--	--	ACT2	R53
A130	TOILET		RES1	RES1	PT1/EPX1	PT1	5'-2"	ACT1	R56, R59
A131	PSYCHOLOGIST		CPT2	RB	PNT	--	--	ACT2	R53
A132	OFFICE		CPT2	RB	PNT	--	--	ACT2	R53
A133	CORRIDOR		CPT2	RB	PNT	--	--	ACT2	R53
A133A	WAITING		CPT2	RB	PNT	--	--	ACT2	R53
B101	WORKROOM		CPT2	RB	PNT	--	--	ACT2	R53
B102	STORAGE		QCT	RB	PNT	--	--	ACT1	
B103	STORAGE		QCT	RB	PNT	--	--	ACT1	
B104	RECEPTION		CPT1	RB	PNT/PLAM	--	--	ACT2/PNT/LMS	R52, R53, R77, R78
B105	CONFERENCE		CPT1	RB	PNT	--	--	ACT2	R53
B106	VESTIBULE		EM	RB	PNT/PT2	--	--	LMS	
B107	VESTIBULE		EM	RB	ETR/PT2	--	--	LMS	R26, R62
B108	TOILET		RES1	RES1	PT1	--	--	ACT1/EPX2	R3, R27, R55, R79
B109	EXAM		QCT	RB	PNT	--	--	ACT2	
B110	NURSE		QCT	RB	PNT	--	--	ACT2/PNT	R53, R77
B111	OFFICE		QCT	RB	PNT	--	--	ACT2	R53
B112	MAIN LOBBY		QCT	RB	ETR/PT2/LMS/PNT/VG	--	--	LMS/PNT	R26, R52, R53, R63, R77, R78
B113	COMMONS		QCT	RB	EPX3/PNT/PT2/VG/PT3	--	--	ACT1/PNT	R51, R52, R53, R58, R59, R77, R78
B114	VESTIBULE		ETR	ETR/RB	ETR/PNT/EPX3/PT3	--	--	ACT1/PNT	R51, R58, R59, R60, R61, R76, R77
B115	CUSTODIAL		RES1	RES1	EPX3/EPX1	--	--	ACT1	R58, R59, R76,
B116	STORAGE		ETR	ETR	EPX3/PT4	--	--	ACT1	R51, R58, R76
B117	CORRIDOR		QCT	RB	EPX3/PNT/PT3	--	--	ACT1	R51, R52, R58, R59
B118	LACTATION		QCT	RB	PNT	--	--	ACT1	
B119	FACULTY DINING		QCT	RB	PNT	--	--	ACT1/PNT	R53, R77
B120	TOILET		ETR	ETR	ETR	--	--	ACT1	R76
B121	LIBRARY		CPT1/QCCT	RB	PNT	--	--	ACT3/PNT1/PSTR/SACB	R2, R53, R77, R78,
B122	WORKROOM		CPT1	RB	PNT	--	--	ACT1	R53
B123	CAFETERIA		QCT	RB	PNT/PT2/VG	--	--	ACT3/PNT1/PSTR	R52, R53, R77, R78
B124	CORRIDOR		QCT	RB	PNT	--	--	ACT1/PNT	R53, R77
B125	CORRIDOR		QCT	RB	PNT	--	--	ACT1	R52, R53
B126	EMOTIONAL SUPPORT		QCT	RB	PNT	--	--	ACT1	R76
B127	VESTIBULE		EM	RB	PNT	--	--	ACT1/PNT	R77
B129	ATS		ETR	RB	PNT	--	--	PSTR	
B130	MECHANICAL		SCONC	ETR	ETR	--	--	ETR	
B131	SERVING		QCT	RB	EPX1	--	--	FRP	R53
B132	RECEIVING		RES2	RES2	EPX1	--	--	PSTR	
B133	DRY STORAGE		RES2	RES2	EPX1	--	--	FRP	
B134	IDF		SCONC	RB	PNT	--	--	PSTR	
B135	TOILET		RES2	RES2	PT1	--	--	ACT1	
B136	LOCKER		RES2	RES2	PNT	--	--	ACT1	
B137	OFFICE		RES2	RES2	PNT	--	--	ACT1	R53
B138	KITCHEN		RES2	RES2	EPX1	--	--	FRP	
B139	FREEZER		QSV	QSV	--	--	--	--	R4, R28, R57, R81
B140	COOLER		QSV	QSV	--	--	--	--	R4, R28, R57, R81
B141	DISHWASH		RES2	RES2	EPX1	--	--	FRP	
B142	CUSTODIAL		RES2	RES2	EPX1/FRP	--	--	FRP	R54
B143	CORRIDOR		RES2	RES2	EPX1	--	--	FRP	
B144	PRE-SERVING		RES2	RES2	EPX1	--	--	FRP	R53
B146	CORRIDOR		QCT	RB	PNT/VG	--	--	ACT1/PNT	R52, R53, R77
C101	OT/PT		QCT	RB	PNT	--	--	ACT1	R53
C102	LEARNING SUPPORT		QCT	RB	PNT	--	--	ACT1	R53
C103	SPEECH		QCT	RB	PNT	--	--	ACT1	R53
C104	LEARNING SUPPORT		QCT	RB	PNT	--	--	ACT1	R53
C105	SECOND GRADE		QCT	RB	PNT	--	--	ACT1	R53, R76
C106	SECOND GRADE		QCT	RB	PNT	--	--	ACT1	R53, R76

ROOM FINISH SCHEDULE									
NUMBER	NAME	COLOR SCHEME	FLOOR	BASE	WALLS			CEILING FINISH	REMARKS
					WALL FINISH	WAINSCOT			
						FINISH	HEIGHT		
C107	SECOND GRADE		QCT	RB	PNT	--	--	ACT1	R53, R76
C108	SECOND GRADE		QCT	RB	PNT	--	--	ACT1	R53, R76
C109	CORRIDOR		QCT	RB	EPX3/PNT/PT3	--	--	ACT1	R51, R52, R53, R58, R59
C110	STORAGE		QCT	RB	PNT	--	--	ACT1	R76
C111	CALM ROOM		QCT	RB	PNT	--	--	ACT1	R76
C112	MUSIC		CPT2	RB	PNT	--	--	ACT1	R53, R76
C113	INSTRUMENTAL		CPT2	RB	PNT	--	--	ACT1	R53
C114	AUTISTIC SUPPORT		QCT	RB	PNT	--	--	ACT1	R53
C115	CORRIDOR		QCT	RB	PNT	--	--	ACT1	R53
C116	CORRIDOR		QCT	RB	PNT	--	--	ACT1/PNT	R53, R77
C117	TOILET		ETR	ETR	ETR	--	--	ACT1	
C118	TOILET		ETR	ETR	ETR	--	--	ACT1	
C119	MUSIC STORAGE		QCT	RB	PNT	--	--	ACT1	
C120	STORAGE		QCT	RB	PNT	--	--	PSTR	
C121	CUSTODIAL		RES1	RES1	EPX1	--	--	ACT1	
C122	STORAGE		QCT	RB	PNT	--	--	PSTR	
C123	CHAIR LIFT		QCT	RB	PNT	--	--	ACT1	R7
C124	GYMNASIUM		EXP/RBR/QCT	EXP/RB	PNT	--	--	PSTR/ACT1	R1, R2, R29, R52, R53, R77, R78, R80
C125	OFFICE		EXP	EXP	PNT	--	--	ACT1	R1, R29, R53
C126	PLATFORM		EXP	EXP	PNT	--	--	PSTR	R1, R8, R29
C127	GYM STORAGE		QCT	RB	PNT	--	--	PSTR	
C128	VESTIBULE		EM	RB	PNT	--	--	ACT1	
C129	INSTRUMENTAL		CPT2	RB	PNT	--	--	ACT1	R53
D101	SGI		QCT	RB	PNT	--	--	ACT1	R53
D102	AUTISTIC SUPPORT		QCT	RB	PNT	--	--	ACT1	R53
D103	IDF		SCONC	RB	PNT	--	--	PSTR	
D104	WORKROOM		QCT	RB	PNT	--	--	ACT1	R53
D105	FOURTH GRADE		QCT	RB	PNT	--	--	ACT1	R53, R76
D106	OPEN CLASSROOM		QCT	RB	PNT	--	--	ACT1/PNT	R53, R77, R78
D107	CORRIDOR		QCT	RB	PNT/PT2/GWC	--	--	ACT1/PNT	R52, R53, R77, R78
D108	SPECIAL ED		QCT	RB	PNT	--	--	ACT1	R53, R76
D109	FOURTH GRADE		QCT	RB	PNT	--	--	ACT1	R53, R76
D110	CORRIDOR		QCT	RB	PNT/GWC	--	--	ACT1	R52, R53, R77, R78
D111	THIRD GRADE		QCT	RB	PNT	--	--	ACT1	R53
D112	LEARNING SUPPORT		QCT	RB	PNT	--	--	ACT1	R53
D113	STORAGE		QCT	RB	PNT	--	--	PSTR	
D114	TOILET		RES1	RES1	EPX1/PT1	--	--	ACT1	R53, R54
D115	TOILET		RES1	RES1	EPX1/PT1	--	--	ACT1	R53, R54
D116	MECH		SCONC	RB	PNT	--	--	PSTR	
D117	TOILET		RES1	RES1	EPX1	--	--	ACT1	R53
D118	TOILET		RES1	RES1	EPX1	--	--	ACT1	R53
D119	CUSTODIAL		RES1	RES1	EPX1	--	--	ACT1	
D120	THIRD GRADE		QCT	RB	PNT	--	--	ACT1	R53
D121	THIRD GRADE		QCT	RB	PNT	--	--	ACT1	R53
D122	STORAGE		QCT	RB	PNT	--	--	PSTR	
D124	THIRD GRADE		QCT	RB	PNT	--	--	ACT1	R53
D125	CORRIDOR		QCT	RB	PNT/VG	--	--	ACT1/PNT	R53, R77
E101	FOURTH GRADE		QCT	RB	PNT	--	--	ACT1	R53, R76
E102	TOILET		ETR	ETR	ETR	--	--	ACT1	
E103	TOILET		ETR	ETR	ETR	--	--	ACT1	
E104	CUSTODIAL		RES1	RES1	EPX1	--	--	ETR	
E105	SPECIAL ED		QCT	RB	PNT	--	--	ACT1	R53, R76
E106	FOURTH GRADE		QCT	RB	PNT	--	--	ACT1	R53, R76
E107	CORRIDOR		QCT	RB	PNT/PT2/GWC	--	--	ACT1/PNT	R52, R53, R77, R78
E108	OPEN CLASSROOM		QCT	RB	PNT	--	--	ACT1/PNT	R52, R53, R77
E109	IDF		SCONC	RB	PNT	--	--	PSTR	
E110	FAMILY TOILET		RES1	RES1	PT1	--	--	ACT1	R63
E111	TOILET		RES1	RES1	EPX1	--	--	ACT1	R53
E112	MECH		SCONC	RB	PNT	--	--	PSTR	
E113	STORAGE		SCONC	RB	PNT	--	--	PSTR	
E114	FIRE PUMP		SCONC	RB	PNT	--	--	PSTR	
E115	PLUMBING		SCONC	RB	PNT	--	--	PSTR	
E116	TEACHERS AIDES		QCT	RB	PNT	--	--	ACT1	R53
E117	SGI		QCT	RB	PNT	--	--	ACT1	R53
E118	LEARNING SUPPORT		QCT	RB	PNT	--	--	ACT1	R53
E119	FIFTH GRADE		QCT	RB	PNT	--	--	ACT1	R53
E120	FIFTH GRADE		QCT	RB	PNT	--	--	ACT1	R53
E122	FIFTH GRADE		QCT	RB	PNT	--	--	ACT1	R53
E123	FIFTH GRADE		QCT	RB	PNT	--	--	ACT1	R53
E124	CORRIDOR		QCT	RB	PNT/VG	--	--	ACT1	R53

SIGNAGE SCHEDULE									
ORIGINAL- ARCHITECTURAL		SIGN TO READ- FROM DISTRICT		SIGN TYPE				QTY	REMAR KS
ROOM#	ROOM NAME	ROOM#	ROOM NAME	TYPE	ADA	FEMALE	MALE		
FIRST FLOOR									
A101	KINDERGARTEN	126	CLASSROOM	1B				1	
A101A	TOILET	126A	RESTROOM	2A	•	•	•	1	
A102	KINDERGARTEN	124	CLASSROOM	1B				1	
A102A	TOILET	124A	RESTROOM	2A	•	•	•	1	
A103	KINDERGARTEN	122	CLASSROOM	1B				1	
A103A	TOILET	122A	RESTROOM	2A				1	
A104	FIRST GRADE	120	CLASSROOM	1B				1	
A104A	TOILET	120A	RESTROOM	2A	•	•	•	1	
A105	FIRST GRADE	118	CLASSROOM	1B				1	
A105A	TOILET	118A	RESTROOM	2A	•	•	•	1	
A107	VESTIBULE	130	VESTIBULE	1D				1	
A108	CORRIDOR	116	CORRIDOR	1D				1	
A109	KINDERGARTEN	131	CLASSROOM	1B				1	
A109A	TOILET	131A	RESTROOM	2A	•	•	•	1	
A110	INTERVENTION	129	CLASSROOM	1B				1	
A111	READING SUPPORT	127	CLASSROOM	1B				1	
A112	AUTISTIC SUPPORT	125	CLASSROOM	1B				1	
A112A	TOILET	125A	RESTROOM	2A	•	•	•	1	
A113	FIRST GRADE	123	CLASSROOM	1B				1	
A113A	TOILET	123A	RESTROOM	2A				1	
A114	FIRST GRADE	121	CLASSROOM	1B				1	
A114A	TOILET	121A	RESTROOM	2A	•	•	•	1	
A115	TOILET	116C	RESTROOM	2A	•	•	•	1	
A116	TOILET	116B	RESTROOM	2A	•	•	•	1	
A117	MDF	116A	MDF	1D				1	
A118	ART	119	ART	1B				1	
A119	KILN	119A	KILN	1D				1	
A120	IT OFFICE	117	IT OFFICE	1B				1	
A121	ART STORAGE	119B	ART STORAGE	1D				1	
A122	MECH	136A	MECHANICAL	1D				1	
A123	TOILET	136	RESTROOM	2A	•	•	•	1	
A124	TOILET	137	RESTROOM	2A	•	•	•	1	
A125	PRINCIPAL	109	PRINCIPAL OFFICE	1B				1	
A126	ASST. PRINCIPAL	108	ASSISTANT PRINCIPAL OFFICE	1B				1	
A127	CORRIDOR	107	CORRIDOR	1D				1	
A128	COUNSELOR	110	COUNSELOR OFFICE	1B				1	
A129	COUNSELOR	111	COUNSELOR OFFICE	1B				1	
A130	TOILET	106	RESTROOM	2A	•	•		1	
A131	PSYCHOLOGIST	112	PSYCHOLOGIST OFFICE	1B				1	
A132	OFFICE	113	OFFICE	1B				1	
A133	CORRIDOR	--	CORRIDOR	--				0	
A133A	WAITING	114	WAITING	1D				1	
B101	WORKROOM	105	WORK ROOM	1A				1	
B102	STORAGE	105A	STORAGE	1D				1	
B103	STORAGE	115A	STORAGE	1D				1	
B104	RECEPTION	103	MAIN OFFICE	1A				2	
B105	CONFERENCE	104	CONFERENCE ROOM	1C				1	
B106	VESTIBULE	102	SECURE VESTIBULE	1D				1	
B107	VESTIBULE	101	MAIN VESTIBULE	1D				1	
B108	TOILET	115B	RESTROOM	2A	•	•	•	1	
B109	EXAM	115C	NURSES EXAM ROOM	1C				1	
B110	NURSE	115	NURSE	1A				2	
B111	OFFICE	--	--	--				0	
B112	MAIN LOBBY	132	MAIN LOBBY	1D				1	
B113	COMMONS	133	MAIN COMMONS	1D				1	
B114	VESTIBULE	138	VESTIBULE	1D				1	
B115	CUSTODIAL	138A	CUSTODIAL	1D				1	
B116	STORAGE	138B	STORAGE	1D				1	
B117	CORRIDOR	139	CORRIDOR	1D				1	
B118	LACTATION	139A	LACTATION ROOM	1C				1	
B119	FACULTY DINING	140	FACULTY DINING	1A				1	
B120	TOILET	139B	RESTROOM	2A	•	•	•	1	
B121	LIBRARY	134	LIBRARY	1B				1	
B122	WORKROOM	134A	WORKROOM	1A				1	
B123	CAFETERIA	135	CAFETERIA	1A				2	
B124	CORRIDOR	194	CORRIDOR	1D				1	
B125	CORRIDOR	193	CORRIDOR	1D				1	
B126	EMOTIONAL SUPPORT	192	CLASSROOM	1B				1	
B127	VESTIBULE	191	VESTIBULE	1D				1	
B129	ATS	198A	ATS	1D				1	
B130	MECHANICAL	198	MECHANICAL	1D				1	
B131	SERVING	195	FOOD COURT	1A				1	
B132	RECEIVING	197	RECEIVING	1A				1	
B133	DRY STORAGE	196E	DRY STORAGE	1D				1	
B134	IDF	196I	IDF	1D				1	
B135	TOILET	196H	RESTROOM	2A	•	•	•	1	
B136	LOCKER	196G	LOCKER ROOM	1A	•	•	•	1	
B137	OFFICE	196F	KITCHEN OFFICE	1B				1	
B138	KITCHEN	196	KITCHEN	1A				1	
B139	FREEZER	196D	FREEZER	1D				1	
B140	COOLER	196C	COOLER	1D				1	
B141	DISHWASH	196A	DISHWASHING	1D				1	
B142	CUSTODIAL	196B	CUSTODIAL	1D				1	
B143	CORRIDOR	--	--	--				0	
B144	PRE-SERVING	195	SERVING	1A				1	
B146	CORRIDOR	--	--	--				0	
C101	OT/PT	141	CLASSROOM	1B				1	
C102	LEARNING SUPPORT	142	CLASSROOM	1B				1	
C103	SPEECH	143	CLASSROOM	1B				1	
C104	LEARNING SUPPORT	144	CLASSROOM	1B				1	
C105	SECOND GRADE	145	CLASSROOM	1B				1	
C106	SECOND GRADE	146	CLASSROOM	1B				1	
C107	SECOND GRADE	147	CLASSROOM	1B				1	
C108	SECOND GRADE	148	CLASSROOM	1B				1	
C109	CORRIDOR	139	CORRIDOR	1D				1	
C110	STORAGE	186A	STORAGE	1D				1	
C111	CALM ROOM	190	CALM ROOM	1C				1	
C112	MUSIC	186	MUSIC	1B				1	
C113	INSTRUMENTAL	184B	INSTRUMENTAL	1B				1	
C114	AUTISTIC SUPPORT	182	CLASSROOM	1B				1	
C115	CORRIDOR	180	CORRIDOR	1D				1	
C116	CORRIDOR	188	CORRIDOR	1D				1	
C117	TOILET	187	RESTROOM	2A	•	•	•	1	
C118	TOILET	185	RESTROOM	2A	•	•	•	1	
C119	MUSIC STORAGE	188A	MUSIC STORAGE	1D				1	
C120	STORAGE	189A	STORAGE	1D				1	
C121	CUSTODIAL	188B	CUSTODIAL	1D				1	
C122	STORAGE	188C	STORAGE	1D				1	
C123	CHAIR LIFT	183	STORAGE	1D				1	

SIGNAGE SCHEDULE									
ORIGINAL- ARCHITECTURAL		SIGN TO READ- FROM DISTRICT		SIGN TYPE				QTY	REMAR KS
ROOM#	ROOM NAME	ROOM#	ROOM NAME	TYPE	ADA	FEMALE	MALE		
C124	GYMNASIUM	189	GYMNASIUM	1A				2	
C125	OFFICE	189B	PE OFFICE	1B				1	
C126	PLATFORM	189C	PLATFORM	1A				1	
C127	GYM STORAGE	189D	GYM STORAGE	1D				1	
C128	VESTIBULE	181	VESTIBULE	1D				1	
C129	INSTRUMENTAL	184A	INSTRUMENTAL	1B				1	
D101	SGI	151	SMALL GROUP INSTRUCTION	1B				1	
D102	AUTISTIC SUPPORT	149	CLASSROOM	1B				1	
D103	IDF	150A	IDF	1D				1	
D104	WORKROOM	152	WORKROOM	1A				1	
D105	FOURTH GRADE	162	CLASSROOM	1B				1	
D106	OPEN CLASSROOM	150B	CLASSROOM	1B				1	
D107	CORRIDOR	150	CORRIDOR	1D				1	
D108	SPECIAL ED	163	CLASSROOM	1B				1	
D109	FOURTH GRADE	165	CLASSROOM	1B				1	
D110	CORRIDOR	169	CORRIDOR	1D				1	
D111	THIRD GRADE	159	CLASSROOM	1B				1	
D112	LEARNING SUPPORT	157	CLASSROOM	1B				1	
D113	STORAGE	155A	STORAGE	1D				1	
D114	TOILET	153	RESTROOM	2A	•	•	•	1	
D115	TOILET	154	RESTROOM	2A	•	•	•	1	
D116	MECH	155E	MECHANICAL	1D				1	
D117	TOILET	155D	RESTROOM	2A	•	•	•	1	
D118	TOILET	155C	RESTROOM	2A	•	•	•	1	
D119	CUSTODIAL	155B	CUSTODIAL	1D				1	
D120	THIRD GRADE	156	CLASSROOM	1B				1	
D121	THIRD GRADE	158	CLASSROOM	1B				1	
D122	STORAGE	155F	MECHANICAL	1D				1	
D124	THIRD GRADE	161	CLASSROOM	1B				1	
D125	CORRIDOR	155	CORRIDOR	1D				1	
E101	FOURTH GRADE	164	CLASSROOM	1B				1	
E102	TOILET	166	RESTROOM	2A	•	•	•	1	
E103	TOILET	168	RESTROOM	2A	•	•	•	1	
E104	CUSTODIAL	169A	CUSTODIAL	1D				1	
E105	SPECIAL ED	179	CLASSROOM	1B				1	
E106	FOURTH GRADE	167	CLASSROOM	1B				1	
E107	CORRIDOR	170	CORRIDOR	1D				1	
E108	OPEN CLASSROOM	170A	CLASSROOM	1B				1	
E109	IDF	171A	IDF	1D				1	
E110	FAMILY TOILET	171B	FAMILY RESTROOM	2B	•	•	•	1	
E111	TOILET	171C	RESTROOM	2A	•	•	•	1	
E112	MECH	171D	MECHANICAL	1D				1	
E113	STORAGE	171E	MECHANICAL	1D				1	
E114	FIRE PUMP	170B	STORAGE	1D				1	
E115	PLUMBING	170C	ELECTRICAL	1D				1	
E116	TEACHERS AIDES	170D	WORKROOM	1A				1	
E117	SGI	173	SMALL GROUP INSTRUCTION	1B				1	
E118	LEARNING SUPPORT	175	CLASSROOM	1B				1	
E119	FIFTH GRADE	177	CLASSROOM	1B				1	
E120	FIFTH GRADE	176	CLASSROOM	1B				1	
E122	FIFTH GRADE	174	CLASSROOM	1B				1	
E123	FIFTH GRADE	172	CLASSROOM	1B				1	
E124	CORRIDOR	171	CORRIDOR	1D				1	

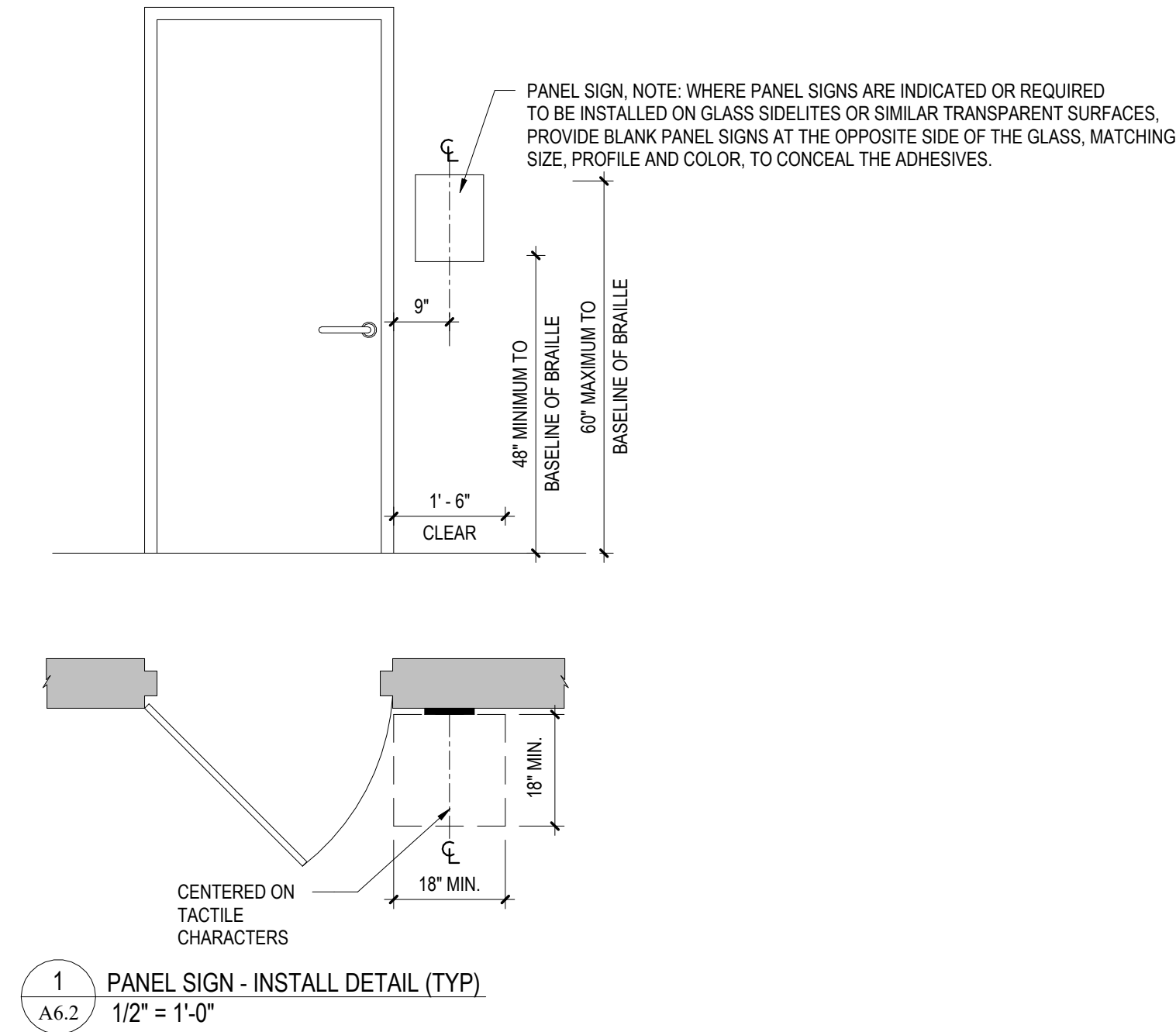

A101
NAME
NAME
BRAILLE (NUMBER & NAME)

TYPE 1A | SIZE: 8"x8"
NOT TO SCALE

A101
NAME
NAME
BRAILLE (NUMBER & NAME)
PAPER INSERT

TYPE 1B | SIZE: 8"x8"
NOT TO SCALE

A101
NAME
NAME
BRAILLE (NUMBER & NAME)

TYPE 1C | SIZE: 8"x8"
NOT TO SCALE

A101
NAME
NAME
BRAILLE (NUMBER & NAME)

TYPE 1D | SIZE: 8"x4"
NOT TO SCALE

RESTROOM

BRAILLE

TYPE 2A | SIZE: 8"x10"
NOT TO SCALE

FAMILY
RESTROOM

BRAILLE

TYPE 2B | SIZE: 8"x10"
NOT TO SCALE

NOT
USED

TYPE 3A | SIZE: 8"x10"
NOT TO SCALE

MAXIMUM
OCCUPANCY
XXX
BRAILLE

TYPE 4A | SIZE: 8"x10"
NOT TO SCALE

EXIT

BRAILLE

TYPE 4B | SIZE: 8"x10"
NOT TO SCALE

ACCESSIBLE
ENTRANCE

BRAILLE

TYPE 4C | SIZE: 8"x10"
NOT TO SCALE

ASSISTIVE LISTENING
DEVICE AVAILABLE
AT TICKET OFFICE
BRAILLE

TYPE 4D | SIZE: 8"x10"
NOT TO SCALE

NO FOOD
OR DRINK

BRAILLE

TYPE 4E | SIZE: 8"x10"
NOT TO SCALE

NAME
NAME

DOOR SCHEDULE - UNIT A															
OPENING NUMBER	DOOR & FRAME UL RATING	DOOR TYPE	DOOR MATERIAL	GLAZING TYPE	DOOR				FRAME				HARDWARE SET	SPECIAL DETAIL	REMARKS
					DIMENSIONS				FRAME TYPE	FRAME MATERIAL	DETAILS				
					LEAF 1	LEAF 2	HEIGHT	THICKNESS			HEAD	JAMB			
A101	--	N	WD	TG	3'-0"		7'-0"	1 3/4"	--	--	--	--	03A		NEW DOOR IN EXISTING FRAME - VERIFY DOOR & FRAME SIZE IN FIELD
A101A	--	F	WD	--	3'-0"		7'-2"	1 3/4"	H1	HM	10/A6.6	11/A6.6	07B		
A102	--	N	WD	TG	3'-0"		7'-0"	1 3/4"	H1	--	14/A6.6	15/A6.6	03A		NEW DOOR AND FRAME IN EXISTING OPENING - VERIFY SIZE IN FIELD.
A102A	--	F	WD	--	3'-0"		7'-2"	1 3/4"	H1	HM	10/A6.6	11/A6.6	07B		
A103	--	N	WD	TG	3'-0"		7'-0"	1 3/4"	--	--	--	--	03A		NEW DOOR IN EXISTING FRAME - VERIFY DOOR & FRAME SIZE IN FIELD
A103A	--	F	WD	--	3'-0"		7'-2"	1 3/4"	H1	HM	10/A6.6	11/A6.6	07B		
A104	--	N	WD	TG	3'-0"		7'-0"	1 3/4"	H1	--	14/A6.6	15/A6.6	03A		NEW DOOR AND FRAME IN EXISTING OPENING - VERIFY SIZE IN FIELD.
A104A	--	F	WD	--	3'-0"		7'-2"	1 3/4"	H1	HM	10/A6.6	11/A6.6	07B		
A105	--	N	WD	TG	3'-0"		7'-0"	1 3/4"	H1	HM	14/A6.6	15/A6.6	03A		NEW DOOR AND FRAME IN EXISTING OPENING - VERIFY SIZE IN FIELD.
A105A	--	F	WD	--	3'-0"		7'-0"	1 3/4"	H1	HM	10/A6.6	11/A6.6	07B		
A107A	--	N	--	--	3'-0"	3'-0"	7'-2"	2 1/2"	--	--	--	--	01U		DOOR AND FRAME ETR., CARD READER
A107B	--	F	--	--	3'-0"	3'-0"	7'-0"	1 3/4"	--	--	--	--	01U		DOOR AND FRAME ETR.
A108	--	F	WD	--	4'-0"	4'-0"	7'-10"	1 3/4"	H1	HM	1/A6.6	2/A6.6	02D		ELECTROMAGNETIC HOLD OPENS, LOCKDOWN FROM ADMIN, CARD READER
A109	--	N	WD	TG	3'-0"		7'-0"	1 3/4"	--	--	--	--	03A		NEW DOOR IN EXISTING FRAME - VERIFY DOOR & FRAME SIZE IN FIELD
A109A	--	F	WD	--	3'-0"		7'-2"	1 3/4"	H1	HM	10/A6.6	11/A6.6	07B		
A110	--	N	WD	TG	3'-0"		7'-0"	1 3/4"	--	--	--	--	03A		NEW DOOR IN EXISTING FRAME - VERIFY DOOR & FRAME SIZE IN FIELD
A111	--	N	WD	TG	3'-0"		7'-0"	1 3/4"	--	--	--	--	03A		NEW DOOR IN EXISTING FRAME - VERIFY DOOR & FRAME SIZE IN FIELD
A112	--	N	WD	TG	3'-0"		7'-0"	1 3/4"	--	--	--	--	03A		NEW DOOR IN EXISTING FRAME - VERIFY DOOR & FRAME SIZE IN FIELD
A112A	--	F	WD	--	3'-0"		7'-2"	1 3/4"	H1	HM	10/A6.6	11/A6.6	07B		
A113	--	N	WD	TG	3'-0"		7'-0"	1 3/4"	H1	--	14/A6.6	15/A6.6	03A		NEW DOOR AND FRAME IN EXISTING OPENING - VERIFY SIZE IN FIELD.
A113A	--	F	WD	--	3'-0"		7'-2"	1 3/4"	H1	HM	10/A6.6	11/A6.6	07B		
A114	--	N	WD	TG	3'-0"		7'-0"	1 3/4"	H1	HM	14/A6.6	6/A6.6, 15/A6.6	03A		CMU INFILL ONE SIDE - REFER PLAN
A114A	--	F	WD	--	3'-0"		7'-2"	1 3/4"	H1	HM	22/A6.6	23/A6.6	07B		
A115	--	F	WD	--	3'-0"		7'-0"	1 3/4"	H1	HM	5/A6.6	6/A6.6	07A		
A116	--	F	WD	--	3'-0"		7'-0"	1 3/4"	H1	HM	5/A6.6	6/A6.6	07A		
A117	--	F	WD	--	3'-0"		7'-0"	1 3/4"	H1	HM	5/A6.6	6/A6.6	03K		
A118	--	F	WD	TG	3'-0"		7'-0"	1 3/4"	H2	HM	14/A6.6	15/A6.6	03A		NEW DOOR AND FRAME IN EXISTING OPENING - VERIFY SIZE IN FIELD.
A119	--	F	WD	--	3'-0"		7'-0"	1 3/4"	H1	HM	10/A6.6	6/A6.6, 15/A6.6	03J		
A120	--	N	WD	TG	3'-0"		7'-0"	1 3/4"	--	--	--	--	03N		NEW DOOR IN EXISTING FRAME - VERIFY DOOR & FRAME SIZE IN FIELD
A121	--	F	WD	--	3'-0"		7'-0"	1 3/4"	H1	HM	10/A6.6	6/A6.6, 15/A6.6	03J		
A122	--	F	WD	--	3'-0"		7'-0"	1 3/4"	H1	HM	14/A6.6	15/A6.6	03K		NEW DOOR AND FRAME IN EXISTING OPENING - VERIFY SIZE IN FIELD.
A125	--	G	WD	--	3'-0"		7'-2"	1 3/4"	H2	HM	10/A6.6	11/A6.6	03G		
A126	--	G	WD	--	3'-0"		7'-2"	1 3/4"	H2	HM	10/A6.6	11/A6.6	03G		
A127	--	G	WD	--	3'-0"		7'-2"	1 3/4"	H3	HM	10/A6.6	11/A6.6	03G		CARD READER
A128	--	G	WD	--	3'-0"		7'-2"	1 3/4"	H2	HM	10/A6.6	11/A6.6	03G		
A129	--	G	WD	--	3'-0"		7'-2"	1 3/4"	H3	HM	10/A6.6	11/A6.6	03G		
A130	--	F	WD	--	3'-0"		7'-2"	1 3/4"	H1	HM	10/A6.6	11/A6.6	07A		
A131	--	G	WD	--	3'-0"		7'-2"	1 3/4"	H3	HM	10/A6.6	11/A6.6	03G		
A132	--	G	WD	--	3'-0"		7'-2"	1 3/4"	H3	HM	10/A6.6	11/A6.6	03G		
A133	--	F	WD	--	3'-0"		7'-0"	1 3/4"	H3	HM	5/A6.6	6/A6.6	03T		

DOOR SCHEDULE - UNIT B															
OPENING NUMBER	DOOR & FRAME UL RATING	DOOR TYPE	DOOR MATERIAL	GLAZING TYPE	DOOR				FRAME				HARDWARE SET	SPECIAL DETAIL	REMARKS
					DIMENSIONS				FRAME TYPE	FRAME MATERIAL	DETAILS				
					LEAF 1	LEAF 2	HEIGHT	THICKNESS			HEAD	JAMB			
B101	--	G	WD	--	3'-0"		7'-2"	1 3/4"	H2	HM	10/A6.6	11/A6.6	03L		CARD READER
B102	--	F	WD	--	3'-0"		7'-2"	1 3/4"	H1	HM	10/A6.6	11/A6.6	03U		
B103	--	F	WD	--	3'-0"		7'-2"	1 3/4"	H1	HM	10/A6.6	11/A6.6	03J		
B104	--	FG2	WD	LG	3'-0"		7'-2"	1 3/4"	H4	HM	--	--	04B		CARD READER ON BOTH SIDES, PUSH BUTTON RELEASE FROM RECEPTION. SEE ELEVATIONS FOR DETAILS.
B105	--	G	WD	--	3'-0"		7'-2"	1 3/4"	H2	HM	10/A6.6	11/A6.6	03G		
B106A	--	FG2	ALUM	IG, LG	3'-0"		7'-2"	2 1/2"	W5	ALUM	--	--	01N		CARD READER, APHONE, PUSH BUTTON RELEASE FROM RECEPTION. SEE ELEVATIONS FOR DETAILS.
B106B	--	FG2	WD	LG	3'-0"		7'-2"	1 3/4"	W8	HM	--	--	04A		CARD READER, PUSH BUTTON RELEASE FROM RECEPTION. SEE ELEVATIONS FOR DETAILS.
B107A	--	FG2	ALUM	IG, LG	3'-0"	3'-0"	7'-2"	2 1/2"	W5	ALUM	--	--	01C		SEE ELEVATIONS FOR DETAILS.
B107B	--	FG2	ALUM	LG	3'-0"	3'-0"	7'-2"	2 1/2"	W7	ALUM	--	--	01E		SEE ELEVATIONS FOR DETAILS.
B107C	--	FG2	ALUM	LG	3'-0"		7'-2"	2 1/2"	W7	ALUM	--	--	01D		CARD READER. SEE ELEVATIONS FOR DETAILS.
B107D	--	FG2	ALUM	IG, LG	3'-0"		7'-2"	2 1/2"	W5	ALUM	--	--	01B		CARD READER. SEE ELEVATIONS FOR DETAILS.
B108	--	F	WD	--	3'-0"		7'-2"	1 3/4"	H1	HM	10/A6.6	11/A6.6	07B		
B109	--	G	WD	--	3'-0"		7'-2"	1 3/4"	H3	HM	10/A6.6	11/A6.6	05A		SEE ELEVATIONS FOR DETAILS.
B110	--	G	WD	--	3'-0"		7'-2"	1 3/4"	H3	HM	10/A6.6	11/A6.6	04C		CARD READER ON BOTH SIDES. SEE ELEVATIONS FOR DETAILS.
B111	--	G	WD	TG	3'-0"		7'-2"	1 3/4"	H5	HM	--	--	03L		CARD READER. SEE ELEVATIONS FOR DETAILS.
B114A	--	N	--	--	3'-0"	3'-0"	7'-2"	1 3/4"	--	ETR	--	--	01U		DOOR AND FRAME ETR, CARD READER, NEW ELECTRIC STRIKE
B114B	--	O	--	--	6'-10"		8'-8"		--	ETR	--	--	01T		DOOR AND FRAME ETR.
B115	--	F	WD	--	3'-0"		7'-0"	1 3/4"	--	ETR	--	--	03K		NEW DOOR IN EXISTING FRAME - VERIFY DOOR & FRAME SIZE IN FIELD
B116A	--	F	WD	--	3'-0"		7'-0"	1 3/4"	--	ETR	--	--	03K		NEW DOOR IN EXISTING FRAME - VERIFY DOOR & FRAME SIZE IN FIELD
B116B	--	F	--	--	3'-0"		3'-0"	1 3/4"	--	ETR	--	--	03C		DOOR AND FRAME ETR.
B118	--	F	WD	--	3'-0"		7'-0"	1 3/4"	H1	HM	18/A6.6	19/A6.6	07A		NEW DOOR AND FRAME IN EXISTING OPENING - VERIFY SIZE IN FIELD.
B119	--	N	WD	TG	3'-0"		7'-0"	1 3/4"	H1	HM	20/A6.6	21/A6.6	03W		NEW DOOR AND FRAME IN EXISTING OPENING - VERIFY SIZE IN FIELD.
B120	--	F	WD	--	3'-0"		7'-0"	1 3/4"	--	ETR	--	--	07A		NEW DOOR IN EXISTING FRAME - VERIFY DOOR & FRAME SIZE IN FIELD
B121A	--	FG2	ALUM	IG, LG	3'-0"	3'-0"	7'-0"	2 1/2"	W4	ALUM	--	--	01F		NEW DOOR AND FRAME IN EXISTING OPENING - VERIFY SIZE IN FIELD. CARD READER. SEE ELEVATIONS FOR DETAILS.
B121B	--	FG2	WD	TG	3'-0"	3'-0"	7'-2"	1 3/4"	H7	HM	--	--	06B		CARD READER. SEE ELEVATIONS FOR DETAILS.
B122	--	FG2	WD	TG	3'-0"		7'-2"	1 3/4"	H12	HM	--	--	03C		SEE ELEVATIONS FOR DETAILS.
B123A	--	FG2	WD	TG	3'-0"	3'-0"	7'-2"	1 3/4"	H8	HM	--	--	06B		SEE ELEVATIONS FOR DETAILS.
B123B	--	FG2	WD	TG	3'-0"	3'-0"	7'-2"	1 3/4"	H8	HM	--	--	06B		SEE ELEVATIONS FOR DETAILS.
B123C	--	FG2	WD	TG	3'-0"	3'-0"	7'-2"	1 3/4"	H1	HM	22/A6.6	23/A6.6	06B		
B124A	--	F	ALUM	--	3'-0"	3'-0"	7'-2"	1 3/4"	--	ETR	--	--	01H		NEW DOOR IN EXISTING FRAME - VERIFY DOOR & FRAME SIZE IN FIELD
B124B	--	F	ALUM	--	3'-0"	3'-0"	7'-2"	1 3/4"	--	ETR	--	--	01L		NEW DOOR IN EXISTING FRAME - VERIFY DOOR & FRAME SIZE IN FIELD, CARD READER BOTH SIDES
B124C	--	N	WD	TG	3'-0"	3'-0"	7'-0"	1 3/4"	H1	ETR	18/A6.6	19/A6.6	06A		NEW DOOR IN EXISTING FRAME - VERIFY DOOR & FRAME SIZE IN FIELD
B125	--	F	WD	--	3'-0"	3'-0"	7'-2"	1 3/4"	--	ETR	--	--	02B		NEW DOOR IN EXISTING FRAME - VERIFY DOOR & FRAME SIZE IN FIELD. FREE EGRESS FROM B124. LOCKABLE FROM B125.
B126A	--	N	WD	TG	3'-0"		7'-2"	1 3/4"	H1	HM	14/A6.6	30/A6.6	03L		NEW DOOR AND FRAME IN EXISTING OPENING - VERIFY SIZE IN FIELD.
B126B	--	N	WD	TG	3'-0"		7'-2"	1 3/4"	H1	HM	14/A6.6	15/A6.6	05B		NEW DOOR AND FRAME IN EXISTING OPENING - VERIFY SIZE IN FIELD.
B127A	--	N	--	--	3'-0"	3'-0"	7'-2"	1 3/4"	--	ETR	--	--	01U		DOOR AND FRAME ETR, CARD READER, NEW ELECTRIC STRIKE
B127B	--	N	--	--	3'-0"	3'-0"	7'-2"	1 3/4"	--	ETR	--	--	01U		DOOR AND FRAME ETR.
B127C	--	FG2	ALUM	LG	3'-0"	3'-0"	7'-2"	2 1/2"	W13	ALUM	--	--	01K		SEE ELEVATIONS FOR DETAILS.
B127D	--	FG2	ALUM	LG	3'-0"	3'-0"	7'-2"	2 1/2"	W13	ALUM	--	--	01G		CARD READER. SEE ELEVATIONS FOR DETAILS.
B129	--	F	--	--	3'-0"	3'-0"	7'-2"	1 3/4"	--	ETR	--	--	01V		NEW DOOR IN EXISTING FRAME - VERIFY DOOR & FRAME SIZE IN FIELD, CARD READER
B130A	--	F	--	--	3'-6"	2'-6"	7'-2"	1 3/4"	--	ETR	--	--	01Q		DOOR AND FRAME ETR, CARD READER, NEW ELECTRIC STRIKE
B130B	--	F	HM	--	3'-0"		7'-0"	1 3/4"	--	ETR	--	--	03D		NEW DOOR IN EXISTING FRAME - VERIFY DOOR & FRAME SIZE IN FIELD
B131	--	O	STL	--	17'-4"		8'-0"		--	STL	4/A6.5	5/A6.5	01T	--	
B132A	--	N	--	--	3'-0"	3'-0"	7'-0"	2 1/2"	--	ETR	--	--	01U		DOOR AND FRAME ETR, CARD READER, NEW ELECTRIC STRIKE
B132B	--	F	WD	--	3'-0"	3'-0"	7'-2"	1 3/4"	H1	HM	7/A6.6	8/A6.6	03M		
B132C	--	O	INSUL STL	--	6'-0"		8'-0"		O	STL	1/A6.5	2/A6.5	01T	3/A6.5	MOTORIZED, INSULATED COILING DOOR
B133	--	F	WD	--	3'-0"		7'-2"	1 3/4"	H1	HM	7/A6.6	8/A6.6	03H		
B134	--	F	WD	--	3'-0"		7'-2"	1 3/4"	H1	HM	7/A6.6	8/A6.6	03T		
B135	--	F	WD	--	3'-0"		7'-2"	1 3/4"	H1	HM	7/A6.6	8/A6.6	07A		
B136	--	N	WD	TG	3'-0"		7'-2"	1 3/4"	H1	HM	7/A6.6	8/A6.6	03T		
B137	--	F	WD	--	3'-0"		7'-2"	1 3/4"	H10	HM	--	--	03G		SEE ELEVATIONS FOR DETAILS.
B138	--	N	ETR	--	3'-0"	3'-0"	7'-2"	1 3/4"	--	ETR	--	--	01S		DOOR AND FRAME ETR, CARD READER, NEW ELECTRIC STRIKE
B141	--	O	STL	--	4'-0"		4'-6"		--	STL	4/A6.5	5/A6.5	01T	6/A6.5	COUNTER HEIGHT OPENING - REFER TO INTERIOR ELEVATIONS AND FOOD SERVICE DRAWINGS
B142	--	F	WD	--	3'-0"		7'-2"	1 3/4"	H1	HM	7/A6.6	8/A6.6	03Y		

HOLLOW METAL FRAME ELEVATIONS

NOTE: 1. ALL GLASS TO BE TEMPERED ADJACENT TO A DOOR WHERE THE NEAREST EXPOSED EDGE OF THE GLAZING IS WITHIN A 24 INCH ARC OR EITHER VERTICAL EDGE OF THE DOOR IN A CLOSED POSITION.
2. GLASS LITES GREATER THAN 9 SQUARE FEET WHERE THE BOTTOM EDGE IS WITHIN 18 INCHES OF THE FINISHED FLOOR AND THE TOP EDGE EXTENDS ABOVE 36 INCHES AFF SHALL BE TEMPERED.
3. GLASS WHERE THE FINISHED FLOOR OR GRADE ON THE OPPOSING SIDE OF GLASS IS GREATER THAN 30 INCHES SHALL BE TEMPERED TO A HEIGHT OF 42 INCHES AFF.
4. ANY PORTION OF GLASS WITHIN CONSTRAINTS OF ABOVE REQUIREMENTS THE ENTIRE PANEL SHALL BE TEMPERED.

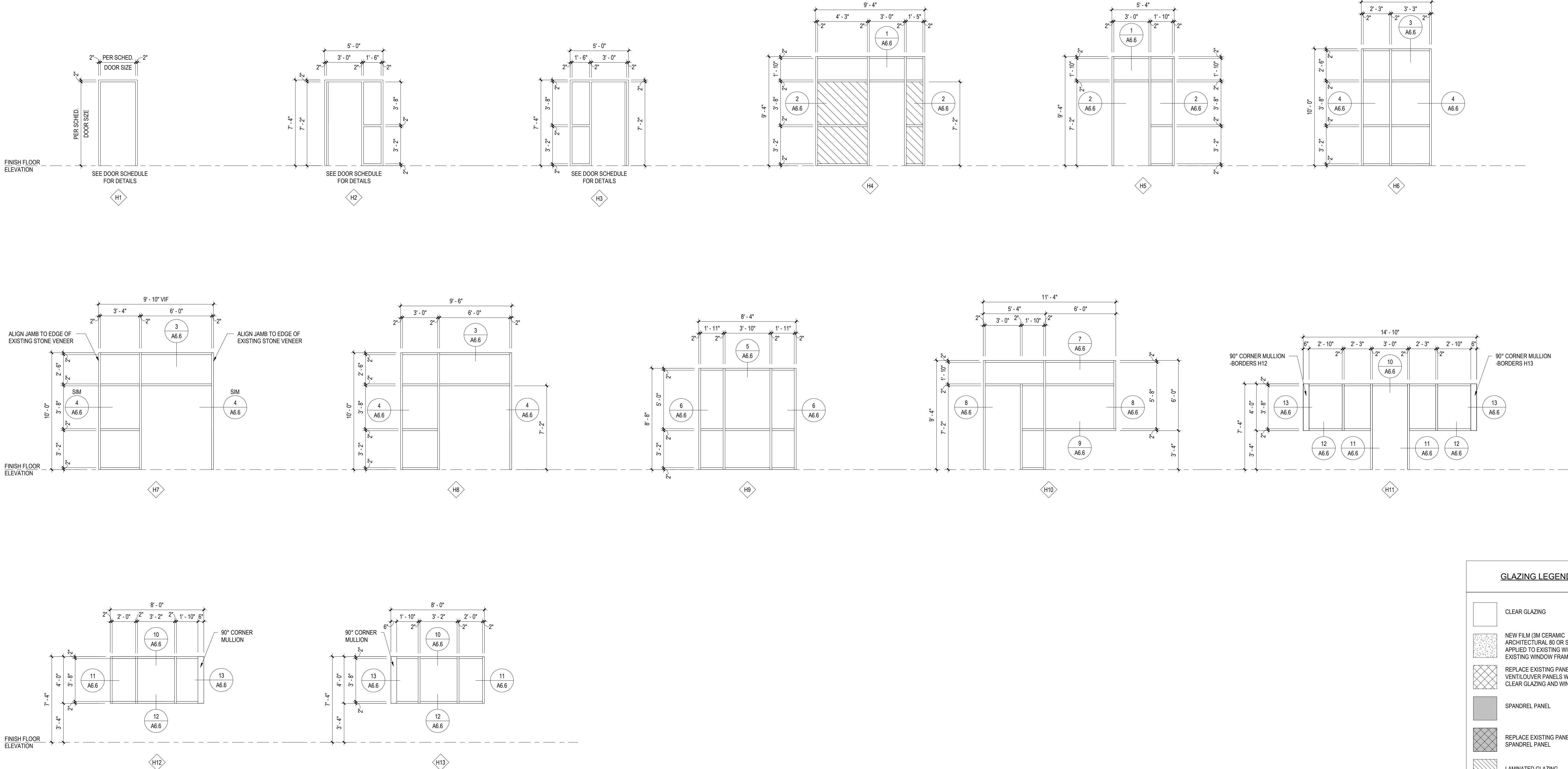

HOLLOW METAL FRAME DETAILS

NOTE: 1. CONCRETE MASONRY UNITS INDICATED ARE DIAGRAMATIC IN NATURE AND ARE NOT SPECIFIC TO ANY MANUFACTURER. MASONRY CONTRACTOR SHALL INCORPORATE SHAPES AND OR CUT UNITS AS REQUIRED TO MEET DETAIL REQUIREMENTS.
2. LINTELS INDICATED TO BE COORDINATED WITH STRUCTURAL DRAWINGS.

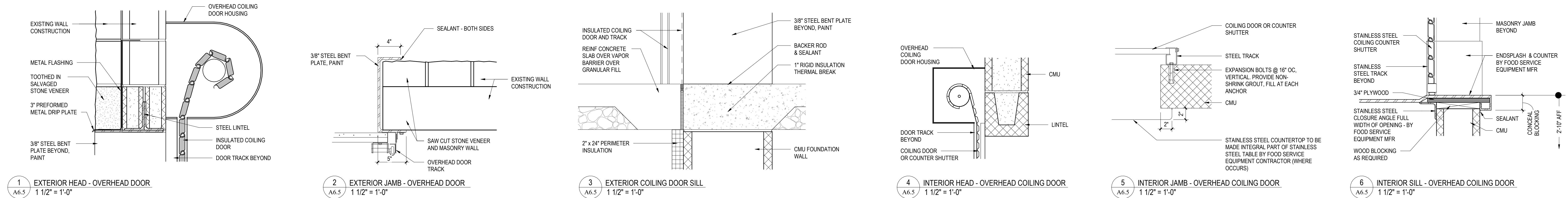

CRABTREE ROHRBAUGH & ASSOCIATES - ARCHITECTS
TOWSON, MARYLAND
CHARLOTTEVILLE, VIRGINIA
WHITE SULPHUR SPRINGS, WEST VIRGINIA
401 EAST WINDING HILL ROAD
MECHANICSBURG PA 17055
717-458-0272



HOLLOW METAL FRAME
ELEVATIONS AND DETAILS

PLOT SCALE:
As indicated
FILENAME:
DATE:
MARCH 10, 2025

ADDITIONS AND RENOVATIONS TO
COOPERTOWN ELEMENTARY SCHOOL
SCHOOL DISTRICT OF HAVERFORD TOWNSHIP
800 COOPERTOWN ROAD
BRYN MAWR, PA. 19010

PROJECT
3758

A6.5

NOTE: 1. CONCRETE MASONRY UNITS INDICATED ARE DIAGRAMATIC IN NATURE AND ARE NOT SPECIFIC TO ANY MANUFACTURER. MASONRY CONTRACTOR SHALL INCORPORATE SHAPES AND OR CUT UNITS AS REQUIRED TO MEET DETAIL REQUIREMENTS.

2. LINTELS INDICATED TO BE COORDINATED WITH STRUCTURAL DRAWINGS.

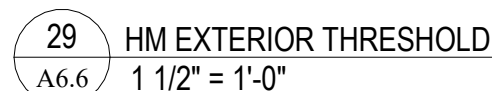
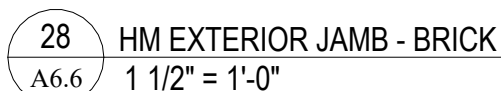
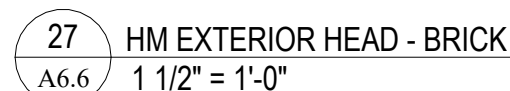
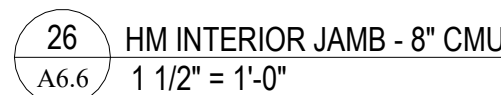
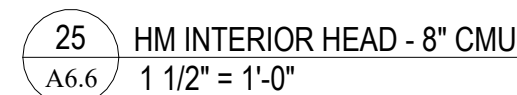
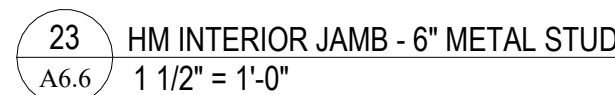
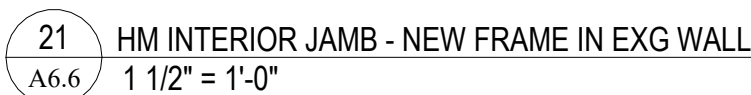
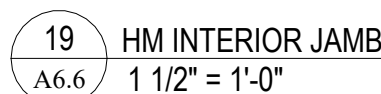
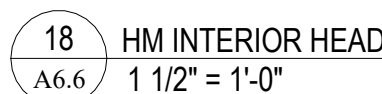
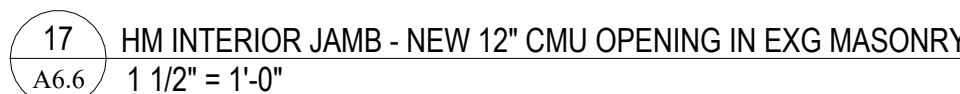
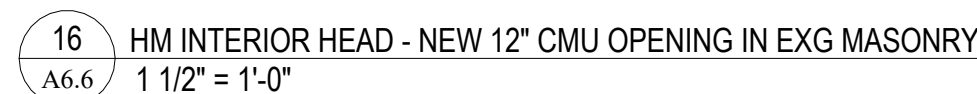
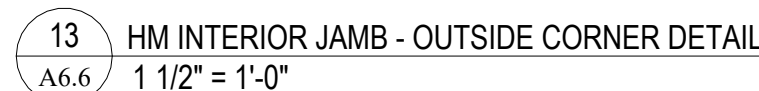
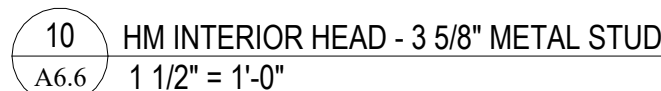
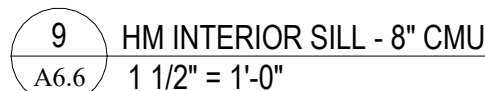
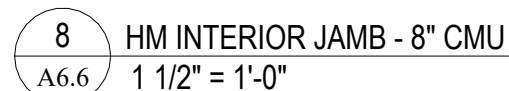
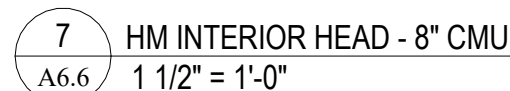
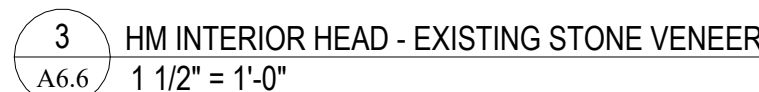
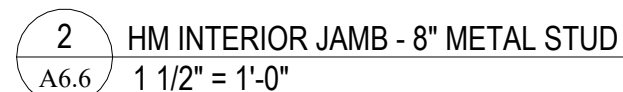
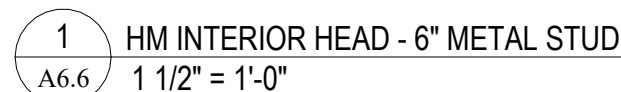
[illegible]

www.cra-architects.com

TOWSON, MARYLAND

WHITE SULPHUR SPRINGS, WEST VIRGINIA

ADDITIONS AND RENOVATIONS TO
COOPERTOWN ELEMENTARY SCHOOL
SCHOOL DISTRICT OF HAVERFORD TOWNSHIP

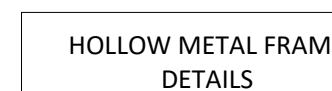

PLOT SCALE:
1 1/2" = 1'-0"

FILENAME:

DATE:
MARCH 10, 2025



A6.6

NOTE: 1. ALL GLASS TO BE TEMPERED ADJACENT TO A DOOR WHERE THE NEAREST EXPOSED EDGE OF THE GLAZING IS WITHIN A 24 INCH ARC OR EITHER VERTICAL EDGE OF THE DOOR IN A CLOSED POSITION
2. GLASS LITES GREATER THAN 9 SQUARE FEET WHERE THE BOTTOM EDGE IS WITHIN 18 INCHES OF THE FINISHED FLOOR AND THE TOP EDGE EXTENDS ABOVE 36 INCHES AFF SHALL BE TEMPERED.
3. GLASS WHERE THE FINISHED FLOOR OR GRADE ON THE OPPOSING SIDE OF GLASS IS GREATER THAN 30 INCHES SHALL BE TEMPERED TO A HEIGHT OF 42 INCHES AFF.
4. ANY PORTION OF GLASS WITHIN CONSTRAINTS OF ABOVE REQUIREMENTS THE ENTIRE PANEL SHALL BE TEMPERED.
5. VERIFY IF FIELD DIMENSIONS OF ALL EXISTING FRAMES TO BE MODIFIED.

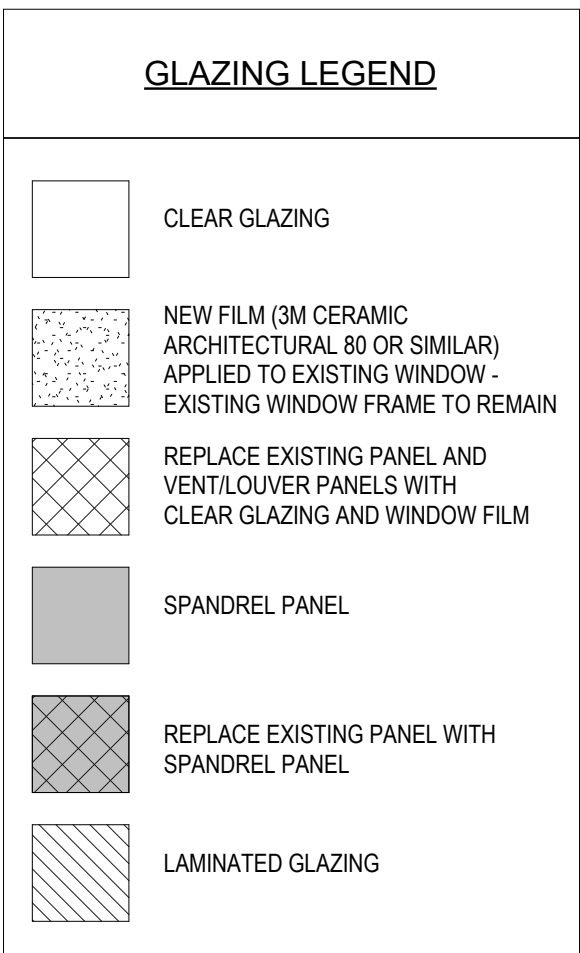
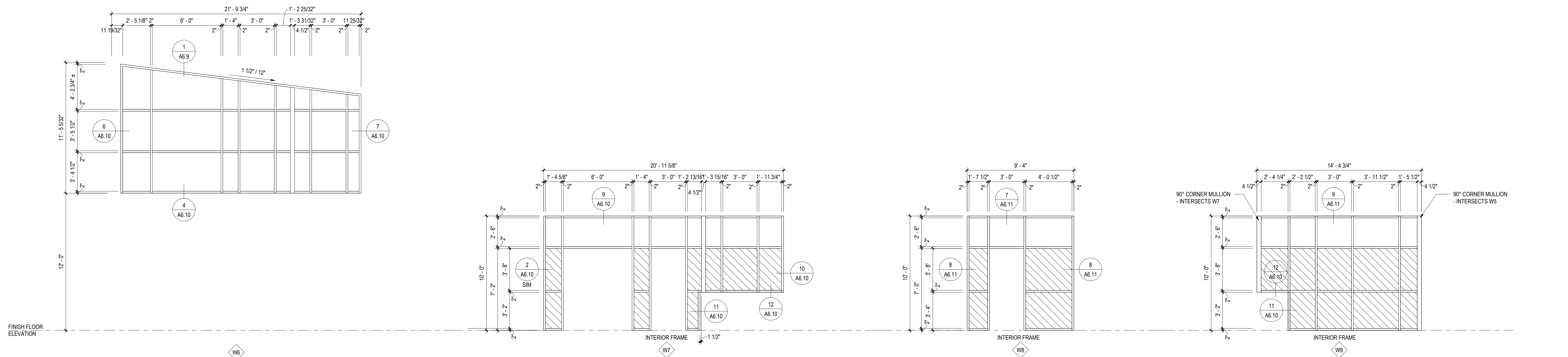

ALL REPORTS, PLANS SPECIFICATIONS AND COMPUTER FILES RELATING TO THIS PROJECT ARE THE PROPERTY OF CRABTREE, ROHRBAUGH & ASSOCIATES. CRABTREE ROHRBAUGH & ASSOCIATES RETAINS ALL COMMON LAW, STATUTE AND OTHER RESERVED RIGHTS INCLUDING THE COPYRIGHT THEREIN. TO REPRODUCE ANY OF THE MATERIAL HEREIN OR SUBSTANTIAL USE WITHOUT WRITTEN PERMISSION OF CRABTREE, ROHRBAUGH & ASSOCIATES VIOLATES THE COPYRIGHT LAWS OF THE UNITED STATES AND WILL BE SUBJECT TO LEGAL PROSECUTION.
© CRABTREE, ROHRBAUGH & ASSOCIATES, INC 2024

[illegible]

TOWSON, MARYLAND

WHITE SULPHUR SPRINGS, WEST VIRGINIA

ADDITIONS AND RENOVATIONS TO
COOPERTOWN ELEMENTARY SCHOOL
SCHOOL DISTRICT OF HAVERFORD TOWNSHIP
800 COOPERTOWN ROAD
BRYN MAWR, PA. 19010

Professional Engineer Seal for Robert Jeffrey Straub, No. RA003852, State of Pennsylvania. The seal is circular with "REGISTERED ARCHITECT" and "PENNSYLVANIA" around the top and "ROBERT JEFFREY STRAUB NO. RA003852" around the bottom. The center features a sun rising over a classical building.

DATE: MARCH 10, 2025

A6.7

ALUMINUM STOREFRONT FRAME ELEVATIONS

NOTE: 1. ALL GLASS TO BE TEMPERED ADJACENT TO A DOOR WHERE THE NEAREST EXPOSED EDGE OF THE GLAZING IS WITHIN A 24 INCH ARC OR EITHER VERTICAL EDGE OF THE DOOR IN A CLOSED POSITION.
2. GLASS LITES GREATER THAN 9 SQUARE FEET WHERE THE BOTTOM EDGE IS WITHIN 18 INCHES OF THE FINISHED FLOOR AND THE TOP EDGE EXTENDS ABOVE 36 INCHES AFF SHALL BE TEMPERED.
3. GLASS WHERE THE FINISHED FLOOR OR GRADE ON THE OPPOSING SIDE OF GLASS IS GREATER THAN 30 INCHES SHALL BE TEMPERED TO A HEIGHT OF 42 INCHES AFF.
4. ANY PORTION OF GLASS WITHIN CONSTRAINTS OF ABOVE REQUIREMENTS THE ENTIRE PANEL SHALL BE TEMPERED.
5. VERIFY IN FIELD DIMENSIONS OF ALL EXISTING FRAMES TO BE MODIFIED.

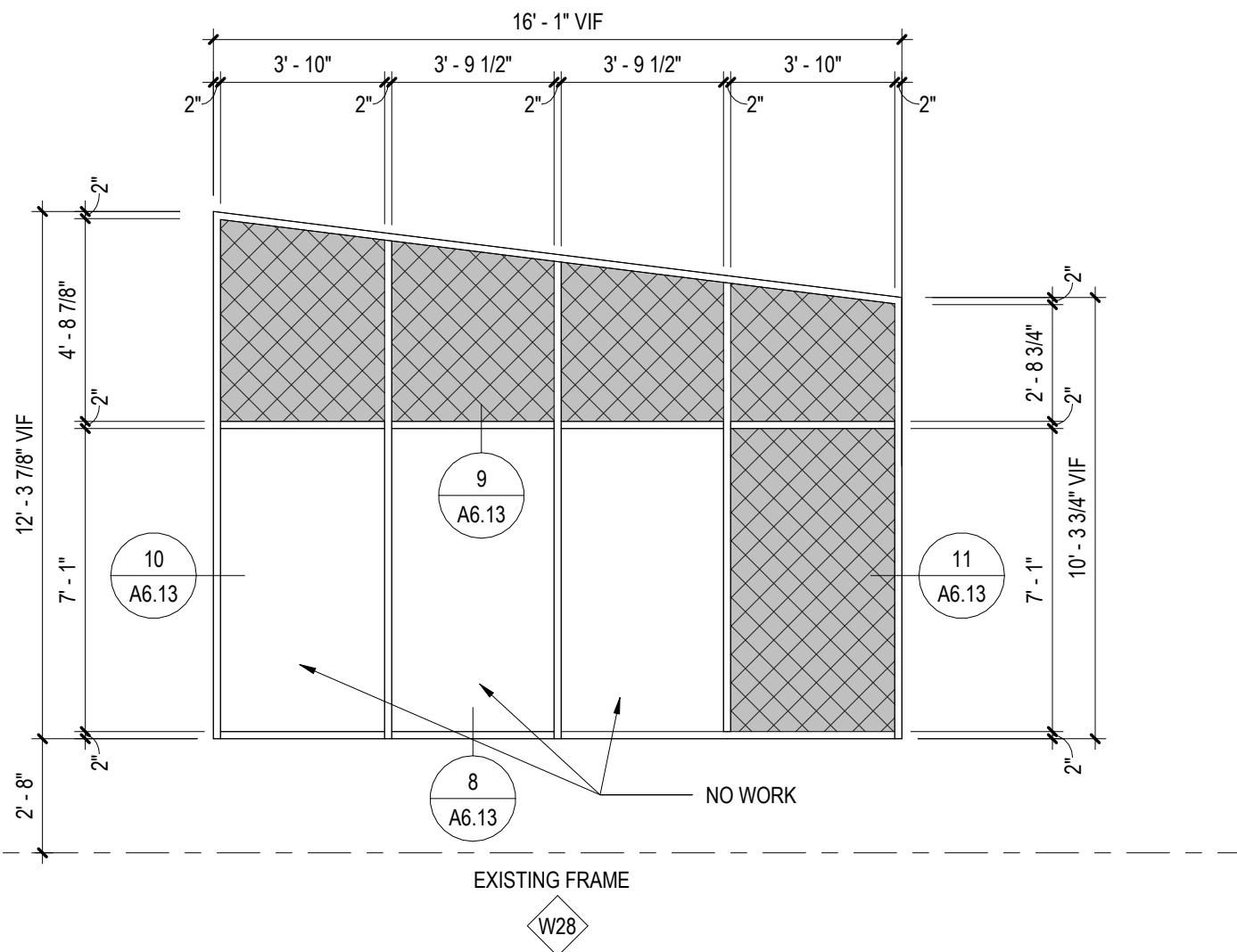
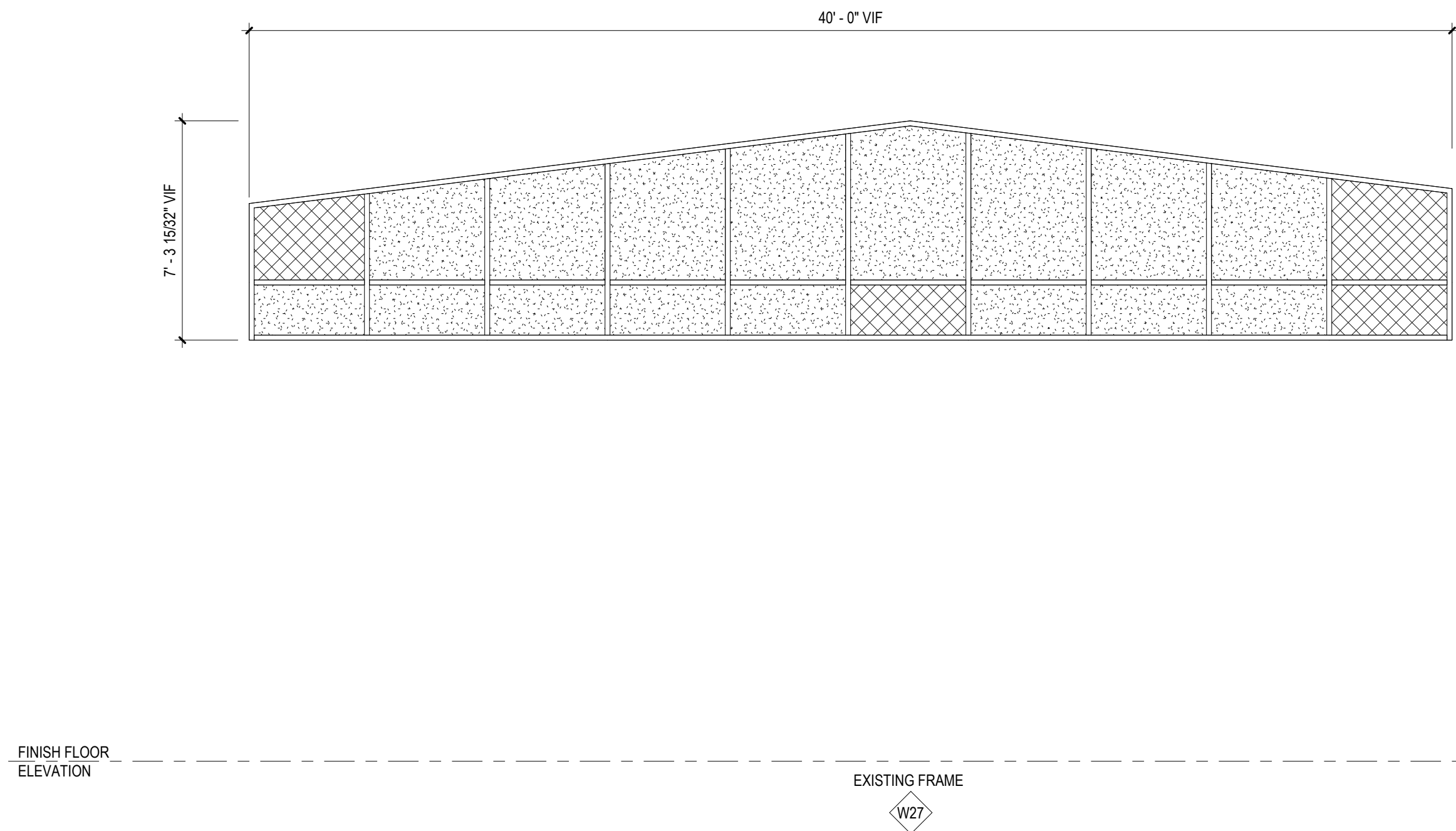
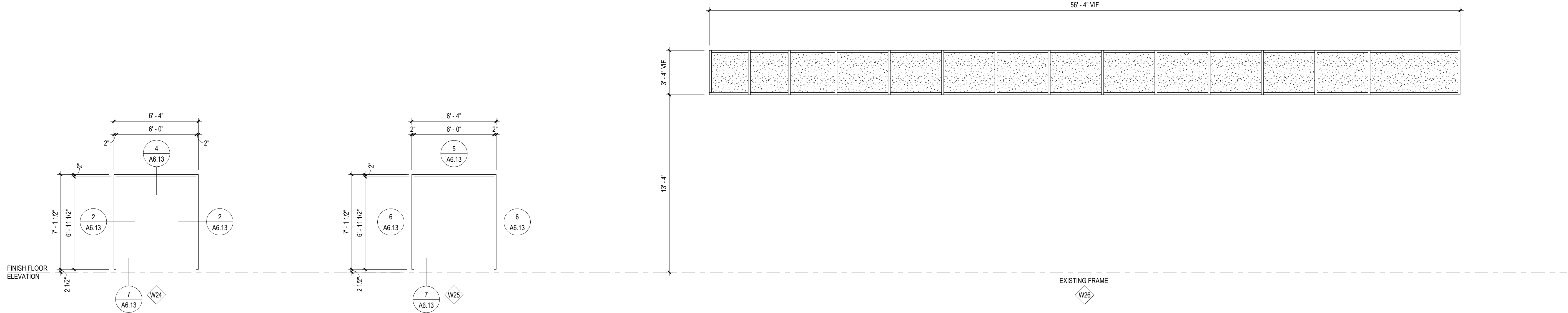
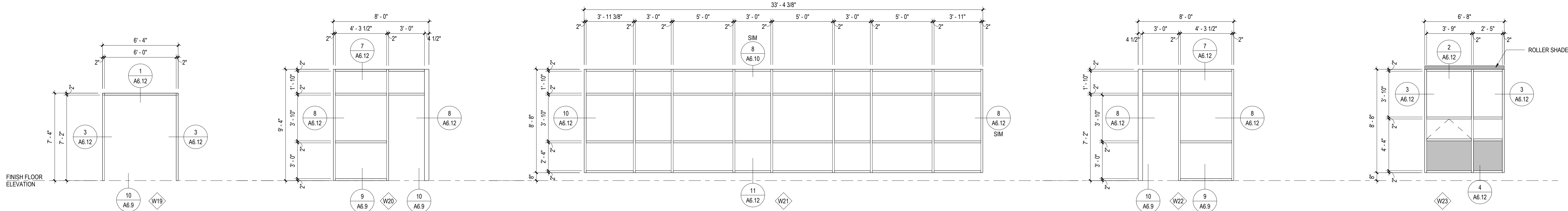
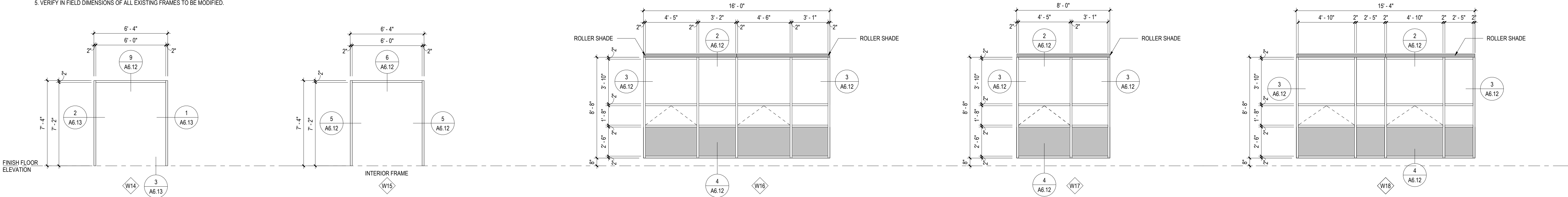

GLAZING LEGEND	
	CLEAR GLAZING
	NEW FILM (3M CERAMIC ARCHITECTURAL 80 OR SIMILAR) APPLIED TO EXISTING WINDOW - EXISTING WINDOW FRAME TO REMAIN
	REPLACE EXISTING PANEL AND VENT/LOUVER PANELS WITH CLEAR GLAZING AND WINDOW FILM
	SPANDREL PANEL
	REPLACE EXISTING PANEL WITH SPANDREL PANEL
	LAMINATED GLAZING

REVISIONS

NO	DATE	NAME	DESCRIPTION OF CHANGES

CRABTREE ROHRBAUGH & ASSOCIATES - ARCHITECTS
401 EAST WINDING HILL ROAD
MECHANICSBURG PA 17055
717-458-0272

www.cra-architects.com
TOWSON, MARYLAND
CHARLOTTEVILLE, VIRGINIA
WHITE SULPHUR SPRINGS, WEST VIRGINIA

ADDITIONS AND RENOVATIONS TO
COOPERTOWN ELEMENTARY SCHOOL
SCHOOL DISTRICT OF HAVERFORD TOWNSHIP
800 COOPERTOWN ROAD
BRYN MAWR, PA. 19010

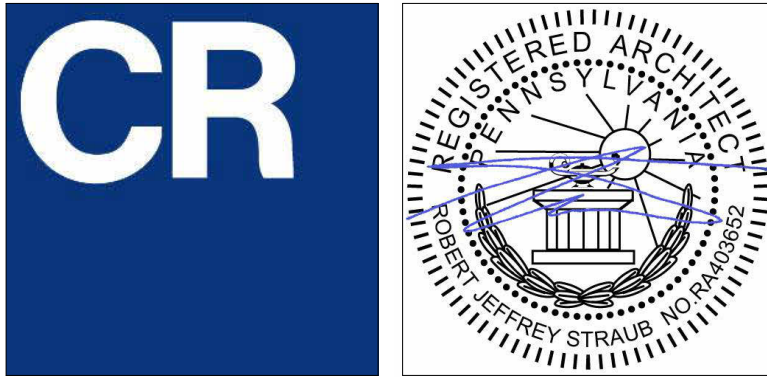

ALUMINUM STOREFRONT FRAME ELEVATIONS	PROJECT 3758
PLOT SCALE: 1/4" = 1'-0"	A6.8
FILENAME:	
DATE: MARCH 10, 2025	

ALUMINUM STOREFRONT DETAILS

NOTE: 1. CONCRETE MASONRY UNITS INDICATED ARE DIAGRAMATIC IN NATURE AND ARE NOT SPECIFIC TO ANY MANUFACTURER. MASONRY CONTRACTOR SHALL INCORPORATE SHAPES AND OR CUT UNITS AS REQUIRED TO MEET DETAIL REQUIREMENTS.
2. LINTELS INDICATED TO BE COORDINATED WITH STRUCTURAL DRAWINGS.

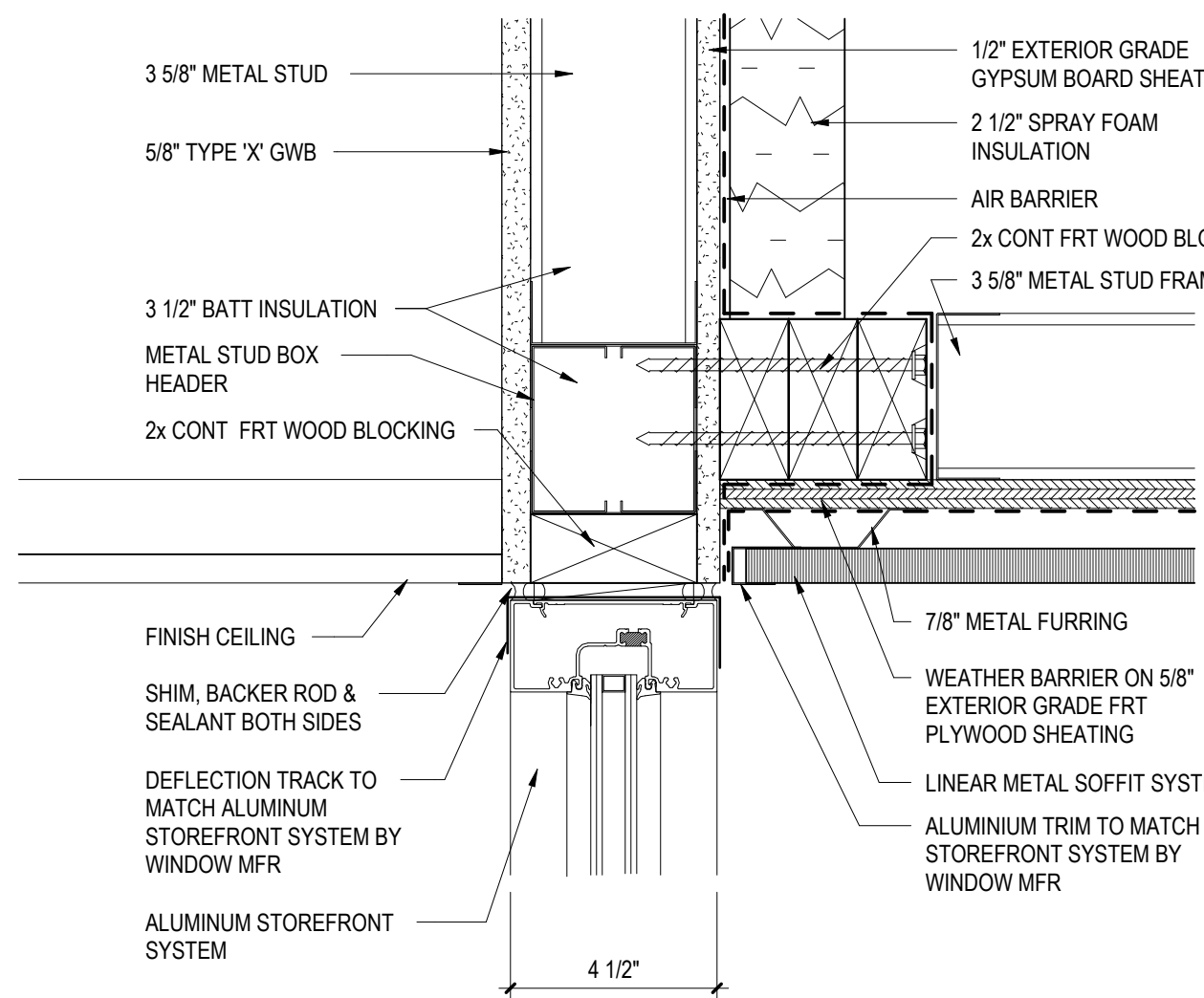

1 ALUMINUM STOREFRONT HEAD DETAIL
3" = 1'-0"

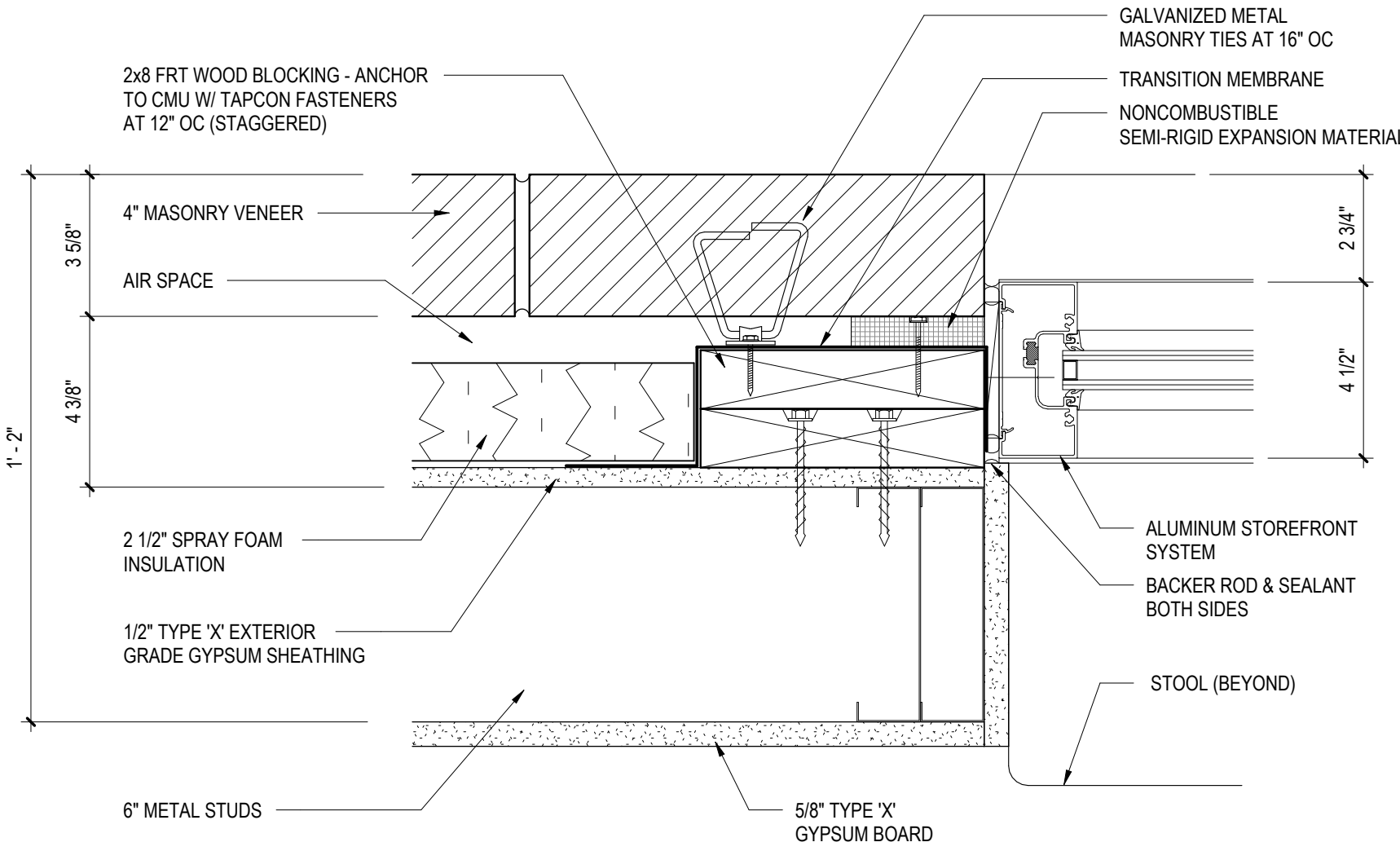

2 ALUMINUM STOREFRONT JAMB DETAIL
3" = 1'-0"

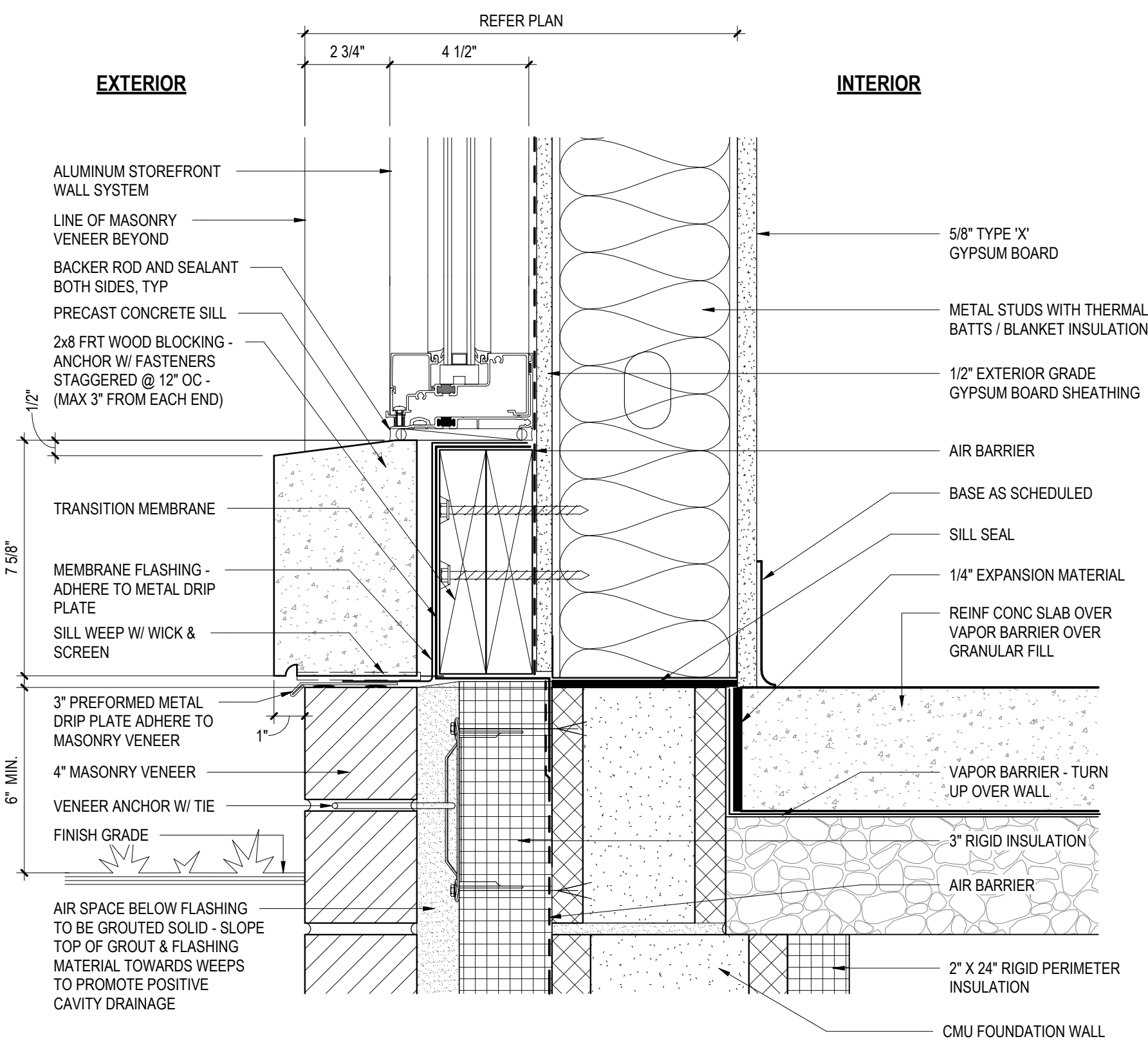

3 ALUMINUM STOREFRONT SILL DETAIL
3" = 1'-0"

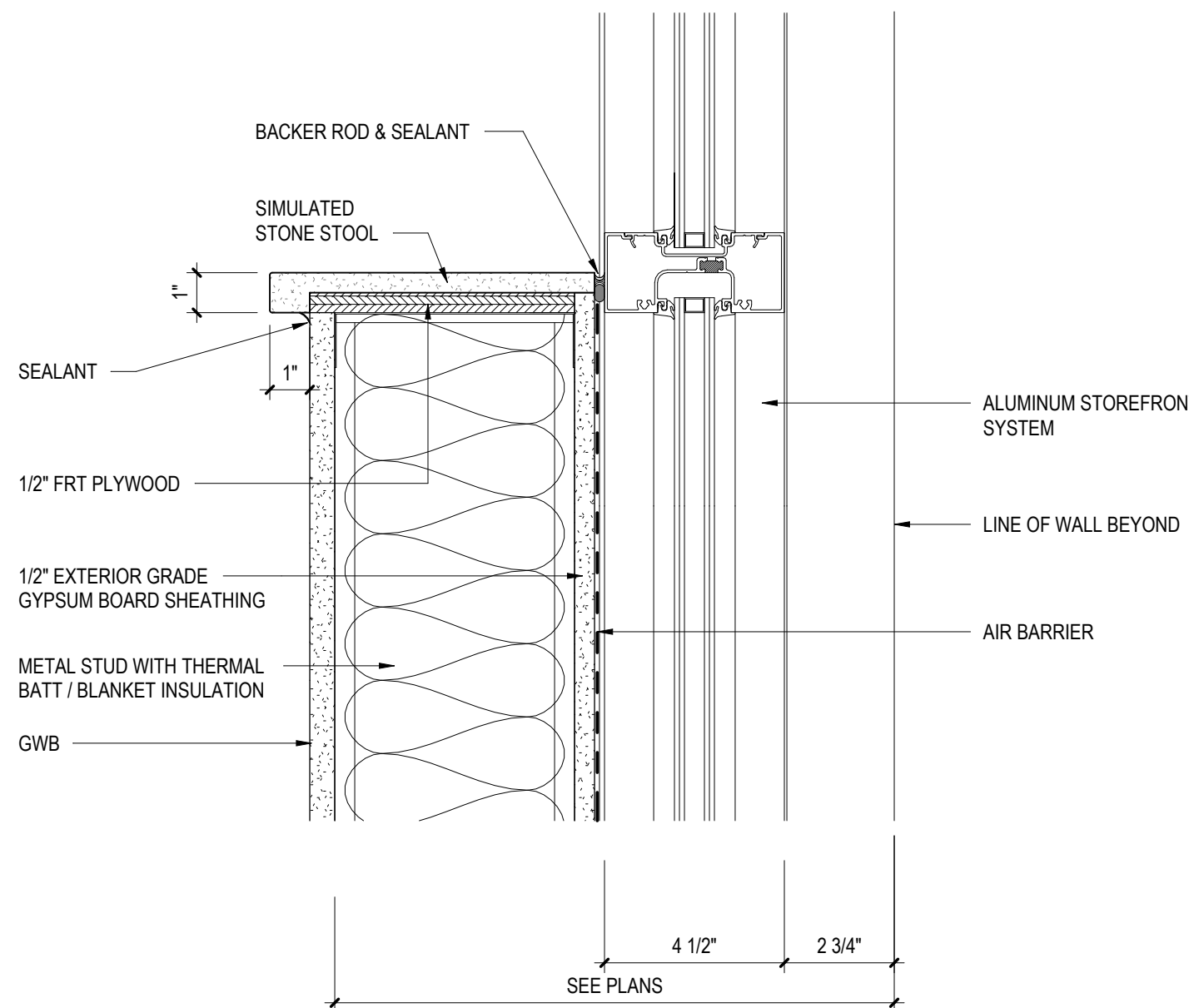

4 ALUMINUM STOREFRONT MULLION DETAIL
3" = 1'-0"

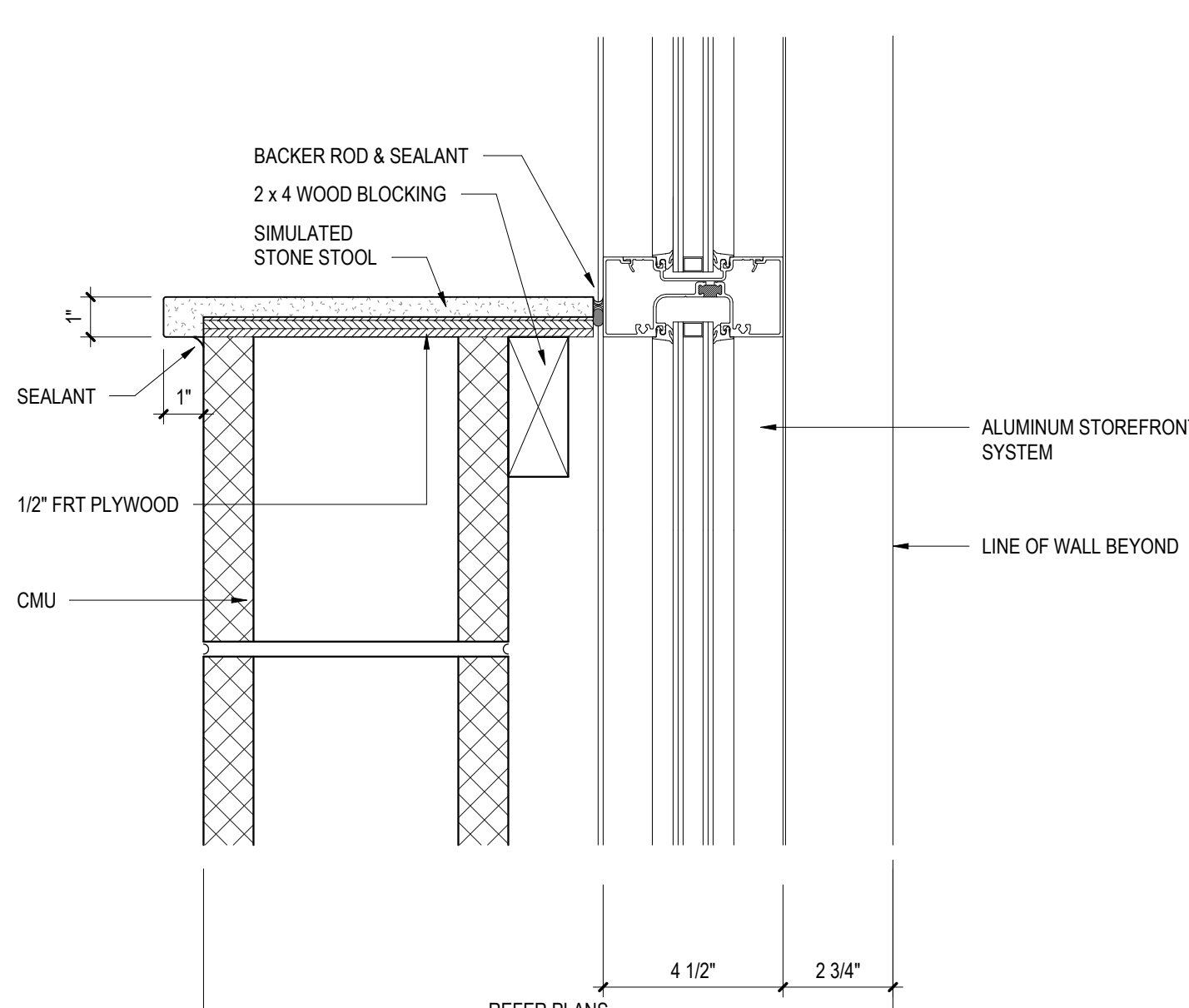

5 ALUMINUM STOREFRONT MULLION DETAIL
3" = 1'-0"

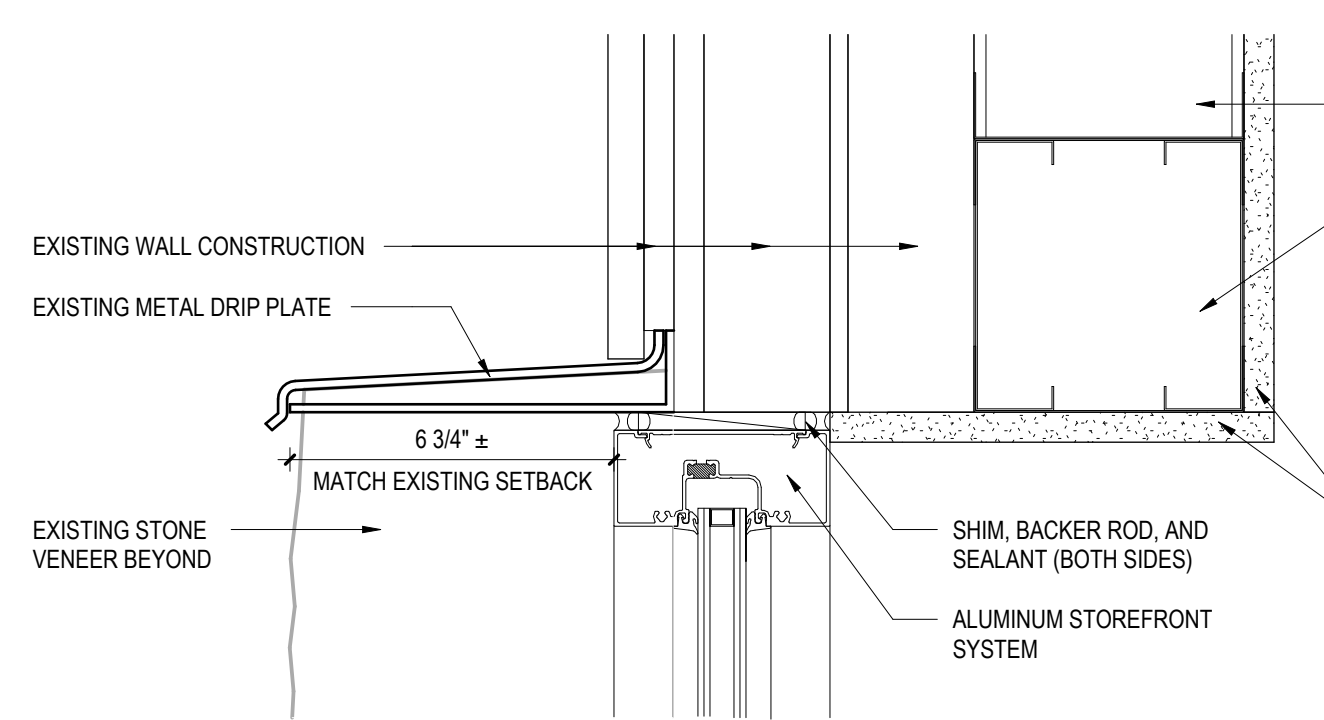

6 ALUMINUM STOREFRONT HEAD DETAIL - EXISTING STUCCO
3" = 1'-0"

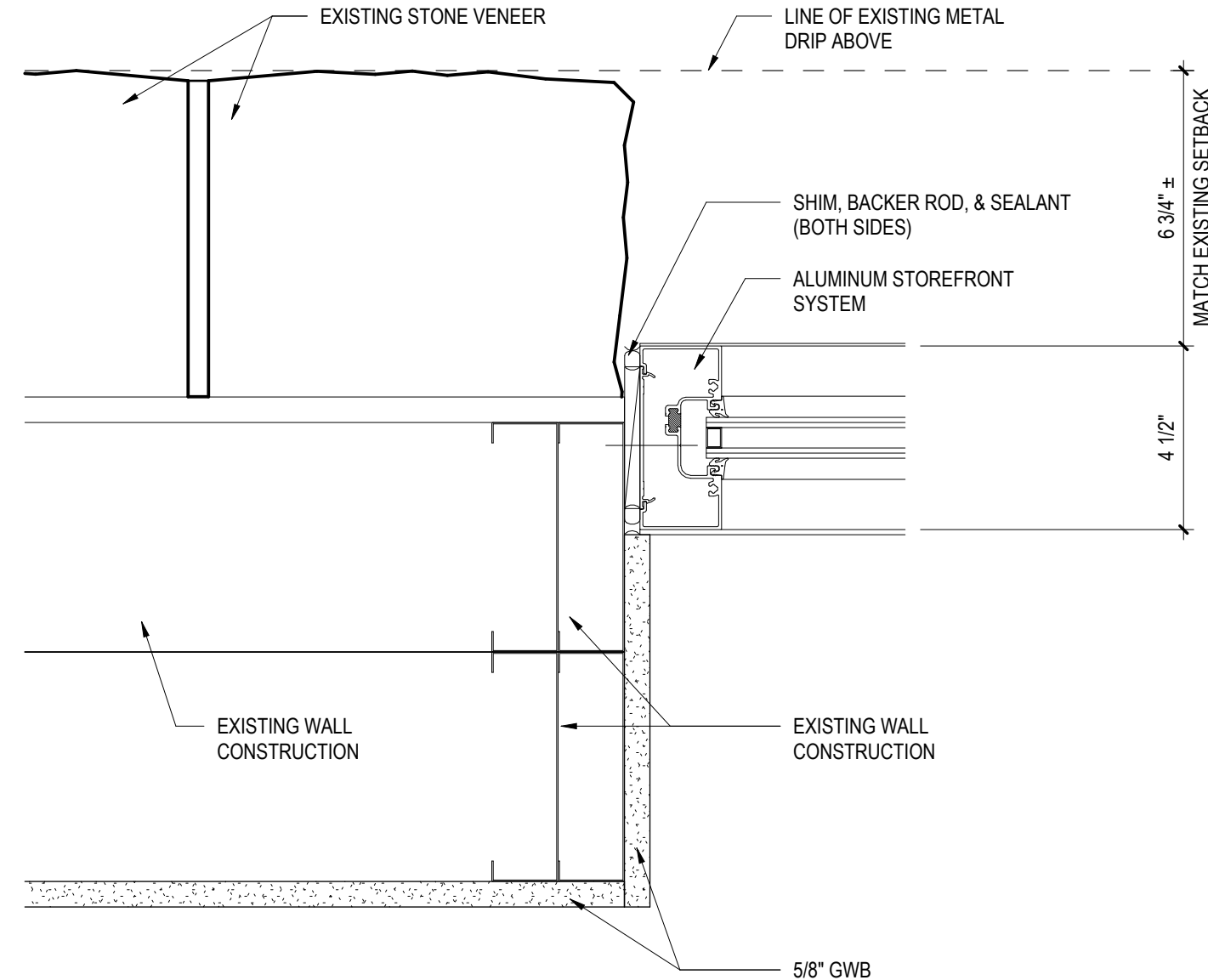

7 ALUMINUM STOREFRONT JAMB DETAIL - EXISTING STONE VENEER
3" = 1'-0"

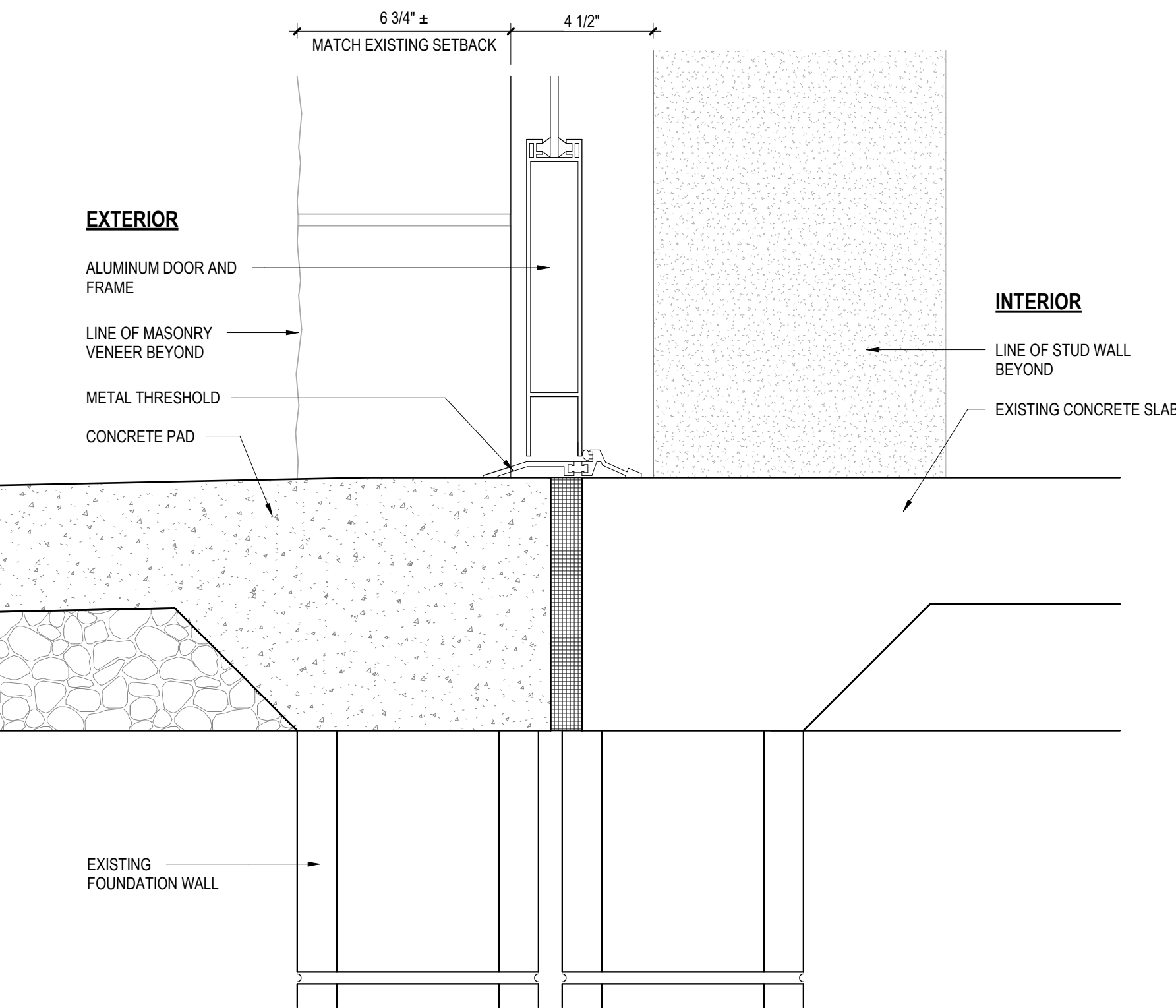

8 ALUMINUM STOREFRONT SILL DETAIL
3" = 1'-0"

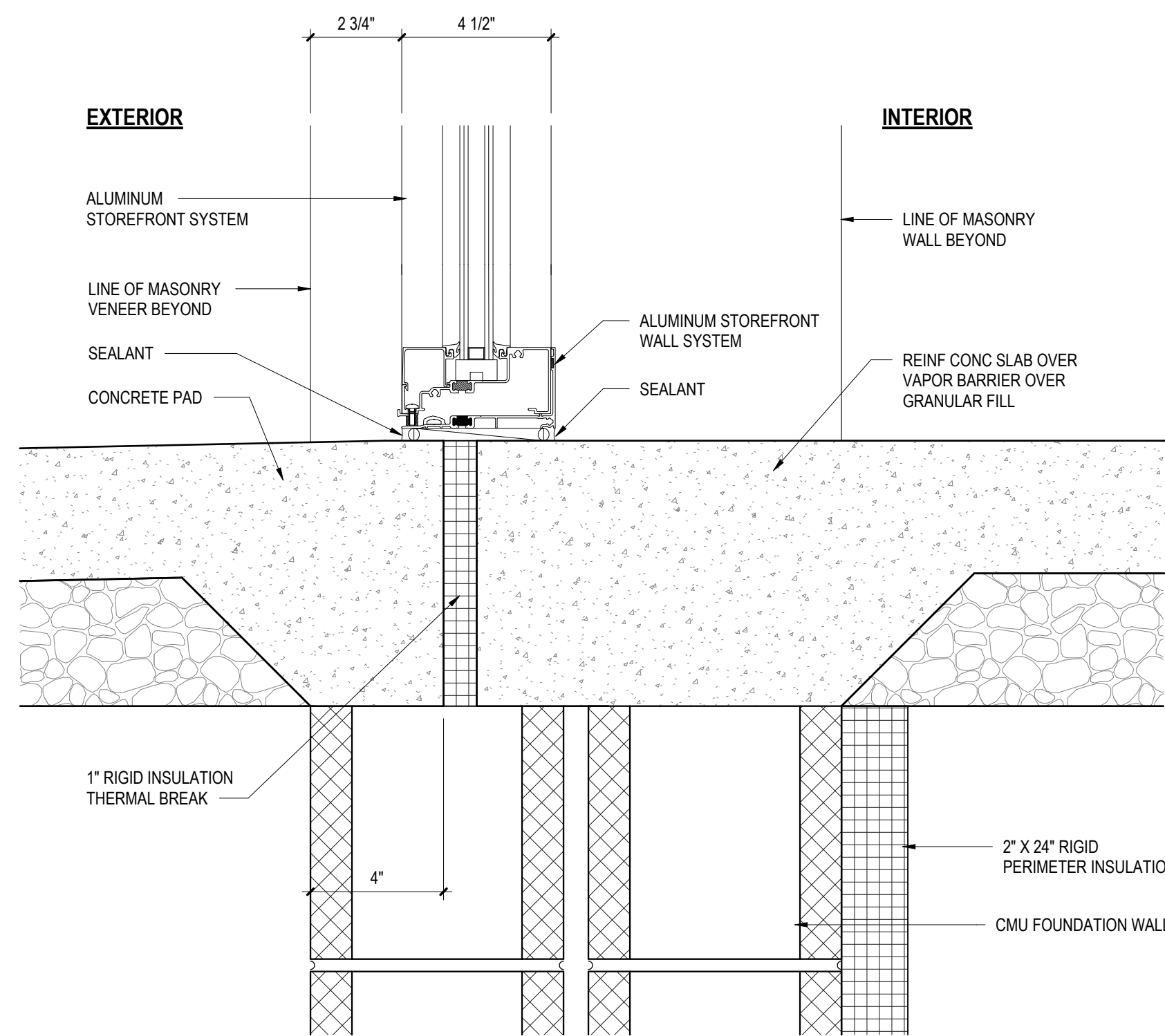

9 ALUMINUM STOREFRONT SILL DETAIL
3" = 1'-0"

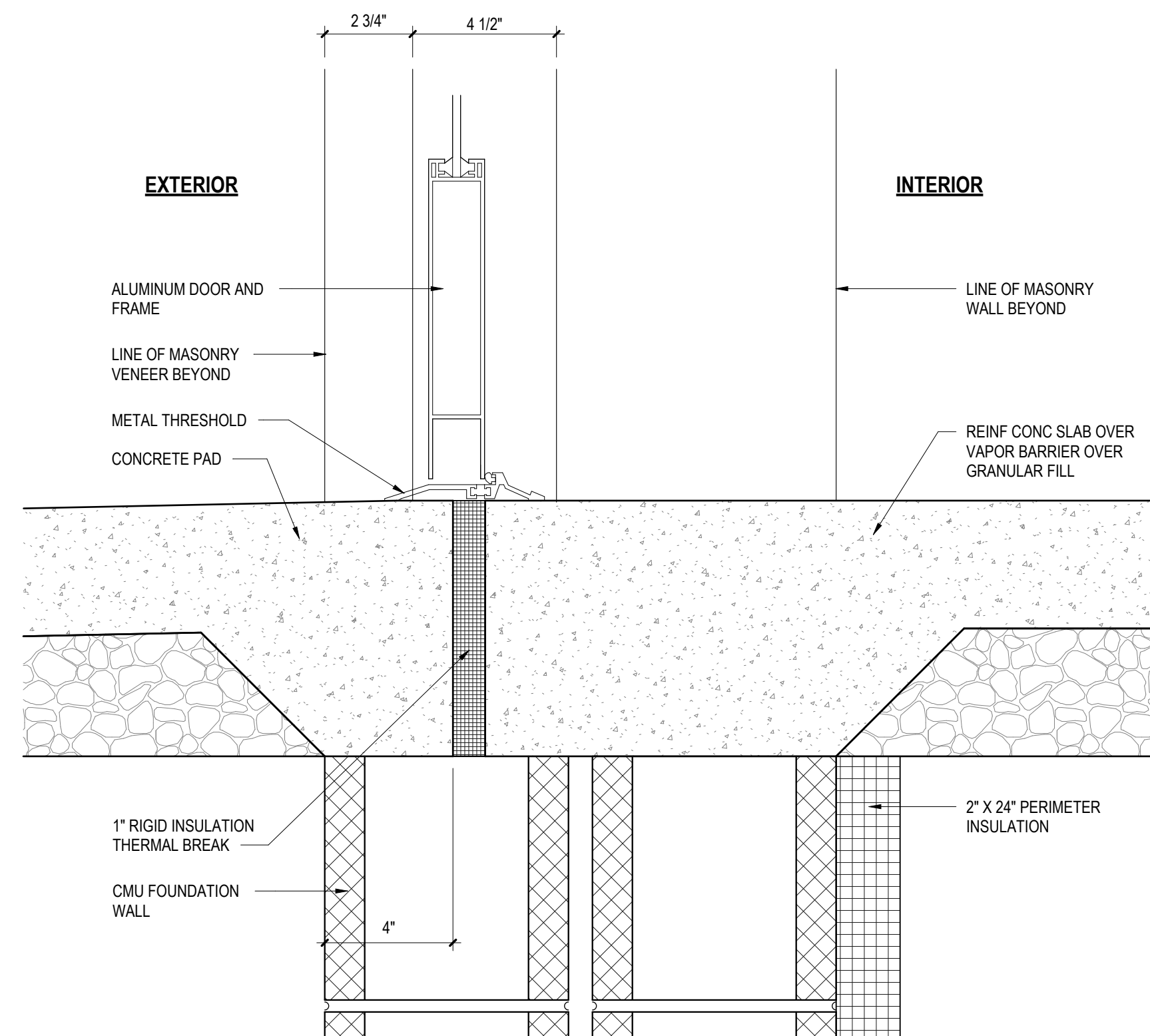

10 ALUMINUM STOREFRONT SILL DETAIL
3" = 1'-0"

ALL REPORTS, PLANS, SPECIFICATIONS AND COMPUTER FILES RELATING TO THIS PROJECT ARE THE PROPERTY OF CRABTREE, ROHRBAUGH & ASSOCIATES. CRABTREE, ROHRBAUGH & ASSOCIATES RE TOWN ALL COMMON LAW, STATUTE AND OTHER RESERVED RIGHTS INCLUDING THE COPYRIGHT THERE TO. REPRODUCTION OF THE MATERIAL HEREIN OR SUBSTANTIAL LINE WITHOUT WRITTEN PERMISSION OF CRABTREE, ROHRBAUGH & ASSOCIATES VIOLATES THE COPYRIGHT LAWS OF THE UNITED STATES AND WILL BE SUBJECT TO LEGAL PROSECUTION.
© CRABTREE, ROHRBAUGH & ASSOCIATES, INC 2024

REVISIONS

NO	DATE	BY	NAME	DESCRIPTION OF CHANGES

CRABTREE ROHRBAUGH & ASSOCIATES - ARCHITECTS
401 EAST WINDING HILL ROAD
MECHANICSBURG PA 17055
717-458-0272

www.cra-architects.com
TOWSON, MARYLAND
CHARLOTTEVILLE, VIRGINIA
WHITE SULPHUR SPRINGS, WEST VIRGINIA

**ADDITIONS AND RENOVATIONS TO
COOPERTOWN ELEMENTARY SCHOOL
SCHOOL DISTRICT OF HAVERFORD TOWNSHIP**
800 COOPERTOWN ROAD
BRYN MAWR, PA. 19010

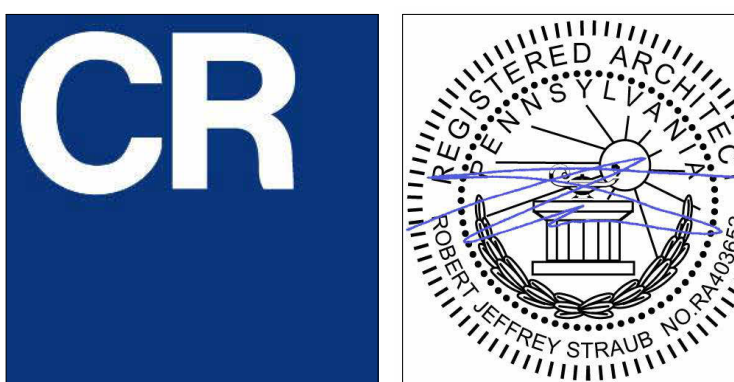

ALUMINUM STOREFRONT DETAILS	PROJECT 3758
PLOT SCALE: 3" = 1'-0"	A6.9
FILENAME:	
DATE:	MARCH 10, 2025

ALUMINUM STOREFRONT DETAILS

NOTE: 1. CONCRETE MASONRY UNITS INDICATED ARE DIAGRAMATIC IN NATURE AND ARE NOT SPECIFIC TO ANY MANUFACTURER. MASONRY CONTRACTOR SHALL INCORPORATE SHAPES AND OR CUT UNITS AS REQUIRED TO MEET DETAIL REQUIREMENTS.
2. LINTELS INDICATED TO BE COORDINATED WITH STRUCTURAL DRAWINGS.

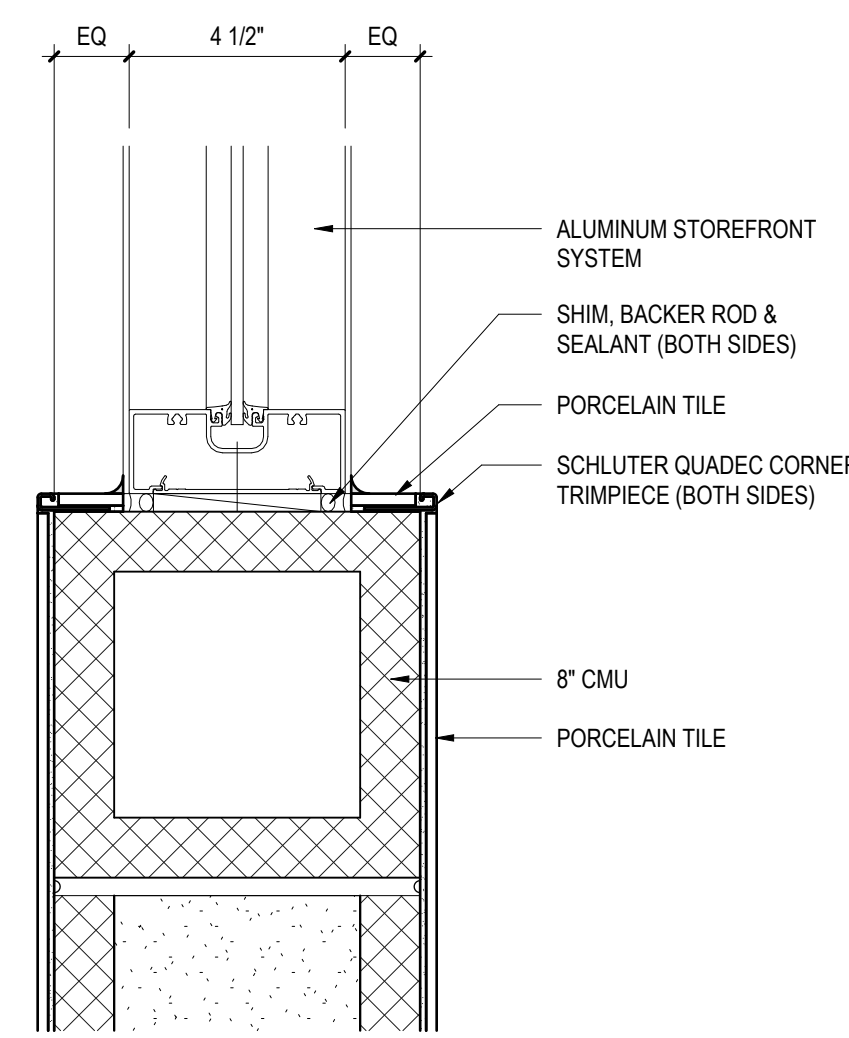
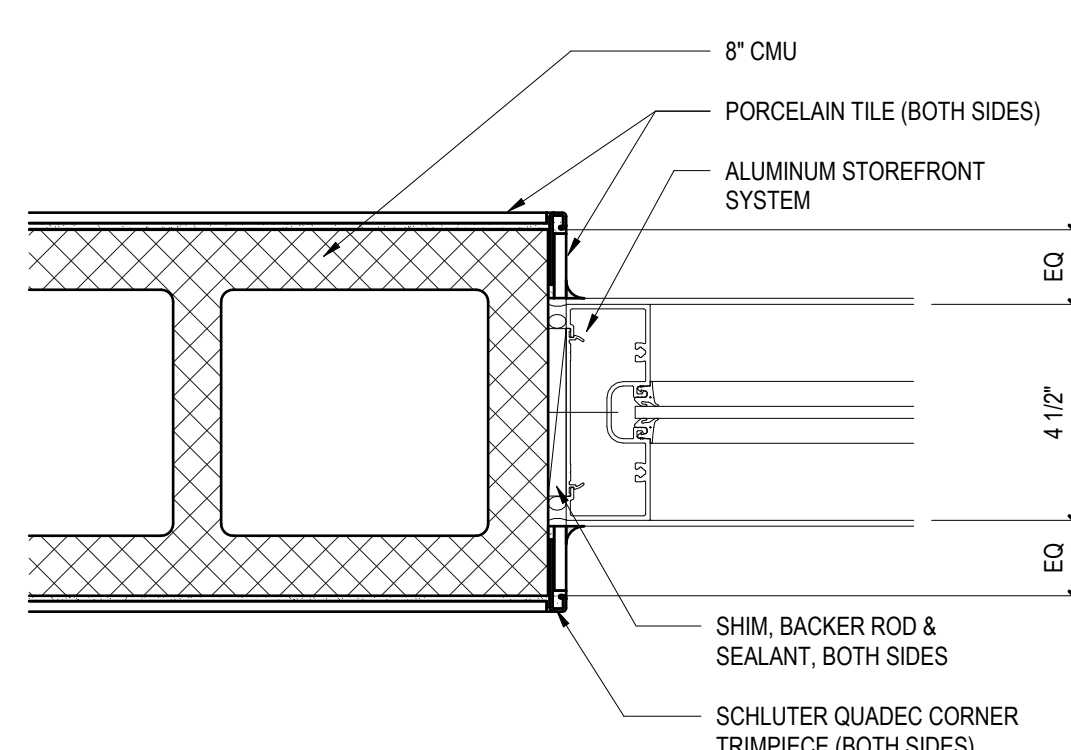
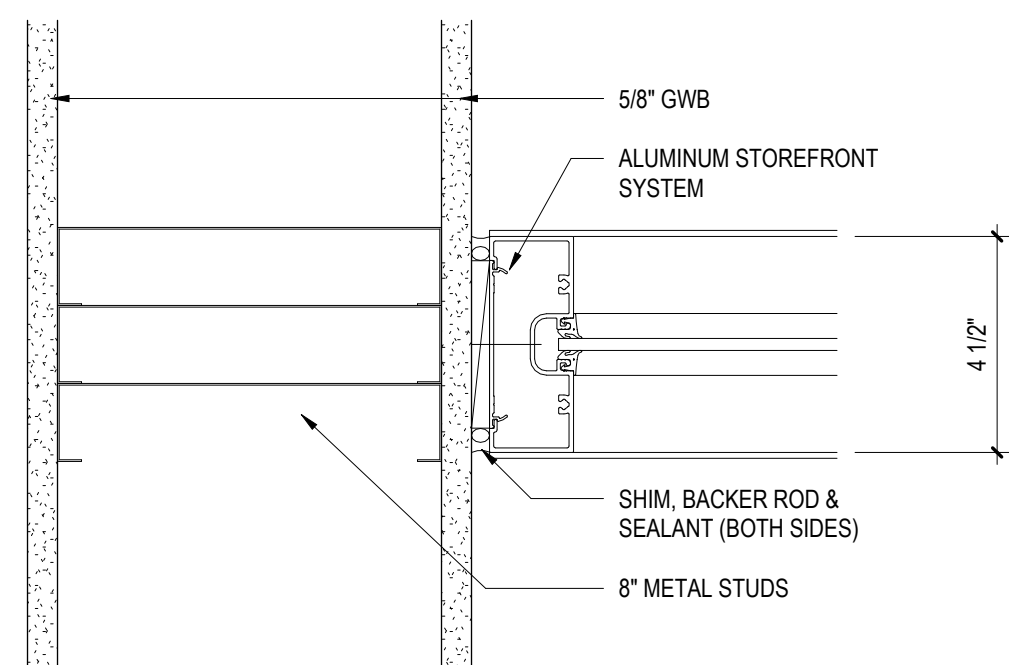
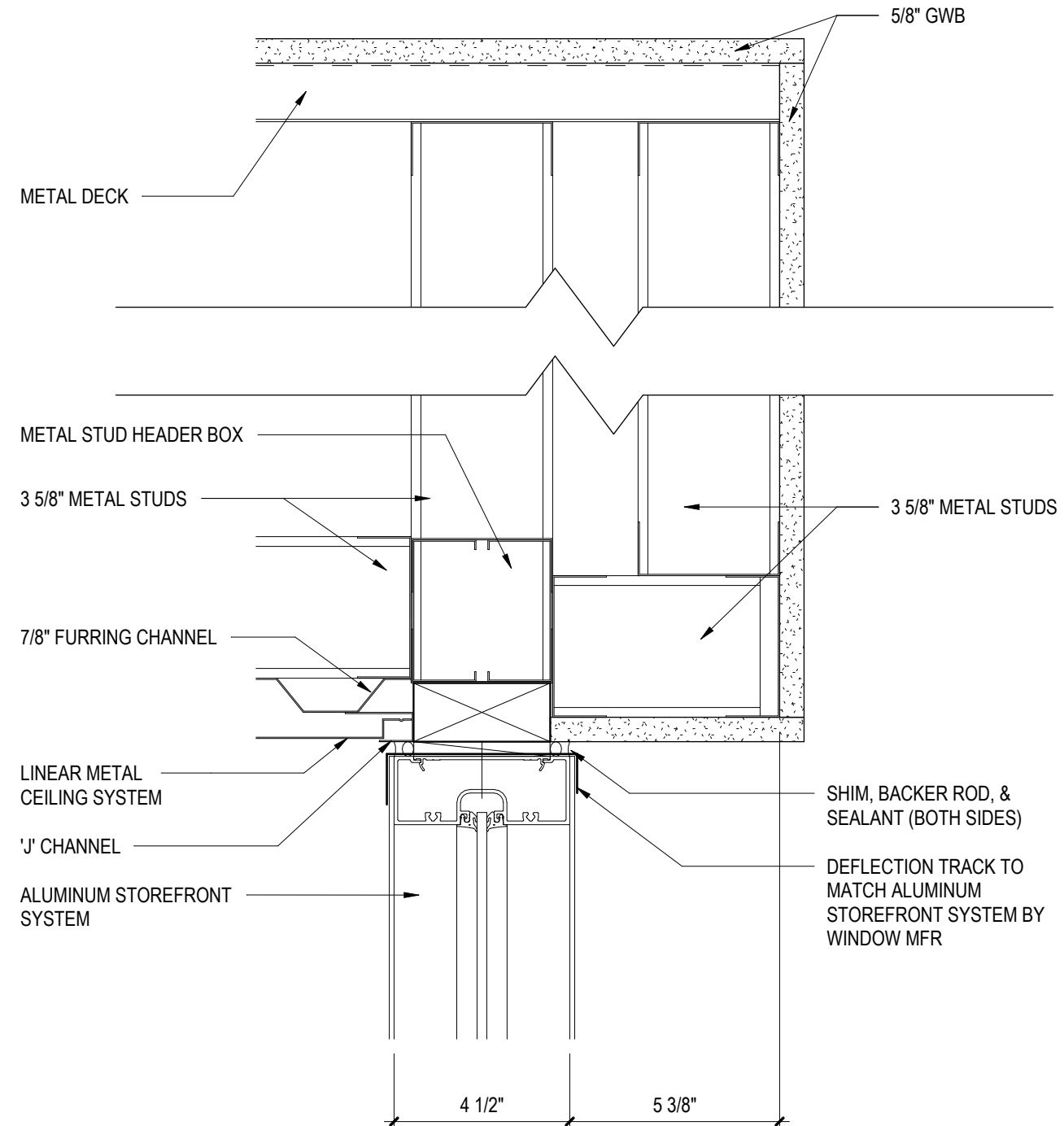
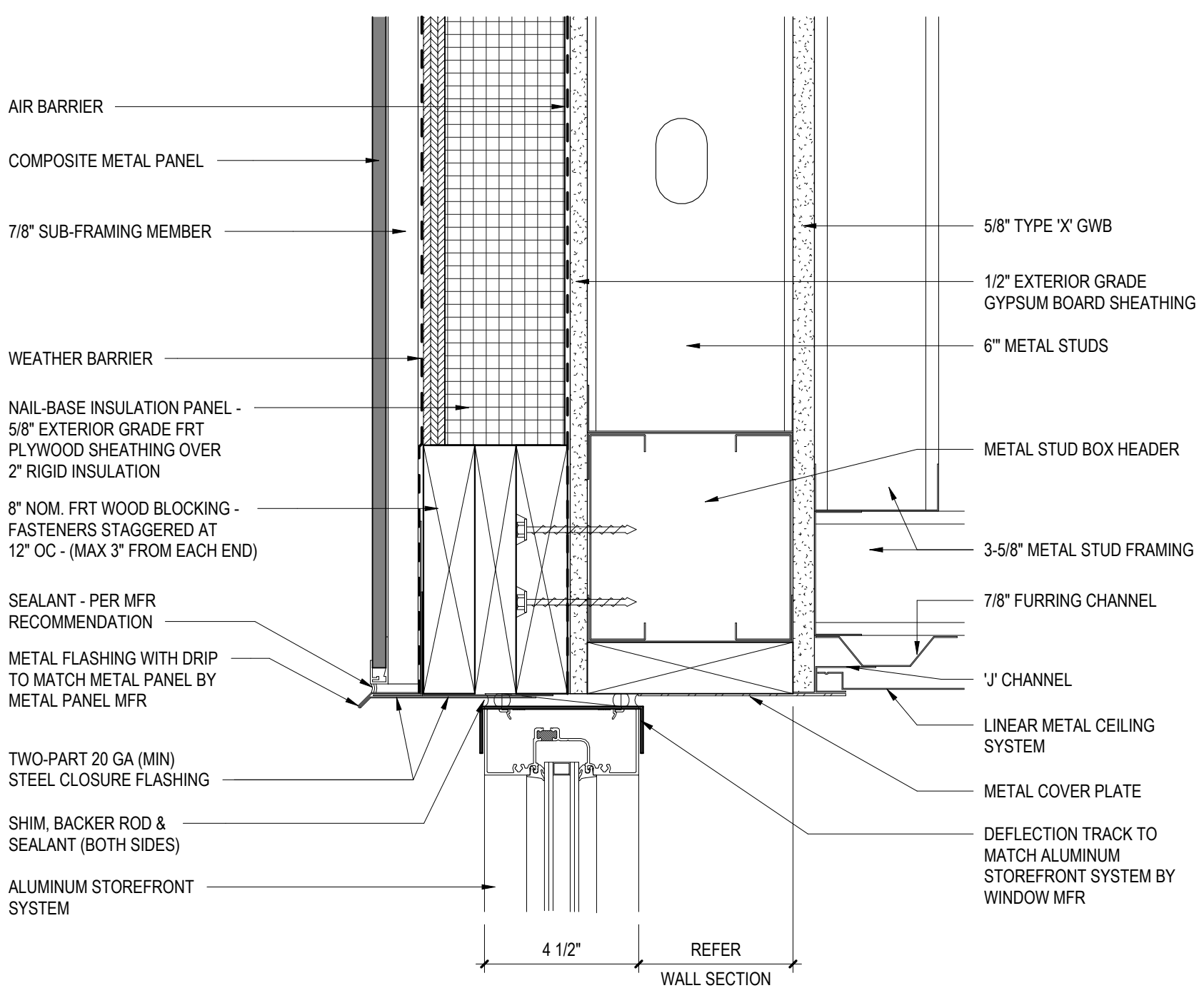
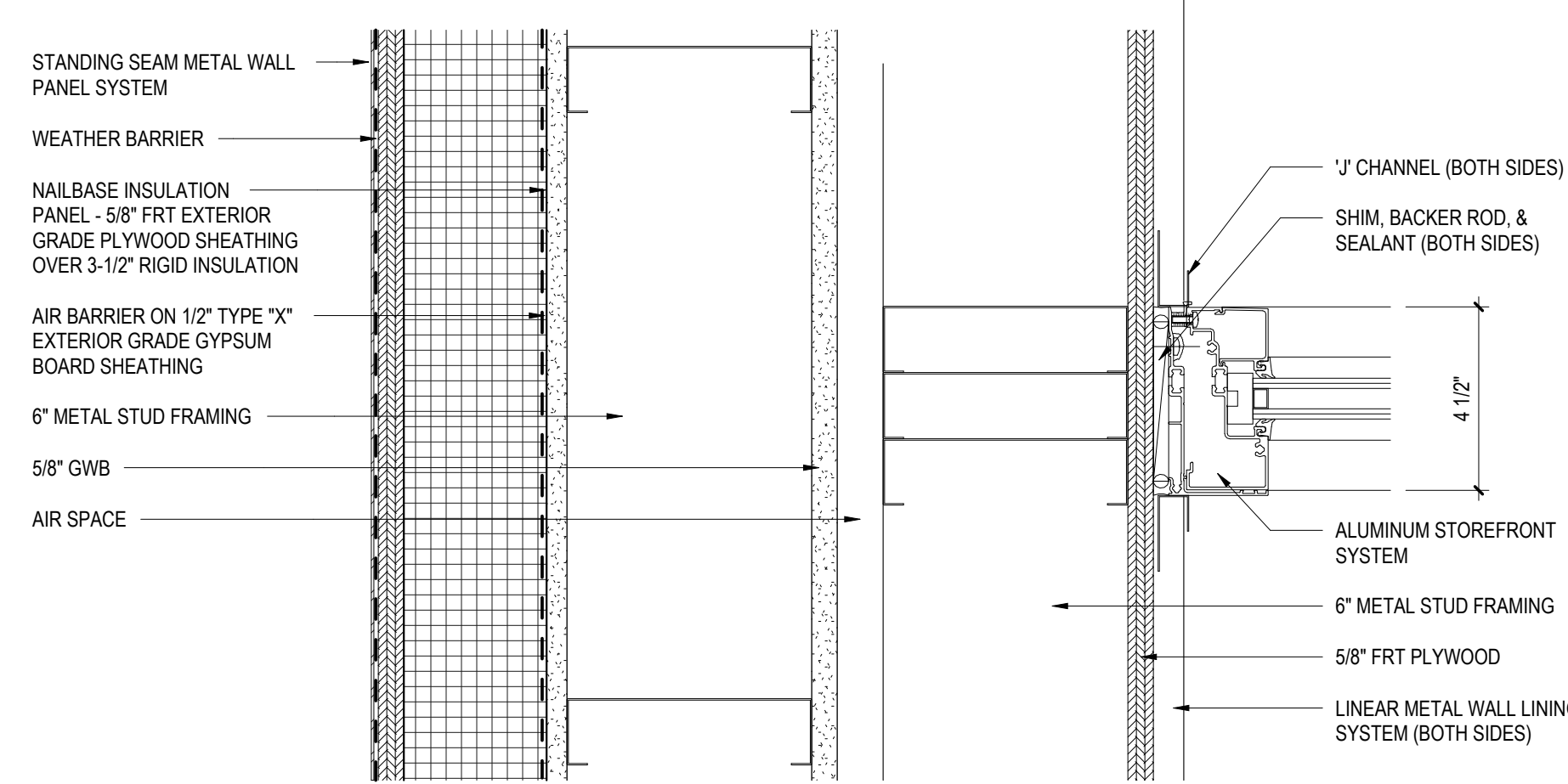
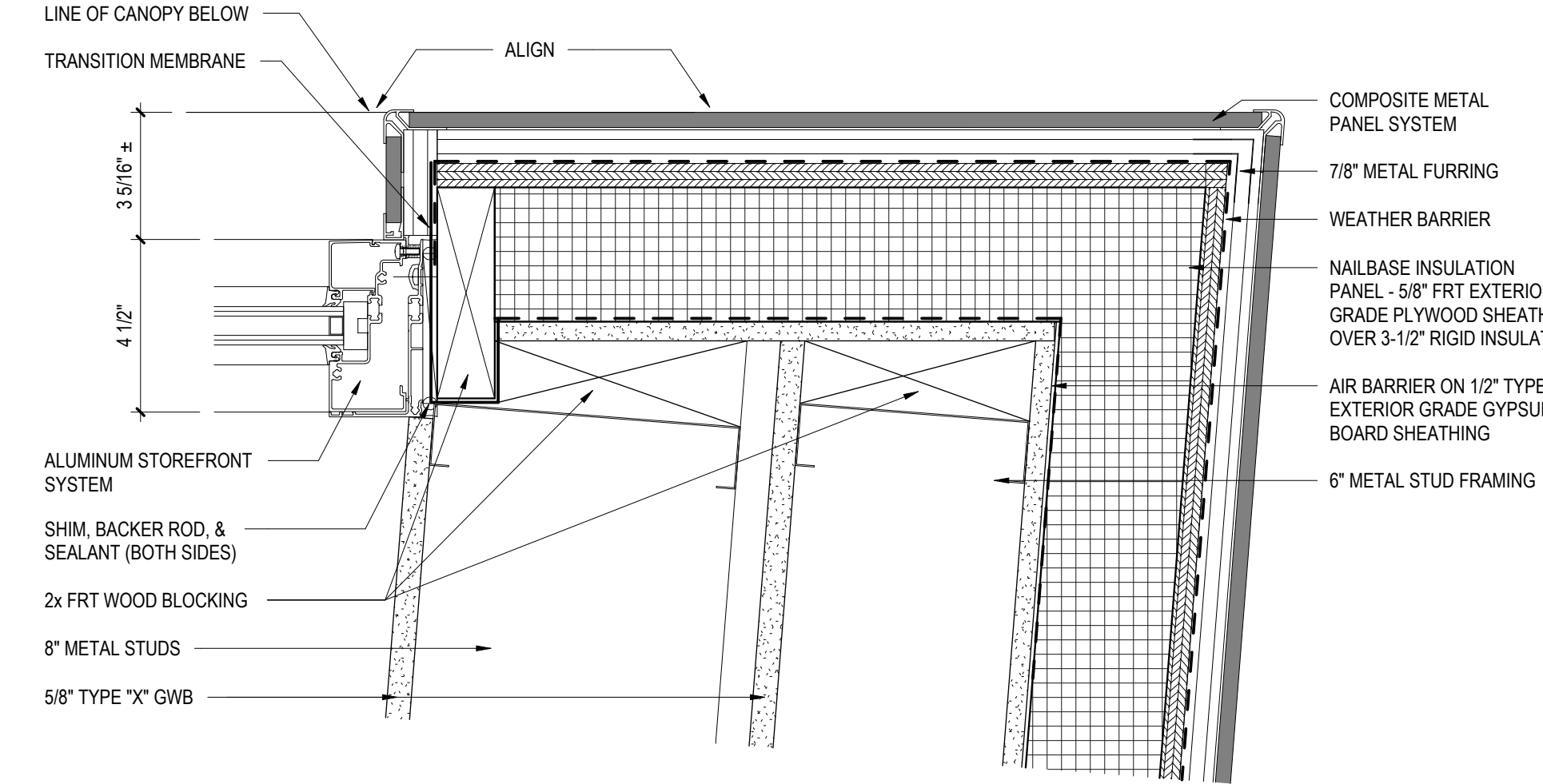
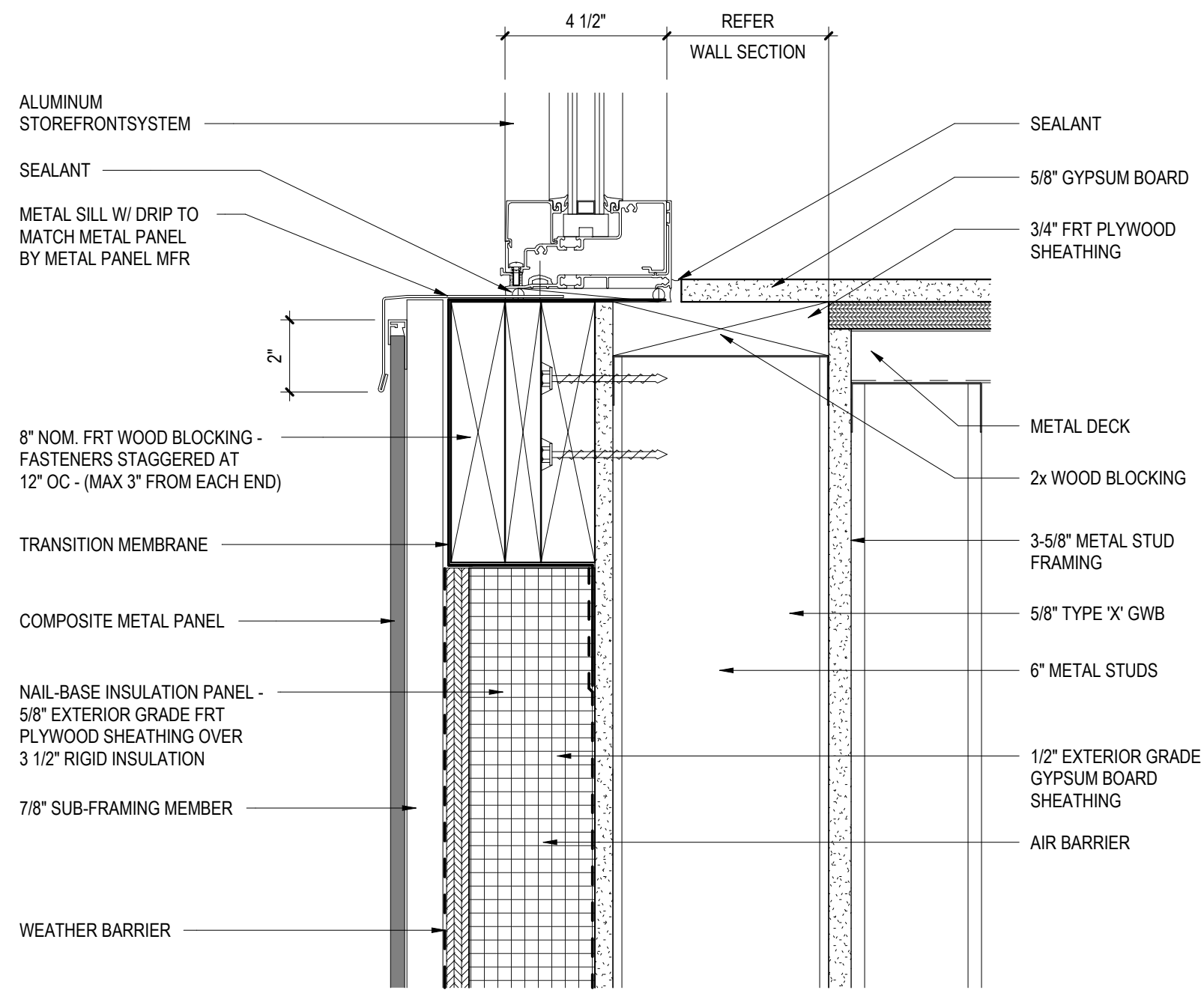
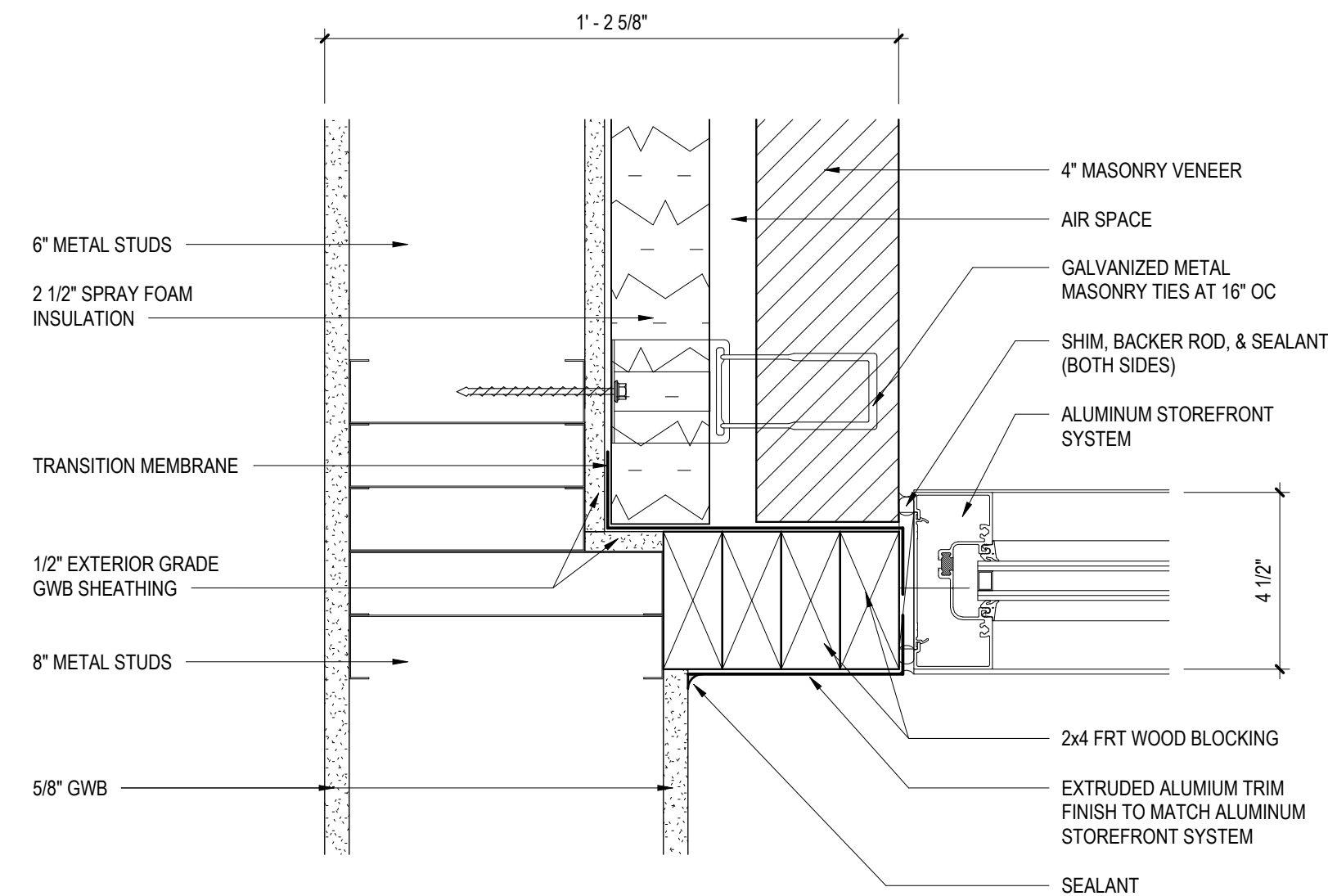
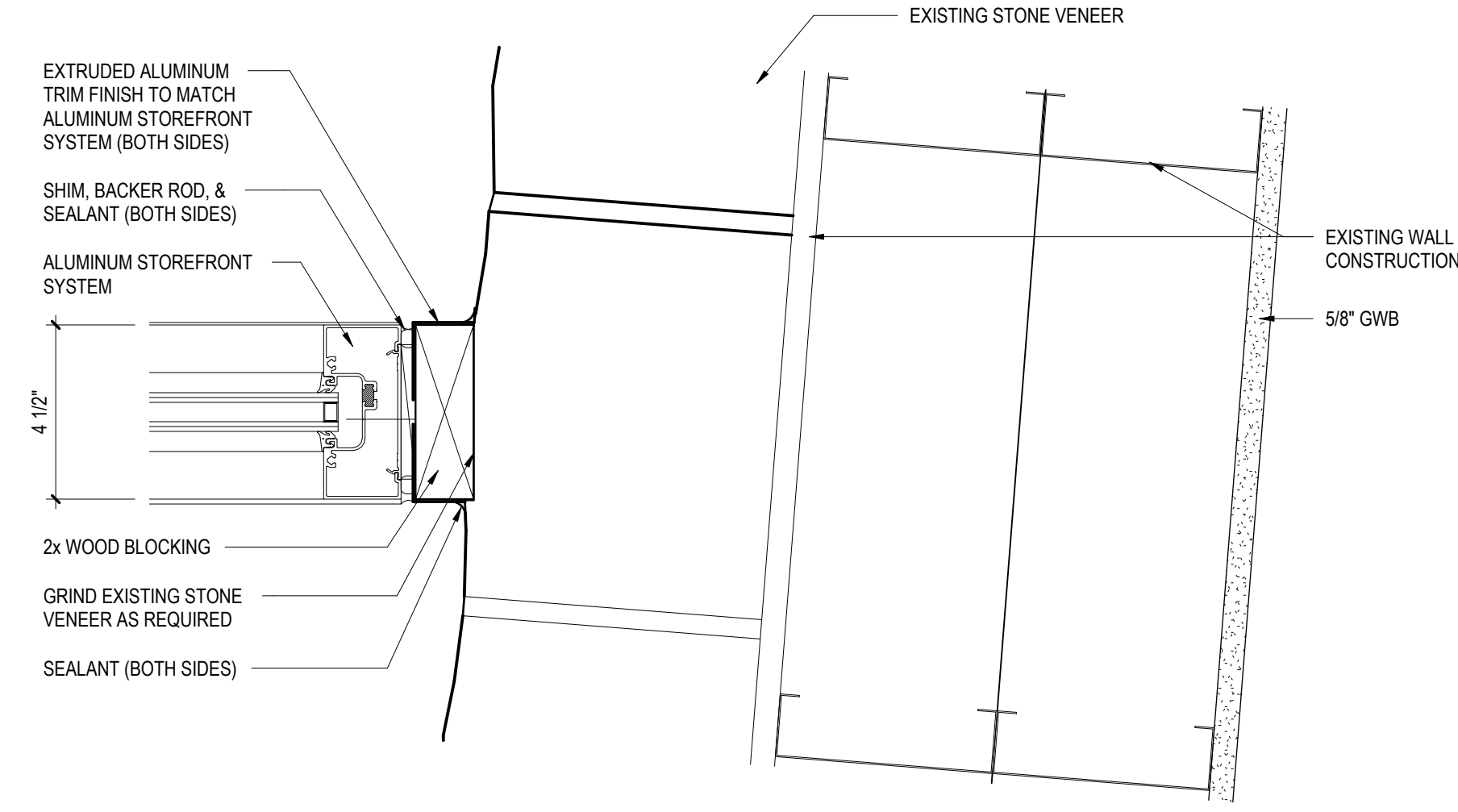
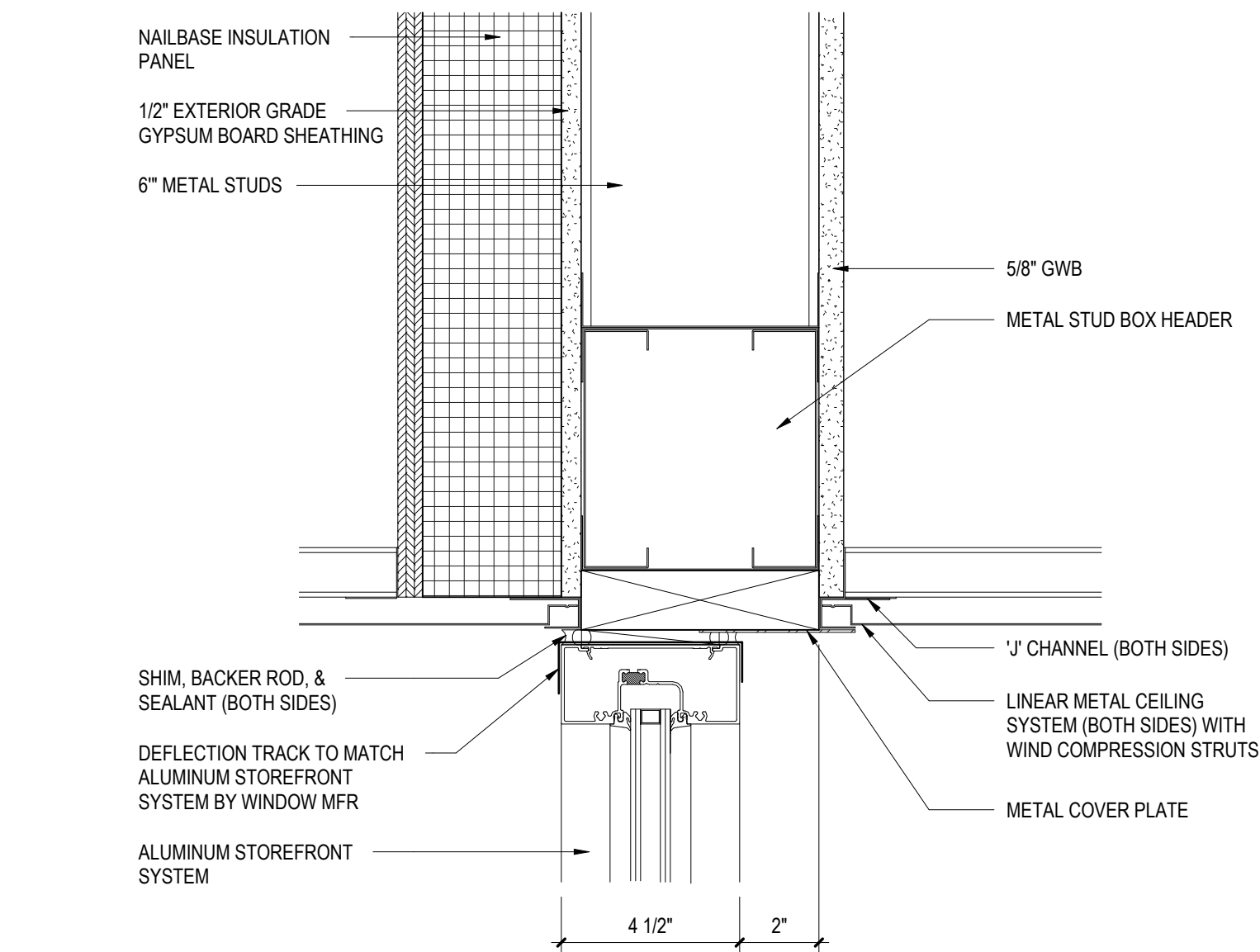

REVISIONS

NO	DATE	BY	NAME	DESCRIPTION OF CHANGES

CRABTREE ROHRBAUGH & ASSOCIATES - ARCHITECTS
TOWSON, MARYLAND
CHARLOTTEVILLE, VIRGINIA
WHITE SULPHUR SPRINGS, WEST VIRGINIA
www.cra-architects.com

ADDITIONS AND RENOVATIONS TO
COOPERTOWN ELEMENTARY SCHOOL
SCHOOL DISTRICT OF HAVERFORD TOWNSHIP
800 COOPERTOWN ROAD
BRYN MAWR, PA. 19010

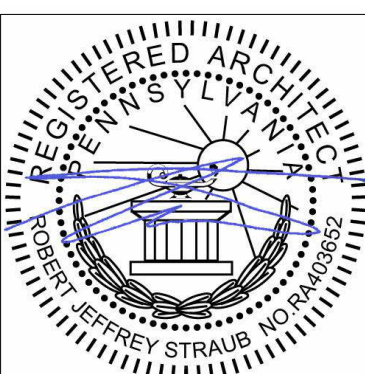

ALUMINUM STOREFRONT
DETAILS
PLOT SCALE:
3" = 1'-0"
FILENAME:
DATE:
MARCH 10, 2025

PROJECT
3758
A6.10

ALUMINUM STOREFRONT DETAILS

NOTE: 1. CONCRETE MASONRY UNITS INDICATED ARE DIAGRAMATIC IN NATURE AND ARE NOT SPECIFIC TO ANY MANUFACTURER. MASONRY CONTRACTOR SHALL INCORPORATE SHAPES AND OR CUT UNITS AS REQUIRED TO MEET DETAIL REQUIREMENTS.
2. LINTELS INDICATED TO BE COORDINATED WITH STRUCTURAL DRAWINGS.

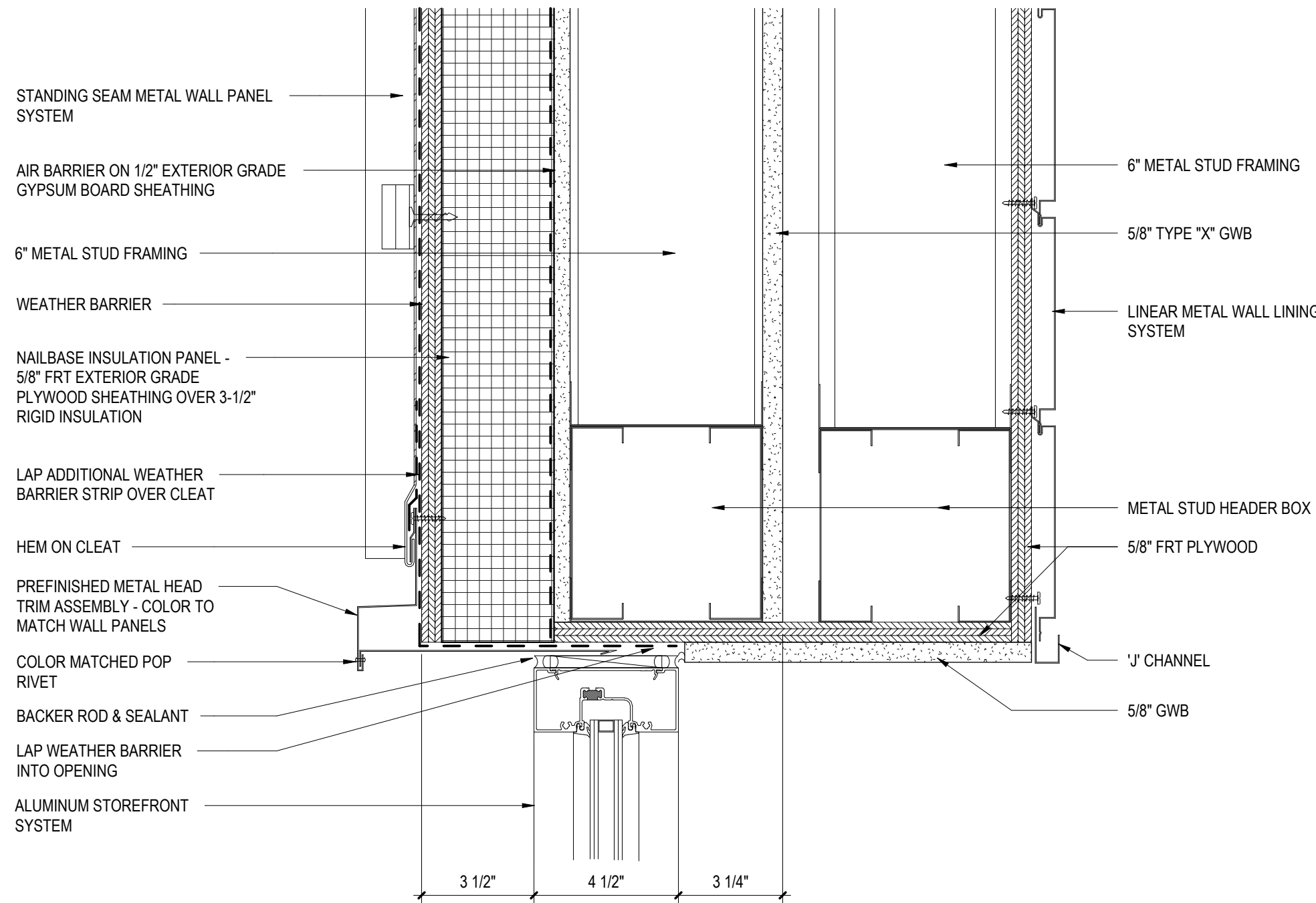

1 ALUMINUM STOREFRONT HEAD DETAIL - STANDING SEAM
A6.11 3" = 1'-0"

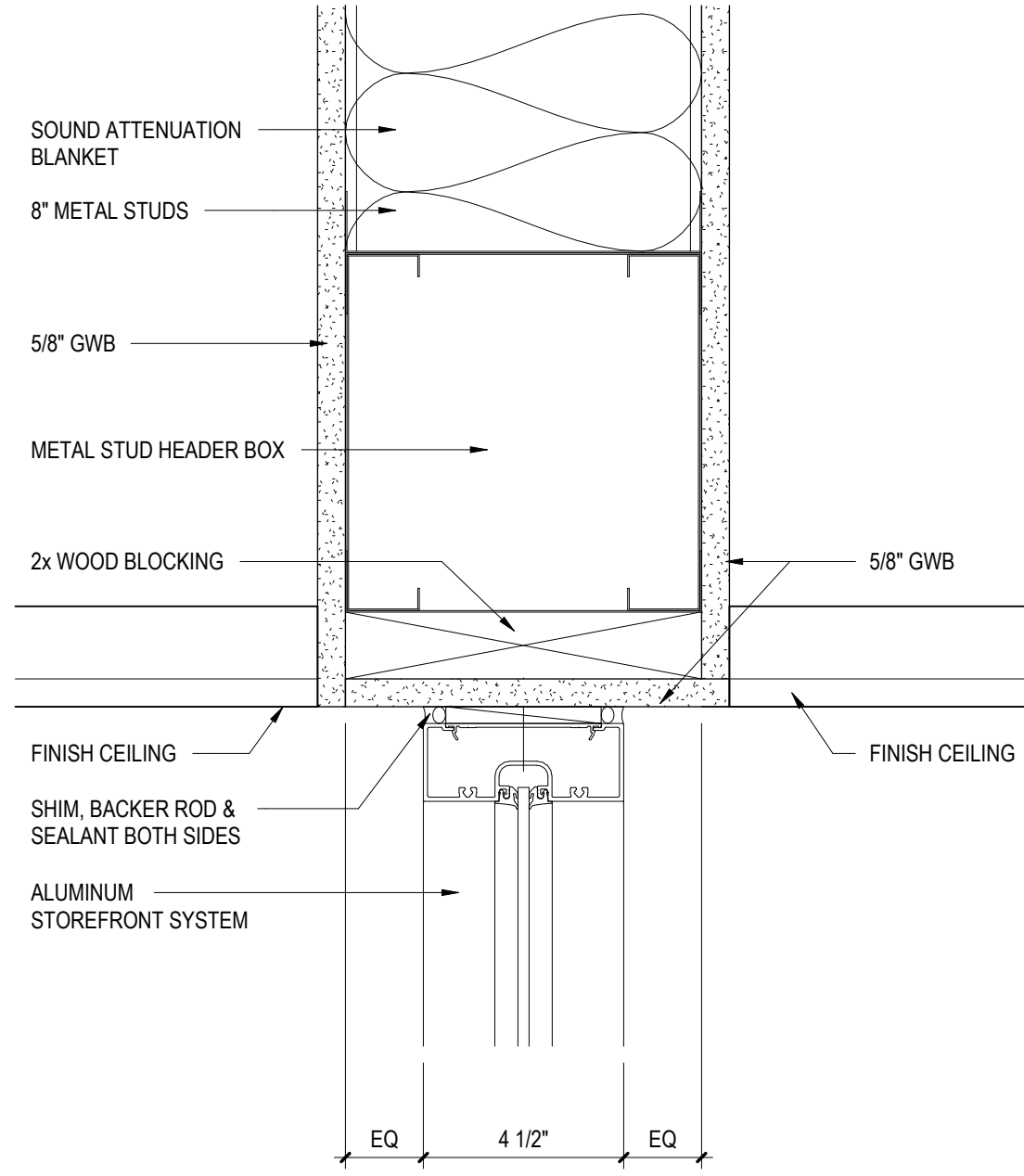

7 ALUMINUM STOREFRONT HEAD DETAIL
A6.11 3" = 1'-0"

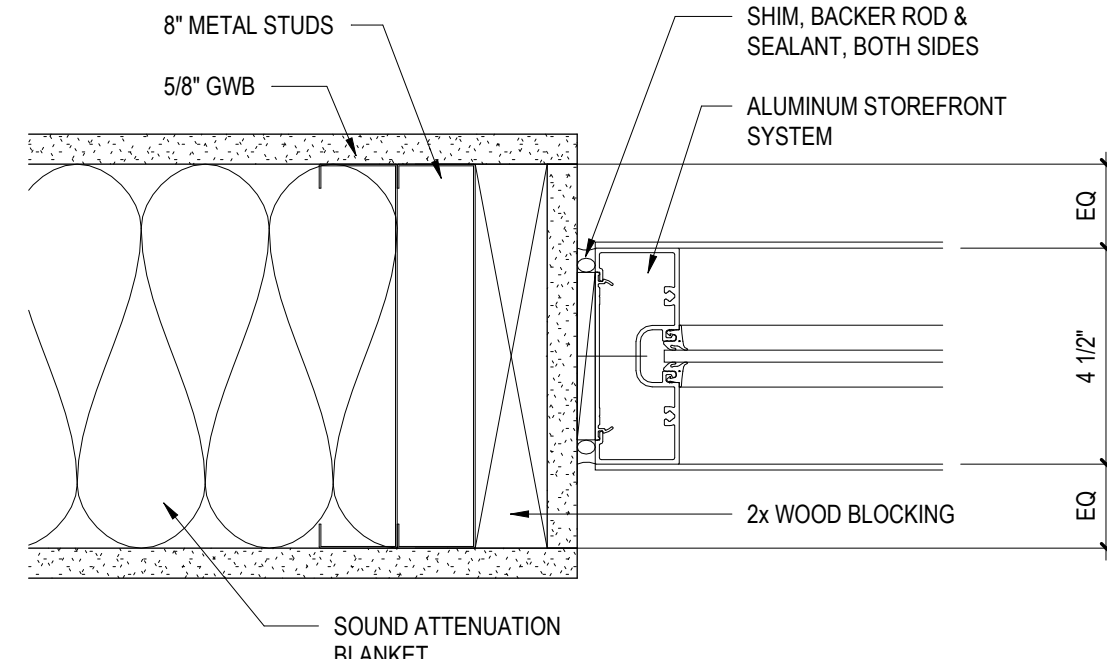

8 ALUMINUM STOREFRONT JAMB DETAIL
A6.11 3" = 1'-0"

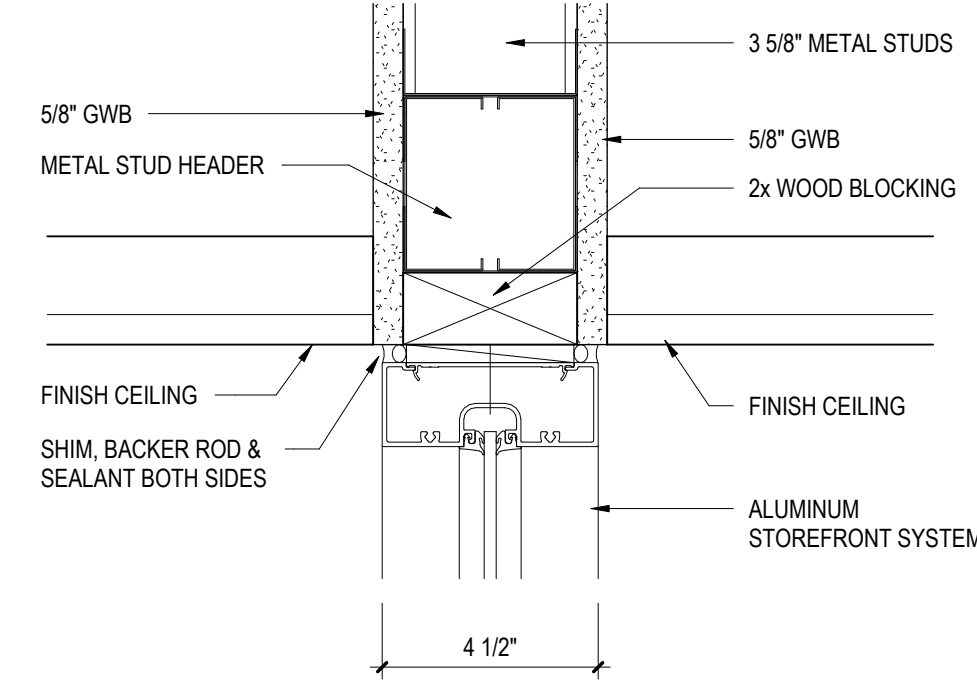

9 ALUMINUM STOREFRONT HEAD DETAIL
A6.11 3" = 1'-0"

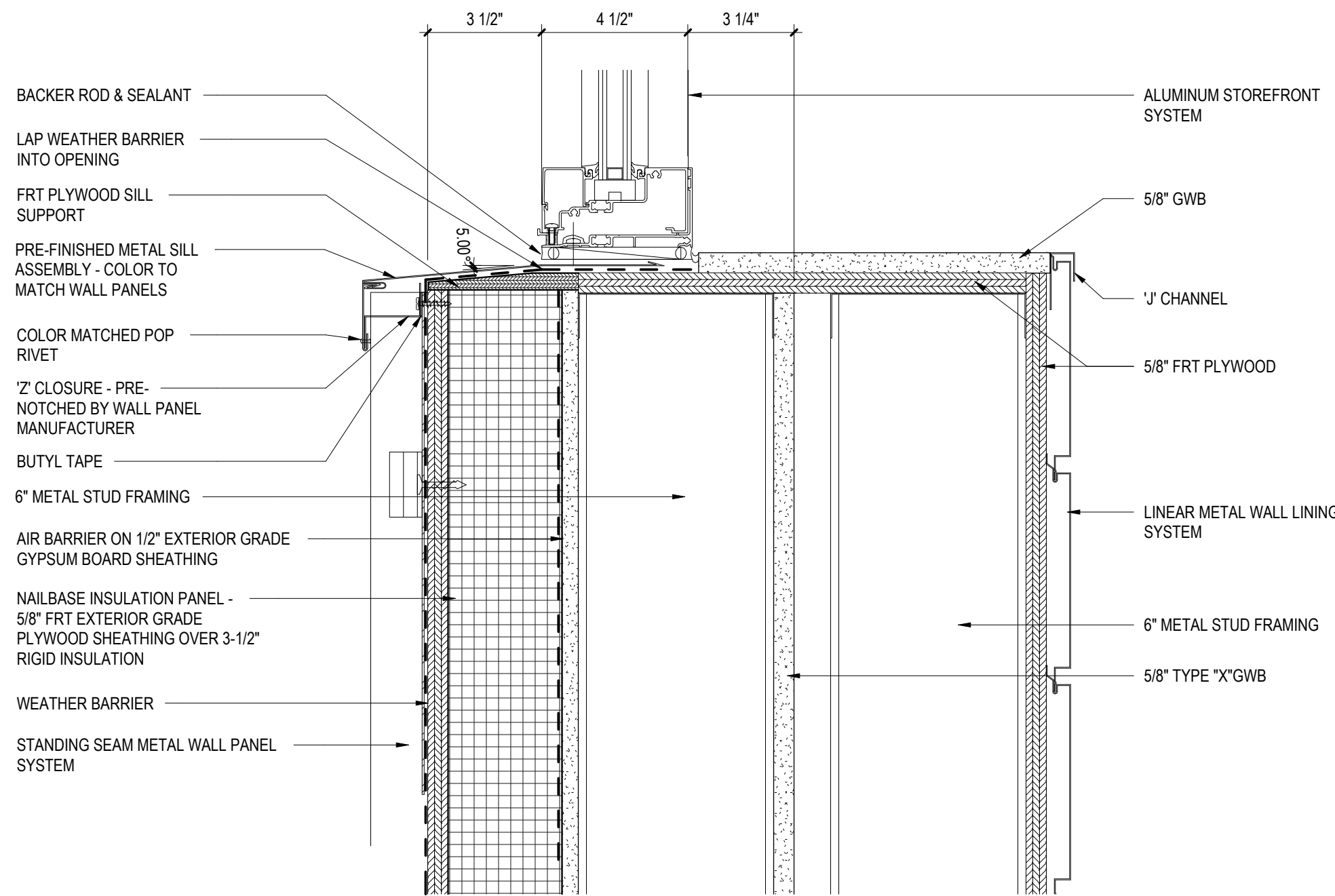

2 ALUMINUM STOREFRONT SILL DETAIL - STANDING SEAM
A6.11 3" = 1'-0"

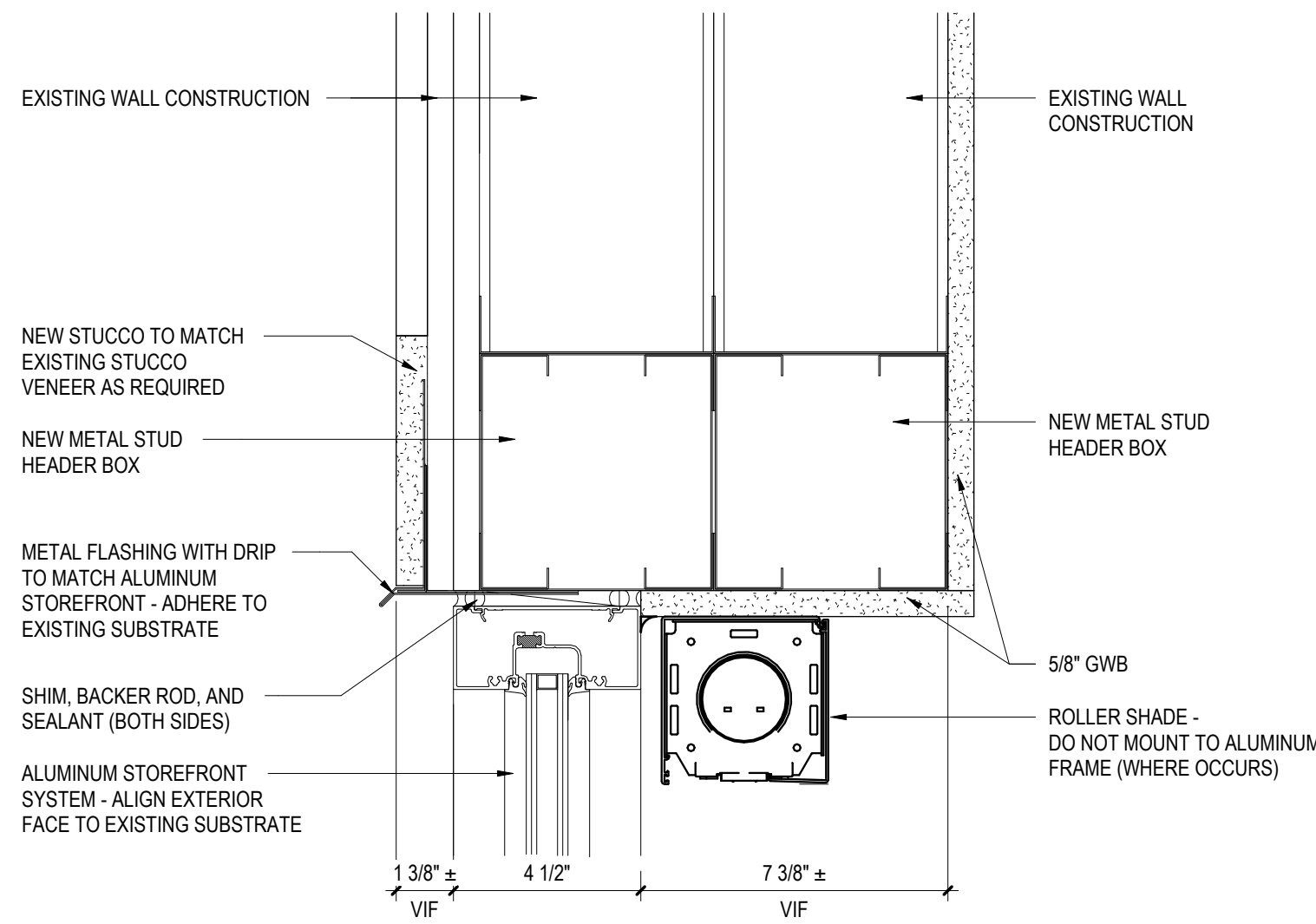

10 ALUMINUM STOREFRONT HEAD DETAIL - EXISTING STUCCO
A6.11 3" = 1'-0"

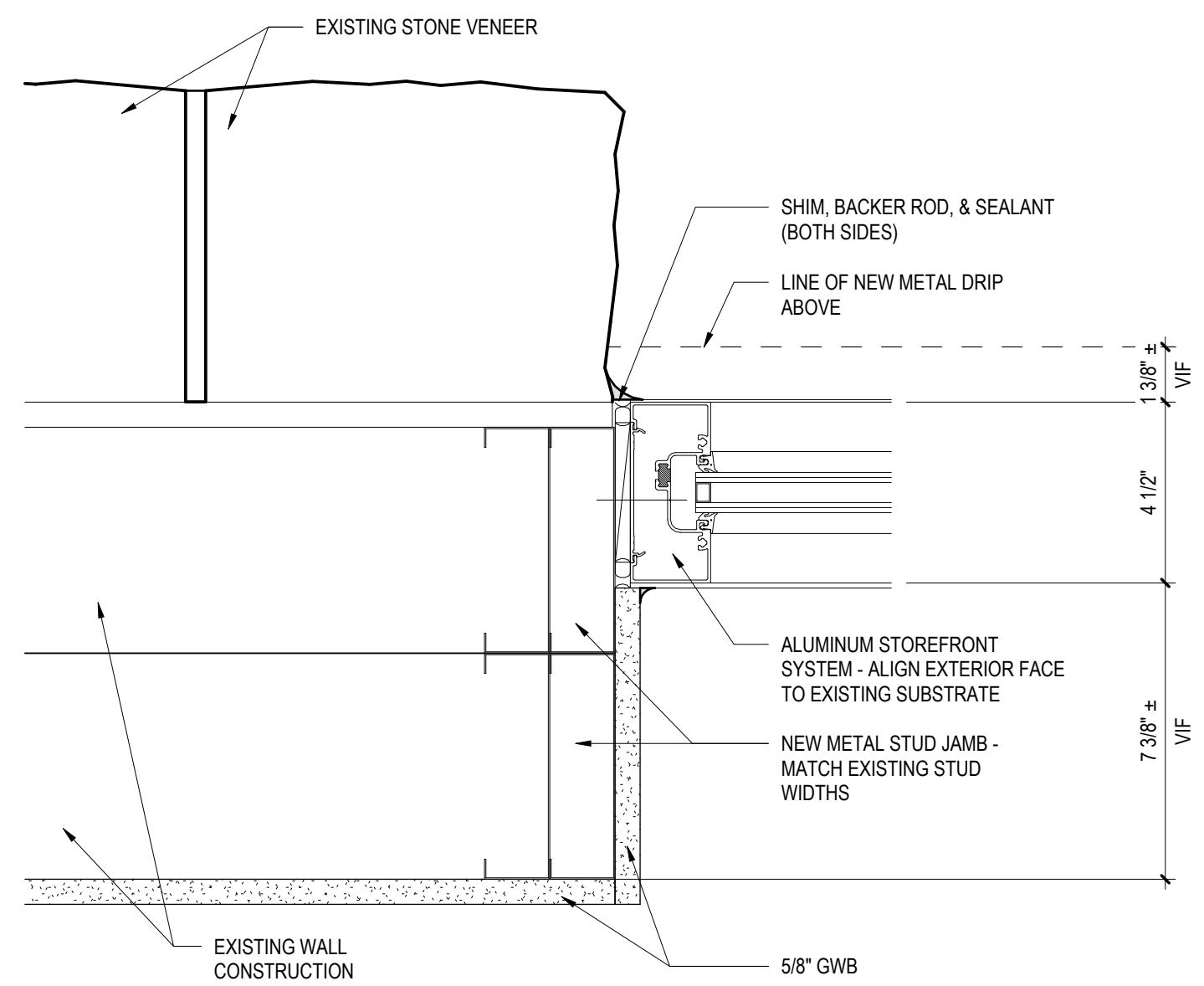

11 ALUMINUM STOREFRONT JAMB DETAIL - EXISTING STONE VENEER
A6.11 3" = 1'-0"

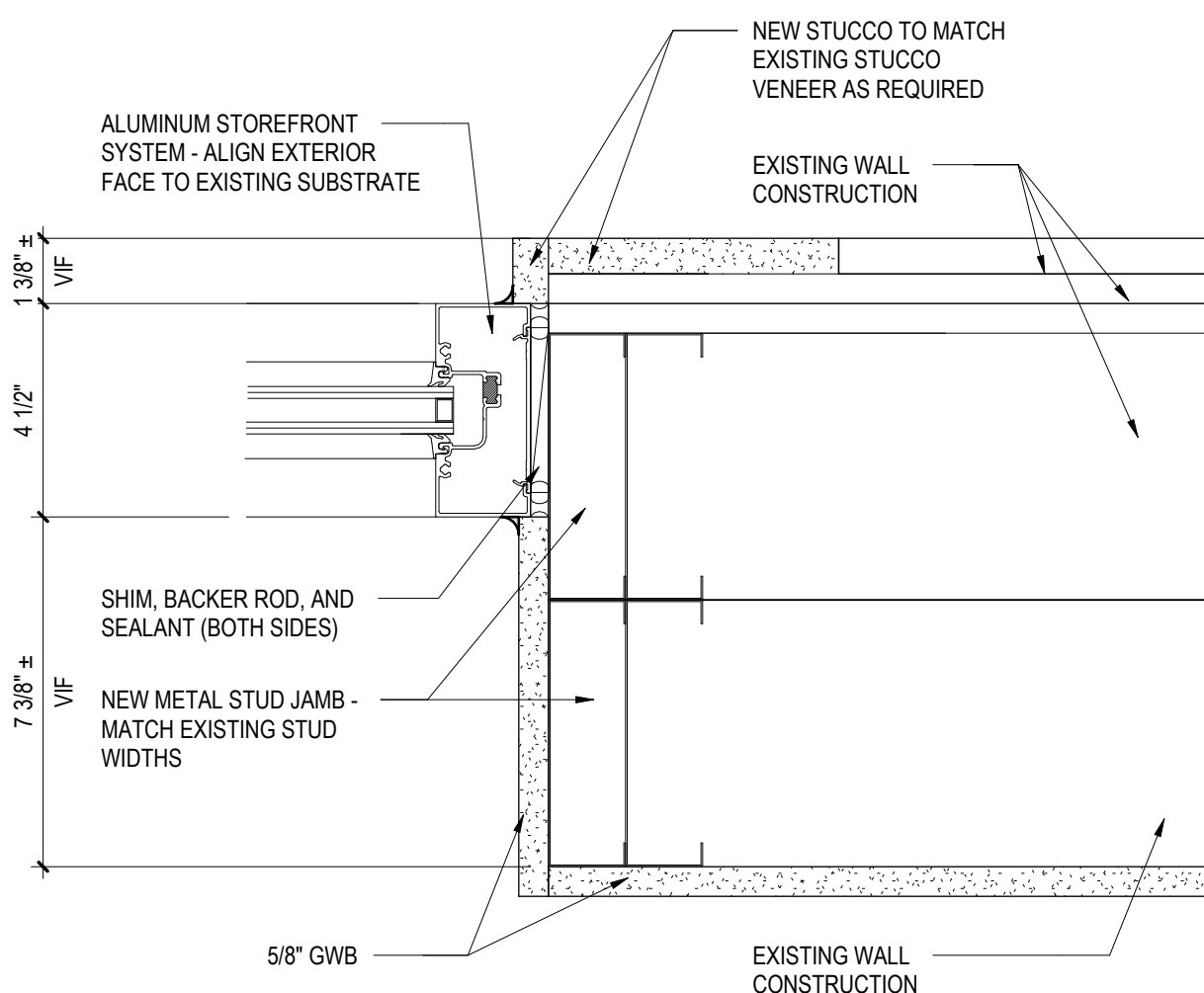

12 ALUMINUM STOREFRONT JAMB DETAIL - EXISTING STUCCO
A6.11 3" = 1'-0"

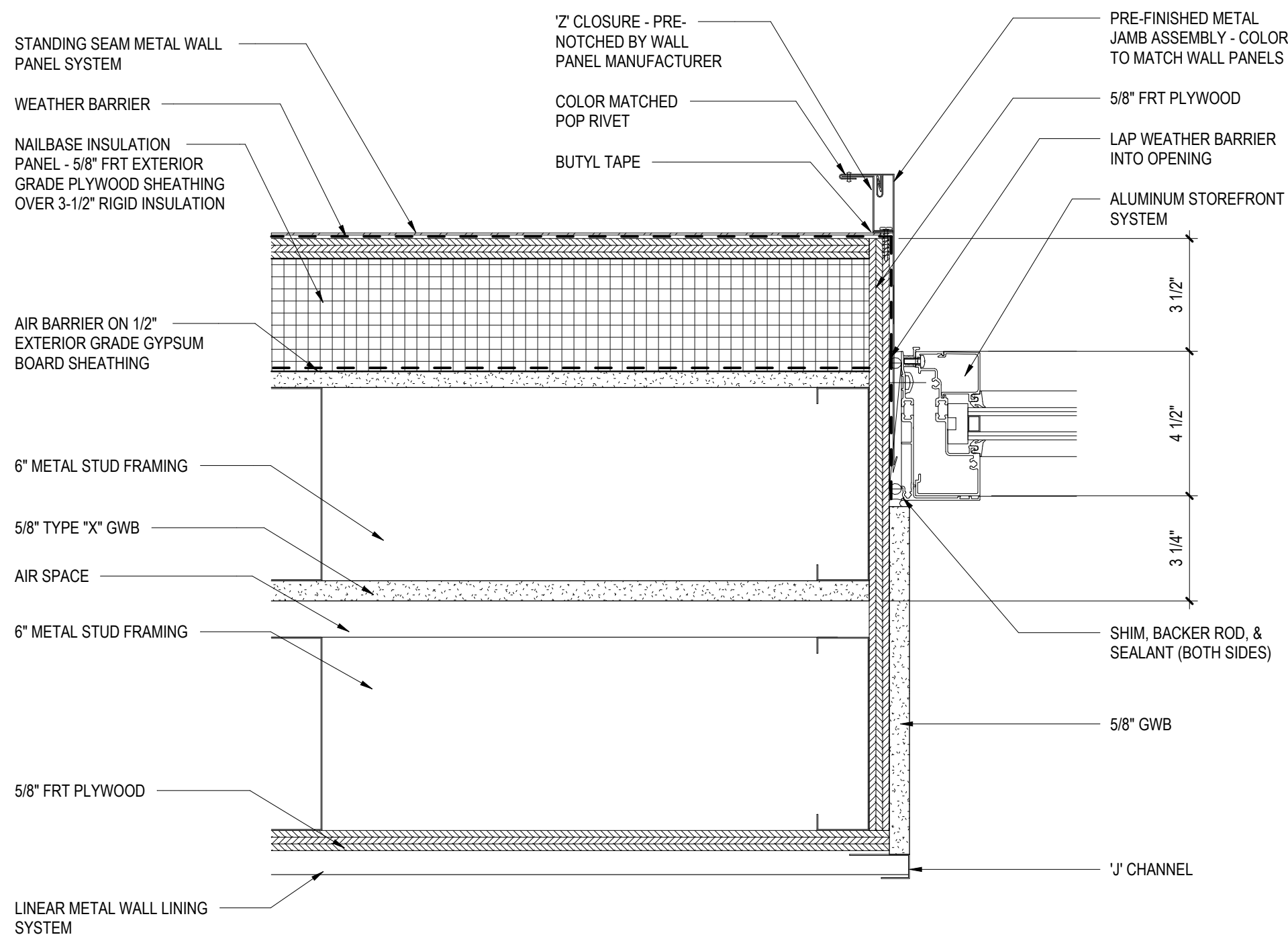

5 ALUMINUM STOREFRONT SILL DETAIL - STANDING SEAM
A6.11 3" = 1'-0"

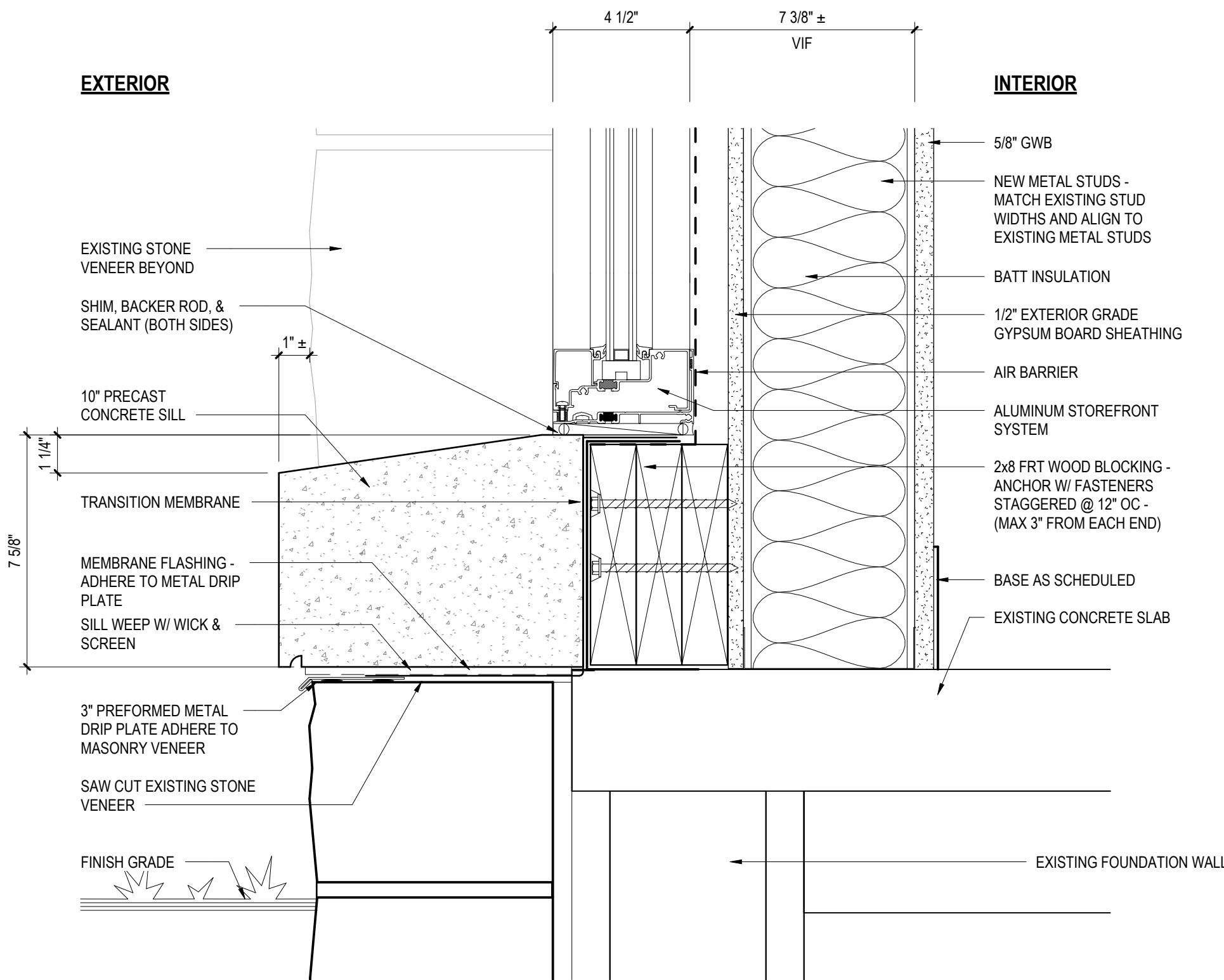

13 ALUMINUM STOREFRONT SILL DETAIL
A6.11 3" = 1'-0"

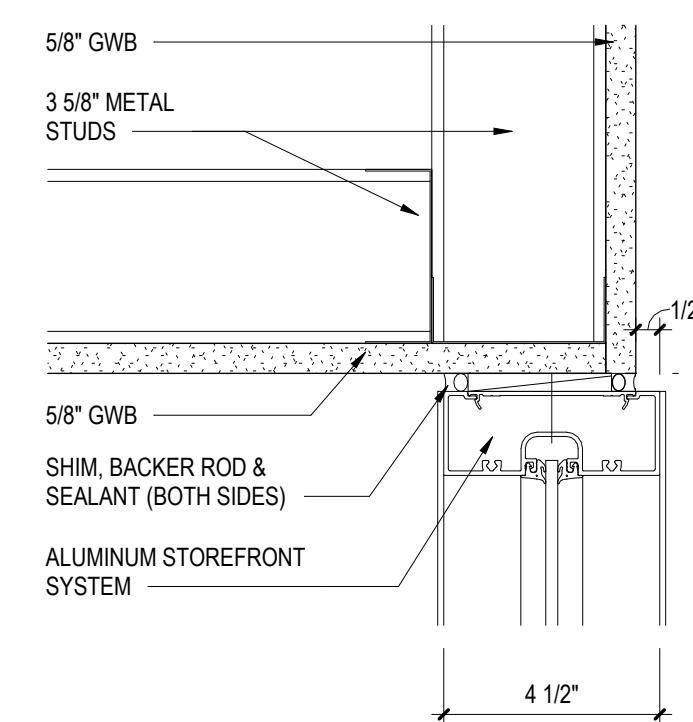

14 ALUMINUM STOREFRONT HEAD DETAIL - INTERIOR
A6.11 3" = 1'-0"

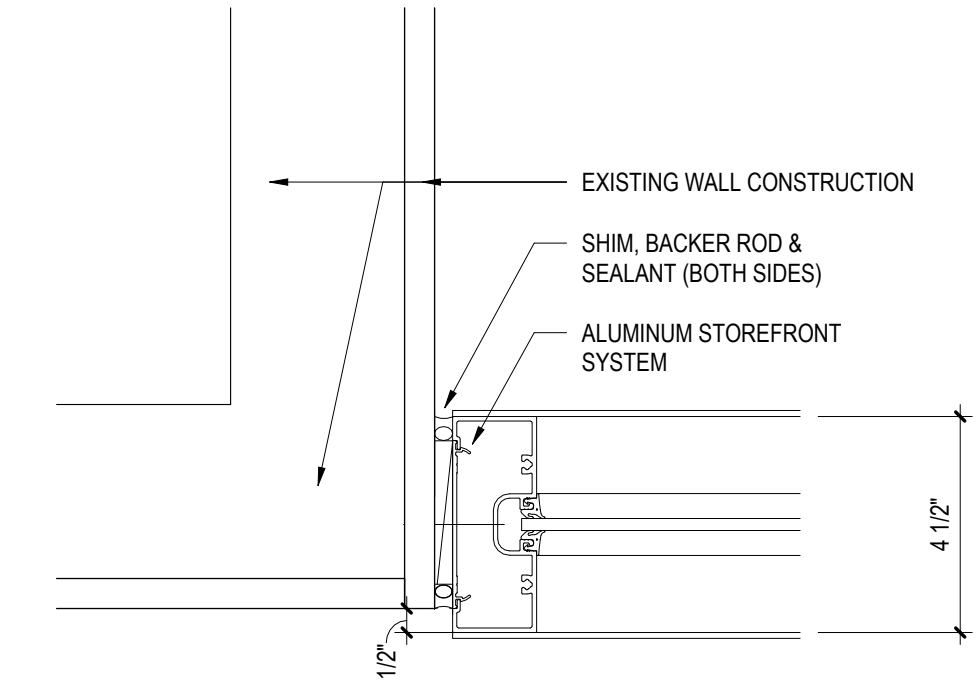

15 ALUMINUM STOREFRONT JAMB DETAIL - INTERIOR
A6.11 3" = 1'-0"

KEY PLAN

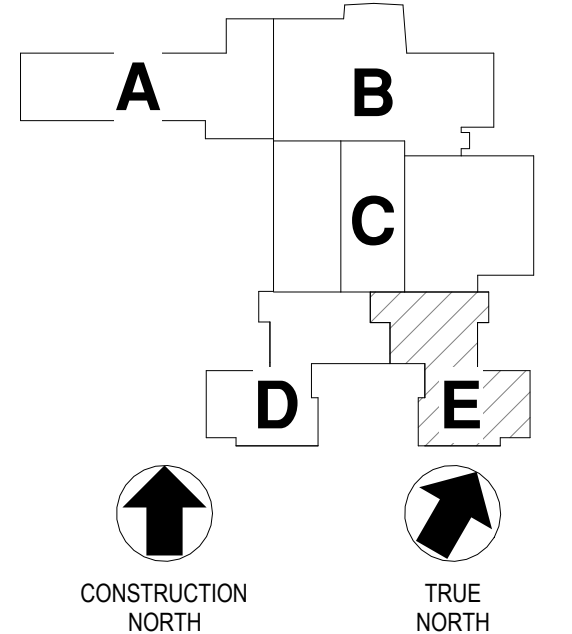

REVISIONS

NO.	DATE	NAME	DESCRIPTION OF CHANGES

CRABTREE ROHRBAUGH & ASSOCIATES - ARCHITECTS
TOWSON, MARYLAND
CHARLOTTEVILLE, VIRGINIA
WHITE SULPHUR SPRINGS, WEST VIRGINIA
401 EAST WINDING HILL ROAD
MECHANICSBURG PA 17055
717-458-0272
www.cra-architects.com

ADDITIONS AND RENOVATIONS TO
COOPERTOWN ELEMENTARY SCHOOL
SCHOOL DISTRICT OF HAVERFORD TOWNSHIP
800 COOPERTOWN ROAD
BRYN MAWR, PA. 19010

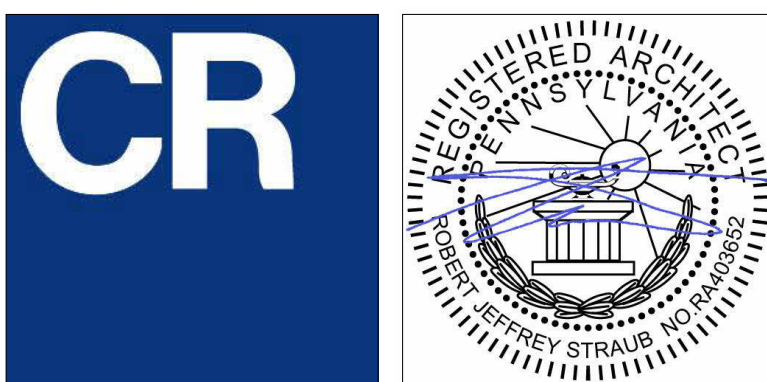

ALUMINUM STOREFRONT DETAILS	PROJECT 3758
PLOT SCALE: 3" = 1'-0"	A6.11
FILENAME:	
DATE: MARCH 10, 2025	

ALUMINUM STOREFRONT DETAILS

NOTE: 1. CONCRETE MASONRY UNITS INDICATED ARE DIAGRAMATIC IN NATURE AND ARE NOT SPECIFIC TO ANY MANUFACTURER. MASONRY CONTRACTOR SHALL INCORPORATE SHAPES AND OR CUT UNITS AS REQUIRED TO MEET DETAIL REQUIREMENTS.
2. LINTELS INDICATED TO BE COORDINATED WITH STRUCTURAL DRAWINGS.

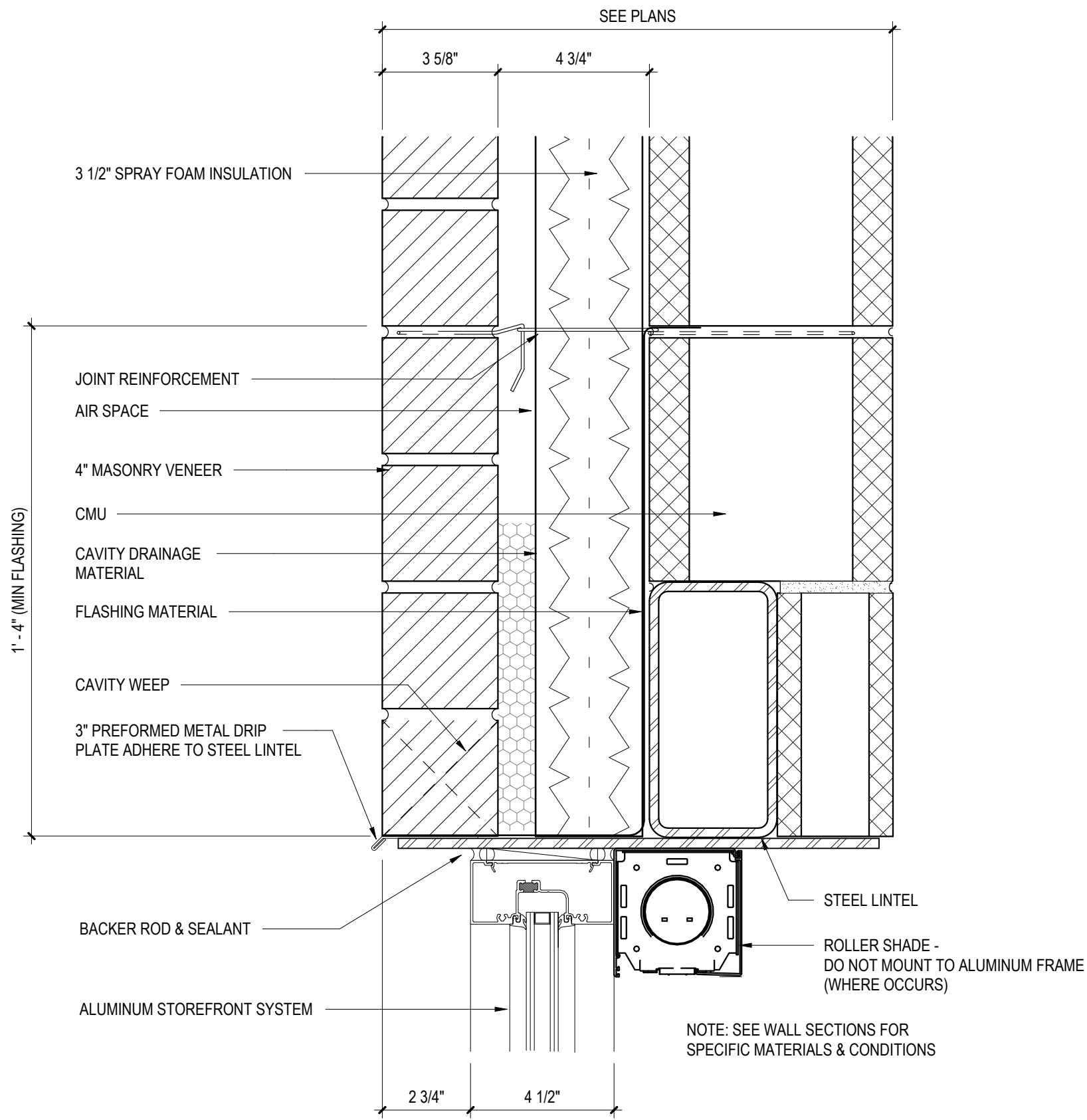

1 ALUMINUM STOREFRONT HEAD DETAIL
A6.12 3" = 1'-0"

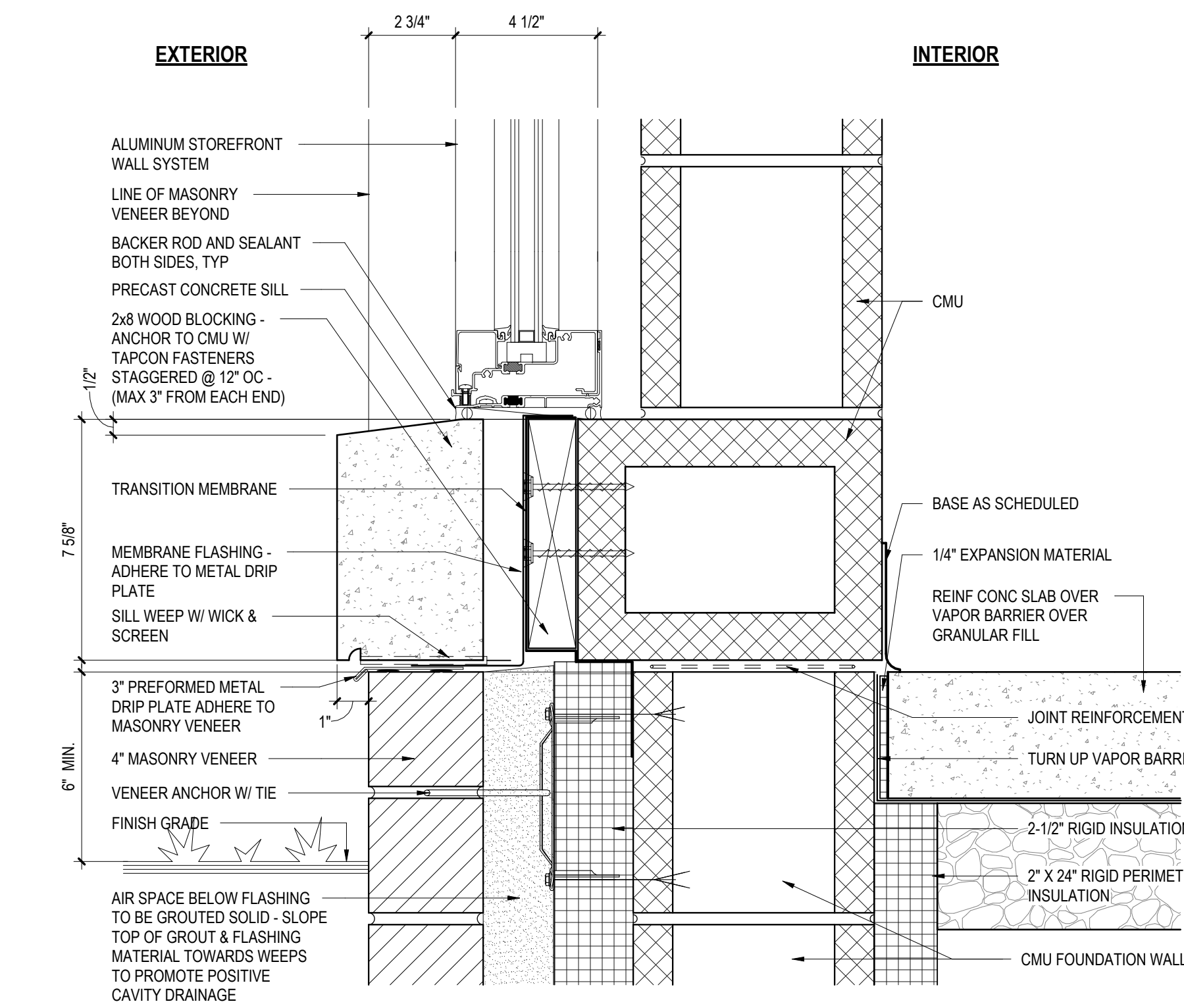

2 ALUMINUM STOREFRONT HEAD DETAIL
A6.12 3" = 1'-0"

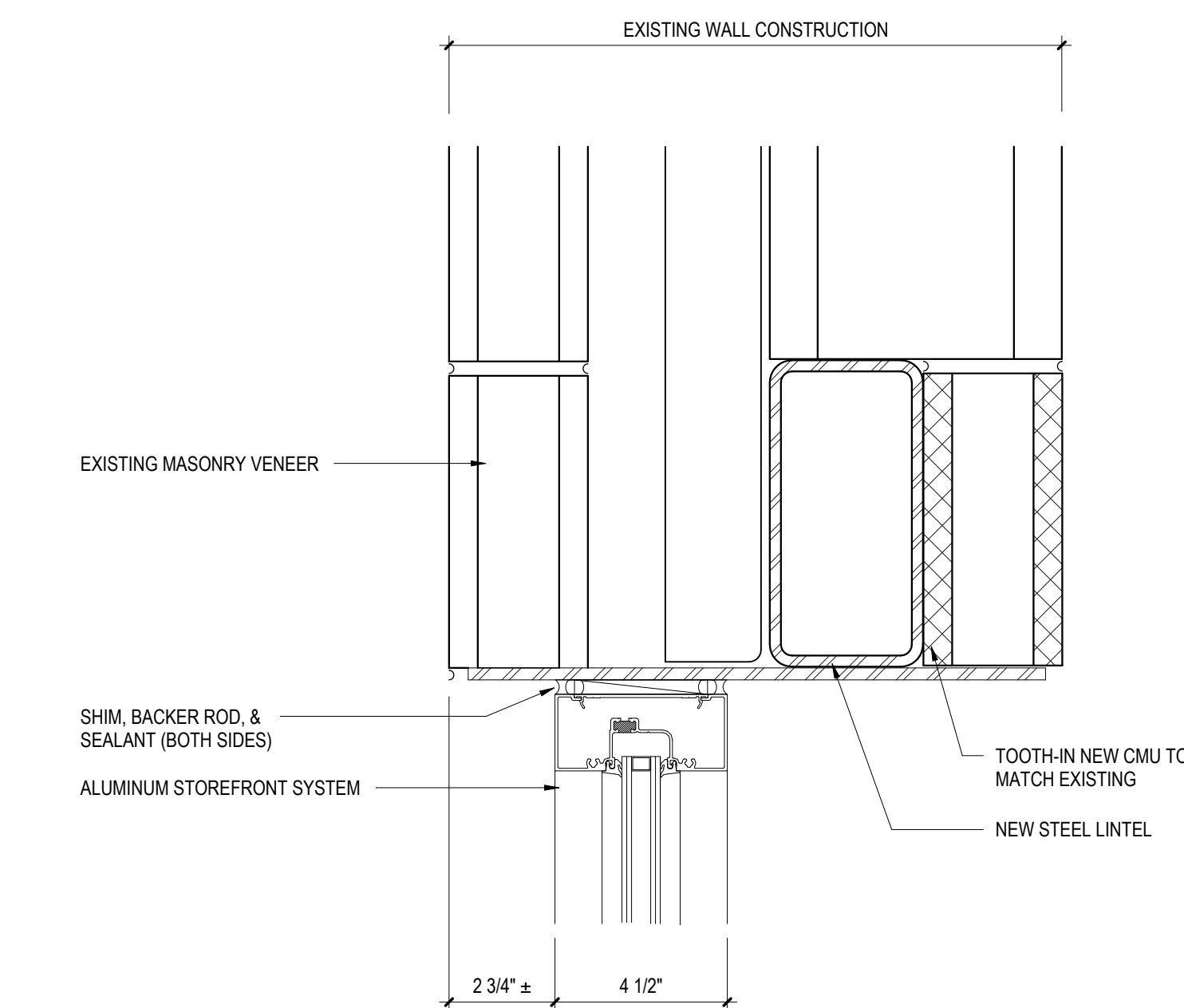

3 ALUMINUM STOREFRONT HEAD DETAIL
A6.12 3" = 1'-0"

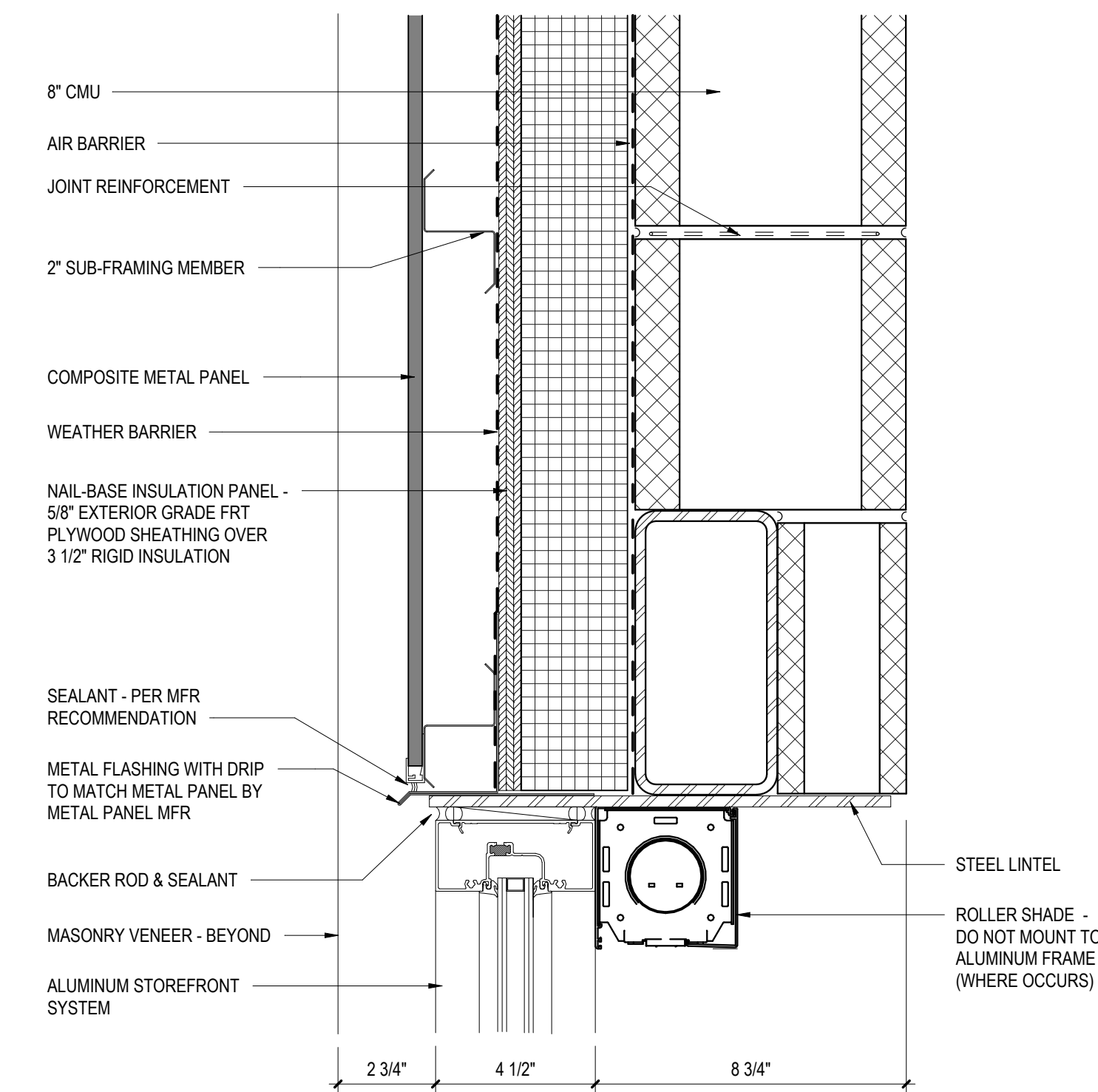

4 ALUMINUM STOREFRONT HEAD DETAIL
A6.12 3" = 1'-0"

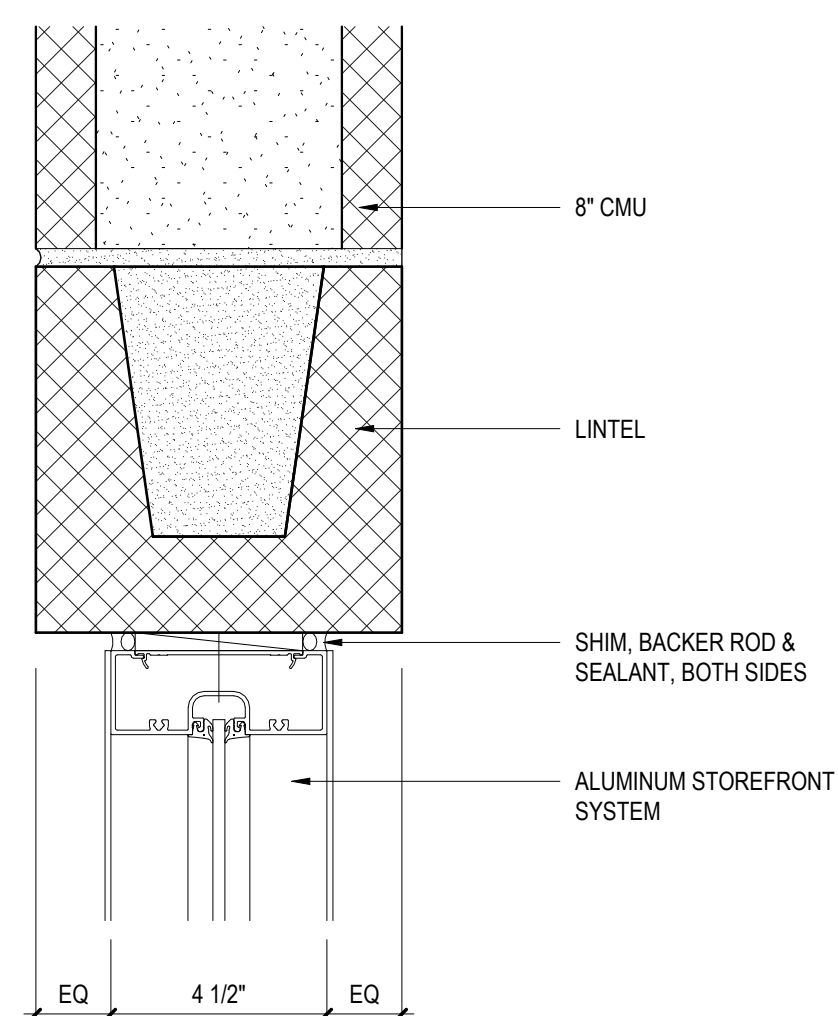

5 ALUMINUM STOREFRONT HEAD DETAIL
A6.12 3" = 1'-0"

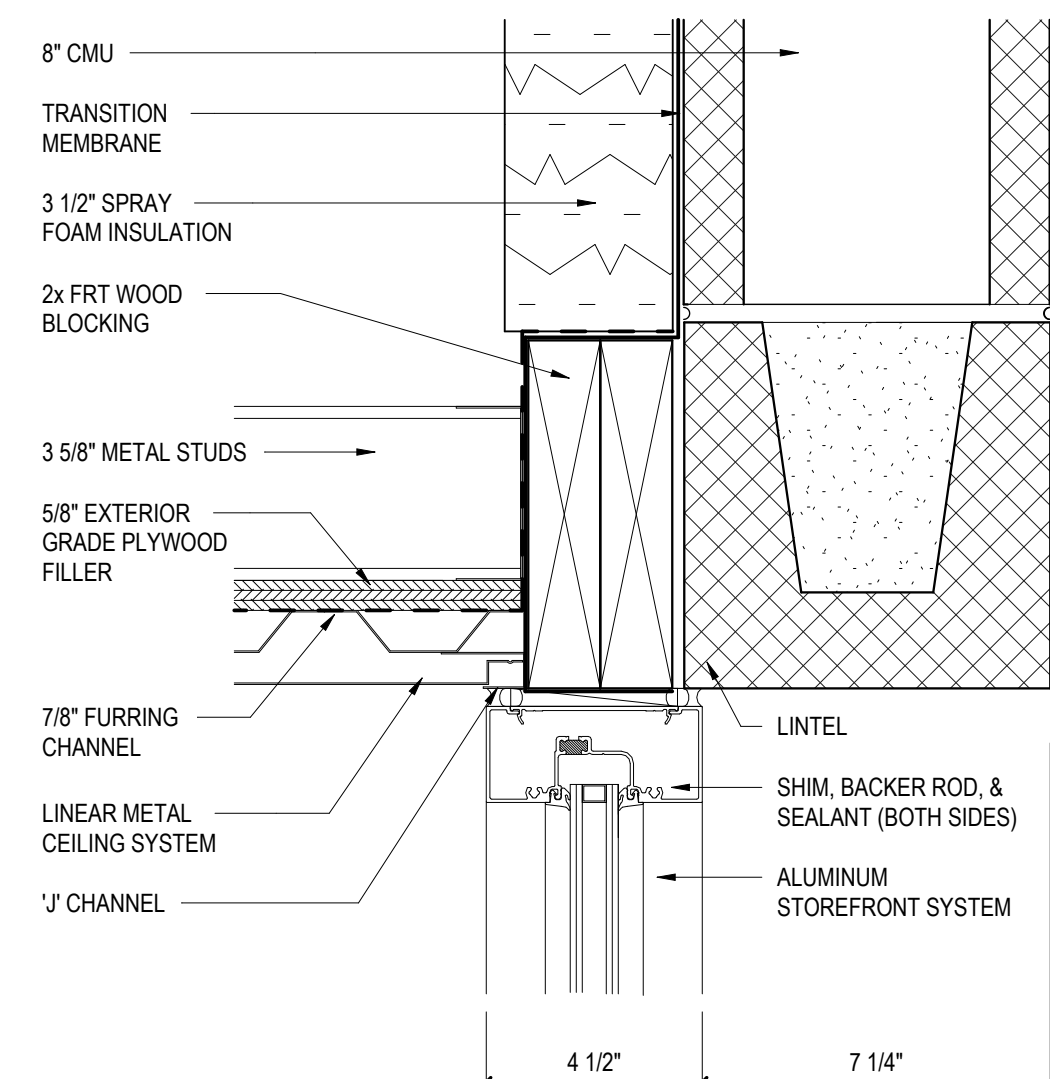

6 ALUMINUM STOREFRONT HEAD DETAIL
A6.12 3" = 1'-0"

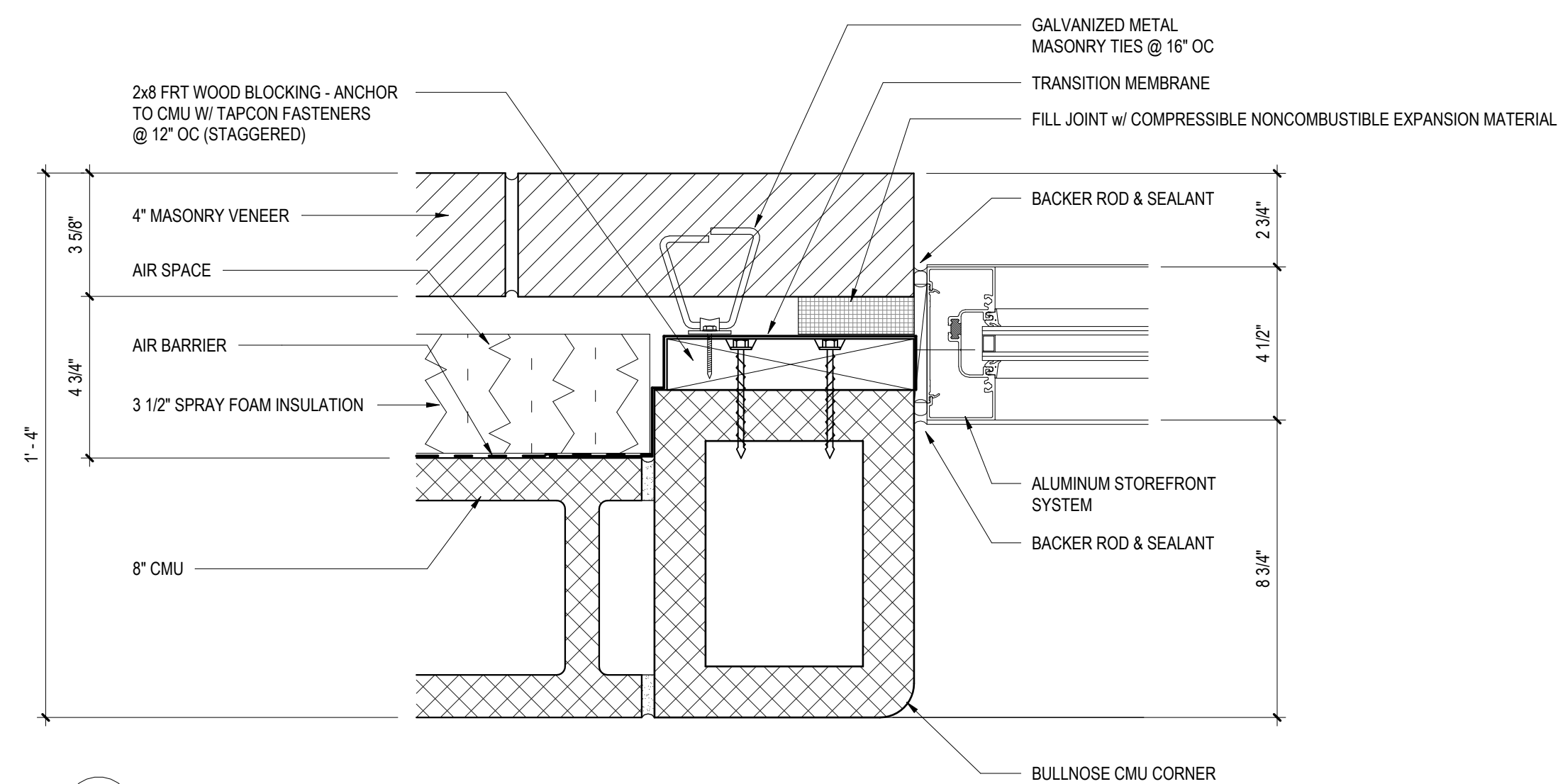

7 ALUMINUM STOREFRONT JAMB DETAIL
A6.12 3" = 1'-0"

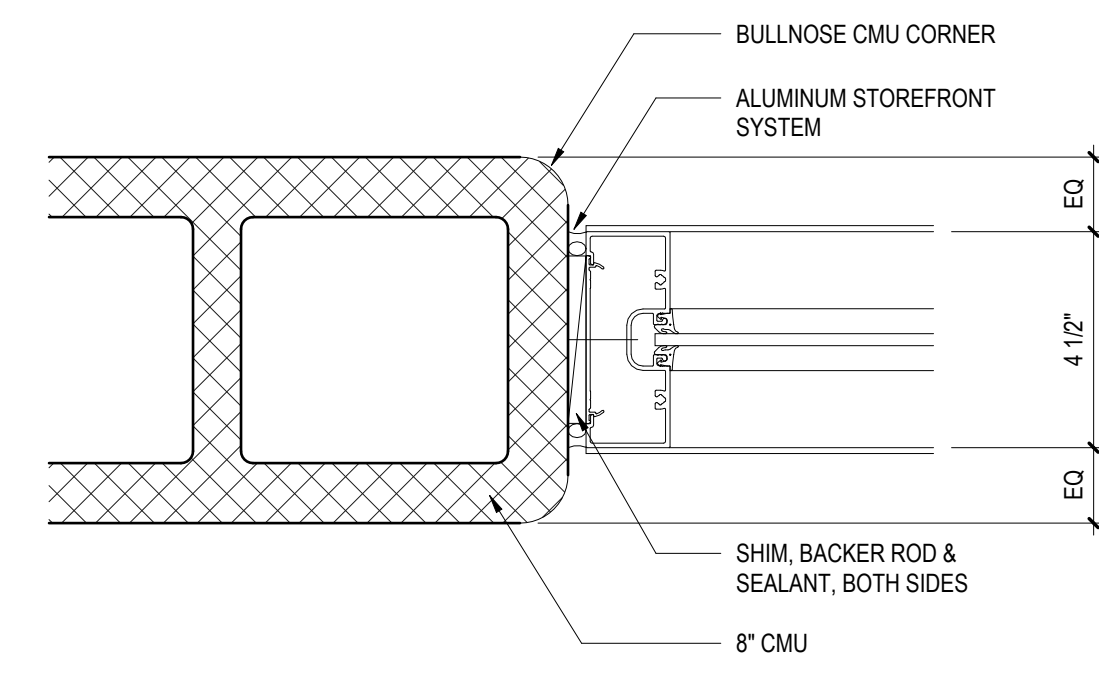

8 ALUMINUM STOREFRONT JAMB DETAIL
A6.12 3" = 1'-0"

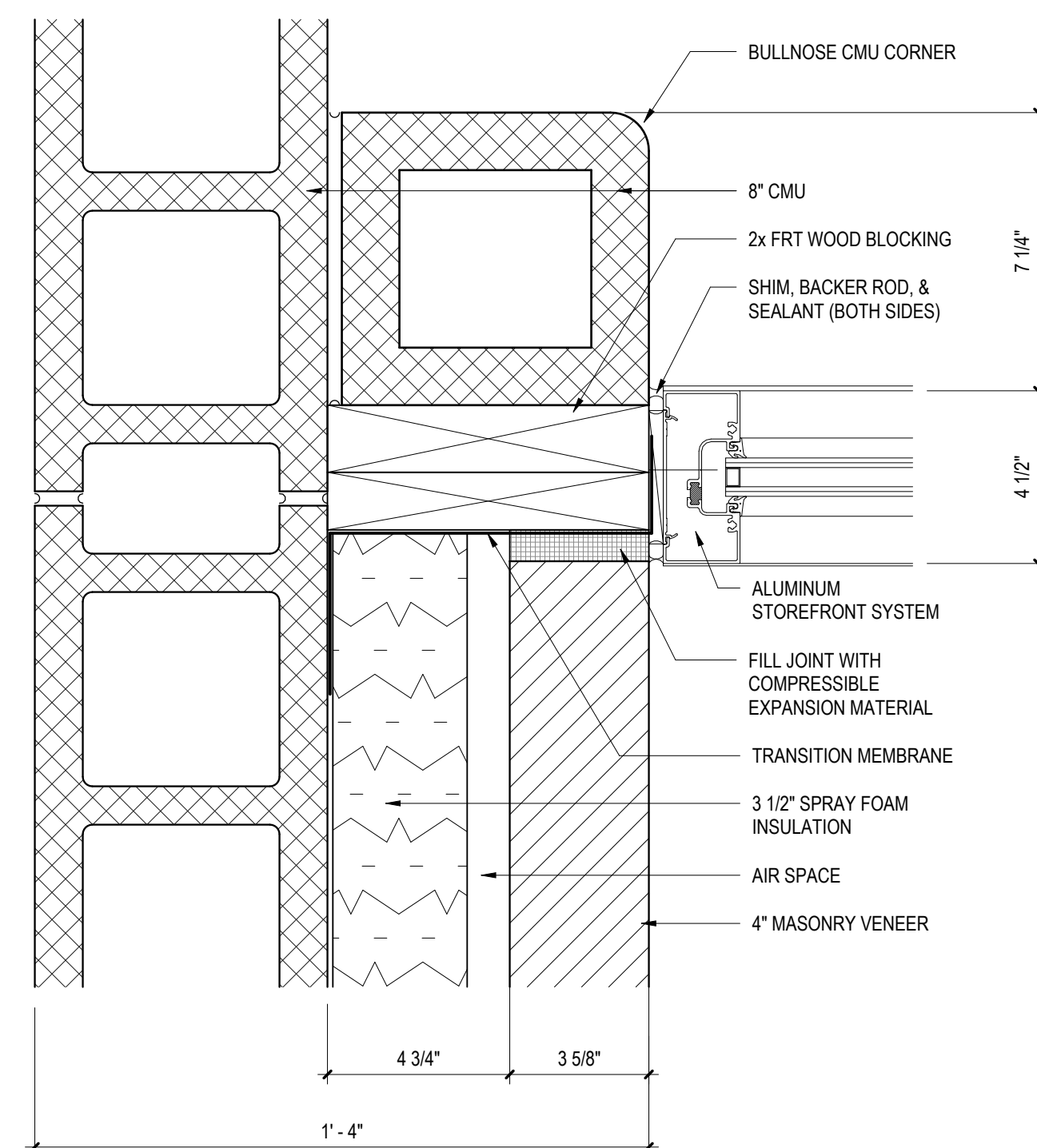

9 ALUMINUM STOREFRONT JAMB DETAIL
A6.12 3" = 1'-0"

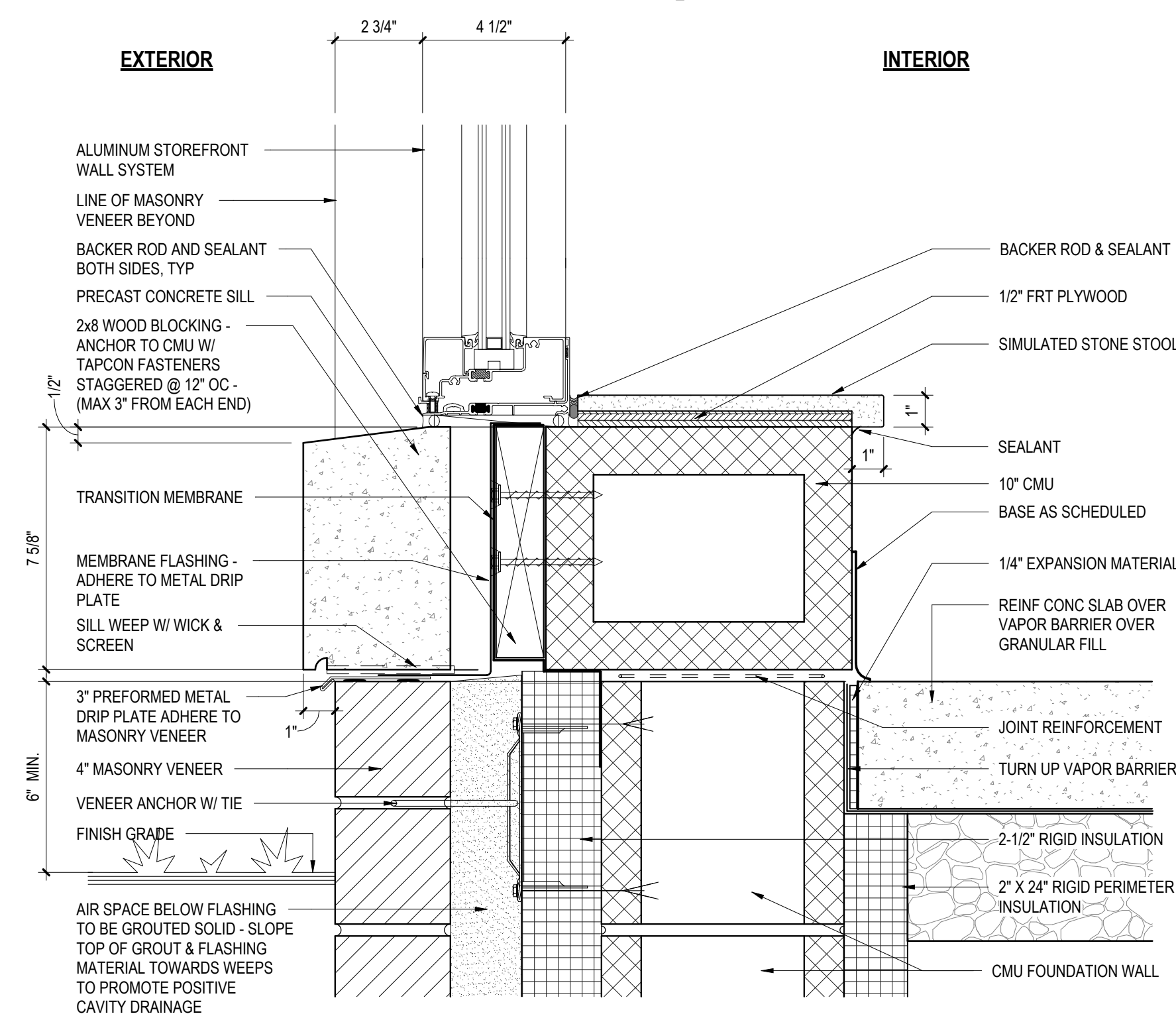

10 ALUMINUM STOREFRONT SILL DETAIL
A6.12 3" = 1'-0"

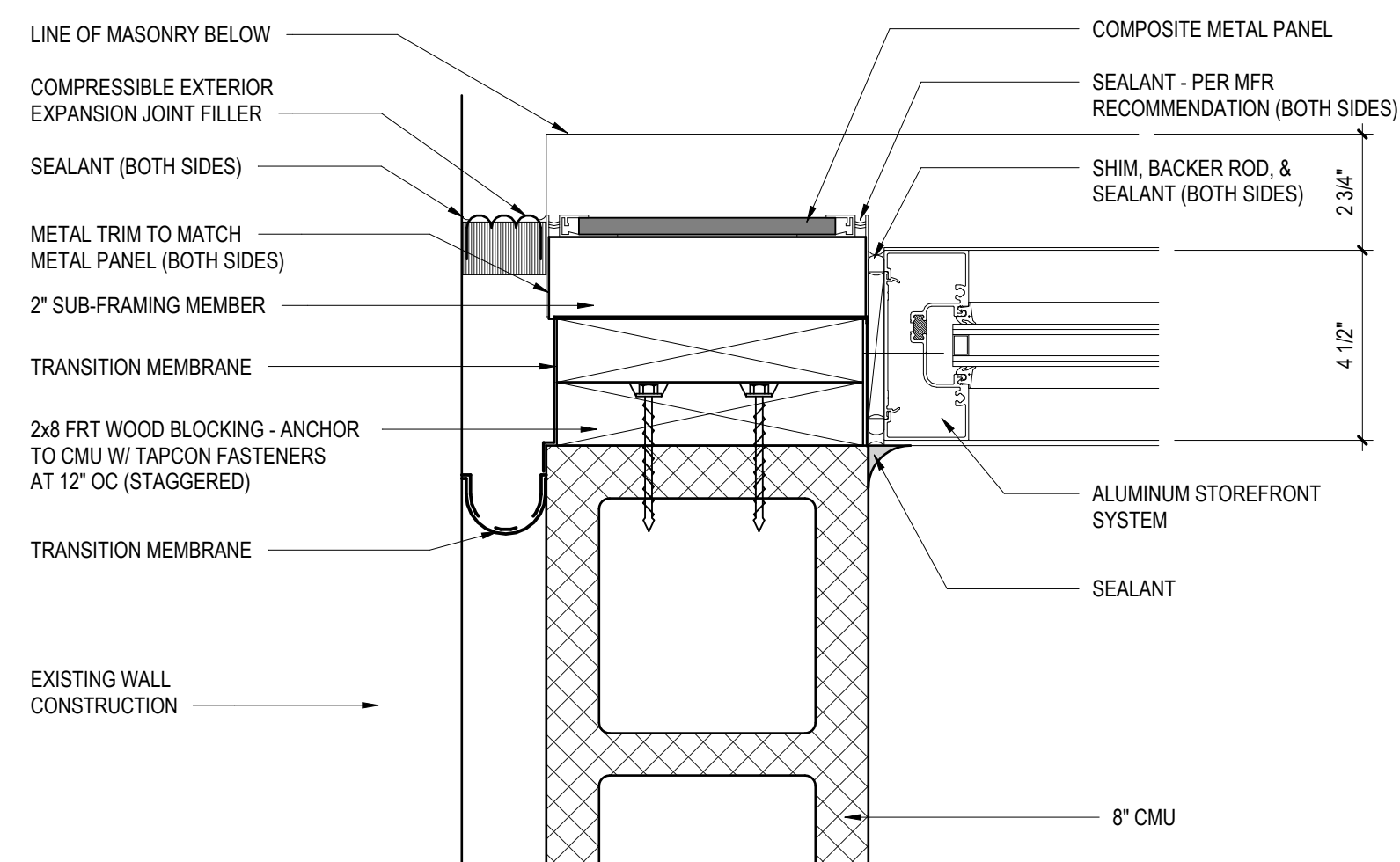

11 ALUMINUM STOREFRONT JAMB DETAIL
A6.12 3" = 1'-0"

KEY PLAN

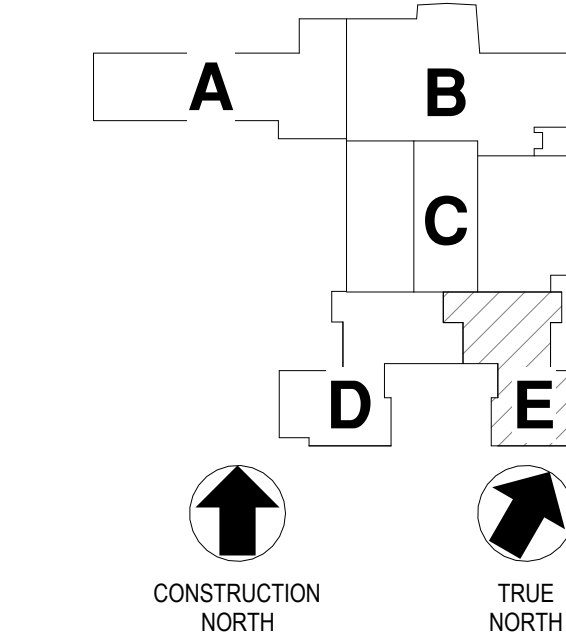

REVISIONS

NO.	DATE	NAME	DESCRIPTION OF CHANGES

CRABTREE ROHRBAUGH & ASSOCIATES - ARCHITECTS
TOWSON, MARYLAND
CHARLOTTEVILLE, VIRGINIA
WHITE SULPHUR SPRINGS, WEST VIRGINIA
401 EAST WINDING HILL ROAD
MECHANICSBURG PA 17055
717-458-0272
www.cra-architects.com

ADDITIONS AND RENOVATIONS TO
COOPERTOWN ELEMENTARY SCHOOL
SCHOOL DISTRICT OF HAVERFORD TOWNSHIP
800 COOPERTOWN ROAD
BRYN MAWR, PA. 19010

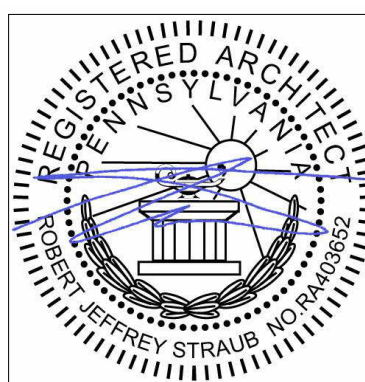

ALUMINUM STOREFRONT DETAILS
PLOT SCALE: 3" = 1'-0"
FILENAME:
DATE: MARCH 10, 2025

PROJECT 3758
A6.12

ALUMINUM STOREFRONT DETAILS

NOTE: 1. CONCRETE MASONRY UNITS INDICATED ARE DIAGRAMATIC IN NATURE AND ARE NOT SPECIFIC TO ANY MANUFACTURER. MASONRY CONTRACTOR SHALL INCORPORATE SHAPES AND OR CUT UNITS AS REQUIRED TO MEET DETAIL REQUIREMENTS.
2. LINTELS INDICATED TO BE COORDINATED WITH STRUCTURAL DRAWINGS.

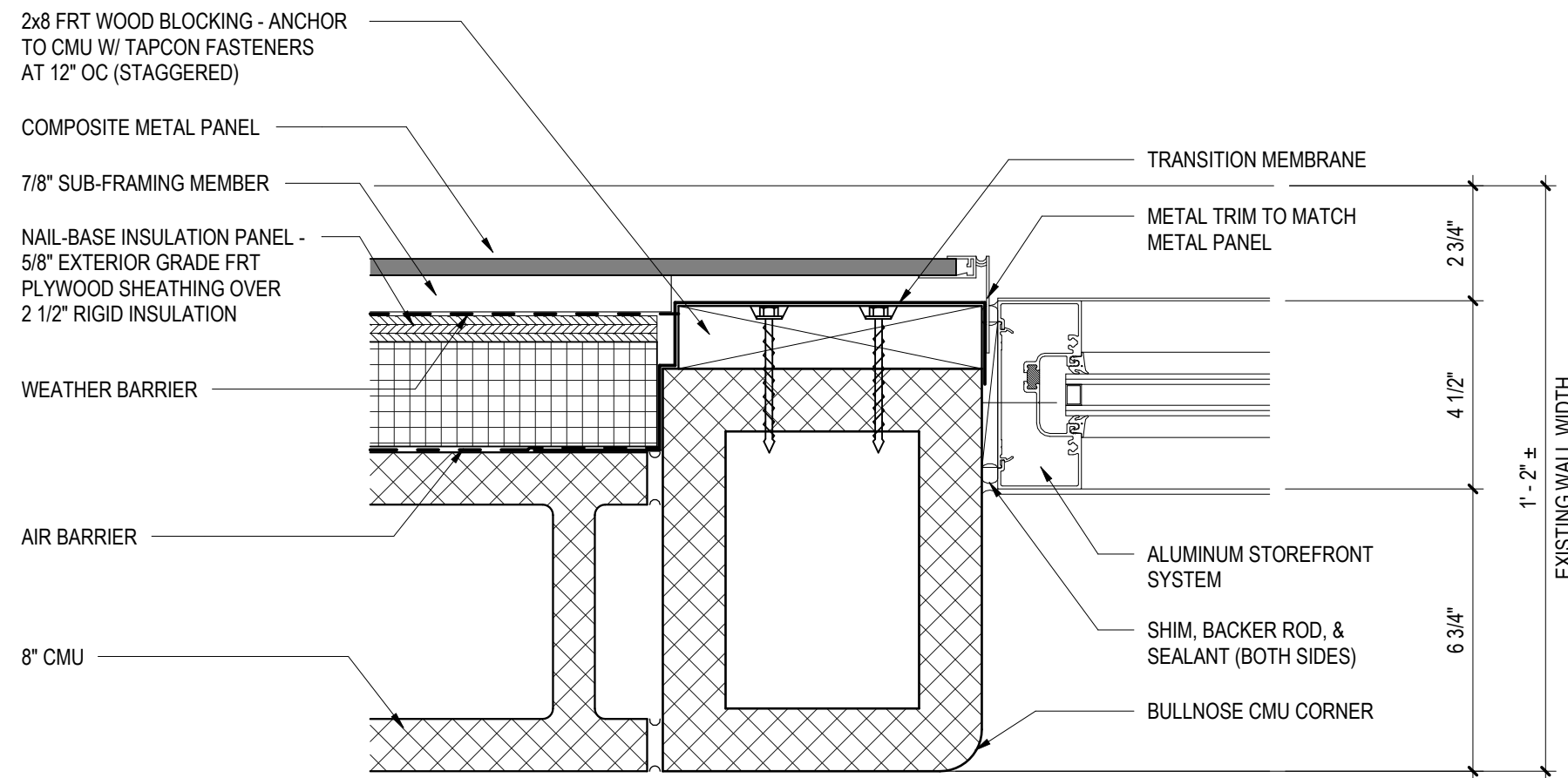

1 ALUMINUM STOREFRONT JAMB DETAIL
A6.13 3" = 1'-0"

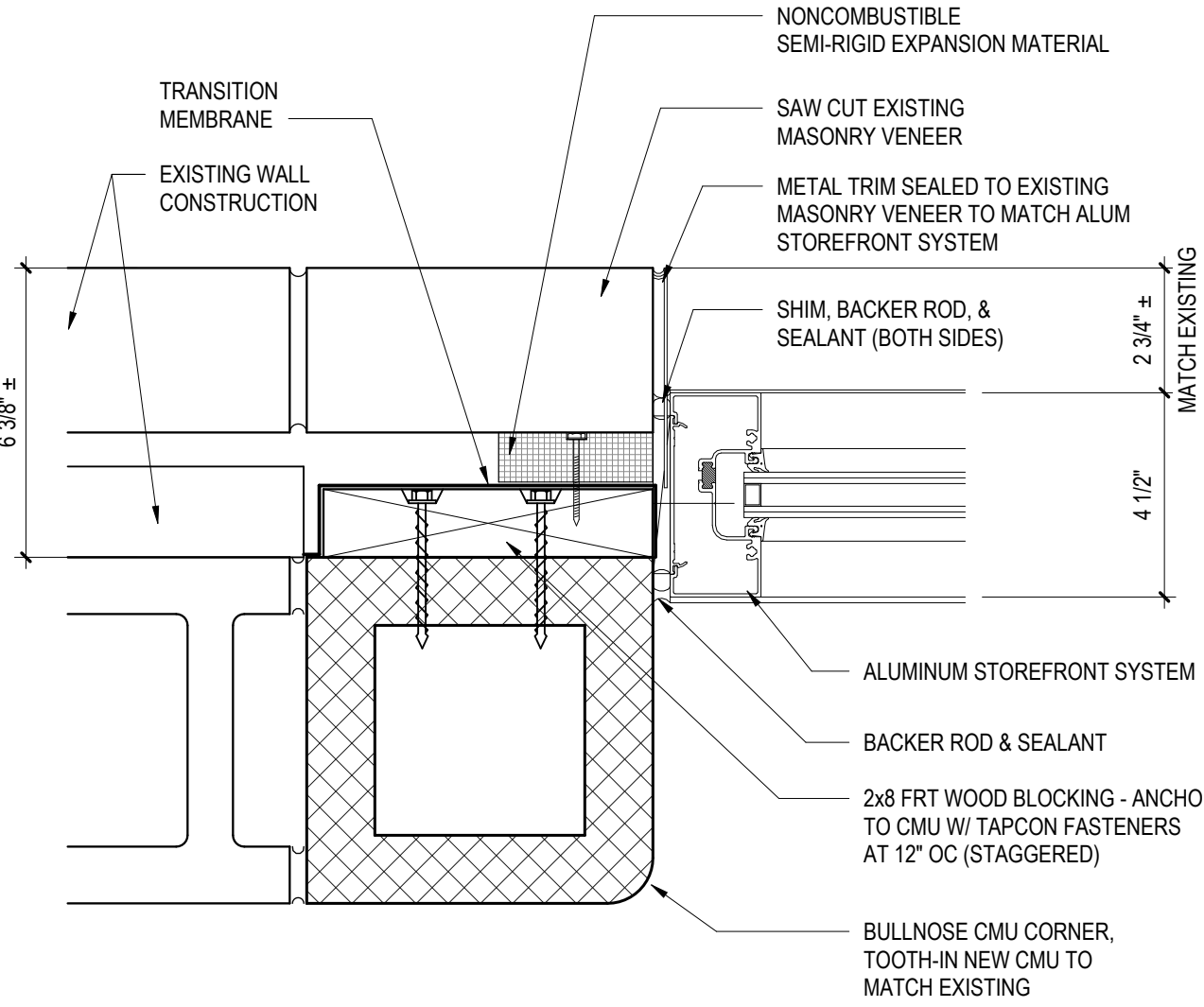

2 ALUMINUM STOREFRONT JAMB DETAIL - NEW OPENING
A6.13 3" = 1'-0"

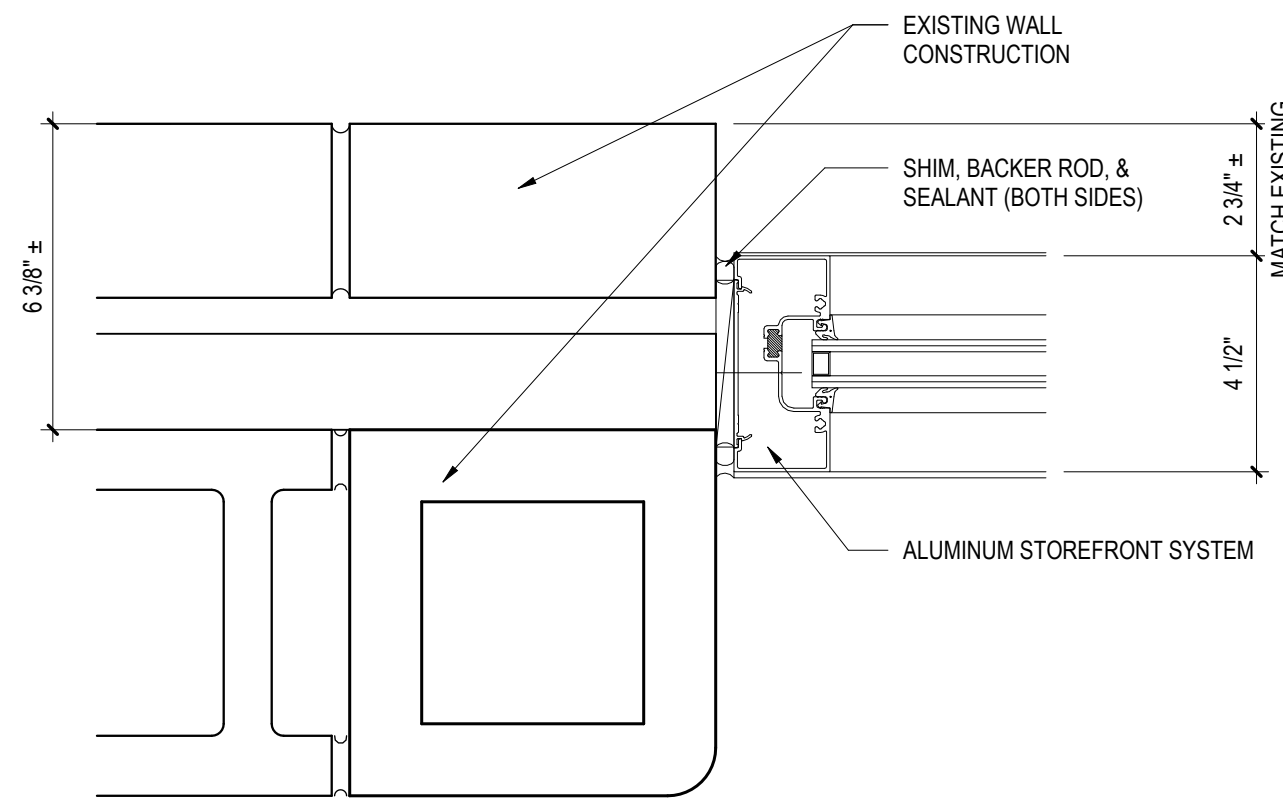

6 ALUMINUM STOREFRONT JAMB DETAIL - NEW OPENING
A6.13 3" = 1'-0"

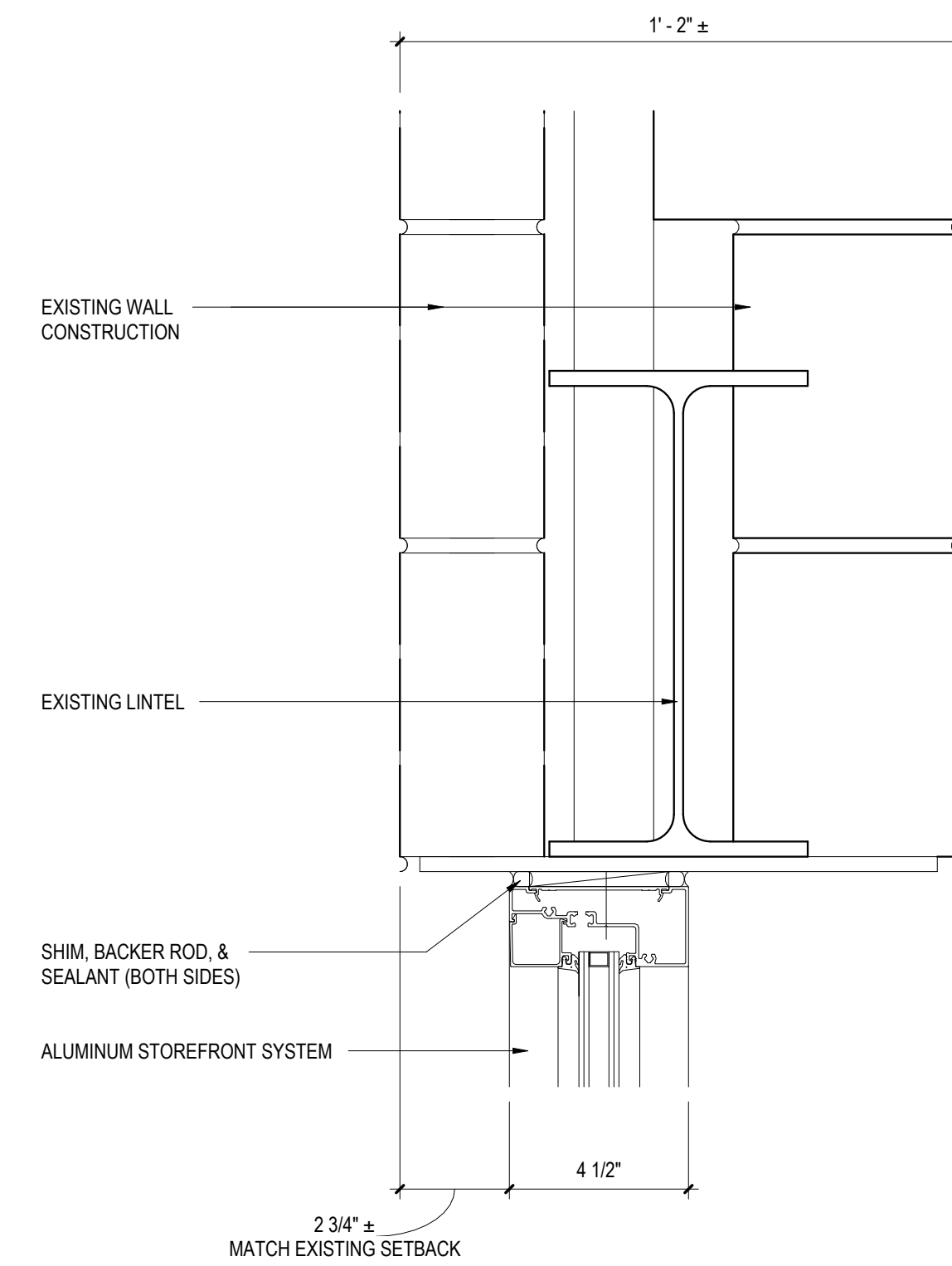

5 ALUMINUM STOREFRONT HEAD DETAIL - EXISTING OPENING
A6.13 3" = 1'-0"

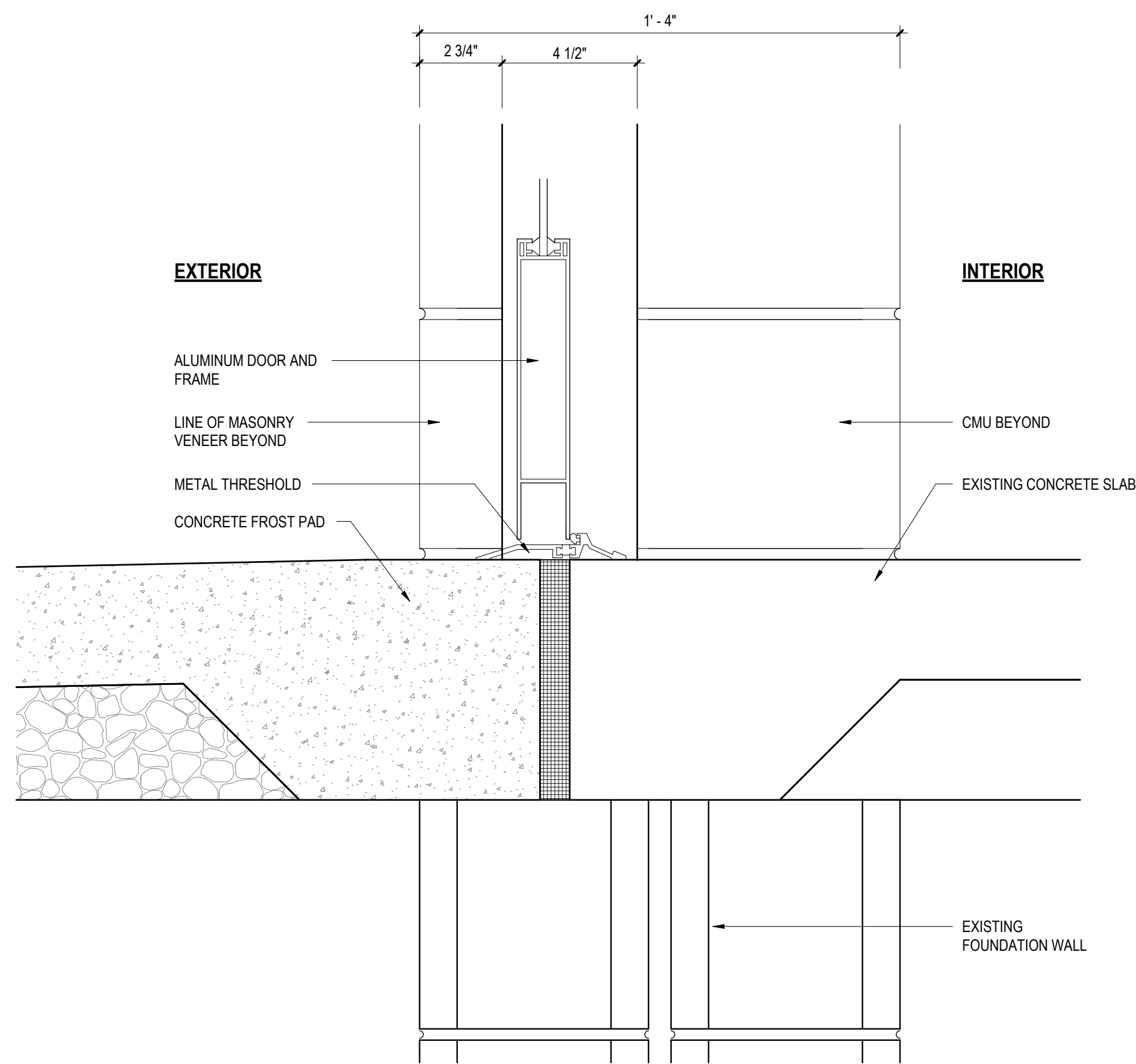

3 ALUMINUM STOREFRONT THRESHOLD DETAIL
A6.13 3" = 1'-0"

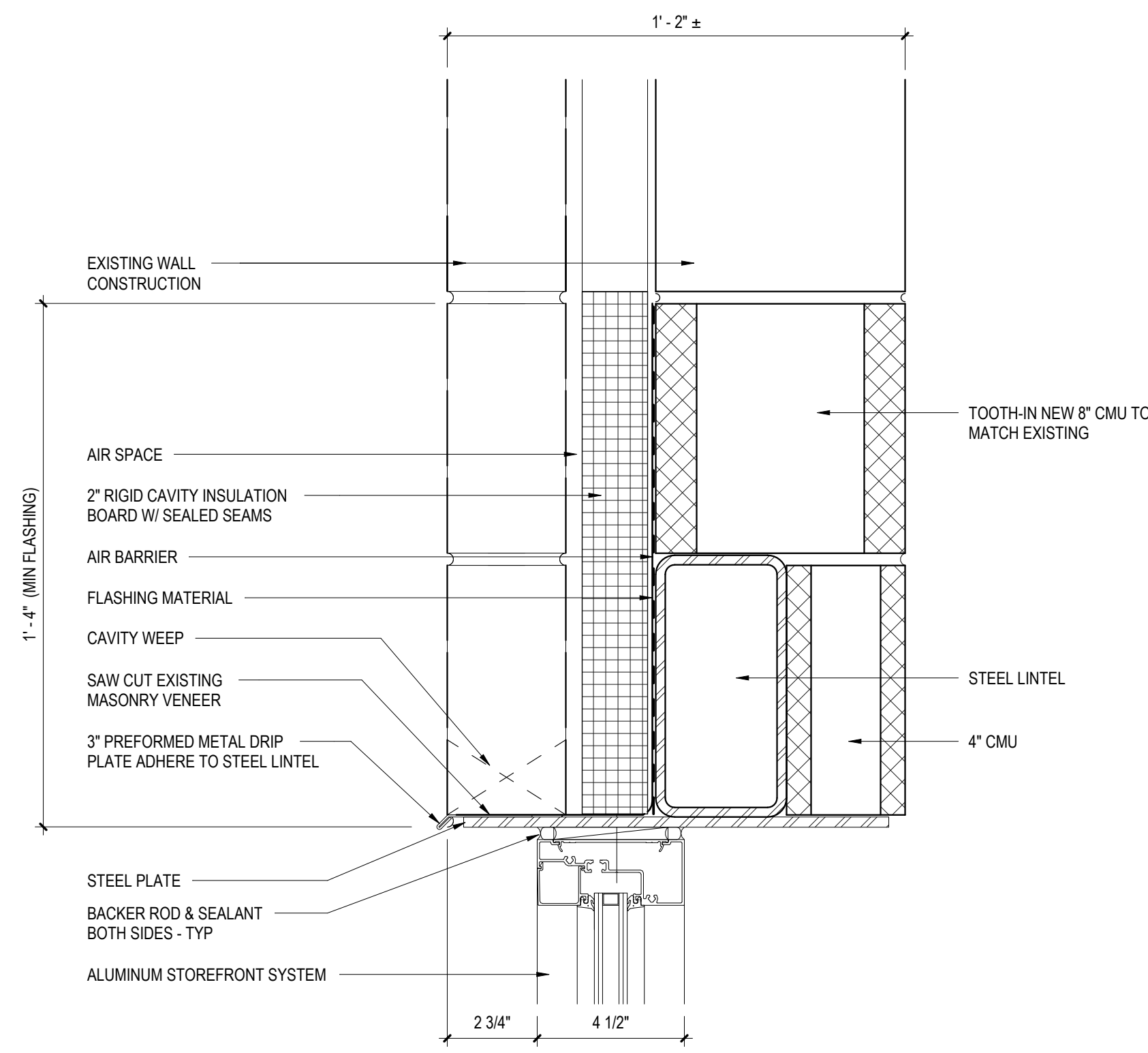

4 ALUMINUM STOREFRONT HEAD DETAIL - NEW OPENING
A6.13 3" = 1'-0"

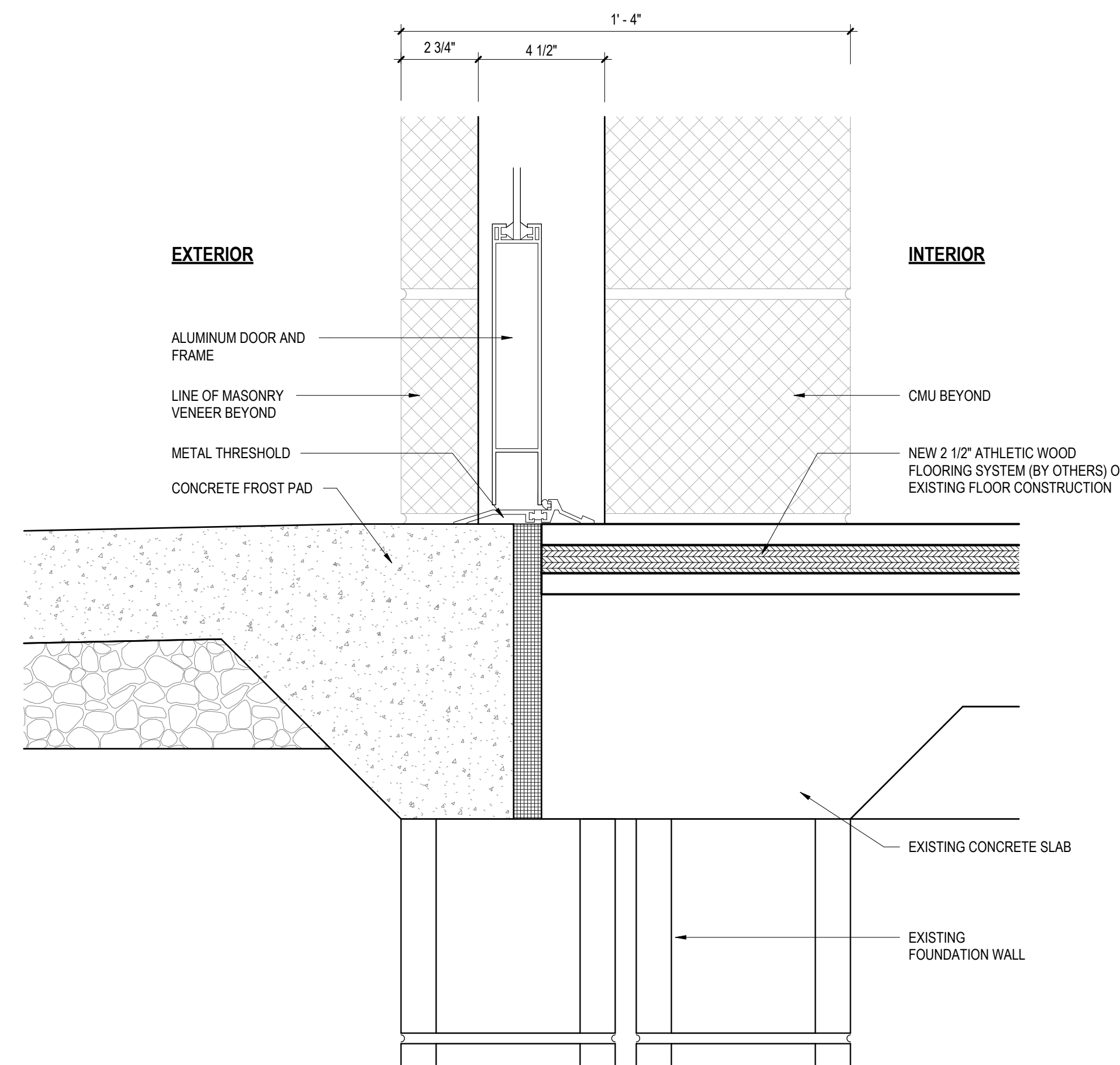

7 ALUMINUM STOREFRONT SILL DETAIL
A6.13 3" = 1'-0"

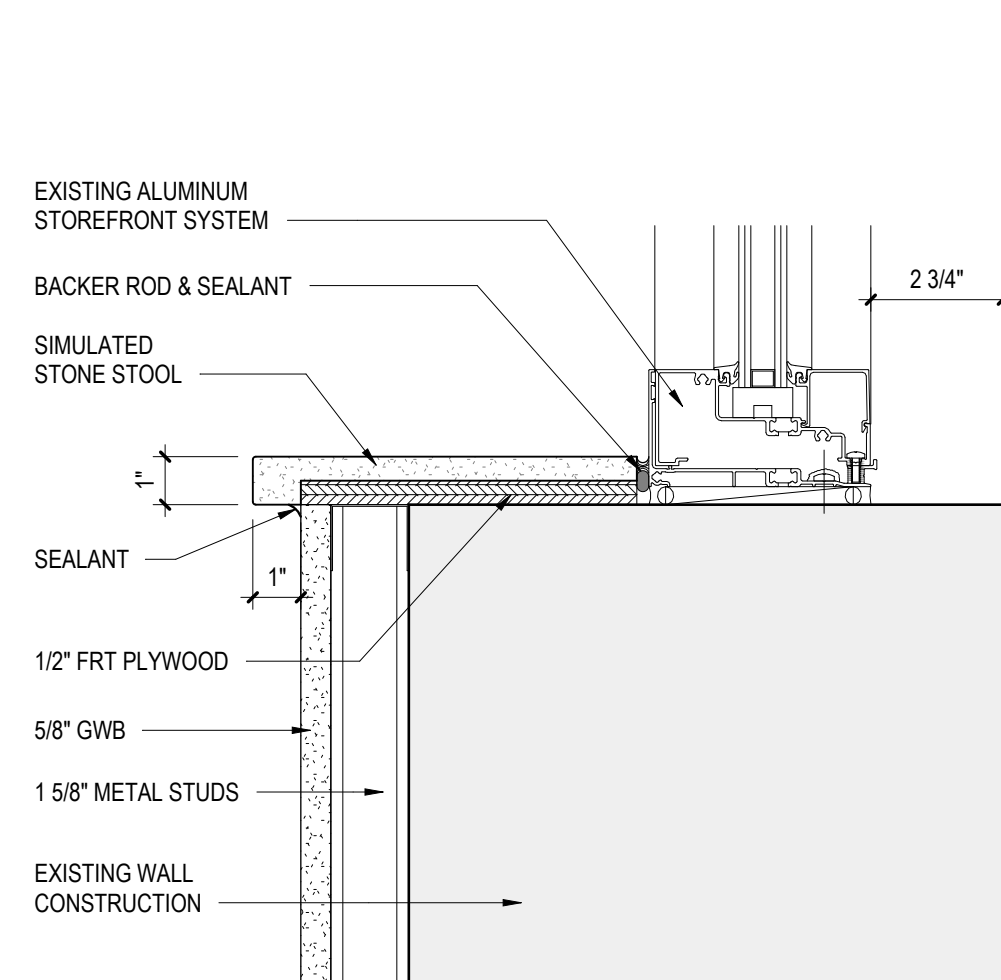

8 ALUMINUM STOREFRONT SILL DETAIL
A6.13 3" = 1'-0"

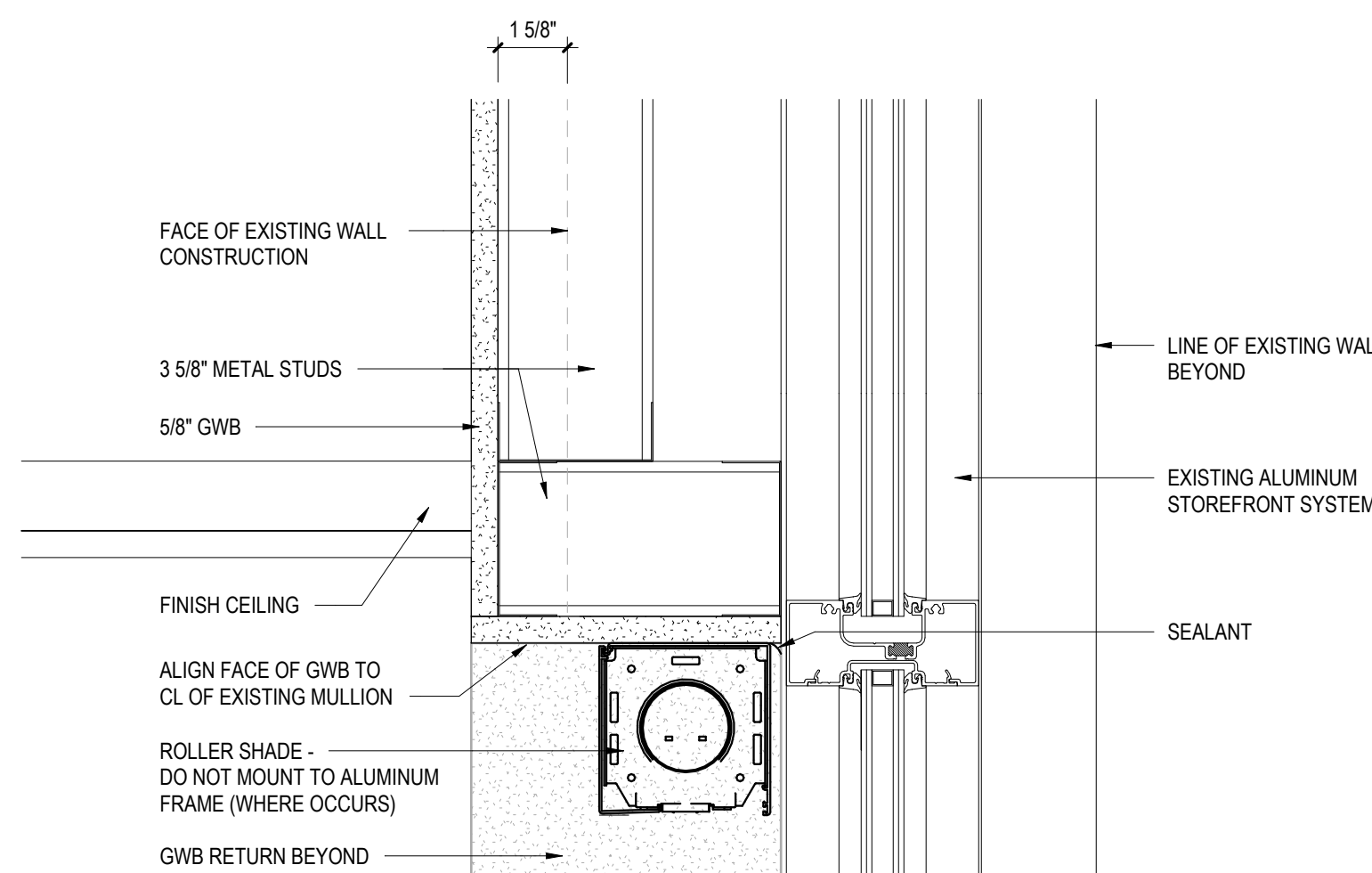

9 ALUMINUM STOREFRONT MULLION DETAIL
A6.13 3" = 1'-0"

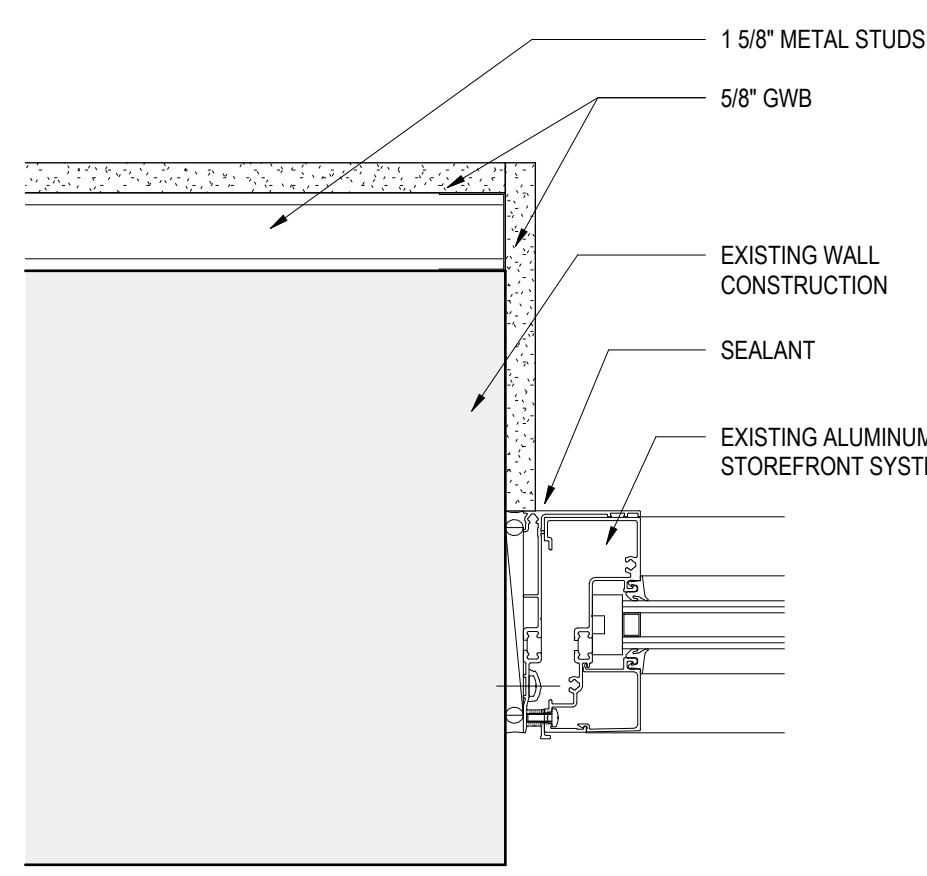

10 ALUMINUM STOREFRONT SILL DETAIL
A6.13 3" = 1'-0"

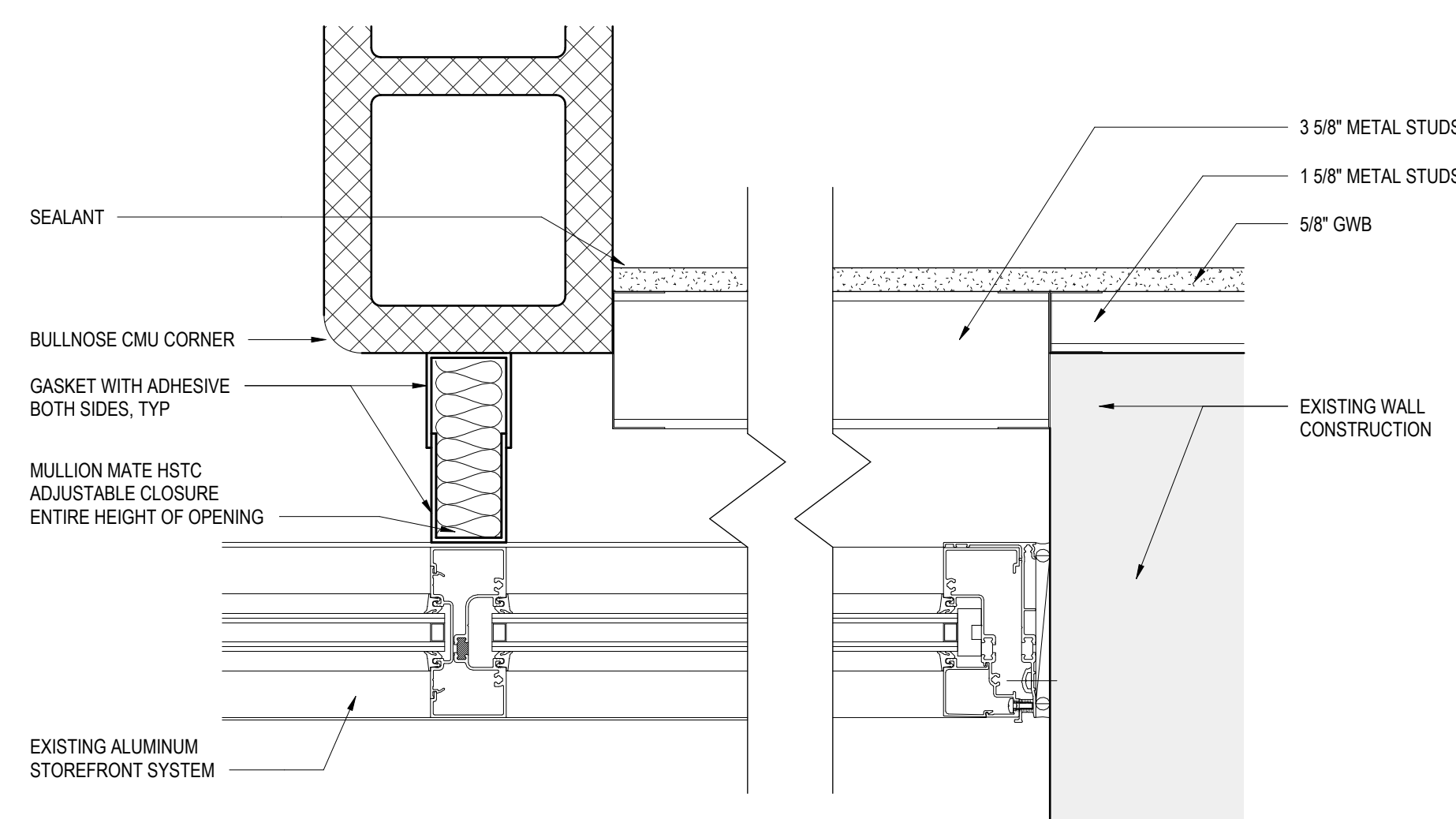

11 ALUMINUM STOREFRONT SILL DETAIL
A6.13 3" = 1'-0"

KEY PLAN

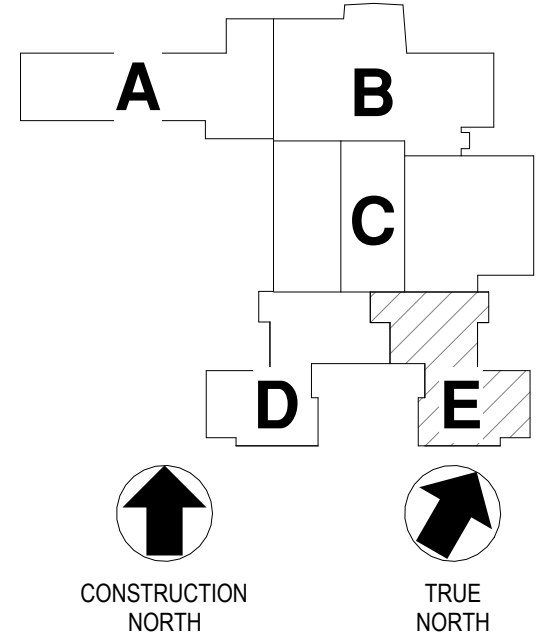

REVISIONS

NO.	DATE	BY	NAME	DESCRIPTION OF CHANGES

CRABTREE ROHRBAUGH & ASSOCIATES - ARCHITECTS
TOWSON, MARYLAND
CHARLOTTEVILLE, VIRGINIA
WHITE SULPHUR SPRINGS, WEST VIRGINIA
www.cra-architects.com

401 EAST WINDING HILL ROAD
MECHANICSBURG PA 17055
717-458-0272

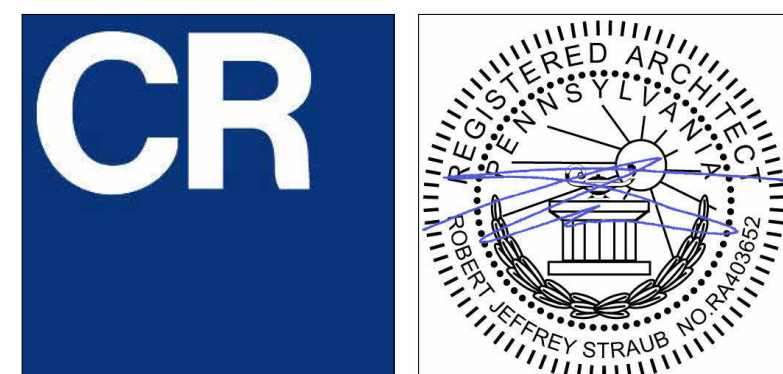

ADDITIONS AND RENOVATIONS TO
COOPERTOWN ELEMENTARY SCHOOL
SCHOOL DISTRICT OF HAVERFORD TOWNSHIP
800 COOPERTOWN ROAD
BRYN MAWR, PA. 19010

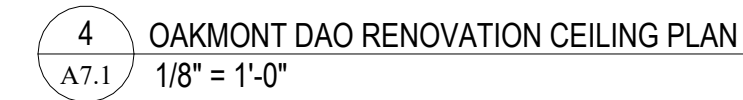
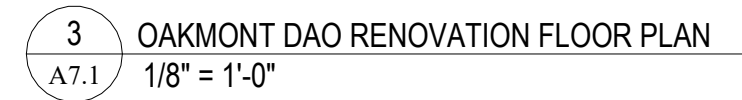
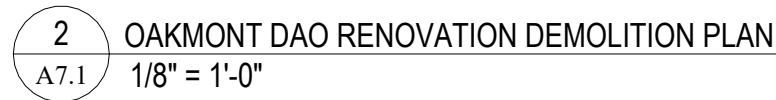

ALUMINUM STOREFRONT DETAILS	PROJECT 3758
PLOT SCALE 3" = 1'-0"	A6.13
FILENAME	
DATE MARCH 10, 2025	

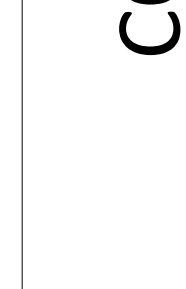

DOOR SCHEDULE - OAKMONT RENOVATION (UNIT F)															
OPENING NUMBER	DOOR & FRAME UL RATING	DOOR							FRAME				HARDWARE SET	SPECIAL DETAIL	REMARKS
		DOOR TYPE	DOOR MATERIAL	GLAZING TYPE	DIMENSIONS				FRAME TYPE	FRAME MATERIAL	DETAILS				
					WIDTH LEAF 1	LEAF 2	HEIGHT	THICKNESS			HEAD	JAMB			
F103		F	WD		3' - 0"		7' - 0"	1 3/4"	H1	HM			03G		DOOR TO BE PRIMED TO RECEIVE PAINT TO MATCH TRIM IN FIELD. VERIFY EXISTING OPENING SIZE IN FIELD
F105		FG2	HM		3' - 0"		8' - 3 1/2"	1 3/4"	A1	HM			01P		NEW DOOR AND FRAME IN EXISTING OPENING - VERIFY SIZE IN FIELD. CARD READER, ELECTRIC STRIKE, PUSH BUTTON RELEASE FROM F102 & F108
F107		F	WD		3' - 0"		7' - 0"	1 3/4"	H1	HM	9/A7.2	10/A7.2	03G		DOOR TO BE PRIMED TO RECEIVE PAINT TO MATCH TRIM IN FIELD. VERIFY EXISTING OPENING SIZE IN FIELD
F108		F	WD		3' - 0"		7' - 0"	1 3/4"	H1	HM	8/A7.2	10/A7.2	03G		DOOR TO BE PRIMED TO RECEIVE PAINT TO MATCH TRIM IN FIELD

CARBON TREE ROH	COC SCHI
401 EAST WINDING HILL ROAD MECHANICSBURG PA 17055 717-458-0272	
	
ALTERNATE - OAKMONT DAO RENOVATION	PROJECT 3758
PLOT SCALE: As indicated	A7.1
FILENAME:	
DATE: MARCH 10, 2025	

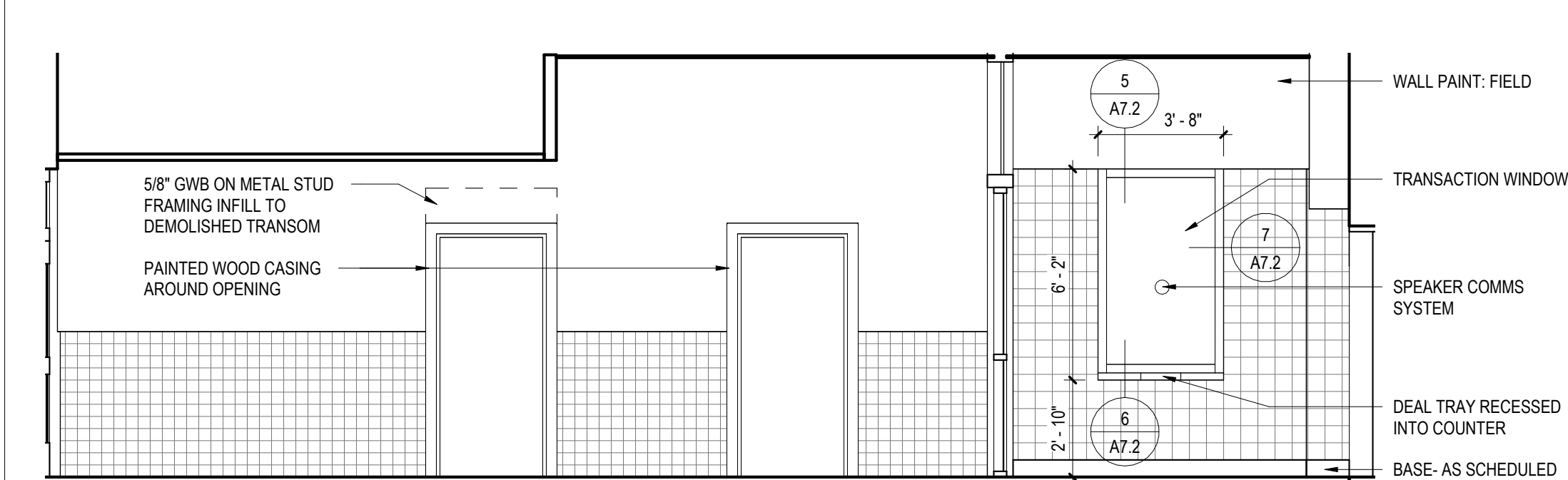

1 INTERIOR ELEVATION - OAKMONT CORRIDOR
1/4" = 1'-0"

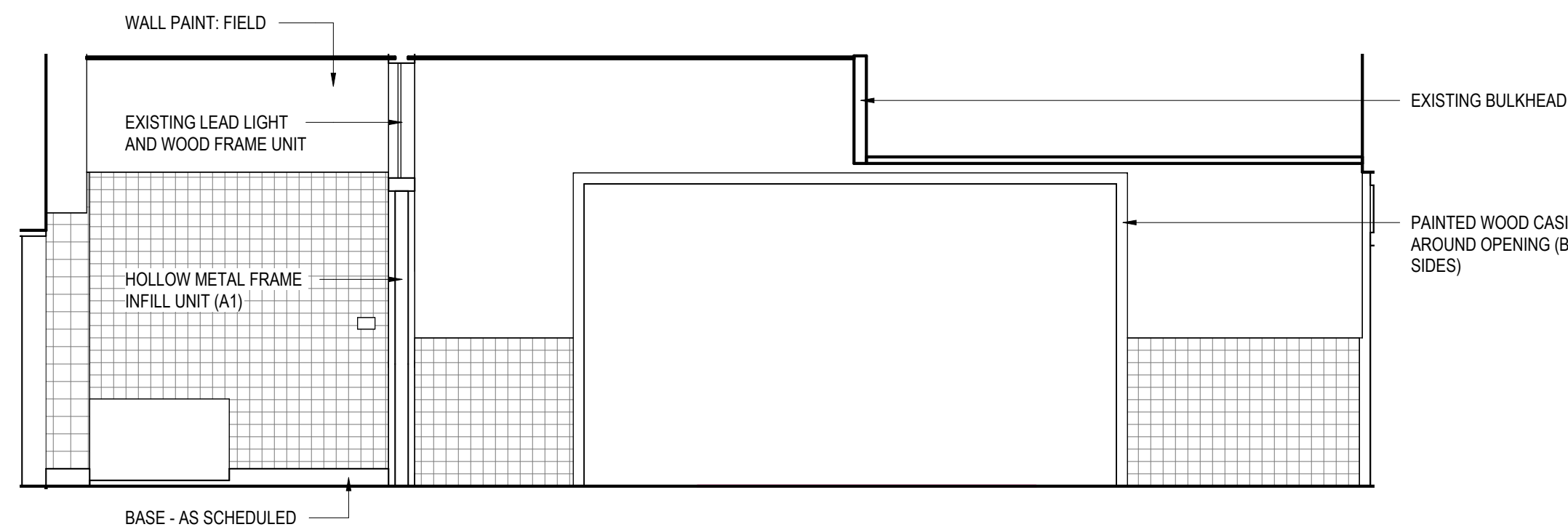

2 INTERIOR ELEVATION - OAKMONT CORRIDOR
1/4" = 1'-0"

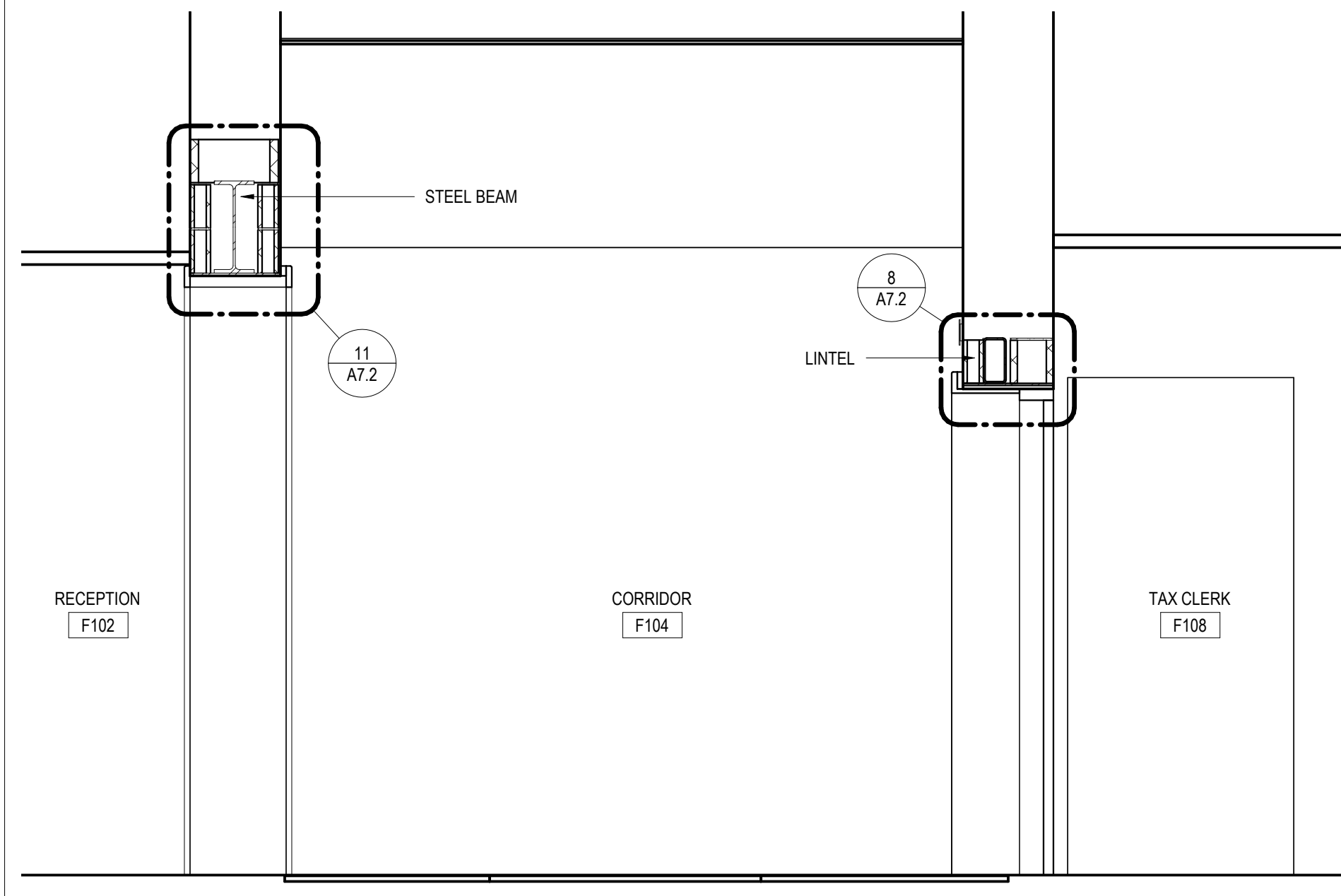

3 DETAIL SECTION
1/2" = 1'-0"

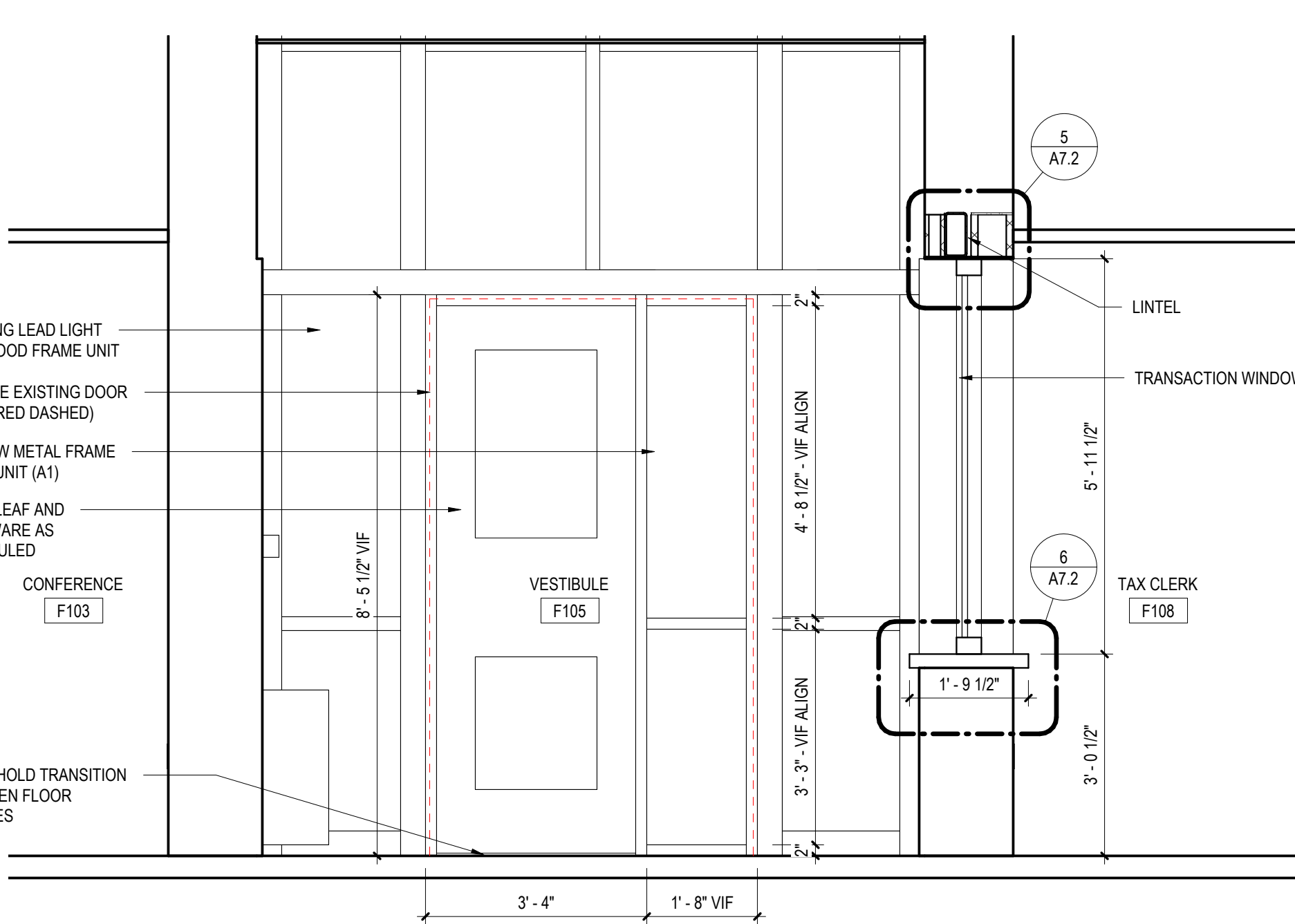

4 DETAIL SECTION
1/2" = 1'-0"

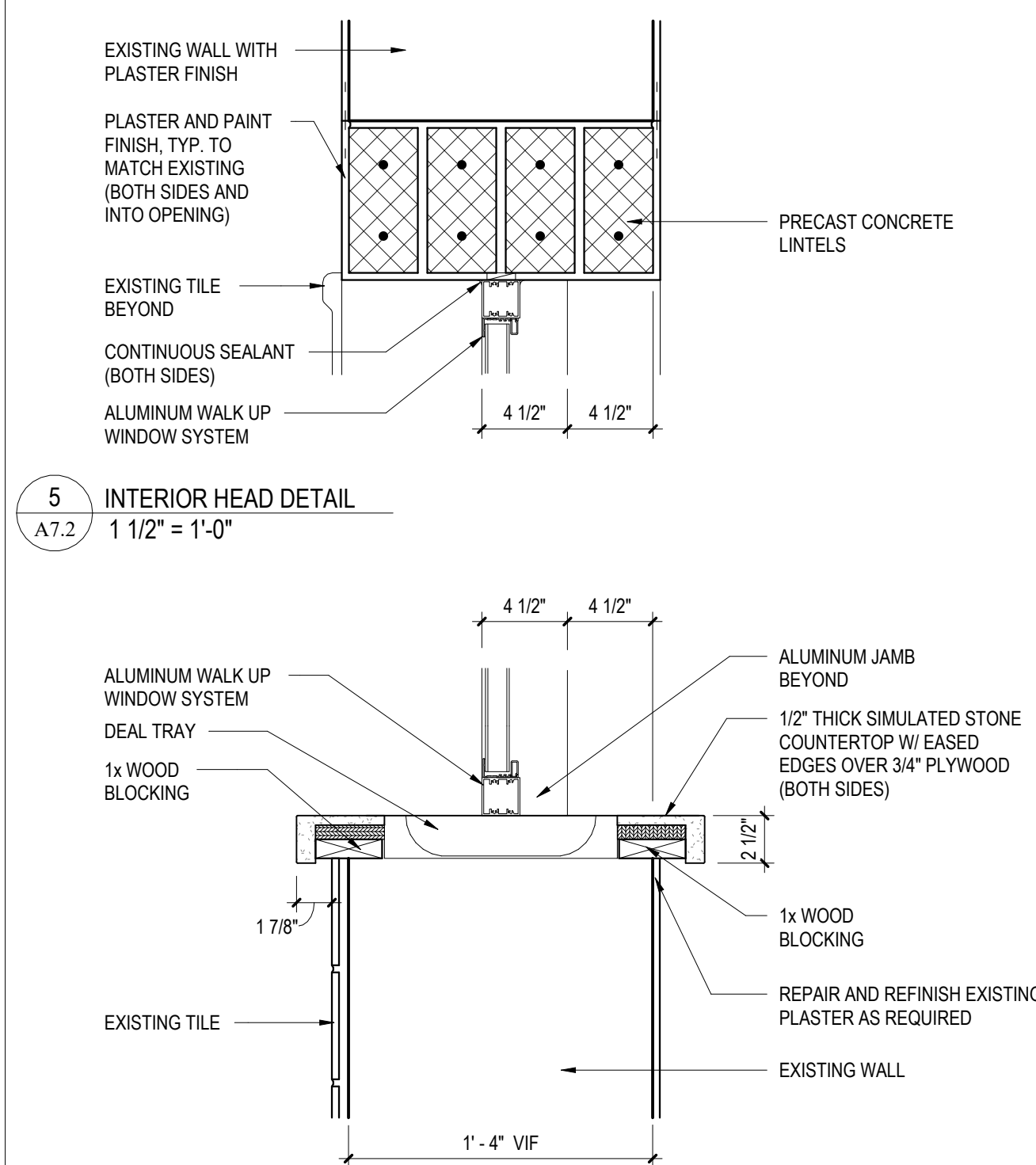

5 INTERIOR HEAD DETAIL
1 1/2" = 1'-0"

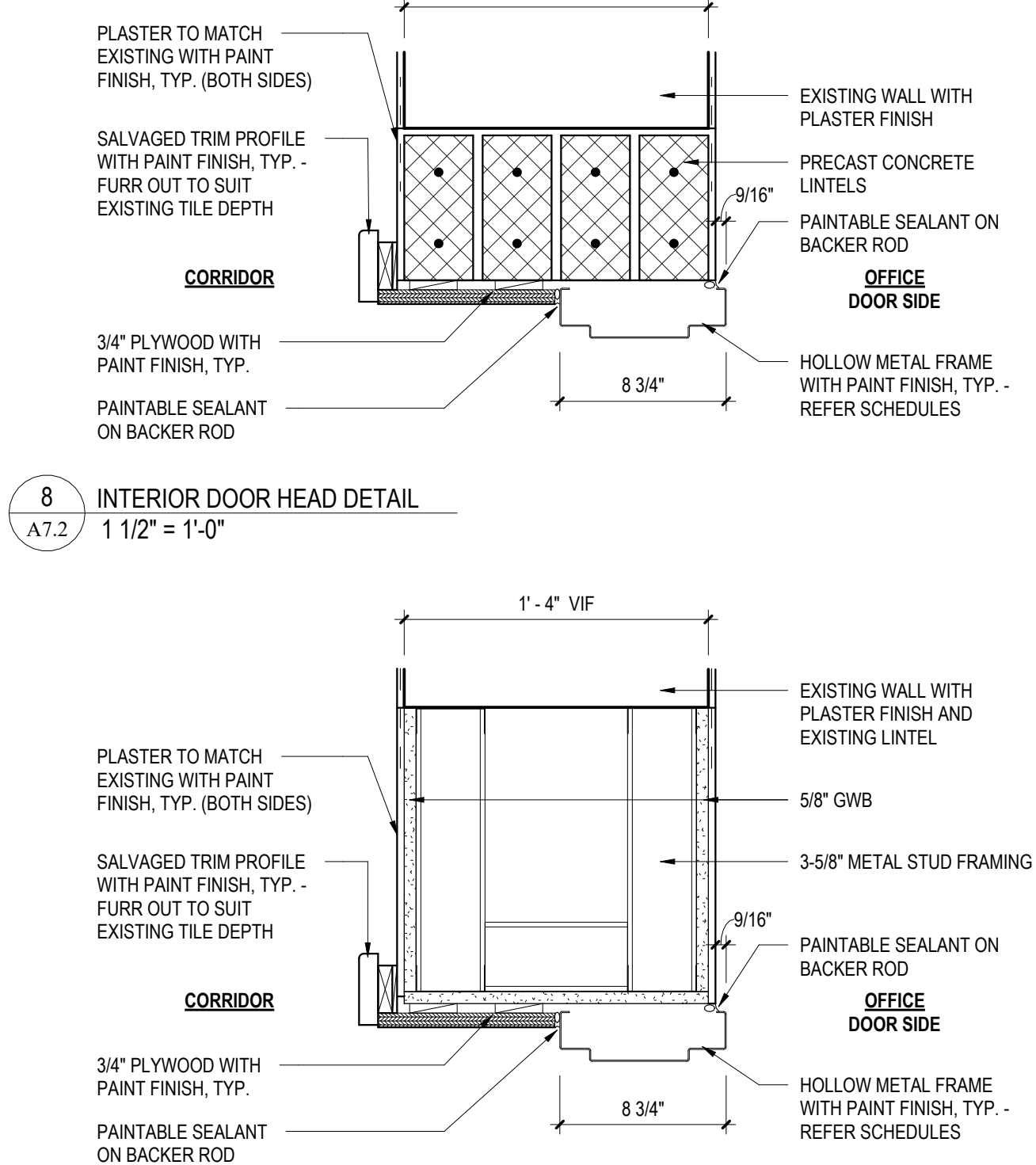

8 INTERIOR DOOR HEAD DETAIL
1 1/2" = 1'-0"

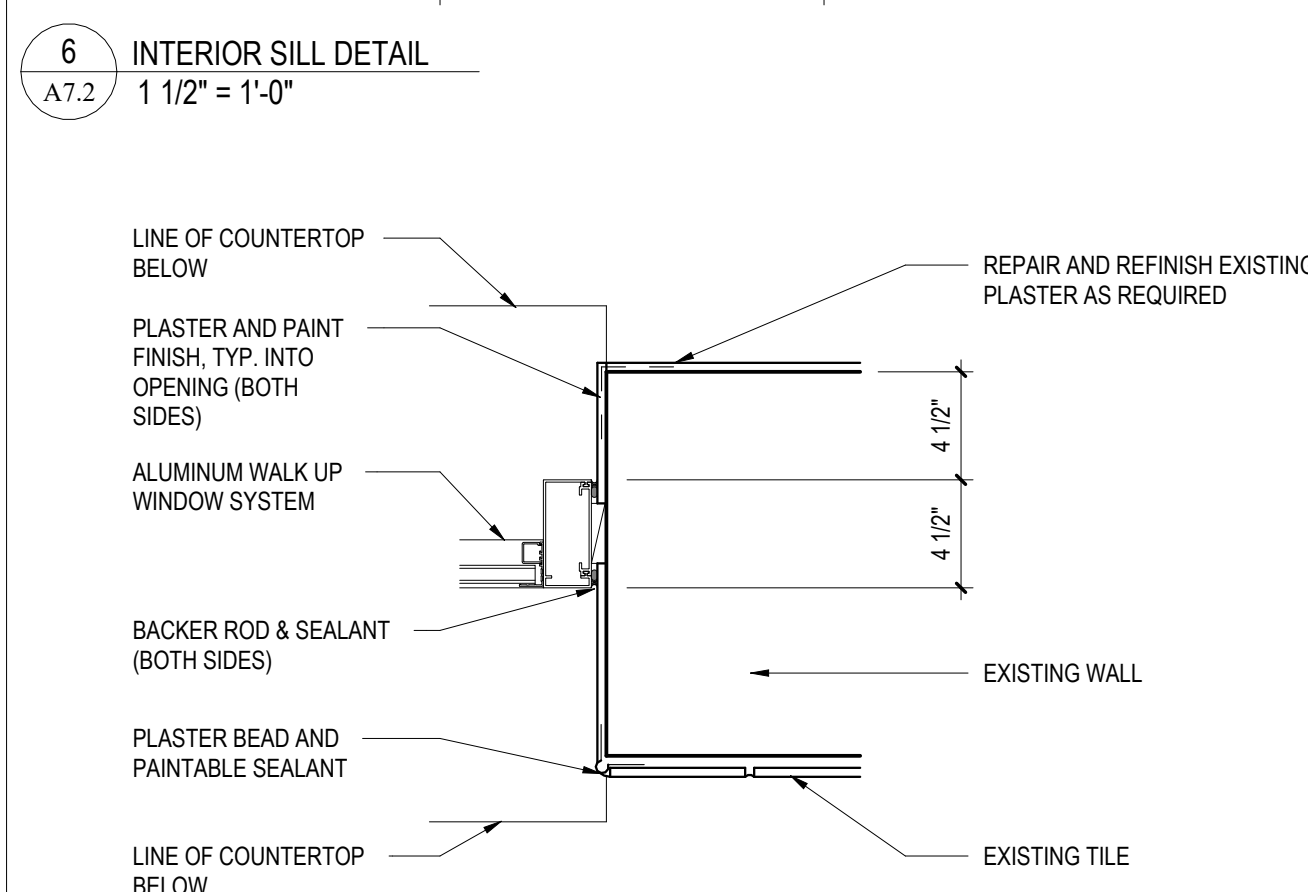

6 INTERIOR SILL DETAIL
1 1/2" = 1'-0"

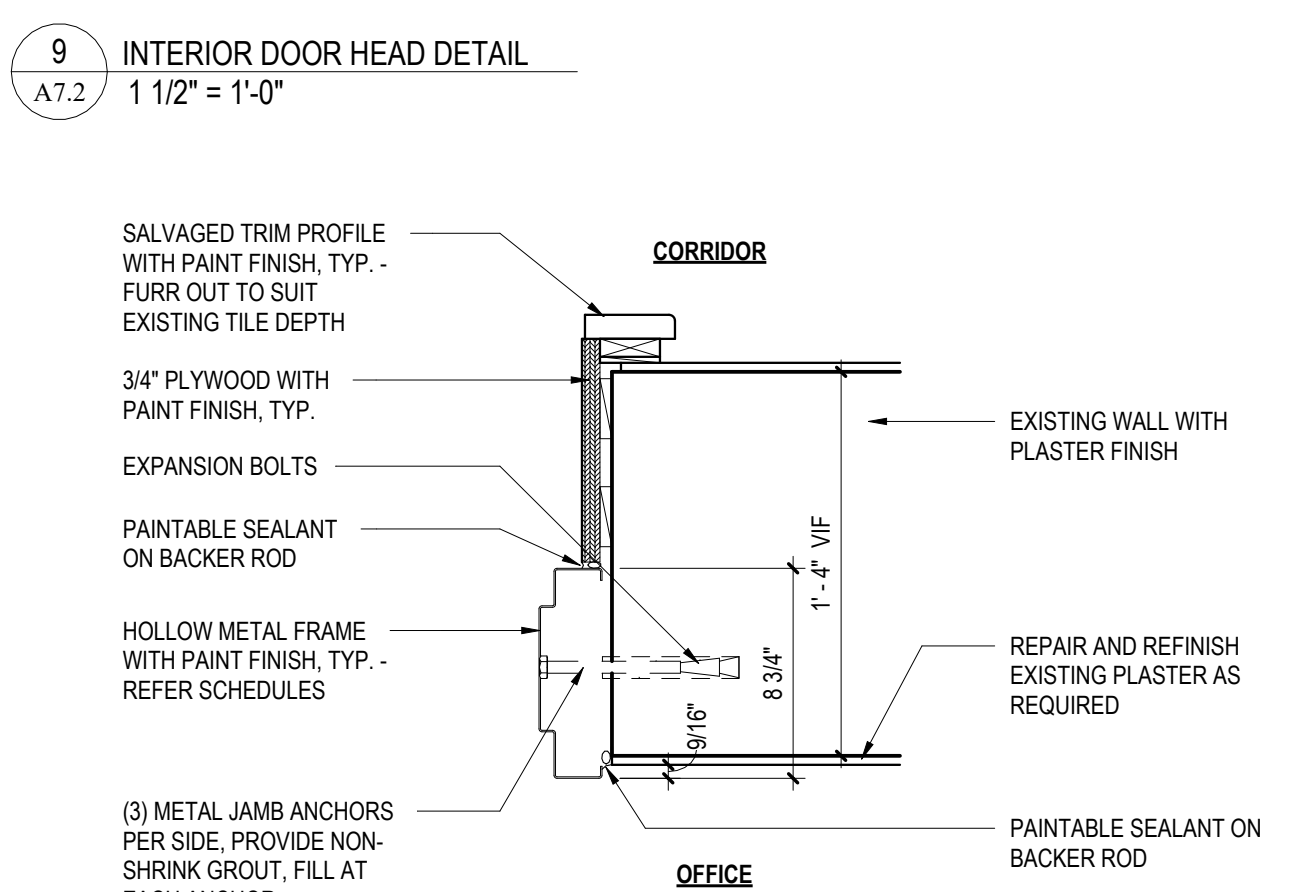

9 INTERIOR DOOR HEAD DETAIL
1 1/2" = 1'-0"



7 INTERIOR JAMB DETAIL
1 1/2" = 1'-0"

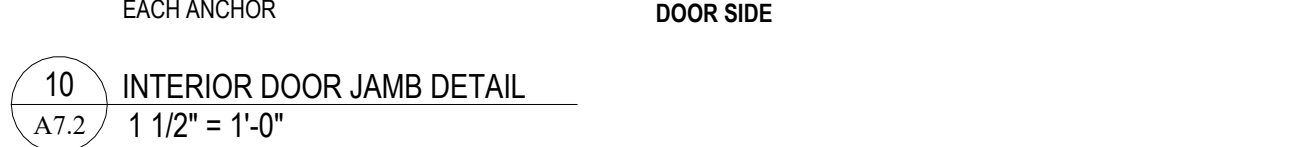

10 INTERIOR DOOR JAMB DETAIL
1 1/2" = 1'-0"

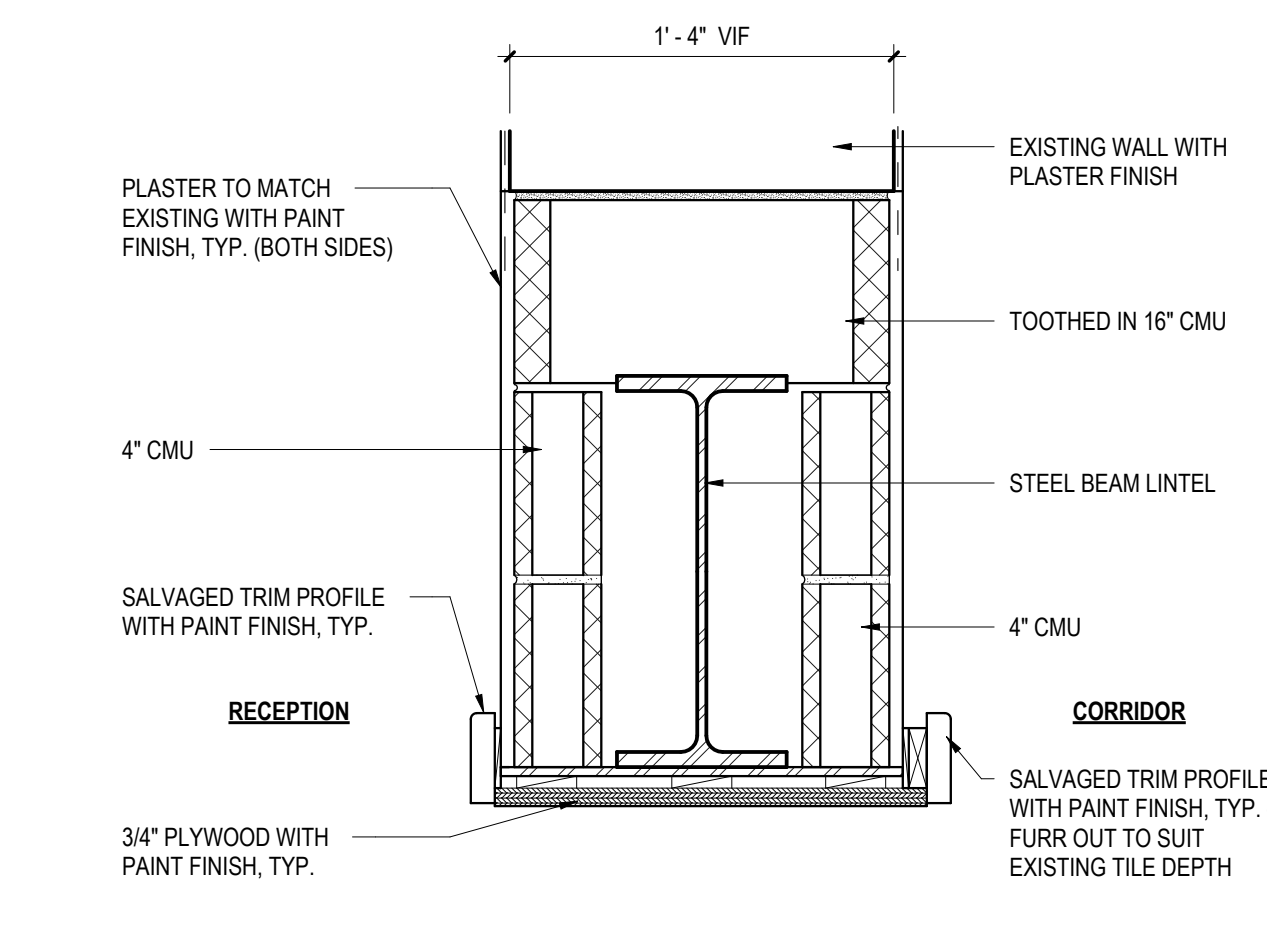

11 INTERIOR OPENING HEAD DETAIL
1 1/2" = 1'-0"



ROOM FINISH SCHEDULE LEGEND- ALTERNATE	
FLOOR FINISH	
CPT	CARPET
PT	PORCELAIN TILE
BASE FINISH	
RB	RUBBER
WALL FINISH	
PNT	PAINT
CEILING FINISH	
ACT	ACOUSTICAL CEILING TILE
PNT	PAINTED GYPSUM WALLBOARD
GENERAL NOTES	
1. REFER TO SPECIFICATIONS FOR DETAILED DESCRIPTION OF FINISH SYSTEM/TYPES.	
2. REFER TO WALL TYPES FOR MASONRY LOCATIONS AND DETAILS.	
3. GYPSUM WALLBOARD BULKHEADS AND SOFFITS SHALL BE PAINTED.	
4. ALL INTERIOR AND EXTERIOR FERROUS METAL SHALL BE PAINTED INCLUDING LINTELS, RAILINGS, GRILLES AND LOUVERS. (DOES NOT INCLUDE FACTORY OR PRE-FINISHED ITEMS).	
5. SEE I7 DRAWINGS FOR MATERIAL TRANSITIONS & FLOOR PATTERN PLANS.	
6. ETR = EXISTING TO REMAIN	

ROOM FINISH SCHEDULE - ALTERNATE									
NUMBER	NAME	COLOR SCHEME	FLOOR	BASE	WALLS			CEILING FINISH	REMARKS
					WALL FINISH	WAINSCOT FINISH	HEIGHT		
F101	MAILROOM		CPT2	RB	PNT	--	--	ACT3	ALTERNATE
F102	RECEPTION		CPT2	RB	PNT	--	--	ACT3	ALTERNATE - PROVIDE ACCENT WALL.
F103	CONFERENCE		CPT2	RB	PNT	--	--	ETR	ALTERNATE - PROVIDE ACCENT WALL.
F104	CORRIDOR		CPT1	RB	PNT	--	--	ETR/PNT	ALTERNATE - PAINT ABOVE EXISTING TILE, REFER TO RCP FOR VARYING MATERIALS
F105	VESTIBULE		EM	RB	ETR/PNT	--	--	PNT	ALTERNATE - PAINT ABOVE EXISTING TILE
F106	ELEC		ETR	ETR	ETR	--	--	ETR	--
F107	PUPIL REGISTRAR		CPT2	RB	PNT	--	--	ETR	ALTERNATE - PROVIDE ACCENT WALL.
F108	TAX CLERK		CPT2	RB	PNT	--	--	ETR	ALTERNATE - PROVIDE ACCENT WALL.

SIGNAGE SCHEDULE- ALTENATE						
ORIGINAL- ARCHITECTURAL		SIGN TO READ- FROM DISTRICT		SIGN TYPE	QTY	REMARKS
ROOM#	ROOM NAME	ROOM#	ROOM NAME	TYPE		
FIRST FLOOR						
F101	MAILROOM	TBD	MAILROOM	1C	1	ALTERNATE
F102	RECEPTION	TBD	MAIN OFFICE	1C	1	ALTERNATE
F103	CONFERENCE	TBD	CONFERENCE	1B	1	ALTERNATE
F104	CORRIDOR	TBD	CORRIDOR	1C	1	ALTERNATE
F105	VESTIBULE	TBD	VESTIBULE	1C	1	ALTERNATE
F106	ELEC	--	--	--	0	--
F107	PUPIL REGISTRAR	TBD	PUPIL REGISTRAR OFFICE	1A	1	ALTERNATE
F108	TAX CLERK	TBD	TAX CLERK	1A	1	ALTERNATE

GENERAL NOTE IN REFERENCE TO A7.2 DRAWING - ALTERNATE	
1. TACTILE CHARACTERS SHALL BE 48 INCHES MINIMUM ABOVE THE FLOOR, MEASURED TO THE BASELINE OF THE LOWEST TACTILE CHARACTER AND 60 INCHES MAXIMUM ABOVE THE FLOOR, MEASURED TO THE BASELINE OF THE HIGHEST TACTILE CHARACTER.	
2. WHERE A TACTILE SIGN IS PROVIDED AT A DOOR, THE SIGN SHALL BE ALONGSIDE THE DOOR AT THE LATCH SIDE, WHERE A TACTILE SIGN IS PROVIDED AT DOUBLE DOORS WITH ONE ACTIVE LEAF, THE SIGN SHALL BE LOCATED ON THE INACTIVE LEAF, WHERE A TACTILE SIGN IS PROVIDED AT DOUBLE DOORS WITH TWO ACTIVE LEAVES, THE SIGN SHALL BE TO THE RIGHT OF THE RIGHT-HAND DOOR, WHERE THERE IS NO WALL SPACE ON THE LATCH SIDE OF A SINGLE DOOR, OR TO THE RIGHT SIDE OF DOUBLE DOORS, SIGNS SHALL BE ON THE NEAREST ADJACENT WALL.	
3. SIGNS CONTAINING TACTILE CHARACTERS SHALL BE LOCATED SO THAT A CLEAR FLOOR AREA 18 INCHES MINIMUM BY 18 INCHES MINIMUM, CENTERED ON THE TACTILE CHARACTERS, IS PROVIDED BEYOND THE ARC OF ANY DOOR SWING BETWEEN THE CLOSED POSITION AND 45 DEGREE OPEN POSITION.	
a. EXCEPTION: SIGNS WITH TACTILE CHARACTERS SHALL BE PERMITTED ON THE PUSH SIDE OF DOORS WITH CLOSERS AND WITHOUT HOLD OPEN DEVICES.	
4. IN ADDITION TO THE SIGNAGE SCHEDULE PLEASE PROVIDE THE FOLLOWING SIGN TYPES: SIGN TYPE 2A: F104 & F105	

CRABTREE ROHRBAUGH & ASSOCIATES - ARCHITECTS

www.cra-architects.com

TOWSON, MARYLAND

CHARLOTTEVILLE, VIRGINIA

WHITE SULPHUR SPRINGS, WEST VIRGINIA

ADDITIONS AND RENOVATIONS TO
COOPERTOWN ELEMENTARY SCHOOL
SCHOOL DISTRICT OF HAVERFORD TOWNSHIP

800 COOPERTOWN ROAD
BRYN MAWR, PA. 19010

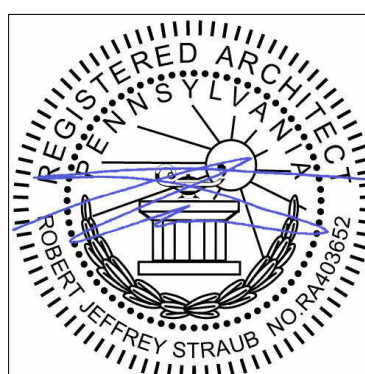

ALTERNATE - OAKMONT DAO
RENOVATION

PLOT SCALE:
As indicated

FILENAME:

DATE:
MARCH 10, 2025

PROJECT
3758

A7.2