

# **SKYLIGHT AND WINDOW REPLACEMENT PROJECT 2025**

**At Media Elementary and Rose Tree Elementary Schools**

**For The  
Rose Tree Media School District  
308 North Olive Street, Media, PA, 19063**

**Project Manual  
Procurement Group,  
Contracting Requirements Group,  
and Specifications Group,  
General Requirements Subgroup:  
Division 00 – 01  
Facilities Construction Subgroup:  
Division 02 – 14**

**September 18, 2024**



**Godshall Kane O'Rourke Architects LLC.  
300 Brookside Avenue, Suite 150  
Ambler Yards, Building 18  
Ambler, Pennsylvania 19002  
(215) 646-2003**

SECTION 00 0110 - TABLE OF CONTENTS

**DIVISION 00 - PROCUREMENT AND CONTRACTING REQUIREMENTS**

00 00 00 – Cover  
00 00 01 - Table of Contents  
00 11 16 - Invitation to Bid  
00 21 13 - Instructions to Bidders  
00 31 32 – Information Available to Bidders  
00 42 16 - Proposal Form-Stipulated Sum  
00 43 13 - Bid Security Form  
00 45 13 - Bidder's Qualification (AIA A305)  
00 45 16 - Financial Disclosure Form  
00 45 17 - Agreement of Surety  
00 45 19 - Non-Collusion Affidavit  
00 52 16 – Agreement Form, Stipulated Sum (AIA A101)  
00 60 00 - Project Forms  
00 61 00 - Bond Forms  
00 61 13.13 - Performance Bond Form  
00 61 13.16 - Payment Bond Form  
00 72 16 - General Conditions of the Contract (AIA A 201)  
00 73 00 - Supplementary Conditions  
00 73 43 - Pennsylvania Prevailing Wage Requirements  
00 73 46 - Pennsylvania Prevailing Wage Schedule

**DIVISION 01 - GENERAL REQUIREMENTS**

01 10 00 – Summary  
01 26 00 - Contract Modification Procedures  
01 29 00 - Payment Procedures  
01 31 00 - Project Management and Coordination  
01 32 00 - Construction Progress Documentation  
01 32 33 – Photographic Documentation  
01 33 00 - Submittal Procedures  
01 40 00 - Quality Requirements  
01 42 00 - References  
01 50 00 - Temporary Facilities and Controls  
01 60 00 - Product Requirements  
01 73 00 - Execution Requirements  
01 73 29 - Cutting and Patching  
01 77 00 - Closeout Procedures

**DIVISION 2 – EXISTING CONDITIONS**

02 4119      Selective Demolition

**DIVISIONS 3 – 5**

Not Used

**DIVISION 6 – WOOD, PLASTICS AND COMPOSITES**

06 10 00      Rough Carpentry

**DIVISION 7 – THERMAL AND MOISTURE PROTECTION**

07 21 00      Thermal Insulation  
07 25 00      Weather Barriers  
07 42 13      Metal Composite Wall Panels  
07 50 00      Membrane Roofing Cutting and Patching

ROSE TREE MEDIA SCHOOL DISTRICT  
SKYLIGHT / WINDOW REPLACEMENTS 2025

07 62 00 Sheet Metal Flashing and Trim  
07 71 00 Roof Specialties  
07 92 00 Joint Sealants

**DIVISION 8 – OPENINGS**

08 45 23 Fiberglass Sandwich Panel Assemblies  
08 51 13 Aluminum Windows  
08 80 00 Glazing

**DIVISION 9 – FINISHES**

09 91 00 Painting

**DIVISION 10 - 11**

Not Used

**DIVISION 12 - FURNISHINGS**

12 24 13 Roller Window Shades  
12 36 61 Solid Surface

**DIVISION 13 - 14**

Not Used

**DIVISION 22 - 27**

Not Used

**DIVISION 31 - 33**

Not Used

END OF TABLE OF CONTENTS 00 0110

ROSE TREE MEDIA SCHOOL DISTRICT  
SKYLIGHT / WINDOW REPLACEMENTS 2025

SECTION 00 11 16 - INVITATION TO BID

**Skylight and Window Replacement Project at  
Media Elementary and Rose Tree Elementary Schools**

**For the Rose Tree Media School District**

Sealed Proposals will be received by Rose Tree Media School District for General Construction at Media Elementary and Rose Tree Elementary Schools. Projects to include a large skylight replacement over the atrium at Media Elementary School and a fifty-plus window replacement at Rose Tree Elementary School as well as all blocking, flashing, sill material, window treatment, roof patching, etc replacement that is required per drawings.

Proposals shall be addressed to Ms. Vanessa Scott, Secretary to the Board, at 308 North Olive Street, Media, PA, 19063. Proposals must be received by **10:00 AM, October 14, 2024**.

Bidding Documents will be available **Wednesday, September 18, 2024 at 1:00 PM**.

Bidders must register with the Architect prior to receiving Bidding Documents. Bidders shall email Allison Klingler at [allison@gkoarchitects.com](mailto:allison@gkoarchitects.com). Bidders must indicate name and address of their Company, work discipline, contact name and contact email. Upon completion of registration, Bidders will be given a link to access the documents. Questions regarding the bid shall be emailed using RFI format (Request For Information) to [allison@gkoarchitects.com](mailto:allison@gkoarchitects.com).

A Pre-bid meeting will be held on **Thursday, Oct 3, 2024, at 11:00 AM** at Rose Tree Elementary School, 1101 First Ave, Media, PA. There will be a general meeting at Rose Tree to go over project scope before visiting the next school. The other schools will include:

- Media Elementary School, 120 E. Front Street, Media, PA

Proposals shall conform to all requirements as set forth in the bidding documents. The right to waive any informality in any bid, to reject any or all bids, or to award any Contract in the best interest of the Owner is reserved.

END OF SECTION 00 11 16

SECTION 00 21 13 - INSTRUCTIONS TO BIDDERS

PART 1 – GENERAL

1.1 ATTACHMENTS

- a. AIA A701 draft version for information purposes only (8 pages)
- b. Bidder shall obtain a fully licensed copy from the Philadelphia AIA Bookstore (215-569-3188) or purchase online from [aia.org](http://aia.org).

PART 2 – PRODUCTS (not used)

Part 3 – EXECUTION (not used)

END OF SECTION 00 21 13

# **AIA® Document A701™ – 2018**

## ***Instructions to Bidders***

for the following Project:  
*(Name, location, and detailed description)*

**THE OWNER:**  
*(Name, legal status, address, and other information)*

**THE ARCHITECT:**  
*(Name, legal status, address, and other information)*

### **TABLE OF ARTICLES**

- |          |   |
|----------|---|
| <b>1</b> | <b>DEFINITIONS</b>                                    |
| <b>2</b> | <b>BIDDER'S REPRESENTATIONS</b>                       |
| <b>3</b> | <b>BIDDING DOCUMENTS</b>                              |
| <b>4</b> | <b>BIDDING PROCEDURES</b>                             |
| <b>5</b> | <b>CONSIDERATION OF BIDS</b>                          |
| <b>6</b> | <b>POST-BID INFORMATION</b>                           |
| <b>7</b> | <b>PERFORMANCE BOND AND PAYMENT BOND</b>              |
| <b>8</b> | <b>ENUMERATION OF THE PROPOSED CONTRACT DOCUMENTS</b> |

This document has important legal consequences. Consultation with an attorney is encouraged with respect to its completion or modification.

FEDERAL, STATE, AND LOCAL LAWS MAY IMPOSE REQUIREMENTS ON PUBLIC PROCUREMENT CONTRACTS. CONSULT LOCAL AUTHORITIES OR AN ATTORNEY TO VERIFY REQUIREMENTS APPLICABLE TO THIS PROCUREMENT BEFORE COMPLETING THIS FORM.

It is intended that AIA Document G612™–2017, Owner's Instructions to the Architect, Parts A and B will be completed prior to using this document.

## ARTICLE 1 DEFINITIONS

§ 1.1 Bidding Documents include the Bidding Requirements and the Proposed Contract Documents. The Bidding Requirements consist of the advertisement or invitation to bid, Instructions to Bidders, supplementary instructions to bidders, the bid form, and any other bidding forms. The Proposed Contract Documents consist of the unexecuted form of Agreement between the Owner and Contractor and that Agreement's Exhibits, Conditions of the Contract (General, Supplementary and other Conditions), Drawings, Specifications, all Addenda, and all other documents enumerated in Article 8 of these Instructions.

§ 1.2 Definitions set forth in the General Conditions of the Contract for Construction, or in other Proposed Contract Documents apply to the Bidding Documents.

§ 1.3 Addenda are written or graphic instruments issued by the Architect, which, by additions, deletions, clarifications, or corrections, modify or interpret the Bidding Documents.

§ 1.4 A Bid is a complete and properly executed proposal to do the Work for the sums stipulated therein, submitted in accordance with the Bidding Documents.

§ 1.5 The Base Bid is the sum stated in the Bid for which the Bidder offers to perform the Work described in the Bidding Documents, to which Work may be added or deleted by sums stated in Alternate Bids.

§ 1.6 An Alternate Bid (or Alternate) is an amount stated in the Bid to be added to or deducted from, or that does not change, the Base Bid if the corresponding change in the Work, as described in the Bidding Documents, is accepted.

§ 1.7 A Unit Price is an amount stated in the Bid as a price per unit of measurement for materials, equipment, or services, or a portion of the Work, as described in the Bidding Documents.

§ 1.8 A Bidder is a person or entity who submits a Bid and who meets the requirements set forth in the Bidding Documents.

§ 1.9 A Sub-bidder is a person or entity who submits a bid to a Bidder for materials, equipment, or labor for a portion of the Work.

## ARTICLE 2 BIDDER'S REPRESENTATIONS

§ 2.1 By submitting a Bid, the Bidder represents that:

- .1 the Bidder has read and understands the Bidding Documents;
- .2 the Bidder understands how the Bidding Documents relate to other portions of the Project, if any, being bid concurrently or presently under construction;
- .3 the Bid complies with the Bidding Documents;
- .4 the Bidder has visited the site, become familiar with local conditions under which the Work is to be performed, and has correlated the Bidder's observations with the requirements of the Proposed Contract Documents;
- .5 the Bid is based upon the materials, equipment, and systems required by the Bidding Documents without exception; and
- .6 the Bidder has read and understands the provisions for liquidated damages, if any, set forth in the form of Agreement between the Owner and Contractor.

## ARTICLE 3 BIDDING DOCUMENTS

### § 3.1 Distribution

§ 3.1.1 Bidders shall obtain complete Bidding Documents, as indicated below, from the issuing office designated in the advertisement or invitation to bid, for the deposit sum, if any, stated therein.

*(Indicate how, such as by email, website, host site/platform, paper copy, or other method Bidders shall obtain Bidding Documents.)*

**§ 3.1.2** Any required deposit shall be refunded to Bidders who submit a bona fide Bid and return the paper Bidding Documents in good condition within ten days after receipt of Bids. The cost to replace missing or damaged paper documents will be deducted from the deposit. A Bidder receiving a Contract award may retain the paper Bidding Documents, and the Bidder's deposit will be refunded.

**§ 3.1.3** Bidding Documents will not be issued directly to Sub-bidders unless specifically offered in the advertisement or invitation to bid, or in supplementary instructions to bidders.

**§ 3.1.4** Bidders shall use complete Bidding Documents in preparing Bids. Neither the Owner nor Architect assumes responsibility for errors or misinterpretations resulting from the use of incomplete Bidding Documents.

**§ 3.1.5** The Bidding Documents will be available for the sole purpose of obtaining Bids on the Work. No license or grant of use is conferred by distribution of the Bidding Documents.

### **§ 3.2 Modification or Interpretation of Bidding Documents**

**§ 3.2.1** The Bidder shall carefully study the Bidding Documents, shall examine the site and local conditions, and shall notify the Architect of errors, inconsistencies, or ambiguities discovered and request clarification or interpretation pursuant to Section 3.2.2.

**§ 3.2.2** Requests for clarification or interpretation of the Bidding Documents shall be submitted by the Bidder in writing and shall be received by the Architect at least seven days prior to the date for receipt of Bids.  
*(Indicate how, such as by email, website, host site/platform, paper copy, or other method Bidders shall submit requests for clarification and interpretation.)*

**§ 3.2.3** Modifications and interpretations of the Bidding Documents shall be made by Addendum. Modifications and interpretations of the Bidding Documents made in any other manner shall not be binding, and Bidders shall not rely upon them.

### **§ 3.3 Substitutions**

**§ 3.3.1** The materials, products, and equipment described in the Bidding Documents establish a standard of required function, dimension, appearance, and quality to be met by any proposed substitution.

#### **§ 3.3.2 Substitution Process**

**§ 3.3.2.1** Written requests for substitutions shall be received by the Architect at least ten days prior to the date for receipt of Bids. Requests shall be submitted in the same manner as that established for submitting clarifications and interpretations in Section 3.2.2.

**§ 3.3.2.2** Bidders shall submit substitution requests on a Substitution Request Form if one is provided in the Bidding Documents.

**§ 3.3.2.3** If a Substitution Request Form is not provided, requests shall include (1) the name of the material or equipment specified in the Bidding Documents; (2) the reason for the requested substitution; (3) a complete description of the proposed substitution including the name of the material or equipment proposed as the substitute, performance and test data, and relevant drawings; and (4) any other information necessary for an evaluation. The request shall include a statement setting forth changes in other materials, equipment, or other portions of the Work, including changes in the work of other contracts or the impact on any Project Certifications (such as LEED), that will result from incorporation of the proposed substitution.

**§ 3.3.3** The burden of proof of the merit of the proposed substitution is upon the proposer. The Architect's decision of approval or disapproval of a proposed substitution shall be final.

**§ 3.3.4** If the Architect approves a proposed substitution prior to receipt of Bids, such approval shall be set forth in an Addendum. Approvals made in any other manner shall not be binding, and Bidders shall not rely upon them.



§ 3.3.5 No substitutions will be considered after the Contract award unless specifically provided for in the Contract Documents.

#### § 3.4 Addenda

§ 3.4.1 Addenda will be transmitted to Bidders known by the issuing office to have received complete Bidding Documents.

*(Indicate how, such as by email, website, host site/platform, paper copy, or other method Addenda will be transmitted.)*

§ 3.4.2 Addenda will be available where Bidding Documents are on file.

§ 3.4.3 Addenda will be issued no later than four days prior to the date for receipt of Bids, except an Addendum withdrawing the request for Bids or one which includes postponement of the date for receipt of Bids.

§ 3.4.4 Prior to submitting a Bid, each Bidder shall ascertain that the Bidder has received all Addenda issued, and the Bidder shall acknowledge their receipt in the Bid.

### ARTICLE 4 BIDDING PROCEDURES

#### § 4.1 Preparation of Bids

§ 4.1.1 Bids shall be submitted on the forms included with or identified in the Bidding Documents.

§ 4.1.2 All blanks on the bid form shall be legibly executed. Paper bid forms shall be executed in a non-erasable medium.

§ 4.1.3 Sums shall be expressed in both words and numbers, unless noted otherwise on the bid form. In case of discrepancy, the amount entered in words shall govern.

§ 4.1.4 Edits to entries made on paper bid forms must be initialed by the signer of the Bid.

§ 4.1.5 All requested Alternates shall be bid. If no change in the Base Bid is required, enter "No Change" or as required by the bid form.

§ 4.1.6 Where two or more Bids for designated portions of the Work have been requested, the Bidder may, without forfeiture of the bid security, state the Bidder's refusal to accept award of less than the combination of Bids stipulated by the Bidder. The Bidder shall neither make additional stipulations on the bid form nor qualify the Bid in any other manner.

§ 4.1.7 Each copy of the Bid shall state the legal name and legal status of the Bidder. As part of the documentation submitted with the Bid, the Bidder shall provide evidence of its legal authority to perform the Work in the jurisdiction where the Project is located. Each copy of the Bid shall be signed by the person or persons legally authorized to bind the Bidder to a contract. A Bid by a corporation shall further name the state of incorporation and have the corporate seal affixed. A Bid submitted by an agent shall have a current power of attorney attached, certifying the agent's authority to bind the Bidder.

§ 4.1.8 A Bidder shall incur all costs associated with the preparation of its Bid.

#### § 4.2 Bid Security

§ 4.2.1 Each Bid shall be accompanied by the following bid security:

*(Insert the form and amount of bid security.)*

**§ 4.2.2** The Bidder pledges to enter into a Contract with the Owner on the terms stated in the Bid and shall, if required, furnish bonds covering the faithful performance of the Contract and payment of all obligations arising thereunder. Should the Bidder refuse to enter into such Contract or fail to furnish such bonds if required, the amount of the bid security shall be forfeited to the Owner as liquidated damages, not as a penalty. In the event the Owner fails to comply with Section 6.2, the amount of the bid security shall not be forfeited to the Owner.

**§ 4.2.3** If a surety bond is required as bid security, it shall be written on AIA Document A310™, Bid Bond, unless otherwise provided in the Bidding Documents. The attorney-in-fact who executes the bond on behalf of the surety shall affix to the bond a certified and current copy of an acceptable power of attorney. The Bidder shall provide surety bonds from a company or companies lawfully authorized to issue surety bonds in the jurisdiction where the Project is located.

**§ 4.2.4** The Owner will have the right to retain the bid security of Bidders to whom an award is being considered until (a) the Contract has been executed and bonds, if required, have been furnished; (b) the specified time has elapsed so that Bids may be withdrawn; or (c) all Bids have been rejected. However, if no Contract has been awarded or a Bidder has not been notified of the acceptance of its Bid, a Bidder may, beginning \_\_\_\_\_ days after the opening of Bids, withdraw its Bid and request the return of its bid security.

### **§ 4.3 Submission of Bids**

**§ 4.3.1** A Bidder shall submit its Bid as indicated below:

*(Indicate how, such as by website, host site/platform, paper copy, or other method Bidders shall submit their Bid.)*

**§ 4.3.2** Paper copies of the Bid, the bid security, and any other documents required to be submitted with the Bid shall be enclosed in a sealed opaque envelope. The envelope shall be addressed to the party receiving the Bids and shall be identified with the Project name, the Bidder's name and address, and, if applicable, the designated portion of the Work for which the Bid is submitted. If the Bid is sent by mail, the sealed envelope shall be enclosed in a separate mailing envelope with the notation "SEALED BID ENCLOSED" on the face thereof.

**§ 4.3.3** Bids shall be submitted by the date and time and at the place indicated in the invitation to bid. Bids submitted after the date and time for receipt of Bids, or at an incorrect place, will not be accepted.

**§ 4.3.4** The Bidder shall assume full responsibility for timely delivery at the location designated for receipt of Bids.

**§ 4.3.5** A Bid submitted by any method other than as provided in this Section 4.3 will not be accepted.

### **§ 4.4 Modification or Withdrawal of Bid**

**§ 4.4.1** Prior to the date and time designated for receipt of Bids, a Bidder may submit a new Bid to replace a Bid previously submitted, or withdraw its Bid entirely, by notice to the party designated to receive the Bids. Such notice shall be received and duly recorded by the receiving party on or before the date and time set for receipt of Bids. The receiving party shall verify that replaced or withdrawn Bids are removed from the other submitted Bids and not considered. Notice of submission of a replacement Bid or withdrawal of a Bid shall be worded so as not to reveal the amount of the original Bid.

**§ 4.4.2** Withdrawn Bids may be resubmitted up to the date and time designated for the receipt of Bids in the same format as that established in Section 4.3, provided they fully conform with these Instructions to Bidders. Bid security shall be in an amount sufficient for the Bid as resubmitted.

**§ 4.4.3** After the date and time designated for receipt of Bids, a Bidder who discovers that it made a clerical error in its Bid shall notify the Architect of such error within two days, or pursuant to a timeframe specified by the law of the jurisdiction where the Project is located, requesting withdrawal of its Bid. Upon providing evidence of such error to the reasonable satisfaction of the Architect, the Bid shall be withdrawn and not resubmitted. If a Bid is withdrawn pursuant to this Section 4.4.3, the bid security will be attended to as follows:

*(State the terms and conditions, such as Bid rank, for returning or retaining the bid security.)*

## **ARTICLE 5 CONSIDERATION OF BIDS**

### **§ 5.1 Opening of Bids**

If stipulated in an advertisement or invitation to bid, or when otherwise required by law, Bids properly identified and received within the specified time limits will be publicly opened and read aloud. A summary of the Bids may be made available to Bidders.

### **§ 5.2 Rejection of Bids**

Unless otherwise prohibited by law, the Owner shall have the right to reject any or all Bids.

### **§ 5.3 Acceptance of Bid (Award)**

**§ 5.3.1** It is the intent of the Owner to award a Contract to the lowest responsive and responsible Bidder, provided the Bid has been submitted in accordance with the requirements of the Bidding Documents. Unless otherwise prohibited by law, the Owner shall have the right to waive informalities and irregularities in a Bid received and to accept the Bid which, in the Owner's judgment, is in the Owner's best interests.

**§ 5.3.2** Unless otherwise prohibited by law, the Owner shall have the right to accept Alternates in any order or combination, unless otherwise specifically provided in the Bidding Documents, and to determine the lowest responsive and responsible Bidder on the basis of the sum of the Base Bid and Alternates accepted.

## **ARTICLE 6 POST-BID INFORMATION**

### **§ 6.1 Contractor's Qualification Statement**

Bidders to whom award of a Contract is under consideration shall submit to the Architect, upon request and within the timeframe specified by the Architect, a properly executed AIA Document A305™, Contractor's Qualification Statement, unless such a Statement has been previously required and submitted for this Bid.

### **§ 6.2 Owner's Financial Capability**

A Bidder to whom award of a Contract is under consideration may request in writing, fourteen days prior to the expiration of the time for withdrawal of Bids, that the Owner furnish to the Bidder reasonable evidence that financial arrangements have been made to fulfill the Owner's obligations under the Contract. The Owner shall then furnish such reasonable evidence to the Bidder no later than seven days prior to the expiration of the time for withdrawal of Bids. Unless such reasonable evidence is furnished within the allotted time, the Bidder will not be required to execute the Agreement between the Owner and Contractor.

### **§ 6.3 Submittals**

**§ 6.3.1** After notification of selection for the award of the Contract, the Bidder shall, as soon as practicable or as stipulated in the Bidding Documents, submit in writing to the Owner through the Architect:

- .1 a designation of the Work to be performed with the Bidder's own forces;
- .2 names of the principal products and systems proposed for the Work and the manufacturers and suppliers of each; and
- .3 names of persons or entities (including those who are to furnish materials or equipment fabricated to a special design) proposed for the principal portions of the Work.

**§ 6.3.2** The Bidder will be required to establish to the satisfaction of the Architect and Owner the reliability and responsibility of the persons or entities proposed to furnish and perform the Work described in the Bidding Documents.

**§ 6.3.3** Prior to the execution of the Contract, the Architect will notify the Bidder if either the Owner or Architect, after due investigation, has reasonable objection to a person or entity proposed by the Bidder. If the Owner or Architect has reasonable objection to a proposed person or entity, the Bidder may, at the Bidder's option, withdraw the Bid or submit an acceptable substitute person or entity. The Bidder may also submit any required adjustment in the Base Bid or Alternate Bid to account for the difference in cost occasioned by such substitution. The Owner may accept the adjusted bid price or disqualify the Bidder. In the event of either withdrawal or disqualification, bid security will not be forfeited.

**§ 6.3.4** Persons and entities proposed by the Bidder and to whom the Owner and Architect have made no reasonable objection must be used on the Work for which they were proposed and shall not be changed except with the written consent of the Owner and Architect.

## ARTICLE 7 PERFORMANCE BOND AND PAYMENT BOND

### § 7.1 Bond Requirements

§ 7.1.1 If stipulated in the Bidding Documents, the Bidder shall furnish bonds covering the faithful performance of the Contract and payment of all obligations arising thereunder.

§ 7.1.2 If the furnishing of such bonds is stipulated in the Bidding Documents, the cost shall be included in the Bid. If the furnishing of such bonds is required after receipt of bids and before execution of the Contract, the cost of such bonds shall be added to the Bid in determining the Contract Sum.

§ 7.1.3 The Bidder shall provide surety bonds from a company or companies lawfully authorized to issue surety bonds in the jurisdiction where the Project is located.

§ 7.1.4 Unless otherwise indicated below, the Penal Sum of the Payment and Performance Bonds shall be the amount of the Contract Sum.

*(If Payment or Performance Bonds are to be in an amount other than 100% of the Contract Sum, indicate the dollar amount or percentage of the Contract Sum.)*

### § 7.2 Time of Delivery and Form of Bonds

§ 7.2.1 The Bidder shall deliver the required bonds to the Owner not later than three days following the date of execution of the Contract. If the Work is to commence sooner in response to a letter of intent, the Bidder shall, prior to commencement of the Work, submit evidence satisfactory to the Owner that such bonds will be furnished and delivered in accordance with this Section 7.2.1.

§ 7.2.2 Unless otherwise provided, the bonds shall be written on AIA Document A312, Performance Bond and Payment Bond.

§ 7.2.3 The bonds shall be dated on or after the date of the Contract.

§ 7.2.4 The Bidder shall require the attorney-in-fact who executes the required bonds on behalf of the surety to affix to the bond a certified and current copy of the power of attorney.

## ARTICLE 8 ENUMERATION OF THE PROPOSED CONTRACT DOCUMENTS

§ 8.1 Copies of the proposed Contract Documents have been made available to the Bidder and consist of the following documents:

- .1 AIA Document A101™–2017, Standard Form of Agreement Between Owner and Contractor, unless otherwise stated below.  
*(Insert the complete AIA Document number, including year, and Document title.)*
- .2 AIA Document A101™–2017, Exhibit A, Insurance and Bonds, unless otherwise stated below.  
*(Insert the complete AIA Document number, including year, and Document title.)*
- .3 AIA Document A201™–2017, General Conditions of the Contract for Construction, unless otherwise stated below.  
*(Insert the complete AIA Document number, including year, and Document title.)*
- .4 AIA Document E203™–2013, Building Information Modeling and Digital Data Exhibit, dated as indicated below:  
*(Insert the date of the E203-2013.)*

**.5 Drawings**

Number	Title	Date
--------	-------	------

**.6 Specifications**

Section	Title	Date	Pages
---------	-------	------	-------

**.7 Addenda:**

Number	Date	Pages
--------	------	-------

**.8 Other Exhibits:**

*(Check all boxes that apply and include appropriate information identifying the exhibit where required.)*

☐ AIA Document E204™–2017, Sustainable Projects Exhibit, dated as indicated below:  
*(Insert the date of the E204-2017.)*

☐ The Sustainability Plan:

Title	Date	Pages
-------	------	-------

☐ Supplementary and other Conditions of the Contract:

Document	Title	Date	Pages
----------	-------	------	-------

**.9 Other documents listed below:**

*(List here any additional documents that are intended to form part of the Proposed Contract Documents.)*

ROSE TREE MEDIA SCHOOL DISTRICT  
SKYLIGHT / WINDOW REPLACEMENTS 2025

SECTION 00 31 32 - INFORMATION AVAILABLE TO BIDDERS

- 1.1 This Document with its referenced Attachments is part of the Procurement and Contracting Requirements for Project. They provide Owner's information for Bidders' convenience and are intended to supplement rather than serve in lieu of Bidders' own investigations. They are made available for Bidders' convenience and information, but do not affect Contract Time requirements. This Document and its Attachments are not part of the Contract Documents.
- 1.2 Information bound in the project manual and included as part of this document consists of 3 pages containing the following information.
  - A. "RTES Caulk Sample Results" by Environmental Control Systems, Inc., dated September 13, 2024 (2 pages).
    1. Information on the presence of asbestos found in the original 1950s window caulk at Rose Tree Elementary School

END OF SECTION 00 31 32

408 M. Moore, 5<sup>th</sup> grade

301A Spinogatti/Caruso, Speech

302 D. Hearn, 4<sup>th</sup> grade

(WHITE) - EXT METAL TO STONE FRAME 3% & 9%  
ACM. Located Under Existing Caulk. See Photos  
Below.

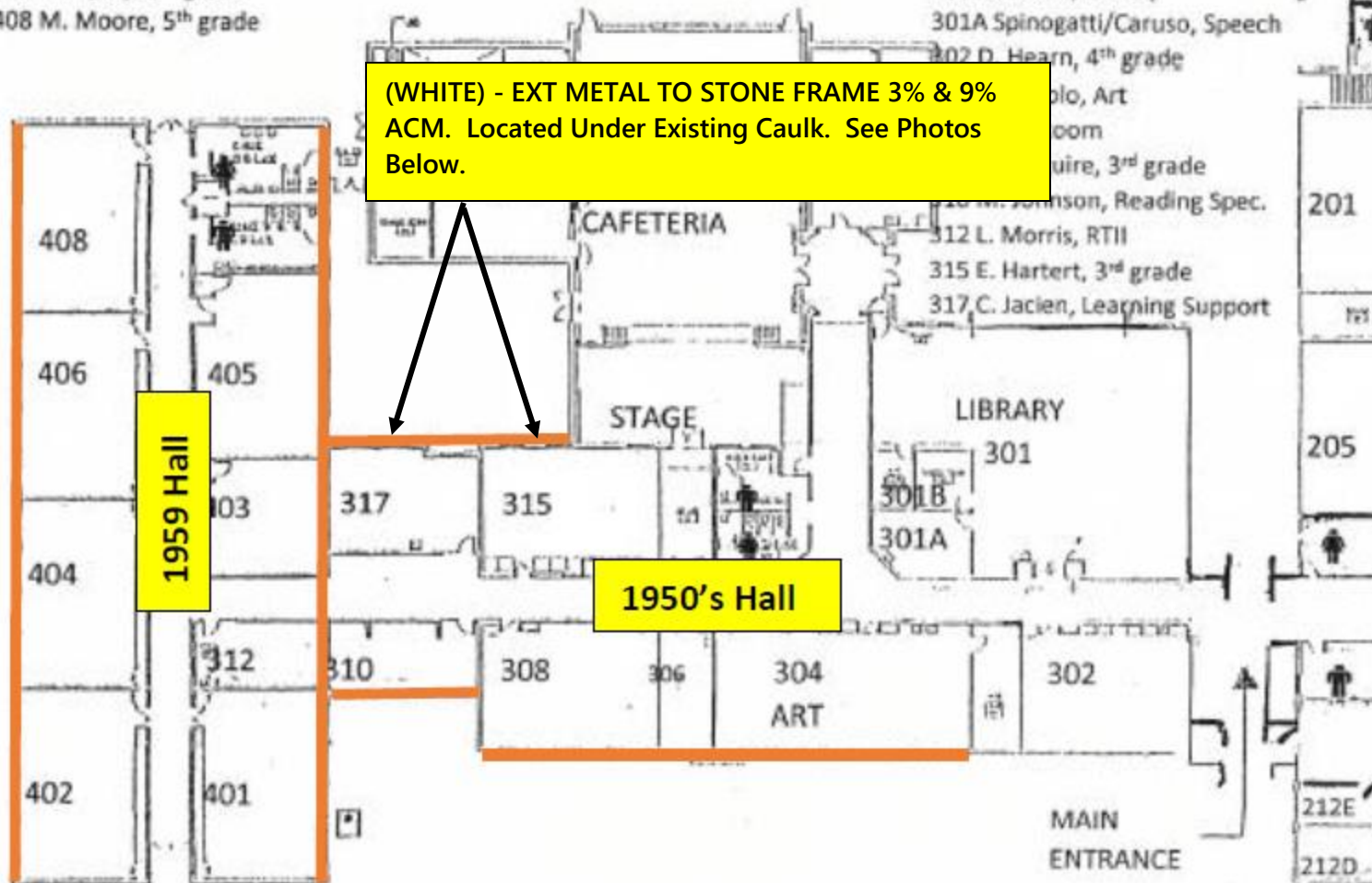

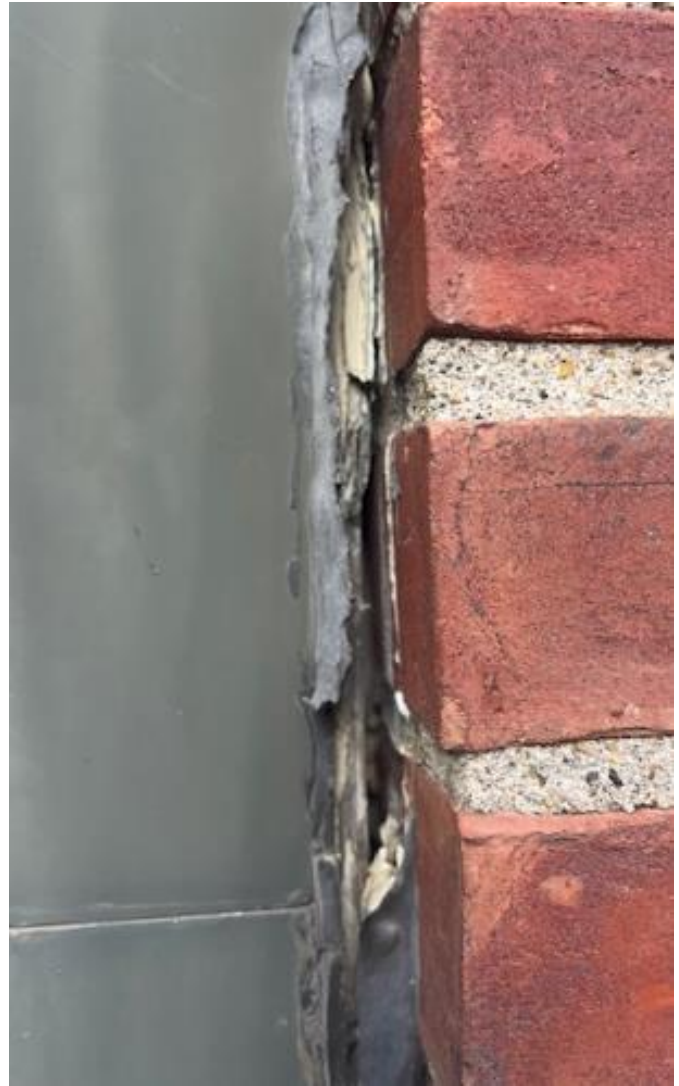



ROSE TREE MEDIA SCHOOL DISTRICT  
SKYLIGHT / WINDOW REPLACEMENTS 2025

SECTION 00 42 16- PROPOSAL FORM, STIPULATED SUM

(INSTRUCTIONS): Enclose Proposal in double envelope, both addressed and each sealed. On the inner envelope, containing the Proposal, add the notation to the envelope as follows:

PROPOSAL FOR

**GENERAL CONSTRUCTION**

Rose Tree Media Skylight and Window Replacements  
At Media Elementary and Rose Tree Elementary Schools

PROPOSAL SUBMITTED BY

\_\_\_\_\_  
(Name of Bidding Firm)

\_\_\_\_\_  
(Address)

Deliver unopened bids to place and person indicated in the Invitation to Bidders.

Deliver this proposal on or before date and prevailing local time indicated in the Invitation to Bidders.

Bids will be opened and read at time and place indicated in the Invitation to Bidders.

The District encourages Minority Business Enterprise (MBE) and Women Business Enterprise (WBE) to apply to this proposal. Bidders must make the best effort to hire minority and women business enterprises. Documentation of such solicitation and/or commitments will be subject for review at the request of the District. Please visit <https://www.dgs.pa.gov> for a list of MBE / WBE.

To the School Board of Directors:

Having carefully examined the specifications, the site, and all conditions affecting the work, the undersigned hereby proposes to perform and complete all base bid work for

**General Construction** for Rose Tree Media Capital Improvement Projects, in strict accordance with the Bidding Documents as prepared by Godshall Kane O'Rourke Architects LLC and all Addenda (if any) as indicated below:

ADDENDUM NO. \_\_\_\_\_ DATED \_\_\_\_\_

ADDENDUM NO. \_\_\_\_\_ DATED \_\_\_\_\_

ADDENDUM NO. \_\_\_\_\_ DATED \_\_\_\_\_

ADDENDUM NO. \_\_\_\_\_ DATED \_\_\_\_\_

ADDENDUM NO. \_\_\_\_\_ DATED \_\_\_\_\_

ROSE TREE MEDIA SCHOOL DISTRICT  
SKYLIGHT / WINDOW REPLACEMENTS 2025

inclusive, for the total sum of (\$\_\_\_\_\_)

\_\_\_\_\_ Dollars.

My bid will remain firm for the period of time indicated in the Instructions to Bidders.

The work shall be completed on or before the date indicated in the proposed Contract Documents.

UNIT PRICES AND ALLOWANCES

There are no unit prices or allowances for this Work.

ALTERNATES

There are no alternates for this work.

This Bid is submitted in accordance with and subject to all terms and conditions of the Bidding Documents which are incorporated herein by reference and shall be construed to be part hereof, with the same effect as if such were reported at length herein.

When the bidder is an individual:

WITNESS:

\_\_\_\_\_(SEAL)  
Signature of Individual

Trading and doing business as:

\_\_\_\_\_  
Address  
\_\_\_\_\_  
\_\_\_\_\_

ROSE TREE MEDIA SCHOOL DISTRICT  
SKYLIGHT / WINDOW REPLACEMENTS 2025

When the bidder is a partnership (Name of Partners):

WITNESS:

\_\_\_\_\_  
Name of Partnership

\_\_\_\_\_  
Address

\_\_\_\_\_  
\_\_\_\_\_

By: \_\_\_\_\_ (SEAL)  
Partner

By: \_\_\_\_\_ (SEAL)  
Partner

By: \_\_\_\_\_ (SEAL)  
Partner

By: \_\_\_\_\_ (SEAL)  
Partner

ROSE TREE MEDIA SCHOOL DISTRICT  
SKYLIGHT / WINDOW REPLACEMENTS 2025

When the bidder is a corporation:

ATTEST:

\_\_\_\_\_  
Name of Corporation

\_\_\_\_\_  
Address  
\_\_\_\_\_

Secretary/Assistant Secretary

By: \_\_\_\_\_ (SEAL)  
President/Vice President

(CORPORATE SEAL)

\_\_\_\_\_ Is a corporation organized and existing under the laws of  
\_\_\_\_\_ and has (has not) been granted a certificate of authority to  
do business in the State of Pennsylvania.

**SUBMIT THE FOLLOWING WITH THE BID:** The following items shall be submitted with this Bid.  
Failure to include these items may result in the Bid being declared unresponsive.

- Bid Security
- Non-Collusion Affidavit
- Contractor's Qualification Statement
- If Bid Security is in the form of a certified or Bank cashier's check, include Agreement of Surety.

END OF SECTION 00 42 16

ROSE TREE MEDIA SCHOOL DISTRICT  
SKYLIGHT / WINDOW REPLACEMENTS 2025

SECTION 00 43 13 - BID SECURITY FORM

KNOW ALL MEN BY THESE PRESENTS that we, \_\_\_\_\_  
(hereinafter called the "Principal"), and \_\_\_\_\_, a corporation  
authorized to transact business in Pennsylvania, and having its principal office at  
\_\_\_\_\_ (hereinafter called the "Surety"), as  
Surety, are held and firmly bound unto the **Rose Tree Media School District** (hereinafter called the  
"Obligee"), as Obligee, in the sum of \_\_\_\_\_ Dollars  
(\$\_\_\_\_\_) lawful money of the United States of America, for payment of which we bind  
ourselves, and each of our respective heirs, legal representatives, successors and assigns, jointly and  
severally, by these presents on this \_\_\_\_ day of \_\_\_\_\_, 20\_\_.

WHEREAS, said Principal is herewith submitting to the Obligee a bid to perform work for the Obligee's  
proposed **Rose Tree Media Skylight and Window Replacement Project 2025 in Delaware County**,  
pursuant to plans, specifications, and other Contract Documents prepared by Godshall Kane O'Rourke  
Architects, LLC and incorporated into said bid by reference; and it is a condition of the Obligee's receipt  
and consideration of said bid that such shall be accompanied by bid security to be held by the Obligee on  
terms embodied herein.

THEREFORE, the condition of this obligation is that if said Principal shall, in the event of acceptance of  
his bid by Obligee and within the period specified therefore in the bidding requirements, enter into a  
written agreement with the Obligee, in accordance with the bid as accepted, and give bonds with good  
and sufficient surety or sureties, as may be required for the faithful performance and proper fulfillment of  
such contract, in the form specified by the Owner, and furnish required certificates of insurance, in all  
respects as required by the bidding requirements, then this obligation shall be void and of no effect, but  
otherwise it shall remain in full force. In the event of the failure to enter into such contract, give such  
bonds, and furnish such certificates within the time specified, the Principal and Surety will pay to the  
Obligee the difference between the amount of the Principal's accepted bid and any higher amount for  
which the Obligee may contract for the required work, as well as any advertising, architectural, legal and  
other costs incurred by the Obligee by reason of the default; provided, however, that the obligations of the  
Surety hereunder shall not exceed the amount of this Bid Security together with interest. In the event the  
Obligee does not contract with any other person or entity for the required work within the firm bid period  
set forth in the bidding requirements, whether because of lack of other proposals or because of the  
inability or refusal of any other bidder to enter into an appropriate contract, or because the cost under any  
higher proposal would be greater than the Owner shall determine, in its sole discretion, that it can afford,  
then the full amount of this bid security shall be forfeited to Obligee as liquidated damages.

ROSE TREE MEDIA SCHOOL DISTRICT  
SKYLIGHT / WINDOW REPLACEMENTS 2025

IN WITNESS WHEREOF, the Principal and Surety, intending to be legally bound, have executed this Bond the day and year aforementioned.

(Individual Principal)

(SEAL)

Signature of Individual

Witness:

Trading and doing business as:

\_\_\_\_\_  
\_\_\_\_\_

\_\_\_\_\_  
\_\_\_\_\_

\*\*\*\*\*

(Partnership Principal)

(Name of Partnership)

Witness:

\_\_\_\_\_  
\_\_\_\_\_

By: \_\_\_\_\_ (SEAL)  
Partner

By: \_\_\_\_\_ (SEAL)  
Partner

By: \_\_\_\_\_ (SEAL)  
Partner

\*\*\*\*\*

(Corporation Principal)

(Name of Corporation)

Attest: \_\_\_\_\_  
Secretary/Assistant Secretary

By: \_\_\_\_\_  
President/Vice President

(CORPORATE SEAL)  
OR (if applicable)

Attest: \_\_\_\_\_

\*By: \_\_\_\_\_  
Authorized Representative

\*Attach appropriate proof, dated as of the same date as the bond, evidencing authority to execute on behalf of the corporation.

\*\*\*\*\*

ROSE TREE MEDIA SCHOOL DISTRICT  
SKYLIGHT / WINDOW REPLACEMENTS 2025

(CORPORATE SURETY)

\_\_\_\_\_  
Name of Corporation

Witness or Attest:

\_\_\_\_\_

\*\*By:

\_\_\_\_\_  
Title

(CORPORATE SEAL)

\*\*Attach an appropriate Power of Attorney, dated as of the same date as the bond, evidencing the authority of the Attorney-in-Fact to act on behalf of the Corporation.

Include separate information sheet indicating agent name, physical address, phone and facsimile number.

THE SURETY EXECUTING THIS BOND MUST BE LEGALLY AUTHORIZED TO DO BUSINESS  
IN THE COMMONWEALTH OF PENNSYLVANIA.

END OF SECTION 00 43 13

SECTION 00 45 13 - BIDDER'S QUALIFICATIONS

PART 1 - GENERAL

1.1 ATTACHMENTS

- A. AIA A305 draft version for informational purposes only. (4 pages)
- B. Bidder shall obtain a fully licensed copy from the Philadelphia AIA Bookstore (215-569-3188) or purchase online from [aia.org](http://aia.org)

PART 2 - PRODUCTS (not used)

PART 3 - EXECUTION (not used)

END OF SECTION 00 45 13





# Document A305™ – 1986

## Contractor's Qualification Statement

The Undersigned certifies under oath that the information provided herein is true and sufficiently complete so as not to be misleading.

**SUBMITTED TO:**

**ADDRESS:**

**SUBMITTED BY:**

**NAME:**

**ADDRESS:**

**PRINCIPAL OFFICE:**

☐ Corporation

☐ Partnership

☐ Individual

☐ Joint Venture

☐ Other

**NAME OF PROJECT:** *(if applicable)*

**TYPE OF WORK:** *(file separate form for each Classification of Work)*

☐ General Construction

☐ HVAC

☐ Electrical

☐ Plumbing

☐ Other: *(Specify)*

**§ 1 ORGANIZATION**

**§ 1.1** How many years has your organization been in business as a Contractor?

**§ 1.2** How many years has your organization been in business under its present business name?

**§ 1.2.1** Under what other or former names has your organization operated?

**§ 1.3** If your organization is a corporation, answer the following:

**§ 1.3.1** Date of incorporation:

**§ 1.3.2** State of incorporation:

**ADDITIONS AND DELETIONS:**

The author of this document has added information needed for its completion. The author may also have revised the text of the original AIA standard form. An *Additions and Deletions Report* that notes added information as well as revisions to the standard form text is available from the author and should be reviewed. A vertical line in the left margin of this document indicates where the author has added necessary information and where the author has added to or deleted from the original AIA text.

This document has important legal consequences. Consultation with an attorney is encouraged with respect to its completion or modification.

This form is approved and recommended by the American Institute of Architects (AIA) and The Associated General Contractors of America (AGC) for use in evaluating the qualifications of contractors. No endorsement of the submitting party or verification of the information is made by AIA or AGC.

§ 1.3.3 President's name:

§ 1.3.4 Vice-president's name(s)

§ 1.3.5 Secretary's name:

§ 1.3.6 Treasurer's name:

§ 1.4 If your organization is a partnership, answer the following:

§ 1.4.1 Date of organization:

§ 1.4.2 Type of partnership (if applicable):

§ 1.4.3 Name(s) of general partner(s)

§ 1.5 If your organization is individually owned, answer the following:

§ 1.5.1 Date of organization:

§ 1.5.2 Name of owner:

§ 1.6 If the form of your organization is other than those listed above, describe it and name the principals:

## § 2 LICENSING

§ 2.1 List jurisdictions and trade categories in which your organization is legally qualified to do business, and indicate registration or license numbers, if applicable.

§ 2.2 List jurisdictions in which your organization's partnership or trade name is filed.

## § 3 EXPERIENCE

§ 3.1 List the categories of work that your organization normally performs with its own forces.

§ 3.2 Claims and Suits. (If the answer to any of the questions below is yes, please attach details.)

§ 3.2.1 Has your organization ever failed to complete any work awarded to it?

§ 3.2.2 Are there any judgments, claims, arbitration proceedings or suits pending or outstanding against your organization or its officers?

§ 3.2.3 Has your organization filed any law suits or requested arbitration with regard to construction contracts within the last five years?

§ 3.3 Within the last five years, has any officer or principal of your organization ever been an officer or principal of another organization when it failed to complete a construction contract? (If the answer is yes, please attach details.)

**§ 3.4** On a separate sheet, list major construction projects your organization has in progress, giving the name of project, owner, architect, contract amount, percent complete and scheduled completion date.

**§ 3.4.1** State total worth of work in progress and under contract:

**§ 3.5** On a separate sheet, list the major projects your organization has completed in the past five years, giving the name of project, owner, architect, contract amount, date of completion and percentage of the cost of the work performed with your own forces.

**§ 3.5.1** State average annual amount of construction work performed during the past five years:

**§ 3.6** On a separate sheet, list the construction experience and present commitments of the key individuals of your organization.

## **§ 4 REFERENCES**

**§ 4.1** Trade References:

**§ 4.2** Bank References:

**§ 4.3** Surety:

**§ 4.3.1** Name of bonding company:

**§ 4.3.2** Name and address of agent:

## **§ 5 FINANCING**

**§ 5.1** Financial Statement.

**§ 5.1.1** Attach a financial statement, preferably audited, including your organization's latest balance sheet and income statement showing the following items:

Current Assets (e.g., cash, joint venture accounts, accounts receivable, notes receivable, accrued income, deposits, materials inventory and prepaid expenses);

Net Fixed Assets;

Other Assets;

Current Liabilities (e.g., accounts payable, notes payable, accrued expenses, provision for income taxes, advances, accrued salaries and accrued payroll taxes);

Other Liabilities (e.g., capital, capital stock, authorized and outstanding shares par values, earned surplus and retained earnings).

§ 5.1.2 Name and address of firm preparing attached financial statement, and date thereof:

§ 5.1.3 Is the attached financial statement for the identical organization named on page one?

§ 5.1.4 If not, explain the relationship and financial responsibility of the organization whose financial statement is provided (e.g., parent-subsidiary).

§ 5.2 Will the organization whose financial statement is attached act as guarantor of the contract for construction?

**§ 6 SIGNATURE**

§ 6.1 Dated at this      day of

Name of Organization:

By:

Title:

§ 6.2

M      being duly sworn deposes and says that the information provided herein is true and sufficiently complete so as not to be misleading.

Subscribed and sworn before me this      day of

Notary Public:

My Commission Expires:

SECTION 00 45 16 - FINANCIAL DISCLOSURE FORM

Company Name\_\_\_\_\_

Company Address\_\_\_\_\_

Number of Years in Business \_\_\_\_\_

In What Commonwealth/States is the Company Licensed to Operate?\_\_\_\_\_

Has the Company, or any of its Officers, ever defaulted on a Construction Contract?

\_\_\_\_\_ If yes, please explain (attach complete explanation).

Has the Company ever been terminated, prior to completion of a Construction Contract?

\_\_\_\_\_ If yes, please explain (attach complete explanation).

Has the Company, or any of its Officers, ever been debarred from or precluded from performing Public Work?

\_\_\_\_\_ If yes, please explain (attach complete explanation).

Is the Company currently involved in any litigation or arbitration?

\_\_\_\_\_ If yes, please explain (attach complete explanation).

Financial Institution References:

1.Name:\_\_\_\_\_ Contact:\_\_\_\_\_

Address:\_\_\_\_\_ Phone:\_\_\_\_\_

2.Name:\_\_\_\_\_ Contact:\_\_\_\_\_

Address:\_\_\_\_\_ Phone:\_\_\_\_\_

3.Name:\_\_\_\_\_ Contact:\_\_\_\_\_

Address:\_\_\_\_\_ Phone:\_\_\_\_\_

ROSE TREE MEDIA SCHOOL DISTRICT  
SKYLIGHT / WINDOW REPLACEMENTS 2025

Attach to this form (on Bidder's letterhead);

1. Company's Financial Statements for past TWO CALENDAR YEARS.
2. Company's Current Balance Sheet.

Herewith is the List of Subcontractors who will perform the Work on the project referenced in the Bid submitted by:

(Bidder) \_\_\_\_\_

To (Owner) \_\_\_\_\_

dated \_\_\_\_\_ and which is an integral part of the Bid Form.

The following work will be performed or provided by the named Subcontractors and coordinated by us:

SECTION OF WORK (SPEC SECTION)      NAME - SUBCONTRACTOR/TELEPHONE NUMBER

[illegible]

END OF SECTION 00 45 16

ROSE TREE MEDIA SCHOOL DISTRICT  
SKYLIGHT / WINDOW REPLACEMENTS 2025

SECTION 00 45 17 - AGREEMENT OF SURETY

KNOW ALL MEN BY THESE PRESENTS, that we, \_\_\_\_\_ ,  
as Surety, a corporation existing under the laws of the State of \_\_\_\_\_, and  
authorized to transact business in the Commonwealth of Pennsylvania hereby agrees intending to be  
legally bound hereby, to execute and deliver to **Rose Tree Media School District**, within the time limit  
specified in the Contract Documents, the Performance Bond and Payment Bond in the forms included in  
the Contract Documents each in an amount of 100% of the Contract Sum, in favor of the **Rose Tree  
Media School District**, as required for the faithful performance and proper fulfillment of the  
\_\_\_\_\_ contract for **Rose Tree Media Skylight and Window Replacement  
Project 2025**, located in **Delaware** County, on behalf of  
\_\_\_\_\_ (hereinafter called the Bidder) provided that  
the above contract be awarded to the bidder within sixty (60) days after the date of opening of the bids or  
otherwise as set forth in the Bidding Instructions and Invitation to Bidders.

Surety further agrees that should the Surety, after notification of intent to make such award, omit or refuse  
to execute the required bonds and agreement, then the Surety shall pay to the **Rose Tree Media School  
District**, hereinafter called the Obligee, any difference between the total amount specified in said bidder's  
proposal for the required work and the amount of which said Obligee may procure the same work, if the  
latter amount be in excess of the former, plus any advertising, architectural, legal and other expenses  
incurred by Obligee; provided, however, that the obligations of Surety hereunder shall not exceed the  
amount of bid security provided by the Bidder together with interest.

Dated: \_\_\_\_\_, 20\_\_\_\_ \_\_\_\_\_  
(CORPORATE SURETY)

WITNESS OR ATTEST:

\_\_\_\_\_ By: \_\_\_\_\_  
Attorney-in-Fact\*  
NAME: \_\_\_\_\_  
(Please type)

\*Attach an appropriate Power of Attorney, dated as of the same date as this Agreement, evidencing the  
authority of the Attorney-in-Fact to act on behalf of the corporation.

END OF SECTION 00 45 17

## SECTION 00 45 19 - NON-COLLUSION AFFIDAVIT

## Contract/Bid No.

Any affidavits stating that the bidder or any of its affiliates, subsidiaries, officers, directors and employees have been convicted or found liable for any act, prohibited by State or Federal law in any jurisdiction, involving conspiracy or collusion with respect to bidding on any public contract within the last three years, does not prohibit the **Rose Tree Media School District** from accepting a bid from or awarding a contract to the bidder, but may be a ground for consideration on the question whether the District should decline to award a contract to that bidder on the basis of lack of responsibility.



ROSE TREE MEDIA SCHOOL DISTRICT  
SKYLIGHT / WINDOW REPLACEMENTS 2025

I state that \_\_\_\_\_ [Name of firm]  
understands and acknowledges that the above representations are material and important, and will be  
relied on by the **Rose Tree Media School District** in awarding the contracts for which this bid is  
submitted. I understand and my firm understands that any misstatement in this affidavit is and shall be  
treated as fraudulent concealment from the **Rose Tree Media School District** of the true facts relating to  
the submission of bids for this contract

NAME OF FIRM \_\_\_\_\_

By: \_\_\_\_\_  
Authorized Representative

Title \_\_\_\_\_

SWORN TO AND SUBSCRIBED  
BEFORE ME THIS \_\_\_\_\_  
DAY OF \_\_\_\_\_, 20\_\_.

\_\_\_\_\_  
Notary Public

My commission expires \_\_\_\_\_

**INSTRUCTIONS FOR NON-COLLUSION AFFIDAVIT**

1. This Non-Collusion Affidavit is material to any contract awarded pursuant to this bid. According to the Pennsylvania Antibid-Rigging Act, 73 P.S. §§ 1611 et. seq., governmental agencies may require Non-Collusion Affidavits to be submitted together with bids.
2. This Non-Collusion Affidavit must be executed by the member, officer or employee of the bidder who makes the final decision on prices and the amount quoted in the bid.
3. Bid rigging and other efforts to restrain competition, and the making of false sworn statements in connection with the submission of bids are unlawful and may be subject to criminal prosecution. The person who signs the Affidavit should examine it carefully before signing and assure himself or herself that each statement is true and accurate, making diligent inquiry, as necessary, of all other persons employed by or associated with the bidder with responsibilities for the preparation, approval or submission of the bid.
4. In the case of a bid submitted by a joint venture, each party to the venture must be identified in the bid documents, and an Affidavit must be submitted separately on behalf of each party.
5. The term "complementary bid" as used in the Affidavit has the meaning commonly associated with that term in the bidding process, and includes the knowing submission of bids higher than the bid of another firm, any intentionally high or noncompetitive bid, and any other form of bid submitted for the purpose of giving a false appearance of competition.
6. Failure to file an Affidavit in compliance with these instructions may result in disqualification of the bid

END OF SECTION 00 45 19

SECTION 00 52 16 - AGREEMENT FORM, STIPULATED SUM

PART 1 - GENERAL

1.1 ATTACHMENTS

A. Standard form of the following:

1. Standard Form of Agreement between Owner and Contractor, AIA 101. (8 pages)

PART 2 - PRODUCTS (not used)

PART 3 - EXECUTION (not used)

END OF SECTION 00 52 16

# AIA<sup>®</sup> Document A101<sup>®</sup> – 2017

## ***Standard Form of Agreement Between Owner and Contractor where the basis of payment is a Stipulated Sum***

**AGREEMENT** made as of the    day of    in the year 2024  
(In words, indicate day, month and year.)

**BETWEEN** the Owner:  
(Name, legal status, address and other information)

Rose Tree Media School District  
308 North Olive Street  
Media, PA, 19063  
Telephone: 610-627-6000

and the Contractor:  
(Name, legal status, address and other information)

for the following Project:  
(Name, location and detailed description)

Rose Tree Media School District, Skylight and Window Replacement:  
at Media Elementary and Rose Tree Elementary

The Architect:  
(Name, legal status, address and other information)

Godshall Kane O'Rourke Architects, LLC  
300 Brookside Ave, Bldg 18, Suite 150  
Ambler, PA, 19002  
Telephone: 215-646-2003

The Owner and Contractor agree as follows.

### **ADDITIONS AND DELETIONS:**

The author of this document has added information needed for its completion. The author may also have revised the text of the original AIA standard form. An *Additions and Deletions Report* that notes added information as well as revisions to the standard form text is available from the author and should be reviewed. A vertical line in the left margin of this document indicates where the author has added necessary information and where the author has added to or deleted from the original AIA text.

This document has important legal consequences. Consultation with an attorney is encouraged with respect to its completion or modification.

The parties should complete A101®–2017, Exhibit A, Insurance and Bonds, contemporaneously with this Agreement. AIA Document A201®–2017, General Conditions of the Contract for Construction, is adopted in this document by reference. Do not use with other general conditions unless this document is modified.

## TABLE OF ARTICLES

1	THE CONTRACT DOCUMENTS
2	THE WORK OF THIS CONTRACT
3	DATE OF COMMENCEMENT AND SUBSTANTIAL COMPLETION
4	CONTRACT SUM
5	PAYMENTS
6	DISPUTE RESOLUTION
7	TERMINATION OR SUSPENSION
8	MISCELLANEOUS PROVISIONS
9	ENUMERATION OF CONTRACT DOCUMENTS

## EXHIBIT A INSURANCE AND BONDS

### ARTICLE 1 THE CONTRACT DOCUMENTS

The Contract Documents consist of this Agreement, Conditions of the Contract (General, Supplementary, and other Conditions), Drawings, Specifications, Addenda issued prior to execution of this Agreement, other documents listed in this Agreement, and Modifications issued after execution of this Agreement, all of which form the Contract, and are as fully a part of the Contract as if attached to this Agreement or repeated herein. The Contract represents the entire and integrated agreement between the parties hereto and supersedes prior negotiations, representations, or agreements, either written or oral. An enumeration of the Contract Documents, other than a Modification, appears in Article 9.

### ARTICLE 2 THE WORK OF THIS CONTRACT

The Contractor shall fully execute the Work described in the Contract Documents, except as specifically indicated in the Contract Documents to be the responsibility of others.

### ARTICLE 3 DATE OF COMMENCEMENT AND SUBSTANTIAL COMPLETION

§ 3.1 The date of commencement of the Work shall be:

*(Check one of the following boxes.)*

- ☐ The date of this Agreement.
- ☐ A date set forth in a notice to proceed issued by the Owner.
- ☒ Established as follows:  
*(Insert a date or a means to determine the date of commencement of the Work.)*
- June 16, 2025

If a date of commencement of the Work is not selected, then the date of commencement shall be the date of this Agreement.

§ 3.2 The Contract Time shall be measured from the date of commencement of the Work.

#### § 3.3 Substantial Completion

§ 3.3.1 Subject to adjustments of the Contract Time as provided in the Contract Documents, the Contractor shall achieve Substantial Completion of the entire Work:

*(Check one of the following boxes and complete the necessary information.)*

[ ] Not later than ( ) calendar days from the date of commencement of the Work.

[ X ] By the following date:

§ 3.3.2 Subject to adjustments of the Contract Time as provided in the Contract Documents, if portions of the Work are to be completed prior to Substantial Completion of the entire Work, the Contractor shall achieve Substantial Completion of such portions by the following dates:

Portion of Work  
Entire Project

Substantial Completion Date  
August 29, 2025

§ 3.3.3 If the Contractor fails to achieve Substantial Completion as provided in this Section 3.3, liquidated damages, if any, shall be assessed as set forth in Section 4.5.

#### ARTICLE 4 CONTRACT SUM

§ 4.1 The Owner shall pay the Contractor the Contract Sum in current funds for the Contractor's performance of the Contract. The Contract Sum shall be (\$ ), subject to additions and deductions as provided in the Contract Documents.

##### § 4.2 Alternates

§ 4.2.1 Alternates, if any, included in the Contract Sum:

Item

Price

§ 4.2.2 Subject to the conditions noted below, the following alternates may be accepted by the Owner following execution of this Agreement. Upon acceptance, the Owner shall issue a Modification to this Agreement.  
(Insert below each alternate and the conditions that must be met for the Owner to accept the alternate.)

Item

Price

Conditions for Acceptance

§ 4.3 Allowances, if any, included in the Contract Sum:  
(Identify each allowance.)

Item

Price

##### § 4.4 Unit prices, if any:

(Identify the item and state the unit price and quantity limitations, if any, to which the unit price will be applicable.)

Item

Units and Limitations

Price per Unit (\$0.00)

##### § 4.5 Liquidated damages, if any:

(Insert terms and conditions for liquidated damages, if any.)

As specified in the general and supplementary conditions

##### § 4.6 Other:

(Insert provisions for bonus or other incentives, if any, that might result in a change to the Contract Sum.)

## ARTICLE 5 PAYMENTS

### § 5.1 Progress Payments

§ 5.1.1 Based upon Applications for Payment submitted to the Architect by the Contractor and Certificates for Payment issued by the Architect, the Owner shall make progress payments on account of the Contract Sum to the Contractor as provided below and elsewhere in the Contract Documents.

§ 5.1.2 The period covered by each Application for Payment shall be one calendar month ending on the last day of the month, or as follows:

§ 5.1.3 Provided that an Application for Payment is received by the Architect not later than the 15 day of a month, the Owner shall make payment of the amount certified to the Contractor not later than the last day of the month. If an Application for Payment is received by the Architect after the application date fixed above, payment of the amount certified shall be made by the Owner not later than fifteen ( 15 ) days after the Architect receives the Application for Payment.

*(Federal, state or local laws may require payment within a certain period of time.)*

§ 5.1.4 Each Application for Payment shall be based on the most recent schedule of values submitted by the Contractor in accordance with the Contract Documents. The schedule of values shall allocate the entire Contract Sum among the various portions of the Work. The schedule of values shall be prepared in such form, and supported by such data to substantiate its accuracy, as the Architect may require. This schedule of values shall be used as a basis for reviewing the Contractor's Applications for Payment.

§ 5.1.5 Applications for Payment shall show the percentage of completion of each portion of the Work as of the end of the period covered by the Application for Payment.

§ 5.1.6 In accordance with AIA Document A201™–2017, General Conditions of the Contract for Construction, and subject to other provisions of the Contract Documents, the amount of each progress payment shall be computed as follows:

§ 5.1.6.1 The amount of each progress payment shall first include:

- .1 That portion of the Contract Sum properly allocable to completed Work;
- .2 That portion of the Contract Sum properly allocable to materials and equipment delivered and suitably stored at the site for subsequent incorporation in the completed construction, or, if approved in advance by the Owner, suitably stored off the site at a location agreed upon in writing; and
- .3 That portion of Construction Change Directives that the Architect determines, in the Architect's professional judgment, to be reasonably justified.

§ 5.1.6.2 The amount of each progress payment shall then be reduced by:

- .1 The aggregate of any amounts previously paid by the Owner;
- .2 The amount, if any, for Work that remains uncorrected and for which the Architect has previously withheld a Certificate for Payment as provided in Article 9 of AIA Document A201–2017;
- .3 Any amount for which the Contractor does not intend to pay a Subcontractor or material supplier, unless the Work has been performed by others the Contractor intends to pay;
- .4 For Work performed or defects discovered since the last payment application, any amount for which the Architect may withhold payment, or nullify a Certificate of Payment in whole or in part, as provided in Article 9 of AIA Document A201–2017; and
- .5 Retainage withheld pursuant to Section 5.1.7.

### § 5.1.7 Retainage

§ 5.1.7.1 For each progress payment made prior to Substantial Completion of the Work, the Owner may withhold the following amount, as retainage, from the payment otherwise due:

*(Insert a percentage or amount to be withheld as retainage from each Application for Payment. The amount of retainage may be limited by governing law.)*

10%

Init.

§ 5.1.7.1.1 The following items are not subject to retainage:  
(Insert any items not subject to the withholding of retainage, such as general conditions, insurance, etc.)

Bonds and Insurances

§ 5.1.7.2 Reduction or limitation of retainage, if any, shall be as follows:  
(If the retainage established in Section 5.1.7.1 is to be modified prior to Substantial Completion of the entire Work, including modifications for Substantial Completion of portions of the Work as provided in Section 3.3.2, insert provisions for such modifications.)

After 50% of the work is complete retainage may be reduced to 5% until 100% completion of work

§ 5.1.7.3 Except as set forth in this Section 5.1.7.3, upon Substantial Completion of the Work, the Contractor may submit an Application for Payment that includes the retainage withheld from prior Applications for Payment pursuant to this Section 5.1.7. The Application for Payment submitted at Substantial Completion shall not include retainage as follows:  
(Insert any other conditions for release of retainage upon Substantial Completion.)

When Billing exceeds 50% (fifty percent) of the contract amount

§ 5.1.8 If final completion of the Work is materially delayed through no fault of the Contractor, the Owner shall pay the Contractor any additional amounts in accordance with Article 9 of AIA Document A201–2017.

§ 5.1.9 Except with the Owner’s prior approval, the Contractor shall not make advance payments to suppliers for materials or equipment which have not been delivered and stored at the site.

## § 5.2 Final Payment

§ 5.2.1 Final payment, constituting the entire unpaid balance of the Contract Sum, shall be made by the Owner to the Contractor when

- .1 the Contractor has fully performed the Contract except for the Contractor’s responsibility to correct Work as provided in Article 12 of AIA Document A201–2017, and to satisfy other requirements, if any, which extend beyond final payment; and
- .2 a final Certificate for Payment has been issued by the Architect.

§ 5.2.2 The Owner’s final payment to the Contractor shall be made no later than 30 days after the issuance of the Architect’s final Certificate for Payment, or as follows:

## § 5.3 Interest

Payments due and unpaid under the Contract shall bear interest from the date payment is due at the rate stated below, or in the absence thereof, at the legal rate prevailing from time to time at the place where the Project is located.  
(Insert rate of interest agreed upon, if any.)

0 % zero

## ARTICLE 6 DISPUTE RESOLUTION

### § 6.1 Initial Decision Maker

The Architect will serve as the Initial Decision Maker pursuant to Article 15 of AIA Document A201–2017, unless the parties appoint below another individual, not a party to this Agreement, to serve as the Initial Decision Maker.  
(If the parties mutually agree, insert the name, address and other contact information of the Initial Decision Maker, if other than the Architect.)



## § 6.2 Binding Dispute Resolution

For any Claim subject to, but not resolved by, mediation pursuant to Article 15 of AIA Document A201–2017, the method of binding dispute resolution shall be as follows:

*(Check the appropriate box.)*

☒ [ X ] Arbitration pursuant to Section 15.4 of AIA Document A201–2017

☐ [ ] Litigation in a court of competent jurisdiction

☐ [ ] Other *(Specify)*

If the Owner and Contractor do not select a method of binding dispute resolution, or do not subsequently agree in writing to a binding dispute resolution method other than litigation, Claims will be resolved by litigation in a court of competent jurisdiction.

## ARTICLE 7 TERMINATION OR SUSPENSION

§ 7.1 The Contract may be terminated by the Owner or the Contractor as provided in Article 14 of AIA Document A201–2017.

§ 7.1.1 If the Contract is terminated for the Owner’s convenience in accordance with Article 14 of AIA Document A201–2017, then the Owner shall pay the Contractor a termination fee as follows:

*(Insert the amount of, or method for determining, the fee, if any, payable to the Contractor following a termination for the Owner’s convenience.)*

Zero

§ 7.2 The Work may be suspended by the Owner as provided in Article 14 of AIA Document A201–2017.

## ARTICLE 8 MISCELLANEOUS PROVISIONS

§ 8.1 Where reference is made in this Agreement to a provision of AIA Document A201–2017 or another Contract Document, the reference refers to that provision as amended or supplemented by other provisions of the Contract Documents.

§ 8.2 The Owner’s representative:

*(Name, address, email address, and other information)*

Dennis E. Cini  
Manager Capital Projects  
Rose Tree media School District

§ 8.3 The Contractor’s representative:

*(Name, address, email address, and other information)*

§ 8.4 Neither the Owner’s nor the Contractor’s representative shall be changed without ten days’ prior notice to the other party.

§ 8.5 Insurance and Bonds

§ 8.5.1 The Owner and the Contractor shall purchase and maintain insurance as set forth in AIA Document A101™–2017, Standard Form of Agreement Between Owner and Contractor where the basis of payment is a Stipulated Sum, Exhibit A, Insurance and Bonds, and elsewhere in the Contract Documents.

§ 8.5.2 The Contractor shall provide bonds as set forth in AIA Document A101™–2017 Exhibit A, and elsewhere in the Contract Documents.

§ 8.6 Notice in electronic format, pursuant to Article 1 of AIA Document A201–2017, may be given in accordance with AIA Document E203™–2013, Building Information Modeling and Digital Data Exhibit, if completed, or as otherwise set forth below:

*(If other than in accordance with AIA Document E203–2013, insert requirements for delivering notice in electronic format such as name, title, and email address of the recipient and whether and how the system will be required to generate a read receipt for the transmission.)*

§ 8.7 Other provisions:

ARTICLE 9 ENUMERATION OF CONTRACT DOCUMENTS

§ 9.1 This Agreement is comprised of the following documents:

- .1 AIA Document A101™–2017, Standard Form of Agreement Between Owner and Contractor
- .2 AIA Document A101™–2017, Exhibit A, Insurance and Bonds
- .3 AIA Document A201™–2017, General Conditions of the Contract for Construction
- .4 AIA Document E203™–2013, Building Information Modeling and Digital Data Exhibit, dated as indicated below:  
*(Insert the date of the E203-2013 incorporated into this Agreement.)*

.5 Drawings

Number	Title	Date
CS	Cover Sheet	September 18, 2024
A0.2	Code Sheet	
A2.1A	Media Work	
A2.1B	Media Work	
A2.2A	Rose Tree Work	
A2.2B	Rose Tree Work	

.6 Specifications

Section	Title	Date	Pages
Skylight and Window Replacement Project 2025	Project Manual	September 18, 2024	

.7 Addenda, if any:

Number	Date	Pages
--------	------	-------

Portions of Addenda relating to bidding or proposal requirements are not part of the Contract Documents unless the bidding or proposal requirements are also enumerated in this Article 9.

**8** Other Exhibits:  
*(Check all boxes that apply and include appropriate information identifying the exhibit where required.)*

☐ AIA Document E204™–2017, Sustainable Projects Exhibit, dated as indicated below:  
*(Insert the date of the E204-2017 incorporated into this Agreement.)*

☐ The Sustainability Plan:

Title	Date	Pages
-------	------	-------

☐ Supplementary and other Conditions of the Contract:

Document	Title	Date	Pages
00 73 00	Supplementary Conditions		

**9** Other documents, if any, listed below:  
*(List here any additional documents that are intended to form part of the Contract Documents. AIA Document A201™–2017 provides that the advertisement or invitation to bid, Instructions to Bidders, sample forms, the Contractor’s bid or proposal, portions of Addenda relating to bidding or proposal requirements, and other information furnished by the Owner in anticipation of receiving bids or proposals, are not part of the Contract Documents unless enumerated in this Agreement. Any such documents should be listed here only if intended to be part of the Contract Documents.)*

This Agreement entered into as of the day and year first written above.

\_\_\_\_\_  
**OWNER** *(Signature)*

\_\_\_\_\_  
*(Printed name and title)*

\_\_\_\_\_  
**CONTRACTOR** *(Signature)*

\_\_\_\_\_  
*(Printed name and title)*

# Additions and Deletions Report for AIA® Document A101® – 2017

This Additions and Deletions Report, as defined on page 1 of the associated document, reproduces below all text the author has added to the standard form AIA document in order to complete it, as well as any text the author may have added to or deleted from the original AIA text. Added text is shown underlined. Deleted text is indicated with a horizontal line through the original AIA text.

Note: This Additions and Deletions Report is provided for information purposes only and is not incorporated into or constitute any part of the associated AIA document. This Additions and Deletions Report and its associated document were generated simultaneously by AIA software at 15:13:42 ET on 09/16/2024.

## PAGE 1

**AGREEMENT** made as of the    day of    in the year 2024

...

Rose Tree Media School District  
308 North Olive Street  
Media, PA, 19063  
Telephone: 610-627-6000

...

*(Name, location and detailed description)*

Rose Tree Media School District, Skylight and Window Replacement:  
at Media Elementary and Rose Tree Elementary

...

Godshall Kane O'Rourke Architects, LLC  
300 Brookside Ave, Bldg 18, Suite 150  
Ambler, PA, 19002  
Telephone: 215-646-2003

## PAGE 2

[ X ] Established as follows:

...

June 16, 2025

## PAGE 3

[ X ] By the following date:

...

Entire Project

August 29, 2025

...

As specified in the general and supplementary conditions

## PAGE 4

§ 5.1.3 Provided that an Application for Payment is received by the Architect not later than the 15 day of a month, the Owner shall make payment of the amount certified to the Contractor not later than the last day of the month. If an Application for Payment is received by the Architect after the application date fixed above, payment of the amount certified shall be made by the Owner not later than fifteen ( 15 ) days after the Architect receives the Application for Payment.

...

10%  
**PAGE 5**

Bonds and Insurances

...

After 50% of the work is complete retainage may be reduced to 5% until 100% completion of work

...

When Billing exceeds 50% (fifty percent) of the contract amount

...

0 % zero  
**PAGE 6**

[ X ] Arbitration pursuant to Section 15.4 of AIA Document A201–2017

...

Zero

...

Dennis E. Cini  
Manager Capital Projects  
Rose Tree media School District

**PAGE 7**

§ 8.6 Notice in electronic format, pursuant to Article 1 of AIA Document A201–2017, may be given in accordance with ~~a building information modeling exhibit, AIA Document E203™–2013, Building Information Modeling and Digital Data Exhibit~~, if completed, or as otherwise set forth below:

*(If other than in accordance with ~~a building information modeling exhibit, AIA Document E203–2013~~, insert requirements for delivering notice in electronic format such as name, title, and email address of the recipient and whether and how the system will be required to generate a read receipt for the transmission.)*

...

**.4** ~~Building information modeling exhibit, AIA Document E203™–2013, Building Information Modeling and Digital Data Exhibit~~, dated as indicated below:  
*(Insert the date of the ~~building information modeling exhibit E203-2013~~ incorporated into this Agreement.)*

...

CS  
A0.2

Cover Sheet  
Code Sheet

September 18, 2024

A2.1A  
A2.1B  
A2.2A  
A2.2B

Media Work  
Media Work  
Rose Tree Work  
Rose Tree Work

...

PAGE 8

Skylight and Window  
Replacement Project 2025

Project Manual

September 18,  
2024

00 73 00

Supplementary  
Conditions

## ***Certification of Document's Authenticity***

***AIA® Document D401™ – 2003***

I, P. Michael O'Rourke AIA, hereby certify, to the best of my knowledge, information and belief, that I created the attached final document simultaneously with its associated Additions and Deletions Report and this certification at 15:13:42 ET on 09/16/2024 under Order No. 4104247137 from AIA Contract Documents software and that in preparing the attached final document I made no changes to the original text of AIA® Document A101™ – 2017, Standard Form of Agreement Between Owner and Contractor where the basis of payment is a Stipulated Sum, other than those additions and deletions shown in the associated Additions and Deletions Report.

---

*(Signed)*

---

*(Title)*

---

*(Dated)*

SECTION 00 60 00 - PROJECT FORMS

1. Project forms available to bidders consists of the following:
  - A. Administrative Forms.
2. Information bound in the project manual and included as part of this document consists of **[NUMBER OF PAGES]** pages containing the following information.
  - A. Administrative Forms (12 Pages).
    1. Public Works Employment E-Verification Form (1 page)
    2. CSI 12.1 A - Submittal Transmittal (1 page).
    3. CSI 13.1A - Substitution Request (2 pages).
    4. CSI 14.1A - Punch List (1 page).
    5. CSI 15.1 - Subcontractor and Major Materials Suppliers List (1 page).
    6. CSI 13.2A - Request For Interpretation (1 page).
    7. Architect's Supplemental Instruction (1 page).
    8. Allowance Adjustment (1 page).
    9. Partial Release of Liens and Claims (1 page)
    10. MBE / WBE Contract Solicitation and Commitment Statement (1 page)
    11. Contractor's Action Plan for Business Utilization MBE / WBE (1 page)

END OF SECTION 00 60 00





COMMONWEALTH OF PENNSYLVANIA

**PUBLIC WORKS EMPLOYMENT VERIFICATION FORM**

Date \_\_\_\_\_

Business or Organization Name (Employer) \_\_\_\_\_

Address \_\_\_\_\_

City \_\_\_\_\_ State \_\_\_\_\_ Zip Code \_\_\_\_\_

.....Contractor.....O.....

Contracting Public Body \_\_\_\_\_

Contract/Project No \_\_\_\_\_

Project Description \_\_\_\_\_

Project Location \_\_\_\_\_

As a contractor/subcontractor for the above referenced public works contract, I hereby affirm that as of the above date, our company is in compliance with the Public Works Employment Verification Act ('the Act') through utilization of the federal E-Verify Program (EVP) operated by the United States Department of Homeland Security. To the best of my/our knowledge, all employees hired post January 1, 2013 are authorized to work in the United States.

It is also agreed to that all public works contractors/subcontractors will utilize the federal EVP to verify the employment eligibility of each new hire within five (5) business days of the employee start date throughout the duration of the public works contract. Documentation confirming the use of the federal EVP upon each new hire shall be maintained in the event of an investigation or audit.

I, \_\_\_\_\_, authorized representative of the company above, attest that the information contained in this verification form is true and correct and understand that the submission of false or misleading information in connection with the above verification shall be subject to sanctions provided by law.

\_\_\_\_\_  
Authorized Representative Signature



# SUBMITTAL TRANSMITTAL

Project: \_\_\_\_\_ Date: \_\_\_\_\_  
A/E Project Number: \_\_\_\_\_

**TRANSMITTAL** To (Contractor): \_\_\_\_\_ Date: \_\_\_\_\_ Submittal No. \_\_\_\_\_  
**A** From (Subcontractor): \_\_\_\_\_ By: \_\_\_\_\_ ☐ Resubmission

Qty.	Reference / Number	Title / Description / Manufacturer	Spec. Section Title and Paragraph / Drawing Detail Reference

- |  |   |
|--|---|
| <input type="checkbox"/> Submitted for review and approval                 | <input type="checkbox"/> Substitution involved - Substitution request attached  |
| <input type="checkbox"/> Resubmitted for review and approval               | <input type="checkbox"/> If substitution involved, submission includes point-by-point comparative data or preliminary details |
| <input type="checkbox"/> Complies with contract requirements               | <input type="checkbox"/> Items included in submission will be ordered immediately upon receipt of approval                    |
| <input type="checkbox"/> Will be available to meet construction schedule   |   |
| <input type="checkbox"/> A/E review time included in construction schedule |   |

Other remarks on above submission: \_\_\_\_\_ ☐ One copy retained by sender

**TRANSMITTAL** To (A/E): \_\_\_\_\_ Attn: \_\_\_\_\_ Date Rec'd by Contractor: \_\_\_\_\_  
**B** From (Contractor): \_\_\_\_\_ By: \_\_\_\_\_ Date Trnsmt'd by Contractor: \_\_\_\_\_

- |  |  |
|--|--|
| <input type="checkbox"/> Approved          | <input type="checkbox"/> Revise / Resubmit   |
| <input type="checkbox"/> Approved as noted | <input type="checkbox"/> Rejected / Resubmit |

Other remarks on above submission: \_\_\_\_\_ ☐ One copy retained by sender

**TRANSMITTAL** To (Contractor): \_\_\_\_\_ Attn: \_\_\_\_\_ Date Rec'd by A/E: \_\_\_\_\_  
**C** From (A/E): \_\_\_\_\_ ☐ Other By: \_\_\_\_\_ Date Trnsmt'd by A/E: \_\_\_\_\_

- |   |  |
|---|--|
| <input type="checkbox"/> Approved                     | <input type="checkbox"/> Provide file copy with corrections identified                         |
| <input type="checkbox"/> Approved as noted            | <input type="checkbox"/> Sepia copies only returned  |
| <input type="checkbox"/> Not subject to review        |  |
| <input type="checkbox"/> No action required           | <input type="checkbox"/> Point-by-point comparative data required to complete approval process |
| <input type="checkbox"/> Revise / Resubmit            | <input type="checkbox"/> Submission Incomplete / Resubmit                                      |
| <input type="checkbox"/> Rejected / Resubmit          |  |
| <input type="checkbox"/> Approved as noted / Resubmit |  |

Other remarks on above submission: \_\_\_\_\_ ☐ One copy retained by sender

**TRANSMITTAL** To (Subcontractor): \_\_\_\_\_ Attn: \_\_\_\_\_ Date Rec'd by Contractor: \_\_\_\_\_  
**D** From (Contractor): \_\_\_\_\_ By: \_\_\_\_\_ Date Trnsmt'd by Contractor: \_\_\_\_\_

Copies: ☐ Owner ☐ Consultants ☐ \_\_\_\_\_ ☐ \_\_\_\_\_ ☐ \_\_\_\_\_ ☐ One copy retained by sender



# SUBSTITUTION REQUEST

---

Project: \_\_\_\_\_ Substitution Request Number: \_\_\_\_\_  
\_\_\_\_\_  
From: \_\_\_\_\_  
To: \_\_\_\_\_ Date: \_\_\_\_\_  
\_\_\_\_\_  
A/E Project Number: \_\_\_\_\_  
Re: \_\_\_\_\_ Contract For: \_\_\_\_\_

---

Specification Title: \_\_\_\_\_ Description: \_\_\_\_\_  
Section: \_\_\_\_\_ Page: \_\_\_\_\_ Article/Paragraph: \_\_\_\_\_

---

Proposed Substitution: \_\_\_\_\_  
Manufacturer: \_\_\_\_\_ Address: \_\_\_\_\_ Phone: \_\_\_\_\_  
Trade Name: \_\_\_\_\_ Model No.: \_\_\_\_\_  
Installer: \_\_\_\_\_ Address: \_\_\_\_\_ Phone: \_\_\_\_\_  
History: ☐ New product ☐ 2-5 years old ☐ 5-10 yrs old ☐ More than 10 years old  
Differences between proposed substitution and specified product: \_\_\_\_\_  
\_\_\_\_\_  
\_\_\_\_\_

☐ Point-by-point comparative data attached - REQUIRED BY A/E

---

Reason for not providing specified item: \_\_\_\_\_  
\_\_\_\_\_

## Similar Installation:

Project: \_\_\_\_\_ Architect: \_\_\_\_\_  
Address: \_\_\_\_\_ Owner: \_\_\_\_\_  
\_\_\_\_\_ Date Installed: \_\_\_\_\_

Proposed substitution affects other parts of Work: ☐ No ☐ Yes; explain \_\_\_\_\_  
\_\_\_\_\_

---

Savings to Owner for accepting substitution: \_\_\_\_\_ (\$ \_\_\_\_\_).

Proposed substitution changes Contract Time: ☐ No ☐ Yes [Add] [Deduct] \_\_\_\_\_ days.

---

Supporting Data Attached: ☐ Drawings ☐ Product Data ☐ Samples ☐ Tests ☐ Reports ☐ \_\_\_\_\_

---

# SUBSTITUTION REQUEST (Continued)

The Undersigned certifies:

- Proposed substitution has been fully investigated and determined to be equal or superior in all respects to specified product.
- Same warranty will be furnished for proposed substitution as for specified product.
- Same maintenance service and source of replacement parts, as applicable, is available.
- Proposed substitution will have no adverse effect on other trades and will not affect or delay progress schedule.
- Cost data as stated above is complete. Claims for additional costs related to accepted substitution which may subsequently become apparent are to be waived.
- Proposed substitution does not affect dimensions and functional clearances.
- Payment will be made for changes to building design, including A/E design, detailing, and construction costs caused by the substitution.
- Coordination, installation, and changes in the Work as necessary for accepted substitution will be complete in all respects.

Submitted by: \_\_\_\_\_

Signed by: \_\_\_\_\_

Firm: \_\_\_\_\_

Address: \_\_\_\_\_

Telephone: \_\_\_\_\_

Attachments: \_\_\_\_\_

## A/E's REVIEW AND ACTION

☐ Substitution approved - Make submittals in accordance with Specification Section 01330.

☐ Substitution approved as noted - Make submittals in accordance with Specification Section 01330.

☐ Substitution rejected - Use specified materials.

☐ Substitution Request received too late - Use specified materials.

Signed by: \_\_\_\_\_

Date: \_\_\_\_\_

Additional Comments: ☐ Contractor ☐ Subcontractor ☐ Supplier ☐ Manufacturer ☐ A/E ☐ \_\_\_\_\_

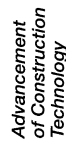

# PUNCH LIST

Project: \_\_\_\_\_

\_\_\_\_\_

To (Contractor): \_\_\_\_\_

\_\_\_\_\_

From (A/E): \_\_\_\_\_

\_\_\_\_\_

Site Visit Date: \_\_\_\_\_

\_\_\_\_\_

A/E Project Number: \_\_\_\_\_

\_\_\_\_\_

Contract For: \_\_\_\_\_

\_\_\_\_\_

The following items require the attention of the Contractor for completion or correction. This list may not be all-inclusive, and the failure to include any items on this list does not alter the responsibility of the Contractor to complete all Work in accordance with the Contract Documents.

Item Verification Number	Room Number	Location (Area)	Description	Date	Correction/Completion	A/E Check
--------------------------------	----------------	--------------------	-------------	------	-----------------------	-----------

## Attachments

Signed by: \_\_\_\_\_  
Date: \_\_\_\_\_

[illegible]



# SUBCONTRACTORS AND MAJOR MATERIAL SUPPLIERS LIST

Project: \_\_\_\_\_ From (Contractor): \_\_\_\_\_

\_\_\_\_\_ Date: \_\_\_\_\_

To (A/E): \_\_\_\_\_ A/E Project Number: \_\_\_\_\_

\_\_\_\_\_ Contract For: \_\_\_\_\_

List Subcontractors and Major Material Suppliers proposed for use on this Project as required by the Construction Documents. Attach supplemental sheets if necessary.

Section Number	Section Title	Firm	Address	Phone Number (Fax Number)	Contact
-------------------	------------------	------	---------	------------------------------	---------

☐ Attachments

Signed by: \_\_\_\_\_ Date: \_\_\_\_\_

Copies: ☐ Owner ☐ Consultants ☐ \_\_\_\_\_ ☐ \_\_\_\_\_ ☐ \_\_\_\_\_ ☐ \_\_\_\_\_ ☐ File



## REQUEST FOR INTERPRETATION

---

Project:	_____	R.F.I. Number:	_____
	_____	From:	_____
To:	_____	Date:	_____
	_____	A/E Project Number:	_____
Re:	_____	Contract For:	_____

---

Specification Section:	Paragraph:	Drawing Reference:	Detail:
------------------------	------------	--------------------	---------

---

Request:

Signed by:	Date:
------------	-------

---

Response:

☐ Attachments

---

Response From:	To:	Date Rec'd:	Date Ret'd:
----------------	-----	-------------	-------------

---

Signed by:	Date:
------------	-------

---

Copies: ☐ Owner ☐ Consultants ☐ \_\_\_\_\_ ☐ \_\_\_\_\_ ☐ \_\_\_\_\_ ☐ \_\_\_\_\_ ☐ File

---

# ARCHITECTS SUPPLEMENTAL INSTRUCTIONS (ASI)

---

PROJECT:

ARCHITECT'S PROJECT NO: #####

ASI NO:

DATE OF ISSUANCE:

TO:

CC:

---

The work shall be carried out in accordance with the following supplemental instructions issued in accordance with the Contract Documents. Proceeding with the Work in accordance with these instructions indicates your acknowledgment that there will be no change in the Contract Sum or Contract Time.

Or, if the Contractor believes that the work described shall result in an adjustment to the Contract sum or Contract Time, the Contractor shall issue a fully itemized proposal within 10 working days. Failure to issue a proposal or written notification to the Architect within the appropriate time shall indicate the Contractor's acknowledgment that there will be no change in the Contract Sum or Contract Time.

---

Description:

Attachments:

Issued by:



12 East Butler Avenue, Suite 205 Ambler, PA 19002  
(215) 646-2003 Fax (215) 646-5707



ROSE TREE MEDIA SCHOOL DISTRICT  
CAPITAL IMPROVEMENT PROJECTS 2024

ALLOWANCE  
ADJUSTMENT

Distribution to:  
OWNER ☐  
ARCHITECT ☐  
CONTRACTOR ☐  
FIELD ☐  
CONSULTANT ☐

PROJECT: ALLOWANCE ADJ. NO:

CONTRACTOR: DATE:  
ARCHITECT'S PROJ. NO: #####

CONTRACT DATE:

ALLOWANCE ITEM: CONTRACT FOR:

DESCRIPTION OF WORK:

The original Allowance Amount was.....

Net change by previous Adjustments.....

The Allowance Amount prior to this Adjustment was ..... \$0.00

The Allowance will be decreased by this Adjustment .....

The remaining Allowance Amount will be ..... \$0.00

Architect	Contractor	Owner
Address	Address	Address
BY	BY	BY
DATE	DATE	DATE

PARTIAL RELEASE OF LIENS AND CLAIMS

Project Name: \_\_\_\_\_ (the "Project")

Project Address: \_\_\_\_\_

\_\_\_\_\_

Contractor: \_\_\_\_\_ (the "Contractor")

In consideration of the sum of \$\_\_\_\_\_, receipt of which is acknowledged herein, the Contractor does hereby waive, release and relinquish all liens, mechanics' liens, rights of lien, claims, lawsuits, or any other cause of action, if any, which Contractor may now have or hereafter have with respect to the Project for all work performed on or related to the Project through the date hereof, and by this release, does hereby specifically release the Council Rock School District, its insurers, agents, employees and directors (collectively, the "Owner"). Contractor does further release and waive any and all claims, to the extent any such claims existed, against Owner arising out of the work Contractor performed on the Project through the date hereof, and specifically acknowledges that Contractor has no direct or indirect cause of action against Owner arising from Contractor's performance on the Project.

IN WITNESS WHEREOF, with intent to be legally bound, the Contractor hereunto sets its hand and seal on this the \_\_\_\_\_ day of \_\_\_\_\_, 2023.

\_\_\_\_\_:

By:\_\_\_\_\_

\_\_\_\_\_  
Printed Name and Title

## MBE / WBE Contract Solicitation and Commitment Statement

(1) Bidder's Information	(2) Project Information
<b>Company Name</b>	<b>Project</b>
<b>Address</b>	<b>Contract Number</b>
<b>Contact Person, Email &amp; Telephone Number</b>	<b>Project Location</b>
<b>Prepared by, Email &amp; Telephone Number</b> <small>(if different than Contact Person)</small>	<b>Bid Opening Date</b>

* (3) COMPANY NAME EIN / SSN TELEPHONE NUMBER	(4) MBE (X)	(4) WBE (X)	(5) TYPE OF CONSTRUCTION, EQUIPMENT, SERVICES AND/OR SUPPLIES TO BE PROVIDED TO THE PROJECT	(6) TOTAL DOLLAR AMOUNT OF QUOTE RECEIVED	* (7) TOTAL COMMITMENT DOLLAR AMOUNT

**NOTE:**

- List those certified minority/women owned businesses from which you solicited quotes or which contacted you and gave you quotes in regard to this invitation for bid. Bidder's contract with Subcontractors and suppliers should be at least five days prior to the bid opening date.
- Minimum Levels (MPL): MBE is 5%, WBE is 3%. A presumption of responsibility may be made if the dollar commitment of MBE/WBE reflects this minimum participation level.
- Use additional sheets if necessary.

# CONTRACTOR'S ACTION PLAN FOR BUSINESS UTILIZATION MBE/WBE

PROJECT NAME: \_\_\_\_\_

CONTRACT NUMBER: \_\_\_\_\_

- A. The Contractor shall utilize, to the maximum extent feasible, eligible, MBE/WBE business concerns located in the area and contracting for work to be performed in connection with the completion of the contract. Eligible MBE's have Ownership by minority individuals and the business is at least 51% owned by such individuals or, in the case of a publicly-owned business, at least 51% of the stock is owned by one or more such individuals. Further, the management and daily operations are controlled by those minority group members. Eligible WBE's must be at least 51% or more women-owned, managed, and controlled, must be open for six months, and owner must be a US citizen or legal resident alien. All MBE/WBE's must be registered with the Commonwealth of Pennsylvania.
- B. The Contractor has established a goal of \_\_\_\_\_% for MBE (Minimum Goal is 5%) and a goal of \_\_\_\_\_% for WBE (Minimum Goal is 3%) for the total contract amount which he expects to award to eligible MBE/WBE business concerns.
- C. To achieve the goal specified in paragraph "B", the contractor shall:
1. To identify MBE/WBEs in PA, refer to the following websites:  
  
State Contracting with Small, Minority, and/or Women Business Enterprises (SMWBE's) **via PA Bureau of Diversity, Inclusion & Small Business Opportunities (BDISBO)**. See Small Diverse Business Program at: <https://www.dgs.pa.gov/Small%20Diverse%20Business%20Program/Pages/default.aspx>  
  
Seach database at <https://www.dgs.internet.state.pa.us/suppliersearch>
  2. Take steps to ensure that subcontracts which are typically let on a bid rather than a negotiated basis are also let on a negotiated basis, whenever feasible.
- D. The Contractor will report to the Township on a monthly, quarterly, or per project basis, the results of the affirmative efforts undertaken per paragraphs A, B, and C above, including the efforts of its subcontractors.

\_\_\_\_\_  
Print Name, Title; Signature

\_\_\_\_\_  
Date

\_\_\_\_\_  
Company Name

ROSE TREE MEDIA SCHOOL DISTRICT  
SKYLIGHT / WINDOW REPLACEMENTS 2025

SECTION 00 61 00 - BOND FORMS

1. Within ten (10) days of receipt of the Notice of Intent to Award, the successful Bidder shall furnish a Performance Bond (006113.13) and a Payment Bond (006113.16) in the forms provided in the these Bidding Documents, each in the amount of one hundred percent (100%) of the Contract Sum.
2. The Attorney-in-Fact who executes the Performance and Payment Bonds on behalf of the surety shall affix to the bonds a certified and current copy of its Power of Attorney, authorizing said Attorney-in-Fact to act on behalf of the surety. The Power of Attorney must be dated the same day as the bonds and both the bonds and Power of Attorney shall have affixed the raised corporate seal of the surety.
3. The Performance and Payment Bonds must be executed by a surety licensed and authorized to conduct business within the Commonwealth of Pennsylvania and named in the current list of companies holding Certificates of Authority as accepted sureties on Federal Bonds and as acceptable reinsuring companies as published in Circular 570 (as amended) by the Audit Staff, Bureau of Government Financial Operations, U.S. Treasury Department, and the amount of the bond shall not exceed the underwriting risk of such surety set forth in said Circular or revision thereof.

END OF SECTION 00 61 00

ROSE TREE MEDIA SCHOOL DISTRICT  
SKYLIGHT / WINDOW REPLACEMENTS 2025

SECTION 00 61 13.13 - PERFORMANCE BOND FORM

KNOW ALL MEN BY THESE PRESENTS that we, \_\_\_\_\_, as  
Principal (the "Principal"), and \_\_\_\_\_, a corporation organized  
and existing under the laws of the \_\_\_\_\_ of \_\_\_\_\_,  
having its principal office at \_\_\_\_\_, and authorized to do  
business in the Commonwealth of Pennsylvania, as Surety (the "Surety"), are held and firmly bound unto  
the **Rose Tree Media School District** as Obligee (the "Obligee"), as hereinafter set forth in the full and  
just sum of  
\_\_\_\_\_ Dollars  
(\$ \_\_\_\_\_), lawful money of the United States of America, for the payment of which  
sum we bind ourselves, our heirs, executors, administrators, successors and assigns, jointly and severally,  
firmly by these presents.

**WITNESSETH THAT:**

WHEREAS, The Principal heretofore has submitted to the Obligee a certain bid, dated \_\_\_\_\_,  
20\_\_\_\_ (the "Bid"), to perform certain \_\_\_\_\_ construction work for the  
Obligee, in connection with the **Skylight and Window Replacement Project 2025** located in **Media and  
Rose Tree Elementary Schools in Media, PA Delaware County**, pursuant to plans, specifications and  
other related documents, constituting the contract documents, which are incorporated into the Bid by  
reference (the "Contract Documents"), as prepared by Godshall Kane O'Rourke Architects LLC, 300  
Brookside Avenue, Suite 150, Ambler, PA 19002 ; and

WHEREAS, the Obligee is a "Contracting Body" under provisions of Act No. 385 of the General  
Assembly of the Commonwealth of Pennsylvania, approved by the Governor on December 20, 1967,  
known and cited as the "Public Works Contractors' Bond Law of 1967" (the "Act"); and

WHEREAS, the Act, in Section 3(a), requires that, before an award shall be made to the Principal by the  
Obligee in accordance with the Bid, the Principal shall furnish this Bond to the Obligee, with this Bond to  
become binding upon the award of a contract to the Principal by the Obligee in accordance with the Bid;  
and

WHEREAS, it also is a condition of the Contract Documents that this Bond shall be furnished by the  
Principal to the Obligee; and

WHEREAS, under the Contract Documents, it is provided, *inter alia*, that if the Principal shall furnish  
this Bond to the Obligee, and if the Obligee shall make an award to the Principal in accordance with the

ROSE TREE MEDIA SCHOOL DISTRICT  
SKYLIGHT / WINDOW REPLACEMENTS 2025

Bid, then the Principal and the Obligee shall enter into an agreement with respect to performance of such work (the "Agreement"), the form of which Agreement is set forth in the Contract Documents.

NOW, THEREFORE, the terms and conditions of this bond are and shall be that if: (a) the Principal well, truly and faithfully shall comply with and shall perform the Agreement in accordance with the Contract Documents, at the time and in the manner provided in the Agreement and in the Contract Documents, and if the Principal shall satisfy all claims and demands incurred in or related to the performance of the Agreement by the Principal or growing out of the performance of the Agreement by the Principal, and if the Principal shall indemnify completely and shall save harmless the Obligee and all of its officers, agents and employees from any and all costs and damages which the Obligee and all of its officers, agents and employees may sustain or suffer by reason of the failure of the Principal to do so, and if the Principal shall reimburse completely and shall pay to the Obligee any and all costs and expenses which the Obligee and all of its officers, agents and employees may incur by reason of any such default or failure of the Principal, including, but not limited to, additional legal and professional fees resulting from such default or failure of the Principal, delay damages resulting from such default or failure of the Principal, and liquidated damages in accordance with the Contract Documents; and (b) if the Principal shall remedy, without cost to the Obligee, all defects which may develop during the period of one (1) year from the date of final completion by the Principal and acceptance of the Obligee of the work to be performed under the Agreement in accordance with the Contract Documents, which defects, in the sole judgment of the Obligee or its legal successors in interests, shall be caused by or shall result from defective or inferior materials or workmanship, then this Bond shall be void; otherwise, this Bond shall be and shall remain in force and effect and all claims, demands, costs, expenses and damages including, but not limited to, additional legal and professional fees resulting from the default or failure of Principal, delay damages resulting from such default or failure of the Principal, and liquidated damages in accordance with the Contract Documents, shall be payable by Principal and Surety to Owner; provided, however, that the obligations of the Surety hereunder shall not exceed the amount of this Performance Bond.

This Bond is executed and delivered under and subject to the Act, to which reference hereby is made.

The Principal and the Surety agree that any alterations, changes and/or additions to the Contract Documents, and/or any alterations, changes and/or additions to the work to be performed under the Agreement in accordance with the Contract Documents, and/or any alterations, changes and/or additions to the Agreement, and/or any giving by the Obligee of any extensions of time for the performance of the Agreement in accordance with the Contract Documents, and/or any act of forbearance of either the Principal or the Obligee toward the other with respect to the Contract Documents and the Agreement, and/or the reduction of any percentage to be retained by the Obligee as permitted by the Contract Documents and by the Agreement, shall not release, in any manner whatsoever, the Principal and the Surety, or either of them, or their heirs, executors, administrators, successors and assigns, from liability and obligation under this bond; and the Surety, for value received, does waive notice of any such alterations, changes, additions, extensions of time, acts of forbearance and/or reduction of retained percentage.

If the Principal is a foreign corporation (incorporated under any laws other than those of the Commonwealth of Pennsylvania) then further terms and conditions of this Bond are and shall be that the Principal and the Surety shall not be discharged from liability on this Bond, nor this Bond surrendered until such Principal files with the Obligee a certificate from the Pennsylvania Department of Revenue evidencing the payment in full of all bonus taxes, penalties and interest, and a certificate from the Bureau of Employment and Unemployment Compensation of the Pennsylvania Department of Labor and Industry, evidencing the payment of all unemployment compensation, contributions, penalties and interest due the Commonwealth from said Principal or any foreign corporation, subcontractor thereunder or for which liability has accrued but the time for payment has not arrived, all in accordance with provisions of the Act of June 10, 1947, P.L. 493, of the Commonwealth of Pennsylvania.

ROSE TREE MEDIA SCHOOL DISTRICT  
SKYLIGHT / WINDOW REPLACEMENTS 2025

IN WITNESS WHEREOF, the Principal and the Surety cause this Bond to be signed, sealed and delivered this \_\_\_\_ day of \_\_\_\_\_, 20\_\_\_\_.

(Individual Principal)

(SEAL)

Signature of Individual

Witness:

Trading & doing business as:

\_\_\_\_\_

\_\_\_\_\_

\_\_\_\_\_  
(Partnership Principal)

\_\_\_\_\_  
(Name of Partnership)

Witness:

\_\_\_\_\_

By: \_\_\_\_\_ (SEAL)  
Partner

\_\_\_\_\_

By: \_\_\_\_\_ (SEAL)  
Partner

\_\_\_\_\_

By: \_\_\_\_\_ (SEAL)  
Partner

\_\_\_\_\_  
(Corporation Principal)

\_\_\_\_\_  
(Name of Corporation)

Attest: \_\_\_\_\_  
Secretary/Assistant Secretary

By: \_\_\_\_\_  
President/Vice President

(CORPORATE SEAL)

OR (if applicable)

Attest: \_\_\_\_\_

\*By: \_\_\_\_\_  
Authorized Representative

\*Attach appropriate proof, with raised corporate seal, dated as of the same date as the bond, evidencing authority to execute on behalf of the corporation.



ROSE TREE MEDIA SCHOOL DISTRICT  
SKYLIGHT / WINDOW REPLACEMENTS 2025

(CORPORATE SURETY)

\_\_\_\_\_  
Name of Corporation

Witness or Attest:

\_\_\_\_\_  
\*\*By: \_\_\_\_\_  
Title

(CORPORATE SEAL)

\*\*Attach an appropriate power of attorney, with raised corporate seal, dated as of the same date as the bond, evidencing the authority of the Attorney-in-fact to act on behalf of the Corporation.

Include information on separate sheet indicating surety agent, physical address, phone and facsimile numbers.

END OF SECTION 00 61 13.13

ROSE TREE MEDIA SCHOOL DISTRICT  
SKYLIGHT / WINDOW REPLACEMENTS 2025

SECTION 00 61 13.16 - PAYMENT BOND FORM

KNOW ALL MEN BY THESE PRESENTS that we, \_\_\_\_\_, as Principal (the "Principal"), and \_\_\_\_\_, a corporation organized and existing under laws of the \_\_\_\_\_ of \_\_\_\_\_, with a principal office at \_\_\_\_\_, and authorized to do business in the Commonwealth of Pennsylvania, as Surety (the "Surety"), are held and firmly bound unto the **Rose Tree Media School District** as Oblige (the "Obligee"), as hereinafter set forth, in the full and just sum of \_\_\_\_\_ Dollars (\$ \_\_\_\_\_) lawful money of the United States of America, for the payment of which we bind ourselves, our heirs, executors, administrators, successors and assigns, jointly and severally, firmly by these presents.

WITNESSETH THAT:

WHEREAS, The Principal heretofore has submitted to the Oblige a certain bid, dated \_\_\_\_\_, 20\_\_\_\_ (the "Bid"), to perform certain \_\_\_\_\_ (name of contract) construction work for the Oblige, in connection with the **Skylight and Window Replacement Projects 2025** located in **Media and Rose Tree Elementary Schools in Media PA, Delaware County**, pursuant to plans, specifications and other related documents, which are incorporated into the Bid by reference (the "Contract Documents"), as prepared by Godshall Kane O'Rourke Architects LLC 300 Brookside Avenue, Suite 150, Ambler, PA 19002; and

WHEREAS, The Oblige, is a "Contracting Body" under provisions of Act No. 385 of the General Assembly of the Commonwealth of Pennsylvania, approved by the Governor on December 20, 1967, known as and cited as the "Public Works Contractors Bond Law of 1967" (the "Act"); and

WHEREAS, the Act, in Section 3(a), requires that, before an award shall be made to the Principal by the obligee in accordance with the Bid, the Principal shall furnish this Bond to the Oblige, with this Bond to become binding upon the award of a contract to the Principal by the Oblige in accordance with the Bid; and

WHEREAS, it also is a condition of the Contract Documents that this Bond shall be furnished by the Principal to the Oblige; and

WHEREAS, under the Contract Documents, it is provided, inter alia, that if the Principal shall furnish this Bond to the Oblige, and if the Oblige shall make an award to the Principal in accordance with the Bid, then the Principal and the Oblige shall enter into an agreement with respect to performance of such work (the "Agreement"), the form of which Agreement is set forth in the Contract Documents.

NOW, THEREFORE, the terms and conditions of this Bond are and shall be that if the Principal and any subcontractor of the Principal to whom any portion of the work under the Agreement shall be subcontracted, and if all assignees of the Principal and of any such subcontractor, promptly shall pay or shall cause to be paid, in full, all money which may be due any claimant supplying labor or materials in the prosecution and performance of the work in accordance with the Agreement and in accordance with the Contract Documents, including any amendment, extension or addition to the Agreement and/or to the Contract Documents, for material furnished or labor performed, then this Bond shall be void; otherwise, this Bond shall be and shall remain in force and effect.

This Bond, as provided by the Act, shall be solely for the protection of claimants supplying labor or materials to the Principal or to any subcontractor of the Principal in the prosecution of the work covered by the Agreement, including any amendment, extension or addition to the Agreement. The term

ROSE TREE MEDIA SCHOOL DISTRICT  
SKYLIGHT / WINDOW REPLACEMENTS 2025

“claimant”, when used herein and as required by the Act, shall mean any individual, firm, partnership, association or corporation. The phrase “labor or materials” when used herein and as required by the Act, shall include public utility services and reasonable rentals of equipment, but only for periods when the equipment rented is actually used at the site of the work covered by the Agreement. As required by the Act, the provisions of this Bond shall be applicable whether or not the material furnished or labor performed enters into and becomes a component part of the public building, public work or public improvement contemplated by the Contract Documents and the Agreement.

As provided and required by the Act, the Principal and the Surety agree that any claimant, who has performed labor or furnished material in the prosecution of the work in accordance with the Agreement and in accordance with the Contract Documents, including any amendment, extension or addition to the Agreement and/or to the Contract Documents, and who has not been paid therefore, in full, before the expiration of ninety (90) days after the day on which such claimant performed the last of such labor or furnished the last of such materials for which payment is claimed, may institute an action upon this Bond, in the name of the claimant, in assumpsit, to recover any amount due the claimant for such labor or material; and may prosecute such action to final judgment and may have execution upon the judgment; provided, however, that: (a) any claimant who has a direct contractual relationship with any subcontractor of the Principal, but has no contractual relationship, express or implied, with the Principal, may institute an action upon this Bond only if such claimant first shall have given written notice, served in the manner provided in the Act, to the Principal, within ninety (90) days from the date upon which such claimant performed the last of the labor or furnished the last of the materials for which payment is claimed, stating, with substantial accuracy, the amount claimed and the name of the person for whom the work was performed or to whom the material was furnished; and (b) no action upon this Bond shall be commenced after the expiration of one (1) year from the day upon which the last of the labor was performed or material was supplied, for the payment of which such action is instituted by the claimant; and (c) every action upon this Bond shall be instituted either in the appropriate court of the County where the Agreement is to be performed or of such other County as Pennsylvania statutes shall provide, or in the United States District Court for the district in which the project, to which the Agreement relates, is situated, and not elsewhere.

This Bond is executed and delivered under and subject to the Act, to which reference hereby is made.

The Principal and the Surety agree that any alterations, changes and/or additions to the Contract Documents, and/or any alterations, changes and/or additions to the work to be performed under the Agreement in accordance with the Contract Documents, and/or any alterations, changes and/or additions to the Agreement, and/or any giving by the Oblige of any extensions of time for the performance of the Agreement in accordance with the Contract Documents, and/or any act of forbearance of either the Principal or the Oblige toward the other with respect to the Contract Documents and the Agreement, and/or the reduction of any percentage to be retained by the Oblige as permitted by the Contract Documents and by the Agreement, shall not release, in any manner whatsoever, the Principal and the Surety, or either of them, or their heirs, executors, administrators, successors and assigns, from liability and obligations under this Bond; and the Surety, for value received, does waive notice of any such alterations, changes, additions, extensions of time, acts of forbearance and/or reduction of retained percentage.

Provided, that it is expressly agreed that this Bond shall be deemed amended automatically and immediately, without formal and separate amendments hereto, upon amendment to the Contract Documents not increasing the contract price more than twenty percent (20%), so as to bind the Principal and the Surety to the full and faithful performance of the Contract Documents as so amended. The term “Amendment”, wherever used in this Bond and whether referring to this Bond, the Contract Documents,

ROSE TREE MEDIA SCHOOL DISTRICT  
SKYLIGHT / WINDOW REPLACEMENTS 2025

or the Agreement, shall include any alteration, addition, extension or modification of any character whatsoever.

Provided, further, that no final settlement between the Obligee and the Principal shall abridge the right of any beneficiary hereunder, whose claim may be unsatisfied.

If the Principal is a foreign corporation (incorporated under any laws other than those of the Commonwealth of Pennsylvania) then further terms and conditions of this Bond are and shall be that the Principal or the Surety shall not be discharged from liability on this Bond, nor this Bond surrendered until such Principal files with the Obligee a certificate from the Pennsylvania Department of Revenue evidencing the payment in full of all bonus taxes, penalties and interest, and a certificate from the Bureau of Employment and Unemployment Compensation of the Pennsylvania Department of Labor & Industry, evidencing the payment of all unemployment compensation, contributions, penalties and interest due the Commonwealth from said Principal or any foreign corporation, subcontractors thereunder or for which liability has accrued but the time for payment has not arrived, all in accordance with provisions of the Act of June 10, 1947, P.L. 493, of the Commonwealth of Pennsylvania.

IN WITNESS WHEREOF, the Principal and the Surety cause this Bond to be signed, sealed and delivered this \_\_day of \_\_\_\_\_, 20\_\_.

(Individual Principal)

\_\_\_\_\_(SEAL)  
Signature of Individual

Witness

Trading and doing business as:

\_\_\_\_\_

\_\_\_\_\_

(Partnership Principal)

\_\_\_\_\_  
(Name of Partnership)

Witness:

\_\_\_\_\_

By: \_\_\_\_\_(SEAL)  
Partner

\_\_\_\_\_

By: \_\_\_\_\_(SEAL)  
Partner

\_\_\_\_\_

By: \_\_\_\_\_(SEAL)  
Partner

ROSE TREE MEDIA SCHOOL DISTRICT  
SKYLIGHT / WINDOW REPLACEMENTS 2025

\_\_\_\_\_  
(Corporation Principal)

\_\_\_\_\_  
(Name of Corporation)

Attest: \_\_\_\_\_  
Secretary/Assistant Secretary

By: \_\_\_\_\_  
President/Vice President

(CORPORATE SEAL)

OR (if applicable)

Attest: \_\_\_\_\_ \*By: \_\_\_\_\_  
Authorized Representative

\*Attach appropriate proof, dated as of the same date as the bond, evidencing authority to execute on behalf of the corporation.

(CORPORATE SURETY)

\_\_\_\_\_  
Name of Corporation

Witness or Attest:

\_\_\_\_\_  
Title

\*\*By: \_\_\_\_\_

(CORPORATE SEAL)

\*\*Attach an appropriate Power of Attorney, dated as of the same date as the bond, evidencing the authority of the Attorney-in-Fact to act on behalf of the Corporation.

END OF SECTION 00 61 13.16

SECTION 00 72 16 – GENERAL CONDITIONS OF THE CONTRACT

PART 1 - GENERAL

1.1 ATTACHMENTS

A. Standard form of the following:

1. General Conditions of the Contract, AIA 201. (40 pages)

PART 2 - PRODUCTS (not used)

PART 3 - EXECUTION (not used)

END OF SECTION 00 72 16

# **AIA® Document A201® – 2017**

## **General Conditions of the Contract for Construction**

### **for the following PROJECT:**

*(Name and location or address)*

Rose Tree Media School District,  
Skylight and Window Replacement 2025  
at Media and Rose Tree Elementary Schools

### **THE OWNER:**

*(Name, legal status and address)*

Rose Tree Media School District  
308 North Olive Street, Media, PA, 19063

### **THE ARCHITECT:**

*(Name, legal status and address)*

Godhsall Kane O'Rourke Architects, LLC  
300 Brookside Ave, Building 18, Suite 150, Ambler, PA, 19002

### **TABLE OF ARTICLES**

- 1 GENERAL PROVISIONS**
- 2 OWNER**
- 3 CONTRACTOR**
- 4 ARCHITECT**
- 5 SUBCONTRACTORS**
- 6 CONSTRUCTION BY OWNER OR BY SEPARATE CONTRACTORS**
- 7 CHANGES IN THE WORK**
- 8 TIME**
- 9 PAYMENTS AND COMPLETION**
- 10 PROTECTION OF PERSONS AND PROPERTY**
- 11 INSURANCE AND BONDS**
- 12 UNCOVERING AND CORRECTION OF WORK**
- 13 MISCELLANEOUS PROVISIONS**
- 14 TERMINATION OR SUSPENSION OF THE CONTRACT**

### **ADDITIONS AND DELETIONS:**

The author of this document has added information needed for its completion. The author may also have revised the text of the original AIA standard form. An *Additions and Deletions Report* that notes added information as well as revisions to the standard form text is available from the author and should be reviewed. A vertical line in the left margin of this document indicates where the author has added necessary information and where the author has added to or deleted from the original AIA text.

This document has important legal consequences. Consultation with an attorney is encouraged with respect to its completion or modification.

For guidance in modifying this document to include supplementary conditions, see AIA Document A503™, Guide for Supplementary Conditions.

Init.

AIA Document A201 – 2017. Copyright © 1911, 1915, 1918, 1925, 1937, 1951, 1958, 1961, 1963, 1966, 1970, 1976, 1987, 1997, 2007 and 2017. All rights reserved. "The American Institute of Architects," "American Institute of Architects," "AIA," the AIA Logo, and "AIA Contract Documents" are trademarks of The American Institute of Architects. This document was produced by AIA software at 12:56:56 ET on 07/11/2023 under Order No.4104237899 which expires on 11/27/2023, is not for resale, is licensed for one-time use only, and may only be used in accordance with the AIA Contract Documents® Terms of Service. To report copyright violations, e-mail docinfo@aiacontracts.com.

**User Notes:**

(3B9ADA4E)

## 15 CLAIMS AND DISPUTES



Init.

/

AIA Document A201 – 2017. Copyright © 1911, 1915, 1918, 1925, 1937, 1951, 1958, 1961, 1963, 1966, 1970, 1976, 1987, 1997, 2007 and 2017. All rights reserved. "The American Institute of Architects," "American Institute of Architects," "AIA," the AIA Logo, and "AIA Contract Documents" are trademarks of The American Institute of Architects. This document was produced at 12:56:56 ET on 07/11/2023 under Order No.4104237899 which expires on 11/27/2023, is not for resale, is licensed for one-time use only, and may only be used in accordance with the AIA Contract Documents® Terms of Service. To report copyright violations, e-mail [docinfo@aiacontracts.com](mailto:docinfo@aiacontracts.com).

**User Notes:**

(3B9ADA4E)



## INDEX

(Topics and numbers in bold are Section headings.)

Acceptance of Nonconforming Work  
9.6.6, 9.9.3, 12.3  
Acceptance of Work  
9.6.6, 9.8.2, 9.9.3, 9.10.1, 9.10.3, 12.3  
Access to Work  
3.16, 6.2.1, 12.1  
Accident Prevention  
10  
Acts and Omissions  
3.2, 3.3.2, 3.12.8, 3.18, 4.2.3, 8.3.1, 9.5.1, 10.2.5,  
10.2.8, 13.3.2, 14.1, 15.1.2, 15.2  
Addenda  
1.1.1  
Additional Costs, Claims for  
3.7.4, 3.7.5, 10.3.2, 15.1.5  
Additional Inspections and Testing  
9.4.2, 9.8.3, 12.2.1, 13.4  
Additional Time, Claims for  
3.2.4, 3.7.4, 3.7.5, 3.10.2, 8.3.2, 15.1.6  
Administration of the Contract  
3.1.3, 4.2, 9.4, 9.5  
Advertisement or Invitation to Bid  
1.1.1  
Aesthetic Effect  
4.2.13  
Allowances  
3.8  
Applications for Payment  
4.2.5, 7.3.9, 9.2, 9.3, 9.4, 9.5.1, 9.5.4, 9.6.3, 9.7, 9.10  
Approvals  
2.1.1, 2.3.1, 2.5, 3.1.3, 3.10.2, 3.12.8, 3.12.9,  
3.12.10.1, 4.2.7, 9.3.2, 13.4.1  
Arbitration  
8.3.1, 15.3.2, 15.4  
**ARCHITECT**  
4  
Architect, Definition of  
4.1.1  
Architect, Extent of Authority  
2.5, 3.12.7, 4.1.2, 4.2, 5.2, 6.3, 7.1.2, 7.3.4, 7.4, 9.2,  
9.3.1, 9.4, 9.5, 9.6.3, 9.8, 9.10.1, 9.10.3, 12.1, 12.2.1,  
13.4.1, 13.4.2, 14.2.2, 14.2.4, 15.1.4, 15.2.1  
Architect, Limitations of Authority and  
Responsibility  
2.1.1, 3.12.4, 3.12.8, 3.12.10, 4.1.2, 4.2.1, 4.2.2,  
4.2.3, 4.2.6, 4.2.7, 4.2.10, 4.2.12, 4.2.13, 5.2.1, 7.4,  
9.4.2, 9.5.4, 9.6.4, 15.1.4, 15.2  
Architect's Additional Services and Expenses  
2.5, 12.2.1, 13.4.2, 13.4.3, 14.2.4  
Architect's Administration of the Contract  
3.1.3, 3.7.4, 15.2, 9.4.1, 9.5  
Architect's Approvals

2.5, 3.1.3, 3.5, 3.10.2, 4.2.7  
Architect's Authority to Reject Work  
3.5, 4.2.6, 12.1.2, 12.2.1  
Architect's Copyright  
1.1.7, 1.5  
Architect's Decisions  
3.7.4, 4.2.6, 4.2.7, 4.2.11, 4.2.12, 4.2.13, 4.2.14, 6.3,  
7.3.4, 7.3.9, 8.1.3, 8.3.1, 9.2, 9.4.1, 9.5, 9.8.4, 9.9.1,  
13.4.2, 15.2  
Architect's Inspections  
3.7.4, 4.2.2, 4.2.9, 9.4.2, 9.8.3, 9.9.2, 9.10.1, 13.4  
Architect's Instructions  
3.2.4, 3.3.1, 4.2.6, 4.2.7, 13.4.2  
Architect's Interpretations  
4.2.11, 4.2.12  
Architect's Project Representative  
4.2.10  
Architect's Relationship with Contractor  
1.1.2, 1.5, 2.3.3, 3.1.3, 3.2.2, 3.2.3, 3.2.4, 3.3.1, 3.4.2,  
3.5, 3.7.4, 3.7.5, 3.9.2, 3.9.3, 3.10, 3.11, 3.12, 3.16,  
3.18, 4.1.2, 4.2, 5.2, 6.2.2, 7, 8.3.1, 9.2, 9.3, 9.4, 9.5,  
9.7, 9.8, 9.9, 10.2.6, 10.3, 11.3, 12, 13.3.2, 13.4, 15.2  
Architect's Relationship with Subcontractors  
1.1.2, 4.2.3, 4.2.4, 4.2.6, 9.6.3, 9.6.4, 11.3  
Architect's Representations  
9.4.2, 9.5.1, 9.10.1  
Architect's Site Visits  
3.7.4, 4.2.2, 4.2.9, 9.4.2, 9.5.1, 9.9.2, 9.10.1, 13.4  
Asbestos  
10.3.1  
Attorneys' Fees  
3.18.1, 9.6.8, 9.10.2, 10.3.3  
Award of Separate Contracts  
6.1.1, 6.1.2  
Award of Subcontracts and Other Contracts for  
Portions of the Work  
5.2  
Basic Definitions  
1.1  
Bidding Requirements  
1.1.1  
Binding Dispute Resolution  
8.3.1, 9.7, 11.5, 13.1, 15.1.2, 15.1.3, 15.2.1, 15.2.5,  
15.2.6.1, 15.3.1, 15.3.2, 15.3.3, 15.4.1  
Bonds, Lien  
7.3.4.4, 9.6.8, 9.10.2, 9.10.3  
Bonds, Performance, and Payment  
7.3.4.4, 9.6.7, 9.10.3, 11.1.2, 11.1.3, 11.5  
Building Information Models Use and Reliance  
1.8  
Building Permit  
3.7.1  
Capitalization  
1.3  
Certificate of Substantial Completion  
9.8.3, 9.8.4, 9.8.5

Certificates for Payment  
 4.2.1, 4.2.5, 4.2.9, 9.3.3, 9.4, 9.5, 9.6.1, 9.6.6, 9.7,  
 9.10.1, 9.10.3, 14.1.1.3, 14.2.4, 15.1.4  
 Certificates of Inspection, Testing or Approval  
 13.4.4  
 Certificates of Insurance  
 9.10.2  
 Change Orders  
 1.1.1, 3.4.2, 3.7.4, 3.8.2.3, 3.11, 3.12.8, 4.2.8, 5.2.3,  
 7.1.2, 7.1.3, 7.2, 7.3.2, 7.3.7, 7.3.9, 7.3.10, 8.3.1,  
 9.3.1.1, 9.10.3, 10.3.2, 11.2, 11.5, 12.1.2  
 Change Orders, Definition of  
 7.2.1  
 CHANGES IN THE WORK  
 2.2.2, 3.11, 4.2.8, 7, 7.2.1, 7.3.1, 7.4, 8.3.1, 9.3.1.1,  
 11.5  
 Claims, Definition of  
 15.1.1  
 Claims, Notice of  
 1.6.2, 15.1.3  
 CLAIMS AND DISPUTES  
 3.2.4, 6.1.1, 6.3, 7.3.9, 9.3.3, 9.10.4, 10.3.3, 15, 15.4  
 Claims and Timely Assertion of Claims  
 15.4.1  
 Claims for Additional Cost  
 3.2.4, 3.3.1, 3.7.4, 7.3.9, 9.5.2, 10.2.5, 10.3.2, 15.1.5  
 Claims for Additional Time  
 3.2.4, 3.3.1, 3.7.4, 6.1.1, 8.3.2, 9.5.2, 10.3.2, 15.1.6  
 Concealed or Unknown Conditions, Claims for  
 3.7.4  
 Claims for Damages  
 3.2.4, 3.18, 8.3.3, 9.5.1, 9.6.7, 10.2.5, 10.3.3, 11.3,  
 11.3.2, 14.2.4, 15.1.7  
 Claims Subject to Arbitration  
 15.4.1  
 Cleaning Up  
 3.15, 6.3  
 Commencement of the Work, Conditions Relating to  
 2.2.1, 3.2.2, 3.4.1, 3.7.1, 3.10.1, 3.12.6, 5.2.1, 5.2.3,  
 6.2.2, 8.1.2, 8.2.2, 8.3.1, 11.1, 11.2, 15.1.5  
 Commencement of the Work, Definition of  
 8.1.2  
 Communications  
 3.9.1, 4.2.4  
 Completion, Conditions Relating to  
 3.4.1, 3.11, 3.15, 4.2.2, 4.2.9, 8.2, 9.4.2, 9.8, 9.9.1,  
 9.10, 12.2, 14.1.2, 15.1.2  
 COMPLETION, PAYMENTS AND  
 9  
 Completion, Substantial  
 3.10.1, 4.2.9, 8.1.1, 8.1.3, 8.2.3, 9.4.2, 9.8, 9.9.1,  
 9.10.3, 12.2, 15.1.2  
 Compliance with Laws  
 2.3.2, 3.2.3, 3.6, 3.7, 3.12.10, 3.13, 9.6.4, 10.2.2,  
 13.1, 13.3, 13.4.1, 13.4.2, 13.5, 14.1.1, 14.2.1.3,  
 15.2.8, 15.4.2, 15.4.3  
 Concealed or Unknown Conditions

3.7.4, 4.2.8, 8.3.1, 10.3  
 Conditions of the Contract  
 1.1.1, 6.1.1, 6.1.4  
 Consent, Written  
 3.4.2, 3.14.2, 4.1.2, 9.8.5, 9.9.1, 9.10.2, 9.10.3, 13.2,  
 15.4.4.2  
 Consolidation or Joinder  
 15.4.4  
 CONSTRUCTION BY OWNER OR BY  
 SEPARATE CONTRACTORS  
 1.1.4, 6  
 Construction Change Directive, Definition of  
 7.3.1  
 Construction Change Directives  
 1.1.1, 3.4.2, 3.11, 3.12.8, 4.2.8, 7.1.1, 7.1.2, 7.1.3,  
 7.3, 9.3.1.1  
 Construction Schedules, Contractor's  
 3.10, 3.11, 3.12.1, 3.12.2, 6.1.3, 15.1.6.2  
 Contingent Assignment of Subcontracts  
 5.4, 14.2.2.2  
 Continuing Contract Performance  
 15.1.4  
 Contract, Definition of  
 1.1.2  
 CONTRACT, TERMINATION OR SUSPENSION  
 OF THE  
 5.4.1.1, 5.4.2, 11.5, 14  
 Contract Administration  
 3.1.3, 4, 9.4, 9.5  
 Contract Award and Execution, Conditions Relating  
 to  
 3.7.1, 3.10, 5.2, 6.1  
 Contract Documents, Copies Furnished and Use of  
 1.5.2, 2.3.6, 5.3  
 Contract Documents, Definition of  
 1.1.1  
 Contract Sum  
 2.2.2, 2.2.4, 3.7.4, 3.7.5, 3.8, 3.10.2, 5.2.3, 7.3, 7.4,  
 9.1, 9.2, 9.4.2, 9.5.1.4, 9.6.7, 9.7, 10.3.2, 11.5, 12.1.2,  
 12.3, 14.2.4, 14.3.2, 15.1.4.2, 15.1.5, 15.2.5  
 Contract Sum, Definition of  
 9.1  
 Contract Time  
 1.1.4, 2.2.1, 2.2.2, 3.7.4, 3.7.5, 3.10.2, 5.2.3, 6.1.5,  
 7.2.1.3, 7.3.1, 7.3.5, 7.3.6, 7, 7, 7.3.10, 7.4, 8.1.1,  
 8.2.1, 8.2.3, 8.3.1, 9.5.1, 9.7, 10.3.2, 12.1.1, 12.1.2,  
 14.3.2, 15.1.4.2, 15.1.6.1, 15.2.5  
 Contract Time, Definition of  
 8.1.1  
 CONTRACTOR  
 3  
**Contractor**, Definition of  
 3.1, 6.1.2  
 Contractor's Construction and Submittal Schedules  
 3.10, 3.12.1, 3.12.2, 4.2.3, 6.1.3, 15.1.6.2  
 Contractor's Employees

2.2.4, 3.3.2, 3.4.3, 3.8.1, 3.9, 3.18.2, 4.2.3, 4.2.6,  
10.2, 10.3, 11.3, 14.1, 14.2.1.1  
Contractor's Liability Insurance  
11.1  
Contractor's Relationship with Separate Contractors  
and Owner's Forces  
3.12.5, 3.14.2, 4.2.4, 6, 11.3, 12.2.4  
Contractor's Relationship with Subcontractors  
1.2.2, 2.2.4, 3.3.2, 3.18.1, 3.18.2, 4.2.4, 5, 9.6.2,  
9.6.7, 9.10.2, 11.2, 11.3, 11.4  
Contractor's Relationship with the Architect  
1.1.2, 1.5, 2.3.3, 3.1.3, 3.2.2, 3.2.3, 3.2.4, 3.3.1, 3.4.2,  
3.5.1, 3.7.4, 3.10, 3.11, 3.12, 3.16, 3.18, 4.2, 5.2,  
6.2.2, 7, 8.3.1, 9.2, 9.3, 9.4, 9.5, 9.7, 9.8, 9.9, 10.2.6,  
10.3, 11.3, 12, 13.4, 15.1.3, 15.2.1  
Contractor's Representations  
3.2.1, 3.2.2, 3.5, 3.12.6, 6.2.2, 8.2.1, 9.3.3, 9.8.2  
Contractor's Responsibility for Those Performing the  
Work  
3.3.2, 3.18, 5.3, 6.1.3, 6.2, 9.5.1, 10.2.8  
Contractor's Review of Contract Documents  
3.2  
Contractor's Right to Stop the Work  
2.2.2, 9.7  
Contractor's Right to Terminate the Contract  
14.1  
Contractor's Submittals  
3.10, 3.11, 3.12, 4.2.7, 5.2.1, 5.2.3, 9.2, 9.3, 9.8.2,  
9.8.3, 9.9.1, 9.10.2, 9.10.3  
Contractor's Superintendent  
3.9, 10.2.6  
Contractor's Supervision and Construction  
Procedures  
1.2.2, 3.3, 3.4, 3.12.10, 4.2.2, 4.2.7, 6.1.3, 6.2.4,  
7.1.3, 7.3.4, 7.3.6, 8.2, 10, 12, 14, 15.1.4  
Coordination and Correlation  
1.2, 3.2.1, 3.3.1, 3.10, 3.12.6, 6.1.3, 6.2.1  
Copies Furnished of Drawings and Specifications  
1.5, 2.3.6, 3.11  
Copyrights  
1.5, 3.17  
Correction of Work  
2.5, 3.7.3, 9.4.2, 9.8.2, 9.8.3, 9.9.1, 12.1.2, 12.2, 12.3,  
15.1.3.1, 15.1.3.2, 15.2.1  
Correlation and Intent of the Contract Documents  
1.2  
Cost, Definition of  
7.3.4  
Costs  
2.5, 3.2.4, 3.7.3, 3.8.2, 3.15.2, 5.4.2, 6.1.1, 6.2.3,  
7.3.3.3, 7.3.4, 7.3.8, 7.3.9, 9.10.2, 10.3.2, 10.3.6,  
11.2, 12.1.2, 12.2.1, 12.2.4, 13.4, 14  
Cutting and Patching  
3.14, 6.2.5  
Damage to Construction of Owner or Separate  
Contractors  
3.14.2, 6.2.4, 10.2.1.2, 10.2.5, 10.4, 12.2.4

Damage to the Work  
3.14.2, 9.9.1, 10.2.1.2, 10.2.5, 10.4, 12.2.4  
Damages, Claims for  
3.2.4, 3.18, 6.1.1, 8.3.3, 9.5.1, 9.6.7, 10.3.3, 11.3.2,  
11.3, 14.2.4, 15.1.7  
Damages for Delay  
6.2.3, 8.3.3, 9.5.1.6, 9.7, 10.3.2, 14.3.2  
Date of Commencement of the Work, Definition of  
8.1.2  
Date of Substantial Completion, Definition of  
8.1.3  
Day, Definition of  
8.1.4  
Decisions of the Architect  
3.7.4, 4.2.6, 4.2.7, 4.2.11, 4.2.12, 4.2.13, 6.3, 7.3.4,  
7.3.9, 8.1.3, 8.3.1, 9.2, 9.4, 9.5.1, 9.8.4, 9.9.1, 13.4.2,  
14.2.2, 14.2.4, 15.1, 15.2  
Decisions to Withhold Certification  
9.4.1, 9.5, 9.7, 14.1.1.3  
Defective or Nonconforming Work, Acceptance,  
Rejection and Correction of  
2.5, 3.5, 4.2.6, 6.2.3, 9.5.1, 9.5.3, 9.6.6, 9.8.2, 9.9.3,  
9.10.4, 12.2.1  
Definitions  
1.1, 2.1.1, 3.1.1, 3.5, 3.12.1, 3.12.2, 3.12.3, 4.1.1, 5.1,  
6.1.2, 7.2.1, 7.3.1, 8.1, 9.1, 9.8.1, 15.1.1  
Delays and Extensions of Time  
3.2, 3.7.4, 5.2.3, 7.2.1, 7.3.1, 7.4, 8.3, 9.5.1, 9.7,  
10.3.2, 10.4, 14.3.2, 15.1.6, 15.2.5  
Digital Data Use and Transmission  
1.7  
Disputes  
6.3, 7.3.9, 15.1, 15.2  
Documents and Samples at the Site  
3.11  
Drawings, Definition of  
1.1.5  
Drawings and Specifications, Use and Ownership of  
3.11  
Effective Date of Insurance  
8.2.2  
Emergencies  
10.4, 14.1.1.2, 15.1.5  
Employees, Contractor's  
3.3.2, 3.4.3, 3.8.1, 3.9, 3.18.2, 4.2.3, 4.2.6, 10.2,  
10.3.3, 11.3, 14.1, 14.2.1.1  
Equipment, Labor, or Materials  
1.1.3, 1.1.6, 3.4, 3.5, 3.8.2, 3.8.3, 3.12, 3.13, 3.15.1,  
4.2.6, 4.2.7, 5.2.1, 6.2.1, 7.3.4, 9.3.2, 9.3.3, 9.5.1.3,  
9.10.2, 10.2.1, 10.2.4, 14.2.1.1, 14.2.1.2  
Execution and Progress of the Work  
1.1.3, 1.2.1, 1.2.2, 2.3.4, 2.3.6, 3.1, 3.3.1, 3.4.1, 3.7.1,  
3.10.1, 3.12, 3.14, 4.2, 6.2.2, 7.1.3, 7.3.6, 8.2, 9.5.1,  
9.9.1, 10.2, 10.3, 12.1, 12.2, 14.2, 14.3.1, 15.1.4  
Extensions of Time  
3.2.4, 3.7.4, 5.2.3, 7.2.1, 7.3, 7.4, 9.5.1, 9.7, 10.3.2,  
10.4, 14.3, 15.1.6, 15.2.5

Failure of Payment  
 9.5.1.3, 9.7, 9.10.2, 13.5, 14.1.1.3, 14.2.1.2  
 Faulty Work  
 (See Defective or Nonconforming Work)  
 Final Completion and Final Payment  
 4.2.1, 4.2.9, 9.8.2, 9.10, 12.3, 14.2.4, 14.4.3  
 Financial Arrangements, Owner's  
 2.2.1, 13.2.2, 14.1.1.4  
**GENERAL PROVISIONS**  
 1  
 Governing Law  
 13.1  
 Guarantees (See Warranty)  
 Hazardous Materials and Substances  
 10.2.4, 10.3  
 Identification of Subcontractors and Suppliers  
 5.2.1  
 Indemnification  
 3.17, 3.18, 9.6.8, 9.10.2, 10.3.3, 11.3  
 Information and Services Required of the Owner  
 2.1.2, 2.2, 2.3, 3.2.2, 3.12.10.1, 6.1.3, 6.1.4, 6.2.5,  
 9.6.1, 9.9.2, 9.10.3, 10.3.3, 11.2, 13.4.1, 13.4.2,  
 14.1.1.4, 14.1.4, 15.1.4  
 Initial Decision  
 15.2  
 Initial Decision Maker, Definition of  
 1.1.8  
 Initial Decision Maker, Decisions  
 14.2.4, 15.1.4.2, 15.2.1, 15.2.2, 15.2.3, 15.2.4, 15.2.5  
 Initial Decision Maker, Extent of Authority  
 14.2.4, 15.1.4.2, 15.2.1, 15.2.2, 15.2.3, 15.2.4, 15.2.5  
 Injury or Damage to Person or Property  
 10.2.8, 10.4  
 Inspections  
 3.1.3, 3.3.3, 3.7.1, 4.2.2, 4.2.6, 4.2.9, 9.4.2, 9.8.3,  
 9.9.2, 9.10.1, 12.2.1, 13.4  
 Instructions to Bidders  
 1.1.1  
 Instructions to the Contractor  
 3.2.4, 3.3.1, 3.8.1, 5.2.1, 7, 8.2.2, 12, 13.4.2  
 Instruments of Service, Definition of  
 1.1.7  
 Insurance  
 6.1.1, 7.3.4, 8.2.2, 9.3.2, 9.8.4, 9.9.1, 9.10.2, 10.2.5,  
 11  
**Insurance, Notice of Cancellation or Expiration**  
**11.1.4, 11.2.3**  
 Insurance, Contractor's Liability  
 11.1  
 Insurance, Effective Date of  
 8.2.2, 14.4.2  
 Insurance, Owner's Liability  
 11.2  
 Insurance, Property  
 10.2.5, 11.2, 11.4, 11.5  
 Insurance, Stored Materials  
 9.3.2

**INSURANCE AND BONDS**  
 11  
 Insurance Companies, Consent to Partial Occupancy  
 9.9.1  
 Insured loss, Adjustment and Settlement of  
 11.5  
 Intent of the Contract Documents  
 1.2.1, 4.2.7, 4.2.12, 4.2.13  
 Interest  
 13.5  
 Interpretation  
 1.1.8, 1.2.3, 1.4, 4.1.1, 5.1, 6.1.2, 15.1.1  
 Interpretations, Written  
 4.2.11, 4.2.12  
 Judgment on Final Award  
 15.4.2  
 Labor and Materials, Equipment  
 1.1.3, 1.1.6, 3.4, 3.5, 3.8.2, 3.8.3, 3.12, 3.13, 3.15.1,  
 5.2.1, 6.2.1, 7.3.4, 9.3.2, 9.3.3, 9.5.1.3, 9.10.2, 10.2.1,  
 10.2.4, 14.2.1.1, 14.2.1.2  
 Labor Disputes  
 8.3.1  
 Laws and Regulations  
 1.5, 2.3.2, 3.2.3, 3.2.4, 3.6, 3.7, 3.12.10, 3.13, 9.6.4,  
 9.9.1, 10.2.2, 13.1, 13.3.1, 13.4.2, 13.5, 14, 15.2.8,  
 15.4  
 Liens  
 2.1.2, 9.3.1, 9.3.3, 9.6.8, 9.10.2, 9.10.4, 15.2.8  
 Limitations, Statutes of  
 12.2.5, 15.1.2, 15.4.1.1  
 Limitations of Liability  
 3.2.2, 3.5, 3.12.10, 3.12.10.1, 3.17, 3.18.1, 4.2.6,  
 4.2.7, 6.2.2, 9.4.2, 9.6.4, 9.6.7, 9.6.8, 10.2.5, 10.3.3,  
 11.3, 12.2.5, 13.3.1  
 Limitations of Time  
 2.1.2, 2.2, 2.5, 3.2.2, 3.10, 3.11, 3.12.5, 3.15.1, 4.2.7,  
 5.2, 5.3, 5.4.1, 6.2.4, 7.3, 7.4, 8.2, 9.2, 9.3.1, 9.3.3,  
 9.4.1, 9.5, 9.6, 9.7, 9.8, 9.9, 9.10, 12.2, 13.4, 14, 15,  
 15.1.2, 15.1.3, 15.1.5  
 Materials, Hazardous  
 10.2.4, 10.3  
 Materials, Labor, Equipment and  
 1.1.3, 1.1.6, 3.4.1, 3.5, 3.8.2, 3.8.3, 3.12, 3.13, 3.15.1,  
 5.2.1, 6.2.1, 7.3.4, 9.3.2, 9.3.3, 9.5.1.3, 9.10.2,  
 10.2.1.2, 10.2.4, 14.2.1.1, 14.2.1.2  
 Means, Methods, Techniques, Sequences and  
 Procedures of Construction  
 3.3.1, 3.12.10, 4.2.2, 4.2.7, 9.4.2  
 Mechanic's Lien  
 2.1.2, 9.3.1, 9.3.3, 9.6.8, 9.10.2, 9.10.4, 15.2.8  
 Mediation  
 8.3.1, 15.1.3.2, 15.2.1, 15.2.5, 15.2.6, 15.3, 15.4.1,  
 15.4.1.1  
 Minor Changes in the Work  
 1.1.1, 3.4.2, 3.12.8, 4.2.8, 7.1, 7.4  
**MISCELLANEOUS PROVISIONS**  
 13

Modifications, Definition of  
1.1.1  
Modifications to the Contract  
1.1.1, 1.1.2, 2.5, 3.11, 4.1.2, 4.2.1, 5.2.3, 7, 8.3.1, 9.7,  
10.3.2  
Mutual Responsibility  
6.2  
Nonconforming Work, Acceptance of  
9.6.6, 9.9.3, 12.3  
Nonconforming Work, Rejection and Correction of  
2.4, 2.5, 3.5, 4.2.6, 6.2.4, 9.5.1, 9.8.2, 9.9.3, 9.10.4,  
12.2  
Notice  
1.6, 1.6.1, 1.6.2, 2.1.2, 2.2.2., 2.2.3, 2.2.4, 2.5, 3.2.4,  
3.3.1, 3.7.4, 3.7.5, 3.9.2, 3.12.9, 3.12.10, 5.2.1, 7.4,  
8.2.2, 9.6.8, 9.7, 9.10.1, 10.2.8, 10.3.2, 11.5, 12.2.2.1,  
13.4.1, 13.4.2, 14.1, 14.2.2, 14.4.2, 15.1.3, 15.1.5,  
15.1.6, 15.4.1  
Notice of Cancellation or Expiration of Insurance  
11.1.4, 11.2.3  
Notice of Claims  
1.6.2, 2.1.2, 3.7.4, 9.6.8, 10.2.8, 15.1.3, 15.1.5,  
15.1.6, 15.2.8, 15.3.2, 15.4.1  
Notice of Testing and Inspections  
13.4.1, 13.4.2  
Observations, Contractor's  
3.2, 3.7.4  
Occupancy  
2.3.1, 9.6.6, 9.8  
Orders, Written  
1.1.1, 2.4, 3.9.2, 7, 8.2.2, 11.5, 12.1, 12.2.2.1, 13.4.2,  
14.3.1  
OWNER  
2  
Owner, Definition of  
2.1.1  
Owner, Evidence of Financial Arrangements  
2.2, 13.2.2, 14.1.1.4  
Owner, Information and Services Required of the  
2.1.2, 2.2, 2.3, 3.2.2, 3.12.10, 6.1.3, 6.1.4, 6.2.5,  
9.3.2, 9.6.1, 9.6.4, 9.9.2, 9.10.3, 10.3.3, 11.2, 13.4.1,  
13.4.2, 14.1.1.4, 14.1.4, 15.1.4  
Owner's Authority  
1.5, 2.1.1, 2.3.32.4, 2.5, 3.4.2, 3.8.1, 3.12.10, 3.14.2,  
4.1.2, 4.2.4, 4.2.9, 5.2.1, 5.2.4, 5.4.1, 6.1, 6.3, 7.2.1,  
7.3.1, 8.2.2, 8.3.1, 9.3.2, 9.5.1, 9.6.4, 9.9.1, 9.10.2,  
10.3.2, 11.4, 11.5, 12.2.2, 12.3, 13.2.2, 14.3, 14.4,  
15.2.7  
Owner's Insurance  
11.2  
Owner's Relationship with Subcontractors  
1.1.2, 5.2, 5.3, 5.4, 9.6.4, 9.10.2, 14.2.2  
Owner's Right to Carry Out the Work  
2.5, 14.2.2  
Owner's Right to Clean Up  
6.3  
Owner's Right to Perform Construction and to Award

Separate Contracts  
6.1  
Owner's Right to Stop the Work  
2.4  
Owner's Right to Suspend the Work  
14.3  
Owner's Right to Terminate the Contract  
14.2, 14.4  
Ownership and Use of Drawings, Specifications and  
Other Instruments of Service  
1.1.1, 1.1.6, 1.1.7, 1.5, 2.3.6, 3.2.2, 3.11, 3.17, 4.2.12,  
5.3  
Partial Occupancy or Use  
9.6.6, 9.9  
Patching, Cutting and  
3.14, 6.2.5  
Patents  
3.17  
Payment, Applications for  
4.2.5, 7.3.9, 9.2, 9.3, 9.4, 9.5, 9.6.3, 9.7, 9.8.5, 9.10.1,  
14.2.3, 14.2.4, 14.4.3  
Payment, Certificates for  
4.2.5, 4.2.9, 9.3.3, 9.4, 9.5, 9.6.1, 9.6.6, 9.7, 9.10.1,  
9.10.3, 14.1.1.3, 14.2.4  
Payment, Failure of  
9.5.1.3, 9.7, 9.10.2, 13.5, 14.1.1.3, 14.2.1.2  
Payment, Final  
4.2.1, 4.2.9, 9.10, 12.3, 14.2.4, 14.4.3  
Payment Bond, Performance Bond and  
7.3.4.4, 9.6.7, 9.10.3, 11.1.2  
Payments, Progress  
9.3, 9.6, 9.8.5, 9.10.3, 14.2.3, 15.1.4  
PAYMENTS AND COMPLETION  
9  
Payments to Subcontractors  
5.4.2, 9.5.1.3, 9.6.2, 9.6.3, 9.6.4, 9.6.7, 14.2.1.2  
PCB  
10.3.1  
Performance Bond and Payment Bond  
7.3.4.4, 9.6.7, 9.10.3, 11.1.2  
Permits, Fees, Notices and Compliance with Laws  
2.3.1, 3.7, 3.13, 7.3.4.4, 10.2.2  
PERSONS AND PROPERTY, PROTECTION OF  
10  
Polychlorinated Biphenyl  
10.3.1  
Product Data, Definition of  
3.12.2  
Product Data and Samples, Shop Drawings  
3.11, 3.12, 4.2.7  
Progress and Completion  
4.2.2, 8.2, 9.8, 9.9.1, 14.1.4, 15.1.4  
Progress Payments  
9.3, 9.6, 9.8.5, 9.10.3, 14.2.3, 15.1.4  
Project, Definition of  
1.1.4  
Project Representatives

4.2.10  
 Property Insurance  
 10.2.5, 11.2  
 Proposal Requirements  
 1.1.1  
 PROTECTION OF PERSONS AND PROPERTY  
 10  
 Regulations and Laws  
 1.5, 2.3.2, 3.2.3, 3.6, 3.7, 3.12.10, 3.13, 9.6.4, 9.9.1,  
 10.2.2, 13.1, 13.3, 13.4.1, 13.4.2, 13.5, 14, 15.2.8,  
 15.4  
 Rejection of Work  
 4.2.6, 12.2.1  
 Releases and Waivers of Liens  
 9.3.1, 9.10.2  
 Representations  
 3.2.1, 3.5, 3.12.6, 8.2.1, 9.3.3, 9.4.2, 9.5.1, 9.10.1  
 Representatives  
 2.1.1, 3.1.1, 3.9, 4.1.1, 4.2.10, 13.2.1  
 Responsibility for Those Performing the Work  
 3.3.2, 3.18, 4.2.2, 4.2.3, 5.3, 6.1.3, 6.2, 6.3, 9.5.1, 10  
 Retainage  
 9.3.1, 9.6.2, 9.8.5, 9.9.1, 9.10.2, 9.10.3  
 Review of Contract Documents and Field Conditions  
 by Contractor  
 3.2, 3.12.7, 6.1.3  
 Review of Contractor's Submittals by Owner and  
 Architect  
 3.10.1, 3.10.2, 3.11, 3.12, 4.2, 5.2, 6.1.3, 9.2, 9.8.2  
 Review of Shop Drawings, Product Data and  
 Samples by Contractor  
 3.12  
 Rights and Remedies  
 1.1.2, 2.4, 2.5, 3.5, 3.7.4, 3.15.2, 4.2.6, 5.3, 5.4, 6.1,  
 6.3, 7.3.1, 8.3, 9.5.1, 9.7, 10.2.5, 10.3, 12.2.1, 12.2.2,  
 12.2.4, 13.3, 14, 15.4  
 Royalties, Patents and Copyrights  
 3.17  
 Rules and Notices for Arbitration  
 15.4.1  
 Safety of Persons and Property  
 10.2, 10.4  
 Safety Precautions and Programs  
 3.3.1, 4.2.2, 4.2.7, 5.3, 10.1, 10.2, 10.4  
 Samples, Definition of  
 3.12.3  
 Samples, Shop Drawings, Product Data and  
 3.11, 3.12, 4.2.7  
 Samples at the Site, Documents and  
 3.11  
 Schedule of Values  
 9.2, 9.3.1  
 Schedules, Construction  
 3.10, 3.12.1, 3.12.2, 6.1.3, 15.1.6.2  
 Separate Contracts and Contractors  
 1.1.4, 3.12.5, 3.14.2, 4.2.4, 4.2.7, 6, 8.3.1, 12.1.2  
 Separate Contractors, Definition of

6.1.1  
 Shop Drawings, Definition of  
 3.12.1  
 Shop Drawings, Product Data and Samples  
 3.11, 3.12, 4.2.7  
 Site, Use of  
 3.13, 6.1.1, 6.2.1  
 Site Inspections  
 3.2.2, 3.3.3, 3.7.1, 3.7.4, 4.2, 9.9.2, 9.4.2, 9.10.1, 13.4  
 Site Visits, Architect's  
 3.7.4, 4.2.2, 4.2.9, 9.4.2, 9.5.1, 9.9.2, 9.10.1, 13.4  
 Special Inspections and Testing  
 4.2.6, 12.2.1, 13.4  
 Specifications, Definition of  
 1.1.6  
 Specifications  
 1.1.1, 1.1.6, 1.2.2, 1.5, 3.12.10, 3.17, 4.2.14  
 Statute of Limitations  
 15.1.2, 15.4.1.1  
 Stopping the Work  
 2.2.2, 2.4, 9.7, 10.3, 14.1  
 Stored Materials  
 6.2.1, 9.3.2, 10.2.1.2, 10.2.4  
 Subcontractor, Definition of  
 5.1.1  
 SUBCONTRACTORS  
 5  
 Subcontractors, Work by  
 1.2.2, 3.3.2, 3.12.1, 3.18, 4.2.3, 5.2.3, 5.3, 5.4,  
 9.3.1.2, 9.6.7  
 Subcontractual Relations  
 5.3, 5.4, 9.3.1.2, 9.6, 9.10, 10.2.1, 14.1, 14.2.1  
 Submittals  
 3.10, 3.11, 3.12, 4.2.7, 5.2.1, 5.2.3, 7.3.4, 9.2, 9.3,  
 9.8, 9.9.1, 9.10.2, 9.10.3  
 Submittal Schedule  
 3.10.2, 3.12.5, 4.2.7  
 Subrogation, Waivers of  
 6.1.1, 11.3  
 Substances, Hazardous  
 10.3  
 Substantial Completion  
 4.2.9, 8.1.1, 8.1.3, 8.2.3, 9.4.2, 9.8, 9.9.1, 9.10.3,  
 12.2, 15.1.2  
 Substantial Completion, Definition of  
 9.8.1  
 Substitution of Subcontractors  
 5.2.3, 5.2.4  
 Substitution of Architect  
 2.3.3  
 Substitutions of Materials  
 3.4.2, 3.5, 7.3.8  
 Sub-subcontractor, Definition of  
 5.1.2  
 Subsurface Conditions  
 3.7.4  
 Successors and Assigns

13.2  
 Superintendent  
 3.9, 10.2.6  
 Supervision and Construction Procedures  
 1.2.2, 3.3, 3.4, 3.12.10, 4.2.2, 4.2.7, 6.1.3, 6.2.4,  
 7.1.3, 7.3.4, 8.2, 8.3.1, 9.4.2, 10, 12, 14, 15.1.4  
 Suppliers  
 1.5, 3.12.1, 4.2.4, 4.2.6, 5.2.1, 9.3, 9.4.2, 9.5.4, 9.6,  
 9.10.5, 14.2.1  
 Surety  
 5.4.1.2, 9.6.8, 9.8.5, 9.10.2, 9.10.3, 11.1.2, 14.2.2,  
 15.2.7  
 Surety, Consent of  
 9.8.5, 9.10.2, 9.10.3  
 Surveys  
 1.1.7, 2.3.4  
 Suspension by the Owner for Convenience  
 14.3  
 Suspension of the Work  
 3.7.5, 5.4.2, 14.3  
 Suspension or Termination of the Contract  
 5.4.1.1, 14  
 Taxes  
 3.6, 3.8.2.1, 7.3.4.4  
 Termination by the Contractor  
 14.1, 15.1.7  
 Termination by the Owner for Cause  
 5.4.1.1, 14.2, 15.1.7  
 Termination by the Owner for Convenience  
 14.4  
 Termination of the Architect  
 2.3.3  
 Termination of the Contractor Employment  
 14.2.2

## TERMINATION OR SUSPENSION OF THE CONTRACT

14  
 Tests and Inspections  
 3.1.3, 3.3.3, 3.7.1, 4.2.2, 4.2.6, 4.2.9, 9.4.2, 9.8.3,  
 9.9.2, 9.10.1, 10.3.2, 12.2.1, 13.4  
 TIME  
 8  
 Time, Delays and Extensions of  
 3.2.4, 3.7.4, 5.2.3, 7.2.1, 7.3.1, 7.4, 8.3, 9.5.1, 9.7,  
 10.3.2, 10.4, 14.3.2, 15.1.6, 15.2.5  
 Time Limits

2.1.2, 2.2, 2.5, 3.2.2, 3.10, 3.11, 3.12.5, 3.15.1, 4.2,  
 5.2, 5.3, 5.4, 6.2.4, 7.3, 7.4, 8.2, 9.2, 9.3.1, 9.3.3,  
 9.4.1, 9.5, 9.6, 9.7, 9.8, 9.9, 9.10, 12.2, 13.4, 14,  
 15.1.2, 15.1.3, 15.4  
 Time Limits on Claims  
 3.7.4, 10.2.8, 15.1.2, 15.1.3  
 Title to Work  
 9.3.2, 9.3.3  
 UNCOVERING AND CORRECTION OF WORK  
 12  
 Uncovering of Work  
 12.1  
 Unforeseen Conditions, Concealed or Unknown  
 3.7.4, 8.3.1, 10.3  
 Unit Prices  
 7.3.3.2, 9.1.2  
 Use of Documents  
 1.1.1, 1.5, 2.3.6, 3.12.6, 5.3  
 Use of Site  
 3.13, 6.1.1, 6.2.1  
 Values, Schedule of  
 9.2, 9.3.1  
 Waiver of Claims by the Architect  
 13.3.2  
 Waiver of Claims by the Contractor  
 9.10.5, 13.3.2, 15.1.7  
 Waiver of Claims by the Owner  
 9.9.3, 9.10.3, 9.10.4, 12.2.2.1, 13.3.2, 14.2.4, 15.1.7  
 Waiver of Consequential Damages  
 14.2.4, 15.1.7  
 Waiver of Liens  
 9.3, 9.10.2, 9.10.4  
 Waivers of Subrogation  
 6.1.1, 11.3  
 Warranty  
 3.5, 4.2.9, 9.3.3, 9.8.4, 9.9.1, 9.10.2, 9.10.4, 12.2.2,  
 15.1.2  
 Weather Delays  
 8.3, 15.1.6.2  
 Work, Definition of  
 1.1.3  
 Written Consent  
 1.5.2, 3.4.2, 3.7.4, 3.12.8, 3.14.2, 4.1.2, 9.3.2, 9.10.3,  
 13.2, 13.3.2, 15.4.4.2  
 Written Interpretations  
 4.2.11, 4.2.12  
 Written Orders  
 1.1.1, 2.4, 3.9, 7, 8.2.2, 12.1, 12.2, 13.4.2, 14.3.1

## **ARTICLE 1 GENERAL PROVISIONS**

### **§ 1.1 Basic Definitions**

#### **§ 1.1.1 The Contract Documents**

The Contract Documents are enumerated in the Agreement between the Owner and Contractor (hereinafter the Agreement) and consist of the Agreement, Conditions of the Contract (General, Supplementary and other Conditions), Drawings, Specifications, Addenda issued prior to execution of the Contract, other documents listed in the Agreement, and Modifications issued after execution of the Contract. A Modification is (1) a written amendment to the Contract signed by both parties, (2) a Change Order, (3) a Construction Change Directive, or (4) a written order for a minor change in the Work issued by the Architect. Unless specifically enumerated in the Agreement, the Contract Documents do not include the advertisement or invitation to bid, Instructions to Bidders, sample forms, other information furnished by the Owner in anticipation of receiving bids or proposals, the Contractor's bid or proposal, or portions of Addenda relating to bidding or proposal requirements.

#### **§ 1.1.2 The Contract**

The Contract Documents form the Contract for Construction. The Contract represents the entire and integrated agreement between the parties hereto and supersedes prior negotiations, representations, or agreements, either written or oral. The Contract may be amended or modified only by a Modification. The Contract Documents shall not be construed to create a contractual relationship of any kind (1) between the Contractor and the Architect or the Architect's consultants, (2) between the Owner and a Subcontractor or a Sub-subcontractor, (3) between the Owner and the Architect or the Architect's consultants, or (4) between any persons or entities other than the Owner and the Contractor. The Architect shall, however, be entitled to performance and enforcement of obligations under the Contract intended to facilitate performance of the Architect's duties.

#### **§ 1.1.3 The Work**

The term "Work" means the construction and services required by the Contract Documents, whether completed or partially completed, and includes all other labor, materials, equipment, and services provided or to be provided by the Contractor to fulfill the Contractor's obligations. The Work may constitute the whole or a part of the Project.

#### **§ 1.1.4 The Project**

The Project is the total construction of which the Work performed under the Contract Documents may be the whole or a part and which may include construction by the Owner and by Separate Contractors.

#### **§ 1.1.5 The Drawings**

The Drawings are the graphic and pictorial portions of the Contract Documents showing the design, location and dimensions of the Work, generally including plans, elevations, sections, details, schedules, and diagrams.

#### **§ 1.1.6 The Specifications**

The Specifications are that portion of the Contract Documents consisting of the written requirements for materials, equipment, systems, standards and workmanship for the Work, and performance of related services.

#### **§ 1.1.7 Instruments of Service**

Instruments of Service are representations, in any medium of expression now known or later developed, of the tangible and intangible creative work performed by the Architect and the Architect's consultants under their respective professional services agreements. Instruments of Service may include, without limitation, studies, surveys, models, sketches, drawings, specifications, and other similar materials.

#### **§ 1.1.8 Initial Decision Maker**

The Initial Decision Maker is the person identified in the Agreement to render initial decisions on Claims in accordance with Section 15.2. The Initial Decision Maker shall not show partiality to the Owner or Contractor and shall not be liable for results of interpretations or decisions rendered in good faith.

### **§ 1.2 Correlation and Intent of the Contract Documents**

**§ 1.2.1** The intent of the Contract Documents is to include all items necessary for the proper execution and completion of the Work by the Contractor. The Contract Documents are complementary, and what is required by one shall be as binding as if required by all; performance by the Contractor shall be required only to the extent



consistent with the Contract Documents and reasonably inferable from them as being necessary to produce the indicated results.

**§ 1.2.1.1** The invalidity of any provision of the Contract Documents shall not invalidate the Contract or its remaining provisions. If it is determined that any provision of the Contract Documents violates any law, or is otherwise invalid or unenforceable, then that provision shall be revised to the extent necessary to make that provision legal and enforceable. In such case the Contract Documents shall be construed, to the fullest extent permitted by law, to give effect to the parties' intentions and purposes in executing the Contract.

**§ 1.2.2** Organization of the Specifications into divisions, sections and articles, and arrangement of Drawings shall not control the Contractor in dividing the Work among Subcontractors or in establishing the extent of Work to be performed by any trade.

**§ 1.2.3** Unless otherwise stated in the Contract Documents, words that have well-known technical or construction industry meanings are used in the Contract Documents in accordance with such recognized meanings.

### **§ 1.3 Capitalization**

Terms capitalized in these General Conditions include those that are (1) specifically defined, (2) the titles of numbered articles, or (3) the titles of other documents published by the American Institute of Architects.

### **§ 1.4 Interpretation**

In the interest of brevity the Contract Documents frequently omit modifying words such as "all" and "any" and articles such as "the" and "an," but the fact that a modifier or an article is absent from one statement and appears in another is not intended to affect the interpretation of either statement.

### **§ 1.5 Ownership and Use of Drawings, Specifications, and Other Instruments of Service**

**§ 1.5.1** The Architect and the Architect's consultants shall be deemed the authors and owners of their respective Instruments of Service, including the Drawings and Specifications, and retain all common law, statutory, and other reserved rights in their Instruments of Service, including copyrights. The Contractor, Subcontractors, Sub-subcontractors, and suppliers shall not own or claim a copyright in the Instruments of Service. Submittal or distribution to meet official regulatory requirements or for other purposes in connection with the Project is not to be construed as publication in derogation of the Architect's or Architect's consultants' reserved rights.

**§ 1.5.2** The Contractor, Subcontractors, Sub-subcontractors, and suppliers are authorized to use and reproduce the Instruments of Service provided to them, subject to any protocols established pursuant to Sections 1.7 and 1.8, solely and exclusively for execution of the Work. All copies made under this authorization shall bear the copyright notice, if any, shown on the Instruments of Service. The Contractor, Subcontractors, Sub-subcontractors, and suppliers may not use the Instruments of Service on other projects or for additions to the Project outside the scope of the Work without the specific written consent of the Owner, Architect, and the Architect's consultants.

### **§ 1.6 Notice**

**§ 1.6.1** Except as otherwise provided in Section 1.6.2, where the Contract Documents require one party to notify or give notice to the other party, such notice shall be provided in writing to the designated representative of the party to whom the notice is addressed and shall be deemed to have been duly served if delivered in person, by mail, by courier, or by electronic transmission if a method for electronic transmission is set forth in the Agreement.

**§ 1.6.2** Notice of Claims as provided in Section 15.1.3 shall be provided in writing and shall be deemed to have been duly served only if delivered to the designated representative of the party to whom the notice is addressed by certified or registered mail, or by courier providing proof of delivery.

### **§ 1.7 Digital Data Use and Transmission**

The parties shall agree upon protocols governing the transmission and use of Instruments of Service or any other information or documentation in digital form. The parties will use AIA Document E203™–2013, Building Information Modeling and Digital Data Exhibit, to establish the protocols for the development, use, transmission, and exchange of digital data.

## **§ 1.8 Building Information Models Use and Reliance**

Any use of, or reliance on, all or a portion of a building information model without agreement to protocols governing the use of, and reliance on, the information contained in the model and without having those protocols set forth in AIA Document E203™–2013, Building Information Modeling and Digital Data Exhibit, and the requisite AIA Document G202™–2013, Project Building Information Modeling Protocol Form, shall be at the using or relying party's sole risk and without liability to the other party and its contractors or consultants, the authors of, or contributors to, the building information model, and each of their agents and employees.

## **ARTICLE 2 OWNER**

### **§ 2.1 General**

**§ 2.1.1** The Owner is the person or entity identified as such in the Agreement and is referred to throughout the Contract Documents as if singular in number. The Owner shall designate in writing a representative who shall have express authority to bind the Owner with respect to all matters requiring the Owner's approval or authorization. Except as otherwise provided in Section 4.2.1, the Architect does not have such authority. The term "Owner" means the Owner or the Owner's authorized representative.

**§ 2.1.2** The Owner shall furnish to the Contractor, within fifteen days after receipt of a written request, information necessary and relevant for the Contractor to evaluate, give notice of, or enforce mechanic's lien rights. Such information shall include a correct statement of the record legal title to the property on which the Project is located, usually referred to as the site, and the Owner's interest therein.

### **§ 2.2 Evidence of the Owner's Financial Arrangements**

**§ 2.2.1** Prior to commencement of the Work and upon written request by the Contractor, the Owner shall furnish to the Contractor reasonable evidence that the Owner has made financial arrangements to fulfill the Owner's obligations under the Contract. The Contractor shall have no obligation to commence the Work until the Owner provides such evidence. If commencement of the Work is delayed under this Section 2.2.1, the Contract Time shall be extended appropriately.

**§ 2.2.2** Following commencement of the Work and upon written request by the Contractor, the Owner shall furnish to the Contractor reasonable evidence that the Owner has made financial arrangements to fulfill the Owner's obligations under the Contract only if (1) the Owner fails to make payments to the Contractor as the Contract Documents require; (2) the Contractor identifies in writing a reasonable concern regarding the Owner's ability to make payment when due; or (3) a change in the Work materially changes the Contract Sum. If the Owner fails to provide such evidence, as required, within fourteen days of the Contractor's request, the Contractor may immediately stop the Work and, in that event, shall notify the Owner that the Work has stopped. However, if the request is made because a change in the Work materially changes the Contract Sum under (3) above, the Contractor may immediately stop only that portion of the Work affected by the change until reasonable evidence is provided. If the Work is stopped under this Section 2.2.2, the Contract Time shall be extended appropriately and the Contract Sum shall be increased by the amount of the Contractor's reasonable costs of shutdown, delay and start-up, plus interest as provided in the Contract Documents.

**§ 2.2.3** After the Owner furnishes evidence of financial arrangements under this Section 2.2, the Owner shall not materially vary such financial arrangements without prior notice to the Contractor.

**§ 2.2.4** Where the Owner has designated information furnished under this Section 2.2 as "confidential," the Contractor shall keep the information confidential and shall not disclose it to any other person. However, the Contractor may disclose "confidential" information, after seven (7) days' notice to the Owner, where disclosure is required by law, including a subpoena or other form of compulsory legal process issued by a court or governmental entity, or by court or arbitrator(s) order. The Contractor may also disclose "confidential" information to its employees, consultants, sureties, Subcontractors and their employees, Sub-subcontractors, and others who need to know the content of such information solely and exclusively for the Project and who agree to maintain the confidentiality of such information.

### **§ 2.3 Information and Services Required of the Owner**

**§ 2.3.1** Except for permits and fees that are the responsibility of the Contractor under the Contract Documents, including those required under Section 3.7.1, the Owner shall secure and pay for necessary approvals, easements,

assessments and charges required for construction, use or occupancy of permanent structures or for permanent changes in existing facilities.

**§ 2.3.2** The Owner shall retain an architect lawfully licensed to practice architecture, or an entity lawfully practicing architecture, in the jurisdiction where the Project is located. That person or entity is identified as the Architect in the Agreement and is referred to throughout the Contract Documents as if singular in number.

**§ 2.3.3** If the employment of the Architect terminates, the Owner shall employ a successor to whom the Contractor has no reasonable objection and whose status under the Contract Documents shall be that of the Architect.

**§ 2.3.4** The Owner shall furnish surveys describing physical characteristics, legal limitations and utility locations for the site of the Project, and a legal description of the site. The Contractor shall be entitled to rely on the accuracy of information furnished by the Owner but shall exercise proper precautions relating to the safe performance of the Work.

**§ 2.3.5** The Owner shall furnish information or services required of the Owner by the Contract Documents with reasonable promptness. The Owner shall also furnish any other information or services under the Owner's control and relevant to the Contractor's performance of the Work with reasonable promptness after receiving the Contractor's written request for such information or services.

**§ 2.3.6** Unless otherwise provided in the Contract Documents, the Owner shall furnish to the Contractor one copy of the Contract Documents for purposes of making reproductions pursuant to Section 1.5.2.

#### **§ 2.4 Owner's Right to Stop the Work**

If the Contractor fails to correct Work that is not in accordance with the requirements of the Contract Documents as required by Section 12.2 or repeatedly fails to carry out Work in accordance with the Contract Documents, the Owner may issue a written order to the Contractor to stop the Work, or any portion thereof, until the cause for such order has been eliminated; however, the right of the Owner to stop the Work shall not give rise to a duty on the part of the Owner to exercise this right for the benefit of the Contractor or any other person or entity, except to the extent required by Section 6.1.3.

#### **§ 2.5 Owner's Right to Carry Out the Work**

If the Contractor defaults or neglects to carry out the Work in accordance with the Contract Documents and fails within a ten-day period after receipt of notice from the Owner to commence and continue correction of such default or neglect with diligence and promptness, the Owner may, without prejudice to other remedies the Owner may have, correct such default or neglect. Such action by the Owner and amounts charged to the Contractor are both subject to prior approval of the Architect and the Architect may, pursuant to Section 9.5.1, withhold or nullify a Certificate for Payment in whole or in part, to the extent reasonably necessary to reimburse the Owner for the reasonable cost of correcting such deficiencies, including Owner's expenses and compensation for the Architect's additional services made necessary by such default, neglect, or failure. If current and future payments are not sufficient to cover such amounts, the Contractor shall pay the difference to the Owner. If the Contractor disagrees with the actions of the Owner or the Architect, or the amounts claimed as costs to the Owner, the Contractor may file a Claim pursuant to Article 15.

### **ARTICLE 3 CONTRACTOR**

#### **§ 3.1 General**

**§ 3.1.1** The Contractor is the person or entity identified as such in the Agreement and is referred to throughout the Contract Documents as if singular in number. The Contractor shall be lawfully licensed, if required in the jurisdiction where the Project is located. The Contractor shall designate in writing a representative who shall have express authority to bind the Contractor with respect to all matters under this Contract. The term "Contractor" means the Contractor or the Contractor's authorized representative.

**§ 3.1.2** The Contractor shall perform the Work in accordance with the Contract Documents.

**§ 3.1.3** The Contractor shall not be relieved of its obligations to perform the Work in accordance with the Contract Documents either by activities or duties of the Architect in the Architect's administration of the Contract, or by tests, inspections or approvals required or performed by persons or entities other than the Contractor.

### **§ 3.2 Review of Contract Documents and Field Conditions by Contractor**

**§ 3.2.1** Execution of the Contract by the Contractor is a representation that the Contractor has visited the site, become generally familiar with local conditions under which the Work is to be performed, and correlated personal observations with requirements of the Contract Documents.

**§ 3.2.2** Because the Contract Documents are complementary, the Contractor shall, before starting each portion of the Work, carefully study and compare the various Contract Documents relative to that portion of the Work, as well as the information furnished by the Owner pursuant to Section 2.3.4, shall take field measurements of any existing conditions related to that portion of the Work, and shall observe any conditions at the site affecting it. These obligations are for the purpose of facilitating coordination and construction by the Contractor and are not for the purpose of discovering errors, omissions, or inconsistencies in the Contract Documents; however, the Contractor shall promptly report to the Architect any errors, inconsistencies or omissions discovered by or made known to the Contractor as a request for information in such form as the Architect may require. It is recognized that the Contractor's review is made in the Contractor's capacity as a contractor and not as a licensed design professional, unless otherwise specifically provided in the Contract Documents.

**§ 3.2.3** The Contractor is not required to ascertain that the Contract Documents are in accordance with applicable laws, statutes, ordinances, codes, rules and regulations, or lawful orders of public authorities, but the Contractor shall promptly report to the Architect any nonconformity discovered by or made known to the Contractor as a request for information in such form as the Architect may require.

**§ 3.2.4** If the Contractor believes that additional cost or time is involved because of clarifications or instructions the Architect issues in response to the Contractor's notices or requests for information pursuant to Sections 3.2.2 or 3.2.3, the Contractor shall submit Claims as provided in Article 15. If the Contractor fails to perform the obligations of Sections 3.2.2 or 3.2.3, the Contractor shall pay such costs and damages to the Owner, subject to Section 15.1.7, as would have been avoided if the Contractor had performed such obligations. If the Contractor performs those obligations, the Contractor shall not be liable to the Owner or Architect for damages resulting from errors, inconsistencies or omissions in the Contract Documents, for differences between field measurements or conditions and the Contract Documents, or for nonconformities of the Contract Documents to applicable laws, statutes, ordinances, codes, rules and regulations, and lawful orders of public authorities.

### **§ 3.3 Supervision and Construction Procedures**

**§ 3.3.1** The Contractor shall supervise and direct the Work, using the Contractor's best skill and attention. The Contractor shall be solely responsible for, and have control over, construction means, methods, techniques, sequences, and procedures, and for coordinating all portions of the Work under the Contract. If the Contract Documents give specific instructions concerning construction means, methods, techniques, sequences, or procedures, the Contractor shall evaluate the jobsite safety thereof and shall be solely responsible for the jobsite safety of such means, methods, techniques, sequences, or procedures. If the Contractor determines that such means, methods, techniques, sequences or procedures may not be safe, the Contractor shall give timely notice to the Owner and Architect, and shall propose alternative means, methods, techniques, sequences, or procedures. The Architect shall evaluate the proposed alternative solely for conformance with the design intent for the completed construction. Unless the Architect objects to the Contractor's proposed alternative, the Contractor shall perform the Work using its alternative means, methods, techniques, sequences, or procedures.

**§ 3.3.2** The Contractor shall be responsible to the Owner for acts and omissions of the Contractor's employees, Subcontractors and their agents and employees, and other persons or entities performing portions of the Work for, or on behalf of, the Contractor or any of its Subcontractors.

**§ 3.3.3** The Contractor shall be responsible for inspection of portions of Work already performed to determine that such portions are in proper condition to receive subsequent Work.

### **§ 3.4 Labor and Materials**

**§ 3.4.1** Unless otherwise provided in the Contract Documents, the Contractor shall provide and pay for labor, materials, equipment, tools, construction equipment and machinery, water, heat, utilities, transportation, and other facilities and services necessary for proper execution and completion of the Work, whether temporary or permanent and whether or not incorporated or to be incorporated in the Work.

**§ 3.4.2** Except in the case of minor changes in the Work approved by the Architect in accordance with Section 3.12.8 or ordered by the Architect in accordance with Section 7.4, the Contractor may make substitutions only with the consent of the Owner, after evaluation by the Architect and in accordance with a Change Order or Construction Change Directive.

**§ 3.4.3** The Contractor shall enforce strict discipline and good order among the Contractor's employees and other persons carrying out the Work. The Contractor shall not permit employment of unfit persons or persons not properly skilled in tasks assigned to them.

### **§ 3.5 Warranty**

**§ 3.5.1** The Contractor warrants to the Owner and Architect that materials and equipment furnished under the Contract will be of good quality and new unless the Contract Documents require or permit otherwise. The Contractor further warrants that the Work will conform to the requirements of the Contract Documents and will be free from defects, except for those inherent in the quality of the Work the Contract Documents require or permit. Work, materials, or equipment not conforming to these requirements may be considered defective. The Contractor's warranty excludes remedy for damage or defect caused by abuse, alterations to the Work not executed by the Contractor, improper or insufficient maintenance, improper operation, or normal wear and tear and normal usage. If required by the Architect, the Contractor shall furnish satisfactory evidence as to the kind and quality of materials and equipment.

**§ 3.5.2** All material, equipment, or other special warranties required by the Contract Documents shall be issued in the name of the Owner, or shall be transferable to the Owner, and shall commence in accordance with Section 9.8.4.

### **§ 3.6 Taxes**

The Contractor shall pay sales, consumer, use and similar taxes for the Work provided by the Contractor that are legally enacted when bids are received or negotiations concluded, whether or not yet effective or merely scheduled to go into effect.

### **§ 3.7 Permits, Fees, Notices and Compliance with Laws**

**§ 3.7.1** Unless otherwise provided in the Contract Documents, the Contractor shall secure and pay for the building permit as well as for other permits, fees, licenses, and inspections by government agencies necessary for proper execution and completion of the Work that are customarily secured after execution of the Contract and legally required at the time bids are received or negotiations concluded.

**§ 3.7.2** The Contractor shall comply with and give notices required by applicable laws, statutes, ordinances, codes, rules and regulations, and lawful orders of public authorities applicable to performance of the Work.

**§ 3.7.3** If the Contractor performs Work knowing it to be contrary to applicable laws, statutes, ordinances, codes, rules and regulations, or lawful orders of public authorities, the Contractor shall assume appropriate responsibility for such Work and shall bear the costs attributable to correction.

### **§ 3.7.4 Concealed or Unknown Conditions**

If the Contractor encounters conditions at the site that are (1) subsurface or otherwise concealed physical conditions that differ materially from those indicated in the Contract Documents or (2) unknown physical conditions of an unusual nature that differ materially from those ordinarily found to exist and generally recognized as inherent in construction activities of the character provided for in the Contract Documents, the Contractor shall promptly provide notice to the Owner and the Architect before conditions are disturbed and in no event later than 14 days after first observance of the conditions. The Architect will promptly investigate such conditions and, if the Architect determines that they differ materially and cause an increase or decrease in the Contractor's cost of, or time required for, performance of any part of the Work, will recommend that an equitable adjustment be made in the Contract Sum or Contract Time, or both. If the Architect determines that the conditions at the site are not materially different from those indicated in the Contract Documents and that no change in the terms of the Contract is justified, the Architect shall promptly notify the Owner and Contractor, stating the reasons. If either party disputes the Architect's determination or recommendation, that party may submit a Claim as provided in Article 15.

**§ 3.7.5** If, in the course of the Work, the Contractor encounters human remains or recognizes the existence of burial markers, archaeological sites or wetlands not indicated in the Contract Documents, the Contractor shall immediately suspend any operations that would affect them and shall notify the Owner and Architect. Upon receipt of such notice, the Owner shall promptly take any action necessary to obtain governmental authorization required to resume the operations. The Contractor shall continue to suspend such operations until otherwise instructed by the Owner but shall continue with all other operations that do not affect those remains or features. Requests for adjustments in the Contract Sum and Contract Time arising from the existence of such remains or features may be made as provided in Article 15.

### **§ 3.8 Allowances**

**§ 3.8.1** The Contractor shall include in the Contract Sum all allowances stated in the Contract Documents. Items covered by allowances shall be supplied for such amounts and by such persons or entities as the Owner may direct, but the Contractor shall not be required to employ persons or entities to whom the Contractor has reasonable objection.

**§ 3.8.2** Unless otherwise provided in the Contract Documents,

- .1 allowances shall cover the cost to the Contractor of materials and equipment delivered at the site and all required taxes, less applicable trade discounts;
- .2 Contractor's costs for unloading and handling at the site, labor, installation costs, overhead, profit, and other expenses contemplated for stated allowance amounts shall be included in the Contract Sum but not in the allowances; and
- .3 whenever costs are more than or less than allowances, the Contract Sum shall be adjusted accordingly by Change Order. The amount of the Change Order shall reflect (1) the difference between actual costs and the allowances under Section 3.8.2.1 and (2) changes in Contractor's costs under Section 3.8.2.2.

**§ 3.8.3** Materials and equipment under an allowance shall be selected by the Owner with reasonable promptness.

### **§ 3.9 Superintendent**

**§ 3.9.1** The Contractor shall employ a competent superintendent and necessary assistants who shall be in attendance at the Project site during performance of the Work. The superintendent shall represent the Contractor, and communications given to the superintendent shall be as binding as if given to the Contractor.

**§ 3.9.2** The Contractor, as soon as practicable after award of the Contract, shall notify the Owner and Architect of the name and qualifications of a proposed superintendent. Within 14 days of receipt of the information, the Architect may notify the Contractor, stating whether the Owner or the Architect (1) has reasonable objection to the proposed superintendent or (2) requires additional time for review. Failure of the Architect to provide notice within the 14-day period shall constitute notice of no reasonable objection.

**§ 3.9.3** The Contractor shall not employ a proposed superintendent to whom the Owner or Architect has made reasonable and timely objection. The Contractor shall not change the superintendent without the Owner's consent, which shall not unreasonably be withheld or delayed.

### **§ 3.10 Contractor's Construction and Submittal Schedules**

**§ 3.10.1** The Contractor, promptly after being awarded the Contract, shall submit for the Owner's and Architect's information a Contractor's construction schedule for the Work. The schedule shall contain detail appropriate for the Project, including (1) the date of commencement of the Work, interim schedule milestone dates, and the date of Substantial Completion; (2) an apportionment of the Work by construction activity; and (3) the time required for completion of each portion of the Work. The schedule shall provide for the orderly progression of the Work to completion and shall not exceed time limits current under the Contract Documents. The schedule shall be revised at appropriate intervals as required by the conditions of the Work and Project.

**§ 3.10.2** The Contractor, promptly after being awarded the Contract and thereafter as necessary to maintain a current submittal schedule, shall submit a submittal schedule for the Architect's approval. The Architect's approval shall not be unreasonably delayed or withheld. The submittal schedule shall (1) be coordinated with the Contractor's construction schedule, and (2) allow the Architect reasonable time to review submittals. If the Contractor fails to submit a submittal schedule, or fails to provide submittals in accordance with the approved submittal schedule, the

Contractor shall not be entitled to any increase in Contract Sum or extension of Contract Time based on the time required for review of submittals.

**§ 3.10.3** The Contractor shall perform the Work in general accordance with the most recent schedules submitted to the Owner and Architect.

**§ 3.11 Documents and Samples at the Site**

The Contractor shall make available, at the Project site, the Contract Documents, including Change Orders, Construction Change Directives, and other Modifications, in good order and marked currently to indicate field changes and selections made during construction, and the approved Shop Drawings, Product Data, Samples, and similar required submittals. These shall be in electronic form or paper copy, available to the Architect and Owner, and delivered to the Architect for submittal to the Owner upon completion of the Work as a record of the Work as constructed.

**§ 3.12 Shop Drawings, Product Data and Samples**

**§ 3.12.1** Shop Drawings are drawings, diagrams, schedules, and other data specially prepared for the Work by the Contractor or a Subcontractor, Sub-subcontractor, manufacturer, supplier, or distributor to illustrate some portion of the Work.

**§ 3.12.2** Product Data are illustrations, standard schedules, performance charts, instructions, brochures, diagrams, and other information furnished by the Contractor to illustrate materials or equipment for some portion of the Work.

**§ 3.12.3** Samples are physical examples that illustrate materials, equipment, or workmanship, and establish standards by which the Work will be judged.

**§ 3.12.4** Shop Drawings, Product Data, Samples, and similar submittals are not Contract Documents. Their purpose is to demonstrate how the Contractor proposes to conform to the information given and the design concept expressed in the Contract Documents for those portions of the Work for which the Contract Documents require submittals. Review by the Architect is subject to the limitations of Section 4.2.7. Informational submittals upon which the Architect is not expected to take responsive action may be so identified in the Contract Documents. Submittals that are not required by the Contract Documents may be returned by the Architect without action.

**§ 3.12.5** The Contractor shall review for compliance with the Contract Documents, approve, and submit to the Architect, Shop Drawings, Product Data, Samples, and similar submittals required by the Contract Documents, in accordance with the submittal schedule approved by the Architect or, in the absence of an approved submittal schedule, with reasonable promptness and in such sequence as to cause no delay in the Work or in the activities of the Owner or of Separate Contractors.

**§ 3.12.6** By submitting Shop Drawings, Product Data, Samples, and similar submittals, the Contractor represents to the Owner and Architect that the Contractor has (1) reviewed and approved them, (2) determined and verified materials, field measurements and field construction criteria related thereto, or will do so, and (3) checked and coordinated the information contained within such submittals with the requirements of the Work and of the Contract Documents.

**§ 3.12.7** The Contractor shall perform no portion of the Work for which the Contract Documents require submittal and review of Shop Drawings, Product Data, Samples, or similar submittals, until the respective submittal has been approved by the Architect.

**§ 3.12.8** The Work shall be in accordance with approved submittals except that the Contractor shall not be relieved of responsibility for deviations from the requirements of the Contract Documents by the Architect's approval of Shop Drawings, Product Data, Samples, or similar submittals, unless the Contractor has specifically notified the Architect of such deviation at the time of submittal and (1) the Architect has given written approval to the specific deviation as a minor change in the Work, or (2) a Change Order or Construction Change Directive has been issued authorizing the deviation. The Contractor shall not be relieved of responsibility for errors or omissions in Shop Drawings, Product Data, Samples, or similar submittals, by the Architect's approval thereof.

**§ 3.12.9** The Contractor shall direct specific attention, in writing or on resubmitted Shop Drawings, Product Data, Samples, or similar submittals, to revisions other than those requested by the Architect on previous submittals. In the absence of such notice, the Architect's approval of a resubmission shall not apply to such revisions.

**§ 3.12.10** The Contractor shall not be required to provide professional services that constitute the practice of architecture or engineering unless such services are specifically required by the Contract Documents for a portion of the Work or unless the Contractor needs to provide such services in order to carry out the Contractor's responsibilities for construction means, methods, techniques, sequences, and procedures. The Contractor shall not be required to provide professional services in violation of applicable law.

**§ 3.12.10.1** If professional design services or certifications by a design professional related to systems, materials, or equipment are specifically required of the Contractor by the Contract Documents, the Owner and the Architect will specify all performance and design criteria that such services must satisfy. The Contractor shall be entitled to rely upon the adequacy and accuracy of the performance and design criteria provided in the Contract Documents. The Contractor shall cause such services or certifications to be provided by an appropriately licensed design professional, whose signature and seal shall appear on all drawings, calculations, specifications, certifications, Shop Drawings, and other submittals prepared by such professional. Shop Drawings, and other submittals related to the Work, designed or certified by such professional, if prepared by others, shall bear such professional's written approval when submitted to the Architect. The Owner and the Architect shall be entitled to rely upon the adequacy and accuracy of the services, certifications, and approvals performed or provided by such design professionals, provided the Owner and Architect have specified to the Contractor the performance and design criteria that such services must satisfy. Pursuant to this Section 3.12.10, the Architect will review and approve or take other appropriate action on submittals only for the limited purpose of checking for conformance with information given and the design concept expressed in the Contract Documents.

**§ 3.12.10.2** If the Contract Documents require the Contractor's design professional to certify that the Work has been performed in accordance with the design criteria, the Contractor shall furnish such certifications to the Architect at the time and in the form specified by the Architect.

### **§ 3.13 Use of Site**

The Contractor shall confine operations at the site to areas permitted by applicable laws, statutes, ordinances, codes, rules and regulations, lawful orders of public authorities, and the Contract Documents and shall not unreasonably encumber the site with materials or equipment.

### **§ 3.14 Cutting and Patching**

**§ 3.14.1** The Contractor shall be responsible for cutting, fitting, or patching required to complete the Work or to make its parts fit together properly. All areas requiring cutting, fitting, or patching shall be restored to the condition existing prior to the cutting, fitting, or patching, unless otherwise required by the Contract Documents.

**§ 3.14.2** The Contractor shall not damage or endanger a portion of the Work or fully or partially completed construction of the Owner or Separate Contractors by cutting, patching, or otherwise altering such construction, or by excavation. The Contractor shall not cut or otherwise alter construction by the Owner or a Separate Contractor except with written consent of the Owner and of the Separate Contractor. Consent shall not be unreasonably withheld. The Contractor shall not unreasonably withhold, from the Owner or a Separate Contractor, its consent to cutting or otherwise altering the Work.

### **§ 3.15 Cleaning Up**

**§ 3.15.1** The Contractor shall keep the premises and surrounding area free from accumulation of waste materials and rubbish caused by operations under the Contract. At completion of the Work, the Contractor shall remove waste materials, rubbish, the Contractor's tools, construction equipment, machinery, and surplus materials from and about the Project.

**§ 3.15.2** If the Contractor fails to clean up as provided in the Contract Documents, the Owner may do so and the Owner shall be entitled to reimbursement from the Contractor.



### **§ 3.16 Access to Work**

The Contractor shall provide the Owner and Architect with access to the Work in preparation and progress wherever located.

### **§ 3.17 Royalties, Patents and Copyrights**

The Contractor shall pay all royalties and license fees. The Contractor shall defend suits or claims for infringement of copyrights and patent rights and shall hold the Owner and Architect harmless from loss on account thereof, but shall not be responsible for defense or loss when a particular design, process, or product of a particular manufacturer or manufacturers is required by the Contract Documents, or where the copyright violations are contained in Drawings, Specifications, or other documents prepared by the Owner or Architect. However, if an infringement of a copyright or patent is discovered by, or made known to, the Contractor, the Contractor shall be responsible for the loss unless the information is promptly furnished to the Architect.

### **§ 3.18 Indemnification**

**§ 3.18.1** To the fullest extent permitted by law, the Contractor shall indemnify and hold harmless the Owner, Architect, Architect's consultants, and agents and employees of any of them from and against claims, damages, losses, and expenses, including but not limited to attorneys' fees, arising out of or resulting from performance of the Work, provided that such claim, damage, loss, or expense is attributable to bodily injury, sickness, disease or death, or to injury to or destruction of tangible property (other than the Work itself), but only to the extent caused by the negligent acts or omissions of the Contractor, a Subcontractor, anyone directly or indirectly employed by them, or anyone for whose acts they may be liable, regardless of whether or not such claim, damage, loss, or expense is caused in part by a party indemnified hereunder. Such obligation shall not be construed to negate, abridge, or reduce other rights or obligations of indemnity that would otherwise exist as to a party or person described in this Section 3.18.

**§ 3.18.2** In claims against any person or entity indemnified under this Section 3.18 by an employee of the Contractor, a Subcontractor, anyone directly or indirectly employed by them, or anyone for whose acts they may be liable, the indemnification obligation under Section 3.18.1 shall not be limited by a limitation on amount or type of damages, compensation, or benefits payable by or for the Contractor or a Subcontractor under workers' compensation acts, disability benefit acts, or other employee benefit acts.

## **ARTICLE 4 ARCHITECT**

### **§ 4.1 General**

**§ 4.1.1** The Architect is the person or entity retained by the Owner pursuant to Section 2.3.2 and identified as such in the Agreement.

**§ 4.1.2** Duties, responsibilities, and limitations of authority of the Architect as set forth in the Contract Documents shall not be restricted, modified, or extended without written consent of the Owner, Contractor, and Architect. Consent shall not be unreasonably withheld.

### **§ 4.2 Administration of the Contract**

**§ 4.2.1** The Architect will provide administration of the Contract as described in the Contract Documents and will be an Owner's representative during construction until the date the Architect issues the final Certificate for Payment. The Architect will have authority to act on behalf of the Owner only to the extent provided in the Contract Documents.

**§ 4.2.2** The Architect will visit the site at intervals appropriate to the stage of construction, or as otherwise agreed with the Owner, to become generally familiar with the progress and quality of the portion of the Work completed, and to determine in general if the Work observed is being performed in a manner indicating that the Work, when fully completed, will be in accordance with the Contract Documents. However, the Architect will not be required to make exhaustive or continuous on-site inspections to check the quality or quantity of the Work. The Architect will not have control over, charge of, or responsibility for the construction means, methods, techniques, sequences or procedures, or for the safety precautions and programs in connection with the Work, since these are solely the Contractor's rights and responsibilities under the Contract Documents.

**§ 4.2.3** On the basis of the site visits, the Architect will keep the Owner reasonably informed about the progress and quality of the portion of the Work completed, and promptly report to the Owner (1) known deviations from the

Contract Documents, (2) known deviations from the most recent construction schedule submitted by the Contractor, and (3) defects and deficiencies observed in the Work. The Architect will not be responsible for the Contractor's failure to perform the Work in accordance with the requirements of the Contract Documents. The Architect will not have control over or charge of, and will not be responsible for acts or omissions of, the Contractor, Subcontractors, or their agents or employees, or any other persons or entities performing portions of the Work.

#### **§ 4.2.4 Communications**

The Owner and Contractor shall include the Architect in all communications that relate to or affect the Architect's services or professional responsibilities. The Owner shall promptly notify the Architect of the substance of any direct communications between the Owner and the Contractor otherwise relating to the Project. Communications by and with the Architect's consultants shall be through the Architect. Communications by and with Subcontractors and suppliers shall be through the Contractor. Communications by and with Separate Contractors shall be through the Owner. The Contract Documents may specify other communication protocols.

**§ 4.2.5** Based on the Architect's evaluations of the Contractor's Applications for Payment, the Architect will review and certify the amounts due the Contractor and will issue Certificates for Payment in such amounts.

**§ 4.2.6** The Architect has authority to reject Work that does not conform to the Contract Documents. Whenever the Architect considers it necessary or advisable, the Architect will have authority to require inspection or testing of the Work in accordance with Sections 13.4.2 and 13.4.3, whether or not the Work is fabricated, installed or completed. However, neither this authority of the Architect nor a decision made in good faith either to exercise or not to exercise such authority shall give rise to a duty or responsibility of the Architect to the Contractor, Subcontractors, suppliers, their agents or employees, or other persons or entities performing portions of the Work.

**§ 4.2.7** The Architect will review and approve, or take other appropriate action upon, the Contractor's submittals such as Shop Drawings, Product Data, and Samples, but only for the limited purpose of checking for conformance with information given and the design concept expressed in the Contract Documents. The Architect's action will be taken in accordance with the submittal schedule approved by the Architect or, in the absence of an approved submittal schedule, with reasonable promptness while allowing sufficient time in the Architect's professional judgment to permit adequate review. Review of such submittals is not conducted for the purpose of determining the accuracy and completeness of other details such as dimensions and quantities, or for substantiating instructions for installation or performance of equipment or systems, all of which remain the responsibility of the Contractor as required by the Contract Documents. The Architect's review of the Contractor's submittals shall not relieve the Contractor of the obligations under Sections 3.3, 3.5, and 3.12. The Architect's review shall not constitute approval of safety precautions or of any construction means, methods, techniques, sequences, or procedures. The Architect's approval of a specific item shall not indicate approval of an assembly of which the item is a component.

**§ 4.2.8** The Architect will prepare Change Orders and Construction Change Directives, and may order minor changes in the Work as provided in Section 7.4. The Architect will investigate and make determinations and recommendations regarding concealed and unknown conditions as provided in Section 3.7.4.

**§ 4.2.9** The Architect will conduct inspections to determine the date or dates of Substantial Completion and the date of final completion; issue Certificates of Substantial Completion pursuant to Section 9.8; receive and forward to the Owner, for the Owner's review and records, written warranties and related documents required by the Contract and assembled by the Contractor pursuant to Section 9.10; and issue a final Certificate for Payment pursuant to Section 9.10.

**§ 4.2.10** If the Owner and Architect agree, the Architect will provide one or more Project representatives to assist in carrying out the Architect's responsibilities at the site. The Owner shall notify the Contractor of any change in the duties, responsibilities and limitations of authority of the Project representatives.

**§ 4.2.11** The Architect will interpret and decide matters concerning performance under, and requirements of, the Contract Documents on written request of either the Owner or Contractor. The Architect's response to such requests will be made in writing within any time limits agreed upon or otherwise with reasonable promptness.

**§ 4.2.12** Interpretations and decisions of the Architect will be consistent with the intent of, and reasonably inferable from, the Contract Documents and will be in writing or in the form of drawings. When making such interpretations

and decisions, the Architect will endeavor to secure faithful performance by both Owner and Contractor, will not show partiality to either, and will not be liable for results of interpretations or decisions rendered in good faith.

**§ 4.2.13** The Architect's decisions on matters relating to aesthetic effect will be final if consistent with the intent expressed in the Contract Documents.

**§ 4.2.14** The Architect will review and respond to requests for information about the Contract Documents. The Architect's response to such requests will be made in writing within any time limits agreed upon or otherwise with reasonable promptness. If appropriate, the Architect will prepare and issue supplemental Drawings and Specifications in response to the requests for information.

## **ARTICLE 5 SUBCONTRACTORS**

### **§ 5.1 Definitions**

**§ 5.1.1** A Subcontractor is a person or entity who has a direct contract with the Contractor to perform a portion of the Work at the site. The term "Subcontractor" is referred to throughout the Contract Documents as if singular in number and means a Subcontractor or an authorized representative of the Subcontractor. The term "Subcontractor" does not include a Separate Contractor or the subcontractors of a Separate Contractor.

**§ 5.1.2** A Sub-subcontractor is a person or entity who has a direct or indirect contract with a Subcontractor to perform a portion of the Work at the site. The term "Sub-subcontractor" is referred to throughout the Contract Documents as if singular in number and means a Sub-subcontractor or an authorized representative of the Sub-subcontractor.

### **§ 5.2 Award of Subcontracts and Other Contracts for Portions of the Work**

**§ 5.2.1** Unless otherwise stated in the Contract Documents, the Contractor, as soon as practicable after award of the Contract, shall notify the Owner and Architect of the persons or entities proposed for each principal portion of the Work, including those who are to furnish materials or equipment fabricated to a special design. Within 14 days of receipt of the information, the Architect may notify the Contractor whether the Owner or the Architect (1) has reasonable objection to any such proposed person or entity or (2) requires additional time for review. Failure of the Architect to provide notice within the 14-day period shall constitute notice of no reasonable objection.

**§ 5.2.2** The Contractor shall not contract with a proposed person or entity to whom the Owner or Architect has made reasonable and timely objection. The Contractor shall not be required to contract with anyone to whom the Contractor has made reasonable objection.

**§ 5.2.3** If the Owner or Architect has reasonable objection to a person or entity proposed by the Contractor, the Contractor shall propose another to whom the Owner or Architect has no reasonable objection. If the proposed but rejected Subcontractor was reasonably capable of performing the Work, the Contract Sum and Contract Time shall be increased or decreased by the difference, if any, occasioned by such change, and an appropriate Change Order shall be issued before commencement of the substitute Subcontractor's Work. However, no increase in the Contract Sum or Contract Time shall be allowed for such change unless the Contractor has acted promptly and responsively in submitting names as required.

**§ 5.2.4** The Contractor shall not substitute a Subcontractor, person, or entity for one previously selected if the Owner or Architect makes reasonable objection to such substitution.

### **§ 5.3 Subcontractual Relations**

By appropriate written agreement, the Contractor shall require each Subcontractor, to the extent of the Work to be performed by the Subcontractor, to be bound to the Contractor by terms of the Contract Documents, and to assume toward the Contractor all the obligations and responsibilities, including the responsibility for safety of the Subcontractor's Work that the Contractor, by these Contract Documents, assumes toward the Owner and Architect. Each subcontract agreement shall preserve and protect the rights of the Owner and Architect under the Contract Documents with respect to the Work to be performed by the Subcontractor so that subcontracting thereof will not prejudice such rights, and shall allow to the Subcontractor, unless specifically provided otherwise in the subcontract agreement, the benefit of all rights, remedies, and redress against the Contractor that the Contractor, by the Contract Documents, has against the Owner. Where appropriate, the Contractor shall require each Subcontractor to enter into similar agreements with Sub-subcontractors. The Contractor shall make available to each proposed Subcontractor,

prior to the execution of the subcontract agreement, copies of the Contract Documents to which the Subcontractor will be bound, and, upon written request of the Subcontractor, identify to the Subcontractor terms and conditions of the proposed subcontract agreement that may be at variance with the Contract Documents. Subcontractors will similarly make copies of applicable portions of such documents available to their respective proposed Sub-subcontractors.

#### **§ 5.4 Contingent Assignment of Subcontracts**

**§ 5.4.1** Each subcontract agreement for a portion of the Work is assigned by the Contractor to the Owner, provided that

- .1 assignment is effective only after termination of the Contract by the Owner for cause pursuant to Section 14.2 and only for those subcontract agreements that the Owner accepts by notifying the Subcontractor and Contractor; and
- .2 assignment is subject to the prior rights of the surety, if any, obligated under bond relating to the Contract.

When the Owner accepts the assignment of a subcontract agreement, the Owner assumes the Contractor's rights and obligations under the subcontract.

**§ 5.4.2** Upon such assignment, if the Work has been suspended for more than 30 days, the Subcontractor's compensation shall be equitably adjusted for increases in cost resulting from the suspension.

**§ 5.4.3** Upon assignment to the Owner under this Section 5.4, the Owner may further assign the subcontract to a successor contractor or other entity. If the Owner assigns the subcontract to a successor contractor or other entity, the Owner shall nevertheless remain legally responsible for all of the successor contractor's obligations under the subcontract.

### **ARTICLE 6 CONSTRUCTION BY OWNER OR BY SEPARATE CONTRACTORS**

#### **§ 6.1 Owner's Right to Perform Construction and to Award Separate Contracts**

**§ 6.1.1** The term "Separate Contractor(s)" shall mean other contractors retained by the Owner under separate agreements. The Owner reserves the right to perform construction or operations related to the Project with the Owner's own forces, and with Separate Contractors retained under Conditions of the Contract substantially similar to those of this Contract, including those provisions of the Conditions of the Contract related to insurance and waiver of subrogation.

**§ 6.1.2** When separate contracts are awarded for different portions of the Project or other construction or operations on the site, the term "Contractor" in the Contract Documents in each case shall mean the Contractor who executes each separate Owner-Contractor Agreement.

**§ 6.1.3** The Owner shall provide for coordination of the activities of the Owner's own forces and of each Separate Contractor with the Work of the Contractor, who shall cooperate with them. The Contractor shall participate with any Separate Contractors and the Owner in reviewing their construction schedules. The Contractor shall make any revisions to its construction schedule deemed necessary after a joint review and mutual agreement. The construction schedules shall then constitute the schedules to be used by the Contractor, Separate Contractors, and the Owner until subsequently revised.

**§ 6.1.4** Unless otherwise provided in the Contract Documents, when the Owner performs construction or operations related to the Project with the Owner's own forces or with Separate Contractors, the Owner or its Separate Contractors shall have the same obligations and rights that the Contractor has under the Conditions of the Contract, including, without excluding others, those stated in Article 3, this Article 6, and Articles 10, 11, and 12.

#### **§ 6.2 Mutual Responsibility**

**§ 6.2.1** The Contractor shall afford the Owner and Separate Contractors reasonable opportunity for introduction and storage of their materials and equipment and performance of their activities, and shall connect and coordinate the Contractor's construction and operations with theirs as required by the Contract Documents.

**§ 6.2.2** If part of the Contractor's Work depends for proper execution or results upon construction or operations by the Owner or a Separate Contractor, the Contractor shall, prior to proceeding with that portion of the Work,

promptly notify the Architect of apparent discrepancies or defects in the construction or operations by the Owner or Separate Contractor that would render it unsuitable for proper execution and results of the Contractor's Work. Failure of the Contractor to notify the Architect of apparent discrepancies or defects prior to proceeding with the Work shall constitute an acknowledgment that the Owner's or Separate Contractor's completed or partially completed construction is fit and proper to receive the Contractor's Work. The Contractor shall not be responsible for discrepancies or defects in the construction or operations by the Owner or Separate Contractor that are not apparent.

**§ 6.2.3** The Contractor shall reimburse the Owner for costs the Owner incurs that are payable to a Separate Contractor because of the Contractor's delays, improperly timed activities or defective construction. The Owner shall be responsible to the Contractor for costs the Contractor incurs because of a Separate Contractor's delays, improperly timed activities, damage to the Work or defective construction.

**§ 6.2.4** The Contractor shall promptly remedy damage that the Contractor wrongfully causes to completed or partially completed construction or to property of the Owner or Separate Contractor as provided in Section 10.2.5.

**§ 6.2.5** The Owner and each Separate Contractor shall have the same responsibilities for cutting and patching as are described for the Contractor in Section 3.14.

### **§ 6.3 Owner's Right to Clean Up**

If a dispute arises among the Contractor, Separate Contractors, and the Owner as to the responsibility under their respective contracts for maintaining the premises and surrounding area free from waste materials and rubbish, the Owner may clean up and the Architect will allocate the cost among those responsible.

## **ARTICLE 7 CHANGES IN THE WORK**

### **§ 7.1 General**

**§ 7.1.1** Changes in the Work may be accomplished after execution of the Contract, and without invalidating the Contract, by Change Order, Construction Change Directive or order for a minor change in the Work, subject to the limitations stated in this Article 7 and elsewhere in the Contract Documents.

**§ 7.1.2** A Change Order shall be based upon agreement among the Owner, Contractor, and Architect. A Construction Change Directive requires agreement by the Owner and Architect and may or may not be agreed to by the Contractor. An order for a minor change in the Work may be issued by the Architect alone.

**§ 7.1.3** Changes in the Work shall be performed under applicable provisions of the Contract Documents. The Contractor shall proceed promptly with changes in the Work, unless otherwise provided in the Change Order, Construction Change Directive, or order for a minor change in the Work.

### **§ 7.2 Change Orders**

**§ 7.2.1** A Change Order is a written instrument prepared by the Architect and signed by the Owner, Contractor, and Architect stating their agreement upon all of the following:

- .1 The change in the Work;
- .2 The amount of the adjustment, if any, in the Contract Sum; and
- .3 The extent of the adjustment, if any, in the Contract Time.

### **§ 7.3 Construction Change Directives**

**§ 7.3.1** A Construction Change Directive is a written order prepared by the Architect and signed by the Owner and Architect, directing a change in the Work prior to agreement on adjustment, if any, in the Contract Sum or Contract Time, or both. The Owner may by Construction Change Directive, without invalidating the Contract, order changes in the Work within the general scope of the Contract consisting of additions, deletions, or other revisions, the Contract Sum and Contract Time being adjusted accordingly.

**§ 7.3.2** A Construction Change Directive shall be used in the absence of total agreement on the terms of a Change Order.

**§ 7.3.3** If the Construction Change Directive provides for an adjustment to the Contract Sum, the adjustment shall be based on one of the following methods:

- .1 Mutual acceptance of a lump sum properly itemized and supported by sufficient substantiating data to permit evaluation;
- .2 Unit prices stated in the Contract Documents or subsequently agreed upon;
- .3 Cost to be determined in a manner agreed upon by the parties and a mutually acceptable fixed or percentage fee; or
- .4 As provided in Section 7.3.4.

**§ 7.3.4** If the Contractor does not respond promptly or disagrees with the method for adjustment in the Contract Sum, the Architect shall determine the adjustment on the basis of reasonable expenditures and savings of those performing the Work attributable to the change, including, in case of an increase in the Contract Sum, an amount for overhead and profit as set forth in the Agreement, or if no such amount is set forth in the Agreement, a reasonable amount. In such case, and also under Section 7.3.3.3, the Contractor shall keep and present, in such form as the Architect may prescribe, an itemized accounting together with appropriate supporting data. Unless otherwise provided in the Contract Documents, costs for the purposes of this Section 7.3.4 shall be limited to the following:

- .1 Costs of labor, including applicable payroll taxes, fringe benefits required by agreement or custom, workers' compensation insurance, and other employee costs approved by the Architect;
- .2 Costs of materials, supplies, and equipment, including cost of transportation, whether incorporated or consumed;
- .3 Rental costs of machinery and equipment, exclusive of hand tools, whether rented from the Contractor or others;
- .4 Costs of premiums for all bonds and insurance, permit fees, and sales, use, or similar taxes, directly related to the change; and
- .5 Costs of supervision and field office personnel directly attributable to the change.

**§ 7.3.5** If the Contractor disagrees with the adjustment in the Contract Time, the Contractor may make a Claim in accordance with applicable provisions of Article 15.

**§ 7.3.6** Upon receipt of a Construction Change Directive, the Contractor shall promptly proceed with the change in the Work involved and advise the Architect of the Contractor's agreement or disagreement with the method, if any, provided in the Construction Change Directive for determining the proposed adjustment in the Contract Sum or Contract Time.

**§ 7.3.7** A Construction Change Directive signed by the Contractor indicates the Contractor's agreement therewith, including adjustment in Contract Sum and Contract Time or the method for determining them. Such agreement shall be effective immediately and shall be recorded as a Change Order.

**§ 7.3.8** The amount of credit to be allowed by the Contractor to the Owner for a deletion or change that results in a net decrease in the Contract Sum shall be actual net cost as confirmed by the Architect. When both additions and credits covering related Work or substitutions are involved in a change, the allowance for overhead and profit shall be figured on the basis of net increase, if any, with respect to that change.

**§ 7.3.9** Pending final determination of the total cost of a Construction Change Directive to the Owner, the Contractor may request payment for Work completed under the Construction Change Directive in Applications for Payment. The Architect will make an interim determination for purposes of monthly certification for payment for those costs and certify for payment the amount that the Architect determines, in the Architect's professional judgment, to be reasonably justified. The Architect's interim determination of cost shall adjust the Contract Sum on the same basis as a Change Order, subject to the right of either party to disagree and assert a Claim in accordance with Article 15.

**§ 7.3.10** When the Owner and Contractor agree with a determination made by the Architect concerning the adjustments in the Contract Sum and Contract Time, or otherwise reach agreement upon the adjustments, such agreement shall be effective immediately and the Architect will prepare a Change Order. Change Orders may be issued for all or any part of a Construction Change Directive.

#### **§ 7.4 Minor Changes in the Work**

The Architect may order minor changes in the Work that are consistent with the intent of the Contract Documents and do not involve an adjustment in the Contract Sum or an extension of the Contract Time. The Architect's order for minor changes shall be in writing. If the Contractor believes that the proposed minor change in the Work will

affect the Contract Sum or Contract Time, the Contractor shall notify the Architect and shall not proceed to implement the change in the Work. If the Contractor performs the Work set forth in the Architect's order for a minor change without prior notice to the Architect that such change will affect the Contract Sum or Contract Time, the Contractor waives any adjustment to the Contract Sum or extension of the Contract Time.

## **ARTICLE 8 TIME**

### **§ 8.1 Definitions**

**§ 8.1.1** Unless otherwise provided, Contract Time is the period of time, including authorized adjustments, allotted in the Contract Documents for Substantial Completion of the Work.

**§ 8.1.2** The date of commencement of the Work is the date established in the Agreement.

**§ 8.1.3** The date of Substantial Completion is the date certified by the Architect in accordance with Section 9.8.

**§ 8.1.4** The term "day" as used in the Contract Documents shall mean calendar day unless otherwise specifically defined.

### **§ 8.2 Progress and Completion**

**§ 8.2.1** Time limits stated in the Contract Documents are of the essence of the Contract. By executing the Agreement, the Contractor confirms that the Contract Time is a reasonable period for performing the Work.

**§ 8.2.2** The Contractor shall not knowingly, except by agreement or instruction of the Owner in writing, commence the Work prior to the effective date of insurance required to be furnished by the Contractor and Owner.

**§ 8.2.3** The Contractor shall proceed expeditiously with adequate forces and shall achieve Substantial Completion within the Contract Time.

### **§ 8.3 Delays and Extensions of Time**

**§ 8.3.1** If the Contractor is delayed at any time in the commencement or progress of the Work by (1) an act or neglect of the Owner or Architect, of an employee of either, or of a Separate Contractor; (2) by changes ordered in the Work; (3) by labor disputes, fire, unusual delay in deliveries, unavoidable casualties, adverse weather conditions documented in accordance with Section 15.1.6.2, or other causes beyond the Contractor's control; (4) by delay authorized by the Owner pending mediation and binding dispute resolution; or (5) by other causes that the Contractor asserts, and the Architect determines, justify delay, then the Contract Time shall be extended for such reasonable time as the Architect may determine.

**§ 8.3.2** Claims relating to time shall be made in accordance with applicable provisions of Article 15.

**§ 8.3.3** This Section 8.3 does not preclude recovery of damages for delay by either party under other provisions of the Contract Documents.

## **ARTICLE 9 PAYMENTS AND COMPLETION**

### **§ 9.1 Contract Sum**

**§ 9.1.1** The Contract Sum is stated in the Agreement and, including authorized adjustments, is the total amount payable by the Owner to the Contractor for performance of the Work under the Contract Documents.

**§ 9.1.2** If unit prices are stated in the Contract Documents or subsequently agreed upon, and if quantities originally contemplated are materially changed so that application of such unit prices to the actual quantities causes substantial inequity to the Owner or Contractor, the applicable unit prices shall be equitably adjusted.

### **§ 9.2 Schedule of Values**

Where the Contract is based on a stipulated sum or Guaranteed Maximum Price, the Contractor shall submit a schedule of values to the Architect before the first Application for Payment, allocating the entire Contract Sum to the various portions of the Work. The schedule of values shall be prepared in the form, and supported by the data to substantiate its accuracy, required by the Architect. This schedule, unless objected to by the Architect, shall be used as a basis for reviewing the Contractor's Applications for Payment. Any changes to the schedule of values shall be submitted to the Architect and supported by such data to substantiate its accuracy as the Architect may require, and

unless objected to by the Architect, shall be used as a basis for reviewing the Contractor's subsequent Applications for Payment.

### **§ 9.3 Applications for Payment**

**§ 9.3.1** At least ten days before the date established for each progress payment, the Contractor shall submit to the Architect an itemized Application for Payment prepared in accordance with the schedule of values, if required under Section 9.2, for completed portions of the Work. The application shall be notarized, if required, and supported by all data substantiating the Contractor's right to payment that the Owner or Architect require, such as copies of requisitions, and releases and waivers of liens from Subcontractors and suppliers, and shall reflect retainage if provided for in the Contract Documents.

**§ 9.3.1.1** As provided in Section 7.3.9, such applications may include requests for payment on account of changes in the Work that have been properly authorized by Construction Change Directives, or by interim determinations of the Architect, but not yet included in Change Orders.

**§ 9.3.1.2** Applications for Payment shall not include requests for payment for portions of the Work for which the Contractor does not intend to pay a Subcontractor or supplier, unless such Work has been performed by others whom the Contractor intends to pay.

**§ 9.3.2** Unless otherwise provided in the Contract Documents, payments shall be made on account of materials and equipment delivered and suitably stored at the site for subsequent incorporation in the Work. If approved in advance by the Owner, payment may similarly be made for materials and equipment suitably stored off the site at a location agreed upon in writing. Payment for materials and equipment stored on or off the site shall be conditioned upon compliance by the Contractor with procedures satisfactory to the Owner to establish the Owner's title to such materials and equipment or otherwise protect the Owner's interest, and shall include the costs of applicable insurance, storage, and transportation to the site, for such materials and equipment stored off the site.

**§ 9.3.3** The Contractor warrants that title to all Work covered by an Application for Payment will pass to the Owner no later than the time of payment. The Contractor further warrants that upon submittal of an Application for Payment all Work for which Certificates for Payment have been previously issued and payments received from the Owner shall, to the best of the Contractor's knowledge, information, and belief, be free and clear of liens, claims, security interests, or encumbrances, in favor of the Contractor, Subcontractors, suppliers, or other persons or entities that provided labor, materials, and equipment relating to the Work.

### **§ 9.4 Certificates for Payment**

**§ 9.4.1** The Architect will, within seven days after receipt of the Contractor's Application for Payment, either (1) issue to the Owner a Certificate for Payment in the full amount of the Application for Payment, with a copy to the Contractor; or (2) issue to the Owner a Certificate for Payment for such amount as the Architect determines is properly due, and notify the Contractor and Owner of the Architect's reasons for withholding certification in part as provided in Section 9.5.1; or (3) withhold certification of the entire Application for Payment, and notify the Contractor and Owner of the Architect's reason for withholding certification in whole as provided in Section 9.5.1.

**§ 9.4.2** The issuance of a Certificate for Payment will constitute a representation by the Architect to the Owner, based on the Architect's evaluation of the Work and the data in the Application for Payment, that, to the best of the Architect's knowledge, information, and belief, the Work has progressed to the point indicated, the quality of the Work is in accordance with the Contract Documents, and that the Contractor is entitled to payment in the amount certified. The foregoing representations are subject to an evaluation of the Work for conformance with the Contract Documents upon Substantial Completion, to results of subsequent tests and inspections, to correction of minor deviations from the Contract Documents prior to completion, and to specific qualifications expressed by the Architect. However, the issuance of a Certificate for Payment will not be a representation that the Architect has (1) made exhaustive or continuous on-site inspections to check the quality or quantity of the Work; (2) reviewed construction means, methods, techniques, sequences, or procedures; (3) reviewed copies of requisitions received from Subcontractors and suppliers and other data requested by the Owner to substantiate the Contractor's right to payment; or (4) made examination to ascertain how or for what purpose the Contractor has used money previously paid on account of the Contract Sum.



## **§ 9.5 Decisions to Withhold Certification**

**§ 9.5.1** The Architect may withhold a Certificate for Payment in whole or in part, to the extent reasonably necessary to protect the Owner, if in the Architect's opinion the representations to the Owner required by Section 9.4.2 cannot be made. If the Architect is unable to certify payment in the amount of the Application, the Architect will notify the Contractor and Owner as provided in Section 9.4.1. If the Contractor and Architect cannot agree on a revised amount, the Architect will promptly issue a Certificate for Payment for the amount for which the Architect is able to make such representations to the Owner. The Architect may also withhold a Certificate for Payment or, because of subsequently discovered evidence, may nullify the whole or a part of a Certificate for Payment previously issued, to such extent as may be necessary in the Architect's opinion to protect the Owner from loss for which the Contractor is responsible, including loss resulting from acts and omissions described in Section 3.3.2, because of

- .1 defective Work not remedied;
- .2 third party claims filed or reasonable evidence indicating probable filing of such claims, unless security acceptable to the Owner is provided by the Contractor;
- .3 failure of the Contractor to make payments properly to Subcontractors or suppliers for labor, materials or equipment;
- .4 reasonable evidence that the Work cannot be completed for the unpaid balance of the Contract Sum;
- .5 damage to the Owner or a Separate Contractor;
- .6 reasonable evidence that the Work will not be completed within the Contract Time, and that the unpaid balance would not be adequate to cover actual or liquidated damages for the anticipated delay; or
- .7 repeated failure to carry out the Work in accordance with the Contract Documents.

**§ 9.5.2** When either party disputes the Architect's decision regarding a Certificate for Payment under Section 9.5.1, in whole or in part, that party may submit a Claim in accordance with Article 15.

**§ 9.5.3** When the reasons for withholding certification are removed, certification will be made for amounts previously withheld.

**§ 9.5.4** If the Architect withholds certification for payment under Section 9.5.1.3, the Owner may, at its sole option, issue joint checks to the Contractor and to any Subcontractor or supplier to whom the Contractor failed to make payment for Work properly performed or material or equipment suitably delivered. If the Owner makes payments by joint check, the Owner shall notify the Architect and the Contractor shall reflect such payment on its next Application for Payment.

## **§ 9.6 Progress Payments**

**§ 9.6.1** After the Architect has issued a Certificate for Payment, the Owner shall make payment in the manner and within the time provided in the Contract Documents, and shall so notify the Architect.

**§ 9.6.2** The Contractor shall pay each Subcontractor, no later than seven days after receipt of payment from the Owner, the amount to which the Subcontractor is entitled, reflecting percentages actually retained from payments to the Contractor on account of the Subcontractor's portion of the Work. The Contractor shall, by appropriate agreement with each Subcontractor, require each Subcontractor to make payments to Sub-subcontractors in a similar manner.

**§ 9.6.3** The Architect will, on request, furnish to a Subcontractor, if practicable, information regarding percentages of completion or amounts applied for by the Contractor and action taken thereon by the Architect and Owner on account of portions of the Work done by such Subcontractor.

**§ 9.6.4** The Owner has the right to request written evidence from the Contractor that the Contractor has properly paid Subcontractors and suppliers amounts paid by the Owner to the Contractor for subcontracted Work. If the Contractor fails to furnish such evidence within seven days, the Owner shall have the right to contact Subcontractors and suppliers to ascertain whether they have been properly paid. Neither the Owner nor Architect shall have an obligation to pay, or to see to the payment of money to, a Subcontractor or supplier, except as may otherwise be required by law.

**§ 9.6.5** The Contractor's payments to suppliers shall be treated in a manner similar to that provided in Sections 9.6.2, 9.6.3 and 9.6.4.

**§ 9.6.6** A Certificate for Payment, a progress payment, or partial or entire use or occupancy of the Project by the Owner shall not constitute acceptance of Work not in accordance with the Contract Documents.

**§ 9.6.7** Unless the Contractor provides the Owner with a payment bond in the full penal sum of the Contract Sum, payments received by the Contractor for Work properly performed by Subcontractors or provided by suppliers shall be held by the Contractor for those Subcontractors or suppliers who performed Work or furnished materials, or both, under contract with the Contractor for which payment was made by the Owner. Nothing contained herein shall require money to be placed in a separate account and not commingled with money of the Contractor, create any fiduciary liability or tort liability on the part of the Contractor for breach of trust, or entitle any person or entity to an award of punitive damages against the Contractor for breach of the requirements of this provision.

**§ 9.6.8** Provided the Owner has fulfilled its payment obligations under the Contract Documents, the Contractor shall defend and indemnify the Owner from all loss, liability, damage or expense, including reasonable attorney's fees and litigation expenses, arising out of any lien claim or other claim for payment by any Subcontractor or supplier of any tier. Upon receipt of notice of a lien claim or other claim for payment, the Owner shall notify the Contractor. If approved by the applicable court, when required, the Contractor may substitute a surety bond for the property against which the lien or other claim for payment has been asserted.

### **§ 9.7 Failure of Payment**

If the Architect does not issue a Certificate for Payment, through no fault of the Contractor, within seven days after receipt of the Contractor's Application for Payment, or if the Owner does not pay the Contractor within seven days after the date established in the Contract Documents, the amount certified by the Architect or awarded by binding dispute resolution, then the Contractor may, upon seven additional days' notice to the Owner and Architect, stop the Work until payment of the amount owing has been received. The Contract Time shall be extended appropriately and the Contract Sum shall be increased by the amount of the Contractor's reasonable costs of shutdown, delay and start-up, plus interest as provided for in the Contract Documents.

### **§ 9.8 Substantial Completion**

**§ 9.8.1** Substantial Completion is the stage in the progress of the Work when the Work or designated portion thereof is sufficiently complete in accordance with the Contract Documents so that the Owner can occupy or utilize the Work for its intended use.

**§ 9.8.2** When the Contractor considers that the Work, or a portion thereof which the Owner agrees to accept separately, is substantially complete, the Contractor shall prepare and submit to the Architect a comprehensive list of items to be completed or corrected prior to final payment. Failure to include an item on such list does not alter the responsibility of the Contractor to complete all Work in accordance with the Contract Documents.

**§ 9.8.3** Upon receipt of the Contractor's list, the Architect will make an inspection to determine whether the Work or designated portion thereof is substantially complete. If the Architect's inspection discloses any item, whether or not included on the Contractor's list, which is not sufficiently complete in accordance with the Contract Documents so that the Owner can occupy or utilize the Work or designated portion thereof for its intended use, the Contractor shall, before issuance of the Certificate of Substantial Completion, complete or correct such item upon notification by the Architect. In such case, the Contractor shall then submit a request for another inspection by the Architect to determine Substantial Completion.

**§ 9.8.4** When the Work or designated portion thereof is substantially complete, the Architect will prepare a Certificate of Substantial Completion that shall establish the date of Substantial Completion; establish responsibilities of the Owner and Contractor for security, maintenance, heat, utilities, damage to the Work and insurance; and fix the time within which the Contractor shall finish all items on the list accompanying the Certificate. Warranties required by the Contract Documents shall commence on the date of Substantial Completion of the Work or designated portion thereof unless otherwise provided in the Certificate of Substantial Completion.

**§ 9.8.5** The Certificate of Substantial Completion shall be submitted to the Owner and Contractor for their written acceptance of responsibilities assigned to them in the Certificate. Upon such acceptance, and consent of surety if any, the Owner shall make payment of retainage applying to the Work or designated portion thereof. Such payment shall be adjusted for Work that is incomplete or not in accordance with the requirements of the Contract Documents.

## **§ 9.9 Partial Occupancy or Use**

**§ 9.9.1** The Owner may occupy or use any completed or partially completed portion of the Work at any stage when such portion is designated by separate agreement with the Contractor, provided such occupancy or use is consented to by the insurer and authorized by public authorities having jurisdiction over the Project. Such partial occupancy or use may commence whether or not the portion is substantially complete, provided the Owner and Contractor have accepted in writing the responsibilities assigned to each of them for payments, retainage, if any, security, maintenance, heat, utilities, damage to the Work and insurance, and have agreed in writing concerning the period for correction of the Work and commencement of warranties required by the Contract Documents. When the Contractor considers a portion substantially complete, the Contractor shall prepare and submit a list to the Architect as provided under Section 9.8.2. Consent of the Contractor to partial occupancy or use shall not be unreasonably withheld. The stage of the progress of the Work shall be determined by written agreement between the Owner and Contractor or, if no agreement is reached, by decision of the Architect.

**§ 9.9.2** Immediately prior to such partial occupancy or use, the Owner, Contractor, and Architect shall jointly inspect the area to be occupied or portion of the Work to be used in order to determine and record the condition of the Work.

**§ 9.9.3** Unless otherwise agreed upon, partial occupancy or use of a portion or portions of the Work shall not constitute acceptance of Work not complying with the requirements of the Contract Documents.

## **§ 9.10 Final Completion and Final Payment**

**§ 9.10.1** Upon receipt of the Contractor's notice that the Work is ready for final inspection and acceptance and upon receipt of a final Application for Payment, the Architect will promptly make such inspection. When the Architect finds the Work acceptable under the Contract Documents and the Contract fully performed, the Architect will promptly issue a final Certificate for Payment stating that to the best of the Architect's knowledge, information and belief, and on the basis of the Architect's on-site visits and inspections, the Work has been completed in accordance with the Contract Documents and that the entire balance found to be due the Contractor and noted in the final Certificate is due and payable. The Architect's final Certificate for Payment will constitute a further representation that conditions listed in Section 9.10.2 as precedent to the Contractor's being entitled to final payment have been fulfilled.

**§ 9.10.2** Neither final payment nor any remaining retained percentage shall become due until the Contractor submits to the Architect (1) an affidavit that payrolls, bills for materials and equipment, and other indebtedness connected with the Work for which the Owner or the Owner's property might be responsible or encumbered (less amounts withheld by Owner) have been paid or otherwise satisfied, (2) a certificate evidencing that insurance required by the Contract Documents to remain in force after final payment is currently in effect, (3) a written statement that the Contractor knows of no reason that the insurance will not be renewable to cover the period required by the Contract Documents, (4) consent of surety, if any, to final payment, (5) documentation of any special warranties, such as manufacturers' warranties or specific Subcontractor warranties, and (6) if required by the Owner, other data establishing payment or satisfaction of obligations, such as receipts and releases and waivers of liens, claims, security interests, or encumbrances arising out of the Contract, to the extent and in such form as may be designated by the Owner. If a Subcontractor refuses to furnish a release or waiver required by the Owner, the Contractor may furnish a bond satisfactory to the Owner to indemnify the Owner against such lien, claim, security interest, or encumbrance. If a lien, claim, security interest, or encumbrance remains unsatisfied after payments are made, the Contractor shall refund to the Owner all money that the Owner may be compelled to pay in discharging the lien, claim, security interest, or encumbrance, including all costs and reasonable attorneys' fees.

**§ 9.10.3** If, after Substantial Completion of the Work, final completion thereof is materially delayed through no fault of the Contractor or by issuance of Change Orders affecting final completion, and the Architect so confirms, the Owner shall, upon application by the Contractor and certification by the Architect, and without terminating the Contract, make payment of the balance due for that portion of the Work fully completed, corrected, and accepted. If the remaining balance for Work not fully completed or corrected is less than retainage stipulated in the Contract Documents, and if bonds have been furnished, the written consent of the surety to payment of the balance due for that portion of the Work fully completed and accepted shall be submitted by the Contractor to the Architect prior to certification of such payment. Such payment shall be made under terms and conditions governing final payment, except that it shall not constitute a waiver of Claims.

**§ 9.10.4** The making of final payment shall constitute a waiver of Claims by the Owner except those arising from

- .1 liens, Claims, security interests, or encumbrances arising out of the Contract and unsettled;
- .2 failure of the Work to comply with the requirements of the Contract Documents;
- .3 terms of special warranties required by the Contract Documents; or
- .4 audits performed by the Owner, if permitted by the Contract Documents, after final payment.

**§ 9.10.5** Acceptance of final payment by the Contractor, a Subcontractor, or a supplier, shall constitute a waiver of claims by that payee except those previously made in writing and identified by that payee as unsettled at the time of final Application for Payment.

## **ARTICLE 10 PROTECTION OF PERSONS AND PROPERTY**

### **§ 10.1 Safety Precautions and Programs**

The Contractor shall be responsible for initiating, maintaining, and supervising all safety precautions and programs in connection with the performance of the Contract.

### **§ 10.2 Safety of Persons and Property**

**§ 10.2.1** The Contractor shall take reasonable precautions for safety of, and shall provide reasonable protection to prevent damage, injury, or loss to

- .1 employees on the Work and other persons who may be affected thereby;
- .2 the Work and materials and equipment to be incorporated therein, whether in storage on or off the site, under care, custody, or control of the Contractor, a Subcontractor, or a Sub-subcontractor; and
- .3 other property at the site or adjacent thereto, such as trees, shrubs, lawns, walks, pavements, roadways, structures, and utilities not designated for removal, relocation, or replacement in the course of construction.

**§ 10.2.2** The Contractor shall comply with, and give notices required by applicable laws, statutes, ordinances, codes, rules and regulations, and lawful orders of public authorities, bearing on safety of persons or property or their protection from damage, injury, or loss.

**§ 10.2.3** The Contractor shall implement, erect, and maintain, as required by existing conditions and performance of the Contract, reasonable safeguards for safety and protection, including posting danger signs and other warnings against hazards; promulgating safety regulations; and notifying the owners and users of adjacent sites and utilities of the safeguards.

**§ 10.2.4** When use or storage of explosives or other hazardous materials or equipment, or unusual methods are necessary for execution of the Work, the Contractor shall exercise utmost care and carry on such activities under supervision of properly qualified personnel.

**§ 10.2.5** The Contractor shall promptly remedy damage and loss (other than damage or loss insured under property insurance required by the Contract Documents) to property referred to in Sections 10.2.1.2 and 10.2.1.3 caused in whole or in part by the Contractor, a Subcontractor, a Sub-subcontractor, or anyone directly or indirectly employed by any of them, or by anyone for whose acts they may be liable and for which the Contractor is responsible under Sections 10.2.1.2 and 10.2.1.3. The Contractor may make a Claim for the cost to remedy the damage or loss to the extent such damage or loss is attributable to acts or omissions of the Owner or Architect or anyone directly or indirectly employed by either of them, or by anyone for whose acts either of them may be liable, and not attributable to the fault or negligence of the Contractor. The foregoing obligations of the Contractor are in addition to the Contractor's obligations under Section 3.18.

**§ 10.2.6** The Contractor shall designate a responsible member of the Contractor's organization at the site whose duty shall be the prevention of accidents. This person shall be the Contractor's superintendent unless otherwise designated by the Contractor in writing to the Owner and Architect.

**§ 10.2.7** The Contractor shall not permit any part of the construction or site to be loaded so as to cause damage or create an unsafe condition.

### **§ 10.2.8 Injury or Damage to Person or Property**

If either party suffers injury or damage to person or property because of an act or omission of the other party, or of others for whose acts such party is legally responsible, notice of the injury or damage, whether or not insured, shall be given to the other party within a reasonable time not exceeding 21 days after discovery. The notice shall provide sufficient detail to enable the other party to investigate the matter.

### **§ 10.3 Hazardous Materials and Substances**

**§ 10.3.1** The Contractor is responsible for compliance with any requirements included in the Contract Documents regarding hazardous materials or substances. If the Contractor encounters a hazardous material or substance not addressed in the Contract Documents and if reasonable precautions will be inadequate to prevent foreseeable bodily injury or death to persons resulting from a material or substance, including but not limited to asbestos or polychlorinated biphenyl (PCB), encountered on the site by the Contractor, the Contractor shall, upon recognizing the condition, immediately stop Work in the affected area and notify the Owner and Architect of the condition.

**§ 10.3.2** Upon receipt of the Contractor's notice, the Owner shall obtain the services of a licensed laboratory to verify the presence or absence of the material or substance reported by the Contractor and, in the event such material or substance is found to be present, to cause it to be rendered harmless. Unless otherwise required by the Contract Documents, the Owner shall furnish in writing to the Contractor and Architect the names and qualifications of persons or entities who are to perform tests verifying the presence or absence of the material or substance or who are to perform the task of removal or safe containment of the material or substance. The Contractor and the Architect will promptly reply to the Owner in writing stating whether or not either has reasonable objection to the persons or entities proposed by the Owner. If either the Contractor or Architect has an objection to a person or entity proposed by the Owner, the Owner shall propose another to whom the Contractor and the Architect have no reasonable objection. When the material or substance has been rendered harmless, Work in the affected area shall resume upon written agreement of the Owner and Contractor. By Change Order, the Contract Time shall be extended appropriately and the Contract Sum shall be increased by the amount of the Contractor's reasonable additional costs of shutdown, delay, and start-up.

**§ 10.3.3** To the fullest extent permitted by law, the Owner shall indemnify and hold harmless the Contractor, Subcontractors, Architect, Architect's consultants, and agents and employees of any of them from and against claims, damages, losses, and expenses, including but not limited to attorneys' fees, arising out of or resulting from performance of the Work in the affected area if in fact the material or substance presents the risk of bodily injury or death as described in Section 10.3.1 and has not been rendered harmless, provided that such claim, damage, loss, or expense is attributable to bodily injury, sickness, disease or death, or to injury to or destruction of tangible property (other than the Work itself), except to the extent that such damage, loss, or expense is due to the fault or negligence of the party seeking indemnity.

**§ 10.3.4** The Owner shall not be responsible under this Section 10.3 for hazardous materials or substances the Contractor brings to the site unless such materials or substances are required by the Contract Documents. The Owner shall be responsible for hazardous materials or substances required by the Contract Documents, except to the extent of the Contractor's fault or negligence in the use and handling of such materials or substances.

**§ 10.3.5** The Contractor shall reimburse the Owner for the cost and expense the Owner incurs (1) for remediation of hazardous materials or substances the Contractor brings to the site and negligently handles, or (2) where the Contractor fails to perform its obligations under Section 10.3.1, except to the extent that the cost and expense are due to the Owner's fault or negligence.

**§ 10.3.6** If, without negligence on the part of the Contractor, the Contractor is held liable by a government agency for the cost of remediation of a hazardous material or substance solely by reason of performing Work as required by the Contract Documents, the Owner shall reimburse the Contractor for all cost and expense thereby incurred.

### **§ 10.4 Emergencies**

In an emergency affecting safety of persons or property, the Contractor shall act, at the Contractor's discretion, to prevent threatened damage, injury, or loss. Additional compensation or extension of time claimed by the Contractor on account of an emergency shall be determined as provided in Article 15 and Article 7.

## **ARTICLE 11 INSURANCE AND BONDS**

### **§ 11.1 Contractor's Insurance and Bonds**

**§ 11.1.1** The Contractor shall purchase and maintain insurance of the types and limits of liability, containing the endorsements, and subject to the terms and conditions, as described in the Agreement or elsewhere in the Contract Documents. The Contractor shall purchase and maintain the required insurance from an insurance company or insurance companies lawfully authorized to issue insurance in the jurisdiction where the Project is located. The Owner, Architect, and Architect's consultants shall be named as additional insureds under the Contractor's commercial general liability policy or as otherwise described in the Contract Documents.

**§ 11.1.2** The Contractor shall provide surety bonds of the types, for such penal sums, and subject to such terms and conditions as required by the Contract Documents. The Contractor shall purchase and maintain the required bonds from a company or companies lawfully authorized to issue surety bonds in the jurisdiction where the Project is located.

**§ 11.1.3** Upon the request of any person or entity appearing to be a potential beneficiary of bonds covering payment of obligations arising under the Contract, the Contractor shall promptly furnish a copy of the bonds or shall authorize a copy to be furnished.

**§ 11.1.4 Notice of Cancellation or Expiration of Contractor's Required Insurance.** Within three (3) business days of the date the Contractor becomes aware of an impending or actual cancellation or expiration of any insurance required by the Contract Documents, the Contractor shall provide notice to the Owner of such impending or actual cancellation or expiration. Upon receipt of notice from the Contractor, the Owner shall, unless the lapse in coverage arises from an act or omission of the Owner, have the right to stop the Work until the lapse in coverage has been cured by the procurement of replacement coverage by the Contractor. The furnishing of notice by the Contractor shall not relieve the Contractor of any contractual obligation to provide any required coverage.

### **§ 11.2 Owner's Insurance**

**§ 11.2.1** The Owner shall purchase and maintain insurance of the types and limits of liability, containing the endorsements, and subject to the terms and conditions, as described in the Agreement or elsewhere in the Contract Documents. The Owner shall purchase and maintain the required insurance from an insurance company or insurance companies lawfully authorized to issue insurance in the jurisdiction where the Project is located.

**§ 11.2.2 Failure to Purchase Required Property Insurance.** If the Owner fails to purchase and maintain the required property insurance, with all of the coverages and in the amounts described in the Agreement or elsewhere in the Contract Documents, the Owner shall inform the Contractor in writing prior to commencement of the Work. Upon receipt of notice from the Owner, the Contractor may delay commencement of the Work and may obtain insurance that will protect the interests of the Contractor, Subcontractors, and Sub-Subcontractors in the Work. When the failure to provide coverage has been cured or resolved, the Contract Sum and Contract Time shall be equitably adjusted. In the event the Owner fails to procure coverage, the Owner waives all rights against the Contractor, Subcontractors, and Sub-subcontractors to the extent the loss to the Owner would have been covered by the insurance to have been procured by the Owner. The cost of the insurance shall be charged to the Owner by a Change Order. If the Owner does not provide written notice, and the Contractor is damaged by the failure or neglect of the Owner to purchase or maintain the required insurance, the Owner shall reimburse the Contractor for all reasonable costs and damages attributable thereto.

**§ 11.2.3 Notice of Cancellation or Expiration of Owner's Required Property Insurance.** Within three (3) business days of the date the Owner becomes aware of an impending or actual cancellation or expiration of any property insurance required by the Contract Documents, the Owner shall provide notice to the Contractor of such impending or actual cancellation or expiration. Unless the lapse in coverage arises from an act or omission of the Contractor: (1) the Contractor, upon receipt of notice from the Owner, shall have the right to stop the Work until the lapse in coverage has been cured by the procurement of replacement coverage by either the Owner or the Contractor; (2) the Contract Time and Contract Sum shall be equitably adjusted; and (3) the Owner waives all rights against the Contractor, Subcontractors, and Sub-subcontractors to the extent any loss to the Owner would have been covered by the insurance had it not expired or been cancelled. If the Contractor purchases replacement coverage, the cost of the insurance shall be charged to the Owner by an appropriate Change Order. The furnishing of notice by the Owner shall not relieve the Owner of any contractual obligation to provide required insurance.

### **§ 11.3 Waivers of Subrogation**

**§ 11.3.1** The Owner and Contractor waive all rights against (1) each other and any of their subcontractors, sub-subcontractors, agents, and employees, each of the other; (2) the Architect and Architect's consultants; and (3) Separate Contractors, if any, and any of their subcontractors, sub-subcontractors, agents, and employees, for damages caused by fire, or other causes of loss, to the extent those losses are covered by property insurance required by the Agreement or other property insurance applicable to the Project, except such rights as they have to proceeds of such insurance. The Owner or Contractor, as appropriate, shall require similar written waivers in favor of the individuals and entities identified above from the Architect, Architect's consultants, Separate Contractors, subcontractors, and sub-subcontractors. The policies of insurance purchased and maintained by each person or entity agreeing to waive claims pursuant to this section 11.3.1 shall not prohibit this waiver of subrogation. This waiver of subrogation shall be effective as to a person or entity (1) even though that person or entity would otherwise have a duty of indemnification, contractual or otherwise, (2) even though that person or entity did not pay the insurance premium directly or indirectly, or (3) whether or not the person or entity had an insurable interest in the damaged property.

**§ 11.3.2** If during the Project construction period the Owner insures properties, real or personal or both, at or adjacent to the site by property insurance under policies separate from those insuring the Project, or if after final payment property insurance is to be provided on the completed Project through a policy or policies other than those insuring the Project during the construction period, to the extent permissible by such policies, the Owner waives all rights in accordance with the terms of Section 11.3.1 for damages caused by fire or other causes of loss covered by this separate property insurance.

### **§ 11.4 Loss of Use, Business Interruption, and Delay in Completion Insurance**

The Owner, at the Owner's option, may purchase and maintain insurance that will protect the Owner against loss of use of the Owner's property, or the inability to conduct normal operations, due to fire or other causes of loss. The Owner waives all rights of action against the Contractor and Architect for loss of use of the Owner's property, due to fire or other hazards however caused.

### **§ 11.5 Adjustment and Settlement of Insured Loss**

**§ 11.5.1** A loss insured under the property insurance required by the Agreement shall be adjusted by the Owner as fiduciary and made payable to the Owner as fiduciary for the insureds, as their interests may appear, subject to requirements of any applicable mortgagee clause and of Section 11.5.2. The Owner shall pay the Architect and Contractor their just shares of insurance proceeds received by the Owner, and by appropriate agreements the Architect and Contractor shall make payments to their consultants and Subcontractors in similar manner.

**§ 11.5.2** Prior to settlement of an insured loss, the Owner shall notify the Contractor of the terms of the proposed settlement as well as the proposed allocation of the insurance proceeds. The Contractor shall have 14 days from receipt of notice to object to the proposed settlement or allocation of the proceeds. If the Contractor does not object, the Owner shall settle the loss and the Contractor shall be bound by the settlement and allocation. Upon receipt, the Owner shall deposit the insurance proceeds in a separate account and make the appropriate distributions. Thereafter, if no other agreement is made or the Owner does not terminate the Contract for convenience, the Owner and Contractor shall execute a Change Order for reconstruction of the damaged or destroyed Work in the amount allocated for that purpose. If the Contractor timely objects to either the terms of the proposed settlement or the allocation of the proceeds, the Owner may proceed to settle the insured loss, and any dispute between the Owner and Contractor arising out of the settlement or allocation of the proceeds shall be resolved pursuant to Article 15. Pending resolution of any dispute, the Owner may issue a Construction Change Directive for the reconstruction of the damaged or destroyed Work.

## **ARTICLE 12 UNCOVERING AND CORRECTION OF WORK**

### **§ 12.1 Uncovering of Work**

**§ 12.1.1** If a portion of the Work is covered contrary to the Architect's request or to requirements specifically expressed in the Contract Documents, it must, if requested in writing by the Architect, be uncovered for the Architect's examination and be replaced at the Contractor's expense without change in the Contract Time.

**§ 12.1.2** If a portion of the Work has been covered that the Architect has not specifically requested to examine prior to its being covered, the Architect may request to see such Work and it shall be uncovered by the Contractor. If such Work is in accordance with the Contract Documents, the Contractor shall be entitled to an equitable adjustment to

the Contract Sum and Contract Time as may be appropriate. If such Work is not in accordance with the Contract Documents, the costs of uncovering the Work, and the cost of correction, shall be at the Contractor's expense.

## **§ 12.2 Correction of Work**

### **§ 12.2.1 Before Substantial Completion**

The Contractor shall promptly correct Work rejected by the Architect or failing to conform to the requirements of the Contract Documents, discovered before Substantial Completion and whether or not fabricated, installed or completed. Costs of correcting such rejected Work, including additional testing and inspections, the cost of uncovering and replacement, and compensation for the Architect's services and expenses made necessary thereby, shall be at the Contractor's expense.

### **§ 12.2.2 After Substantial Completion**

**§ 12.2.2.1** In addition to the Contractor's obligations under Section 3.5, if, within one year after the date of Substantial Completion of the Work or designated portion thereof or after the date for commencement of warranties established under Section 9.9.1, or by terms of any applicable special warranty required by the Contract Documents, any of the Work is found to be not in accordance with the requirements of the Contract Documents, the Contractor shall correct it promptly after receipt of notice from the Owner to do so, unless the Owner has previously given the Contractor a written acceptance of such condition. The Owner shall give such notice promptly after discovery of the condition. During the one-year period for correction of Work, if the Owner fails to notify the Contractor and give the Contractor an opportunity to make the correction, the Owner waives the rights to require correction by the Contractor and to make a claim for breach of warranty. If the Contractor fails to correct nonconforming Work within a reasonable time during that period after receipt of notice from the Owner or Architect, the Owner may correct it in accordance with Section 2.5.

**§ 12.2.2.2** The one-year period for correction of Work shall be extended with respect to portions of Work first performed after Substantial Completion by the period of time between Substantial Completion and the actual completion of that portion of the Work.

**§ 12.2.2.3** The one-year period for correction of Work shall not be extended by corrective Work performed by the Contractor pursuant to this Section 12.2.

**§ 12.2.3** The Contractor shall remove from the site portions of the Work that are not in accordance with the requirements of the Contract Documents and are neither corrected by the Contractor nor accepted by the Owner.

**§ 12.2.4** The Contractor shall bear the cost of correcting destroyed or damaged construction of the Owner or Separate Contractors, whether completed or partially completed, caused by the Contractor's correction or removal of Work that is not in accordance with the requirements of the Contract Documents.

**§ 12.2.5** Nothing contained in this Section 12.2 shall be construed to establish a period of limitation with respect to other obligations the Contractor has under the Contract Documents. Establishment of the one-year period for correction of Work as described in Section 12.2.2 relates only to the specific obligation of the Contractor to correct the Work, and has no relationship to the time within which the obligation to comply with the Contract Documents may be sought to be enforced, nor to the time within which proceedings may be commenced to establish the Contractor's liability with respect to the Contractor's obligations other than specifically to correct the Work.

## **§ 12.3 Acceptance of Nonconforming Work**

If the Owner prefers to accept Work that is not in accordance with the requirements of the Contract Documents, the Owner may do so instead of requiring its removal and correction, in which case the Contract Sum will be reduced as appropriate and equitable. Such adjustment shall be effected whether or not final payment has been made.

## **ARTICLE 13 MISCELLANEOUS PROVISIONS**

### **§ 13.1 Governing Law**

The Contract shall be governed by the law of the place where the Project is located, excluding that jurisdiction's choice of law rules. If the parties have selected arbitration as the method of binding dispute resolution, the Federal Arbitration Act shall govern Section 15.4.



## **§ 13.2 Successors and Assigns**

**§ 13.2.1** The Owner and Contractor respectively bind themselves, their partners, successors, assigns, and legal representatives to covenants, agreements, and obligations contained in the Contract Documents. Except as provided in Section 13.2.2, neither party to the Contract shall assign the Contract as a whole without written consent of the other. If either party attempts to make an assignment without such consent, that party shall nevertheless remain legally responsible for all obligations under the Contract.

**§ 13.2.2** The Owner may, without consent of the Contractor, assign the Contract to a lender providing construction financing for the Project, if the lender assumes the Owner's rights and obligations under the Contract Documents. The Contractor shall execute all consents reasonably required to facilitate the assignment.

## **§ 13.3 Rights and Remedies**

**§ 13.3.1** Duties and obligations imposed by the Contract Documents and rights and remedies available thereunder shall be in addition to and not a limitation of duties, obligations, rights, and remedies otherwise imposed or available by law.

**§ 13.3.2** No action or failure to act by the Owner, Architect, or Contractor shall constitute a waiver of a right or duty afforded them under the Contract, nor shall such action or failure to act constitute approval of or acquiescence in a breach thereunder, except as may be specifically agreed upon in writing.

## **§ 13.4 Tests and Inspections**

**§ 13.4.1** Tests, inspections, and approvals of portions of the Work shall be made as required by the Contract Documents and by applicable laws, statutes, ordinances, codes, rules, and regulations or lawful orders of public authorities. Unless otherwise provided, the Contractor shall make arrangements for such tests, inspections, and approvals with an independent testing laboratory or entity acceptable to the Owner, or with the appropriate public authority, and shall bear all related costs of tests, inspections, and approvals. The Contractor shall give the Architect timely notice of when and where tests and inspections are to be made so that the Architect may be present for such procedures. The Owner shall bear costs of tests, inspections, or approvals that do not become requirements until after bids are received or negotiations concluded. The Owner shall directly arrange and pay for tests, inspections, or approvals where building codes or applicable laws or regulations so require.

**§ 13.4.2** If the Architect, Owner, or public authorities having jurisdiction determine that portions of the Work require additional testing, inspection, or approval not included under Section 13.4.1, the Architect will, upon written authorization from the Owner, instruct the Contractor to make arrangements for such additional testing, inspection, or approval, by an entity acceptable to the Owner, and the Contractor shall give timely notice to the Architect of when and where tests and inspections are to be made so that the Architect may be present for such procedures. Such costs, except as provided in Section 13.4.3, shall be at the Owner's expense.

**§ 13.4.3** If procedures for testing, inspection, or approval under Sections 13.4.1 and 13.4.2 reveal failure of the portions of the Work to comply with requirements established by the Contract Documents, all costs made necessary by such failure, including those of repeated procedures and compensation for the Architect's services and expenses, shall be at the Contractor's expense.

**§ 13.4.4** Required certificates of testing, inspection, or approval shall, unless otherwise required by the Contract Documents, be secured by the Contractor and promptly delivered to the Architect.

**§ 13.4.5** If the Architect is to observe tests, inspections, or approvals required by the Contract Documents, the Architect will do so promptly and, where practicable, at the normal place of testing.

**§ 13.4.6** Tests or inspections conducted pursuant to the Contract Documents shall be made promptly to avoid unreasonable delay in the Work.

## **§ 13.5 Interest**

Payments due and unpaid under the Contract Documents shall bear interest from the date payment is due at the rate the parties agree upon in writing or, in the absence thereof, at the legal rate prevailing from time to time at the place where the Project is located.

## **ARTICLE 14 TERMINATION OR SUSPENSION OF THE CONTRACT**

### **§ 14.1 Termination by the Contractor**

**§ 14.1.1** The Contractor may terminate the Contract if the Work is stopped for a period of 30 consecutive days through no act or fault of the Contractor, a Subcontractor, a Sub-subcontractor, their agents or employees, or any other persons or entities performing portions of the Work, for any of the following reasons:

- .1 Issuance of an order of a court or other public authority having jurisdiction that requires all Work to be stopped;
- .2 An act of government, such as a declaration of national emergency, that requires all Work to be stopped;
- .3 Because the Architect has not issued a Certificate for Payment and has not notified the Contractor of the reason for withholding certification as provided in Section 9.4.1, or because the Owner has not made payment on a Certificate for Payment within the time stated in the Contract Documents; or
- .4 The Owner has failed to furnish to the Contractor reasonable evidence as required by Section 2.2.

**§ 14.1.2** The Contractor may terminate the Contract if, through no act or fault of the Contractor, a Subcontractor, a Sub-subcontractor, their agents or employees, or any other persons or entities performing portions of the Work, repeated suspensions, delays, or interruptions of the entire Work by the Owner as described in Section 14.3, constitute in the aggregate more than 100 percent of the total number of days scheduled for completion, or 120 days in any 365-day period, whichever is less.

**§ 14.1.3** If one of the reasons described in Section 14.1.1 or 14.1.2 exists, the Contractor may, upon seven days' notice to the Owner and Architect, terminate the Contract and recover from the Owner payment for Work executed, as well as reasonable overhead and profit on Work not executed, and costs incurred by reason of such termination.

**§ 14.1.4** If the Work is stopped for a period of 60 consecutive days through no act or fault of the Contractor, a Subcontractor, a Sub-subcontractor, or their agents or employees or any other persons or entities performing portions of the Work because the Owner has repeatedly failed to fulfill the Owner's obligations under the Contract Documents with respect to matters important to the progress of the Work, the Contractor may, upon seven additional days' notice to the Owner and the Architect, terminate the Contract and recover from the Owner as provided in Section 14.1.3.

### **§ 14.2 Termination by the Owner for Cause**

**§ 14.2.1** The Owner may terminate the Contract if the Contractor

- .1 repeatedly refuses or fails to supply enough properly skilled workers or proper materials;
- .2 fails to make payment to Subcontractors or suppliers in accordance with the respective agreements between the Contractor and the Subcontractors or suppliers;
- .3 repeatedly disregards applicable laws, statutes, ordinances, codes, rules and regulations, or lawful orders of a public authority; or
- .4 otherwise is guilty of substantial breach of a provision of the Contract Documents.

**§ 14.2.2** When any of the reasons described in Section 14.2.1 exist, and upon certification by the Architect that sufficient cause exists to justify such action, the Owner may, without prejudice to any other rights or remedies of the Owner and after giving the Contractor and the Contractor's surety, if any, seven days' notice, terminate employment of the Contractor and may, subject to any prior rights of the surety:

- .1 Exclude the Contractor from the site and take possession of all materials, equipment, tools, and construction equipment and machinery thereon owned by the Contractor;
- .2 Accept assignment of subcontracts pursuant to Section 5.4; and
- .3 Finish the Work by whatever reasonable method the Owner may deem expedient. Upon written request of the Contractor, the Owner shall furnish to the Contractor a detailed accounting of the costs incurred by the Owner in finishing the Work.

**§ 14.2.3** When the Owner terminates the Contract for one of the reasons stated in Section 14.2.1, the Contractor shall not be entitled to receive further payment until the Work is finished.

**§ 14.2.4** If the unpaid balance of the Contract Sum exceeds costs of finishing the Work, including compensation for the Architect's services and expenses made necessary thereby, and other damages incurred by the Owner and not expressly waived, such excess shall be paid to the Contractor. If such costs and damages exceed the unpaid balance,

the Contractor shall pay the difference to the Owner. The amount to be paid to the Contractor or Owner, as the case may be, shall be certified by the Initial Decision Maker, upon application, and this obligation for payment shall survive termination of the Contract.

#### **§ 14.3 Suspension by the Owner for Convenience**

**§ 14.3.1** The Owner may, without cause, order the Contractor in writing to suspend, delay or interrupt the Work, in whole or in part for such period of time as the Owner may determine.

**§ 14.3.2** The Contract Sum and Contract Time shall be adjusted for increases in the cost and time caused by suspension, delay, or interruption under Section 14.3.1. Adjustment of the Contract Sum shall include profit. No adjustment shall be made to the extent

- .1 that performance is, was, or would have been, so suspended, delayed, or interrupted, by another cause for which the Contractor is responsible; or
- .2 that an equitable adjustment is made or denied under another provision of the Contract.

#### **§ 14.4 Termination by the Owner for Convenience**

**§ 14.4.1** The Owner may, at any time, terminate the Contract for the Owner's convenience and without cause.

**§ 14.4.2** Upon receipt of notice from the Owner of such termination for the Owner's convenience, the Contractor shall

- .1 cease operations as directed by the Owner in the notice;
- .2 take actions necessary, or that the Owner may direct, for the protection and preservation of the Work; and
- .3 except for Work directed to be performed prior to the effective date of termination stated in the notice, terminate all existing subcontracts and purchase orders and enter into no further subcontracts and purchase orders.

**§ 14.4.3** In case of such termination for the Owner's convenience, the Owner shall pay the Contractor for Work properly executed; costs incurred by reason of the termination, including costs attributable to termination of Subcontracts; and the termination fee, if any, set forth in the Agreement.

### **ARTICLE 15 CLAIMS AND DISPUTES**

#### **§ 15.1 Claims**

##### **§ 15.1.1 Definition**

A Claim is a demand or assertion by one of the parties seeking, as a matter of right, payment of money, a change in the Contract Time, or other relief with respect to the terms of the Contract. The term "Claim" also includes other disputes and matters in question between the Owner and Contractor arising out of or relating to the Contract. The responsibility to substantiate Claims shall rest with the party making the Claim. This Section 15.1.1 does not require the Owner to file a Claim in order to impose liquidated damages in accordance with the Contract Documents.

##### **§ 15.1.2 Time Limits on Claims**

The Owner and Contractor shall commence all Claims and causes of action against the other and arising out of or related to the Contract, whether in contract, tort, breach of warranty or otherwise, in accordance with the requirements of the binding dispute resolution method selected in the Agreement and within the period specified by applicable law, but in any case not more than 10 years after the date of Substantial Completion of the Work. The Owner and Contractor waive all Claims and causes of action not commenced in accordance with this Section 15.1.2.

##### **§ 15.1.3 Notice of Claims**

**§ 15.1.3.1** Claims by either the Owner or Contractor, where the condition giving rise to the Claim is first discovered prior to expiration of the period for correction of the Work set forth in Section 12.2.2, shall be initiated by notice to the other party and to the Initial Decision Maker with a copy sent to the Architect, if the Architect is not serving as the Initial Decision Maker. Claims by either party under this Section 15.1.3.1 shall be initiated within 21 days after occurrence of the event giving rise to such Claim or within 21 days after the claimant first recognizes the condition giving rise to the Claim, whichever is later.

**§ 15.1.3.2** Claims by either the Owner or Contractor, where the condition giving rise to the Claim is first discovered after expiration of the period for correction of the Work set forth in Section 12.2.2, shall be initiated by notice to the other party. In such event, no decision by the Initial Decision Maker is required.

#### **§ 15.1.4 Continuing Contract Performance**

**§ 15.1.4.1** Pending final resolution of a Claim, except as otherwise agreed in writing or as provided in Section 9.7 and Article 14, the Contractor shall proceed diligently with performance of the Contract and the Owner shall continue to make payments in accordance with the Contract Documents.

**§ 15.1.4.2** The Contract Sum and Contract Time shall be adjusted in accordance with the Initial Decision Maker's decision, subject to the right of either party to proceed in accordance with this Article 15. The Architect will issue Certificates for Payment in accordance with the decision of the Initial Decision Maker.

#### **§ 15.1.5 Claims for Additional Cost**

If the Contractor wishes to make a Claim for an increase in the Contract Sum, notice as provided in Section 15.1.3 shall be given before proceeding to execute the portion of the Work that is the subject of the Claim. Prior notice is not required for Claims relating to an emergency endangering life or property arising under Section 10.4.

#### **§ 15.1.6 Claims for Additional Time**

**§ 15.1.6.1** If the Contractor wishes to make a Claim for an increase in the Contract Time, notice as provided in Section 15.1.3 shall be given. The Contractor's Claim shall include an estimate of cost and of probable effect of delay on progress of the Work. In the case of a continuing delay, only one Claim is necessary.

**§ 15.1.6.2** If adverse weather conditions are the basis for a Claim for additional time, such Claim shall be documented by data substantiating that weather conditions were abnormal for the period of time, could not have been reasonably anticipated, and had an adverse effect on the scheduled construction.

#### **§ 15.1.7 Waiver of Claims for Consequential Damages**

The Contractor and Owner waive Claims against each other for consequential damages arising out of or relating to this Contract. This mutual waiver includes

- .1** damages incurred by the Owner for rental expenses, for losses of use, income, profit, financing, business and reputation, and for loss of management or employee productivity or of the services of such persons; and
- .2** damages incurred by the Contractor for principal office expenses including the compensation of personnel stationed there, for losses of financing, business and reputation, and for loss of profit, except anticipated profit arising directly from the Work.

This mutual waiver is applicable, without limitation, to all consequential damages due to either party's termination in accordance with Article 14. Nothing contained in this Section 15.1.7 shall be deemed to preclude assessment of liquidated damages, when applicable, in accordance with the requirements of the Contract Documents.

#### **§ 15.2 Initial Decision**

**§ 15.2.1** Claims, excluding those where the condition giving rise to the Claim is first discovered after expiration of the period for correction of the Work set forth in Section 12.2.2 or arising under Sections 10.3, 10.4, and 11.5, shall be referred to the Initial Decision Maker for initial decision. The Architect will serve as the Initial Decision Maker, unless otherwise indicated in the Agreement. Except for those Claims excluded by this Section 15.2.1, an initial decision shall be required as a condition precedent to mediation of any Claim. If an initial decision has not been rendered within 30 days after the Claim has been referred to the Initial Decision Maker, the party asserting the Claim may demand mediation and binding dispute resolution without a decision having been rendered. Unless the Initial Decision Maker and all affected parties agree, the Initial Decision Maker will not decide disputes between the Contractor and persons or entities other than the Owner.

**§ 15.2.2** The Initial Decision Maker will review Claims and within ten days of the receipt of a Claim take one or more of the following actions: (1) request additional supporting data from the claimant or a response with supporting data from the other party, (2) reject the Claim in whole or in part, (3) approve the Claim, (4) suggest a compromise, or (5) advise the parties that the Initial Decision Maker is unable to resolve the Claim if the Initial Decision Maker lacks sufficient information to evaluate the merits of the Claim or if the Initial Decision Maker concludes that, in the

Initial Decision Maker's sole discretion, it would be inappropriate for the Initial Decision Maker to resolve the Claim.

**§ 15.2.3** In evaluating Claims, the Initial Decision Maker may, but shall not be obligated to, consult with or seek information from either party or from persons with special knowledge or expertise who may assist the Initial Decision Maker in rendering a decision. The Initial Decision Maker may request the Owner to authorize retention of such persons at the Owner's expense.

**§ 15.2.4** If the Initial Decision Maker requests a party to provide a response to a Claim or to furnish additional supporting data, such party shall respond, within ten days after receipt of the request, and shall either (1) provide a response on the requested supporting data, (2) advise the Initial Decision Maker when the response or supporting data will be furnished, or (3) advise the Initial Decision Maker that no supporting data will be furnished. Upon receipt of the response or supporting data, if any, the Initial Decision Maker will either reject or approve the Claim in whole or in part.

**§ 15.2.5** The Initial Decision Maker will render an initial decision approving or rejecting the Claim, or indicating that the Initial Decision Maker is unable to resolve the Claim. This initial decision shall (1) be in writing; (2) state the reasons therefor; and (3) notify the parties and the Architect, if the Architect is not serving as the Initial Decision Maker, of any change in the Contract Sum or Contract Time or both. The initial decision shall be final and binding on the parties but subject to mediation and, if the parties fail to resolve their dispute through mediation, to binding dispute resolution.

**§ 15.2.6** Either party may file for mediation of an initial decision at any time, subject to the terms of Section 15.2.6.1.

**§ 15.2.6.1** Either party may, within 30 days from the date of receipt of an initial decision, demand in writing that the other party file for mediation. If such a demand is made and the party receiving the demand fails to file for mediation within 30 days after receipt thereof, then both parties waive their rights to mediate or pursue binding dispute resolution proceedings with respect to the initial decision.

**§ 15.2.7** In the event of a Claim against the Contractor, the Owner may, but is not obligated to, notify the surety, if any, of the nature and amount of the Claim. If the Claim relates to a possibility of a Contractor's default, the Owner may, but is not obligated to, notify the surety and request the surety's assistance in resolving the controversy.

**§ 15.2.8** If a Claim relates to or is the subject of a mechanic's lien, the party asserting such Claim may proceed in accordance with applicable law to comply with the lien notice or filing deadlines.

### **§ 15.3 Mediation**

**§ 15.3.1** Claims, disputes, or other matters in controversy arising out of or related to the Contract, except those waived as provided for in Sections 9.10.4, 9.10.5, and 15.1.7, shall be subject to mediation as a condition precedent to binding dispute resolution.

**§ 15.3.2** The parties shall endeavor to resolve their Claims by mediation which, unless the parties mutually agree otherwise, shall be administered by the American Arbitration Association in accordance with its Construction Industry Mediation Procedures in effect on the date of the Agreement. A request for mediation shall be made in writing, delivered to the other party to the Contract, and filed with the person or entity administering the mediation. The request may be made concurrently with the filing of binding dispute resolution proceedings but, in such event, mediation shall proceed in advance of binding dispute resolution proceedings, which shall be stayed pending mediation for a period of 60 days from the date of filing, unless stayed for a longer period by agreement of the parties or court order. If an arbitration is stayed pursuant to this Section 15.3.2, the parties may nonetheless proceed to the selection of the arbitrator(s) and agree upon a schedule for later proceedings.

**§ 15.3.3** Either party may, within 30 days from the date that mediation has been concluded without resolution of the dispute or 60 days after mediation has been demanded without resolution of the dispute, demand in writing that the other party file for binding dispute resolution. If such a demand is made and the party receiving the demand fails to file for binding dispute resolution within 60 days after receipt thereof, then both parties waive their rights to binding dispute resolution proceedings with respect to the initial decision.

**§ 15.3.4** The parties shall share the mediator's fee and any filing fees equally. The mediation shall be held in the place where the Project is located, unless another location is mutually agreed upon. Agreements reached in mediation shall be enforceable as settlement agreements in any court having jurisdiction thereof.

#### **§ 15.4 Arbitration**

**§ 15.4.1** If the parties have selected arbitration as the method for binding dispute resolution in the Agreement, any Claim subject to, but not resolved by, mediation shall be subject to arbitration which, unless the parties mutually agree otherwise, shall be administered by the American Arbitration Association in accordance with its Construction Industry Arbitration Rules in effect on the date of the Agreement. The Arbitration shall be conducted in the place where the Project is located, unless another location is mutually agreed upon. A demand for arbitration shall be made in writing, delivered to the other party to the Contract, and filed with the person or entity administering the arbitration. The party filing a notice of demand for arbitration must assert in the demand all Claims then known to that party on which arbitration is permitted to be demanded.

**§ 15.4.1.1** A demand for arbitration shall be made no earlier than concurrently with the filing of a request for mediation, but in no event shall it be made after the date when the institution of legal or equitable proceedings based on the Claim would be barred by the applicable statute of limitations. For statute of limitations purposes, receipt of a written demand for arbitration by the person or entity administering the arbitration shall constitute the institution of legal or equitable proceedings based on the Claim.

**§ 15.4.2** The award rendered by the arbitrator or arbitrators shall be final, and judgment may be entered upon it in accordance with applicable law in any court having jurisdiction thereof.

**§ 15.4.3** The foregoing agreement to arbitrate and other agreements to arbitrate with an additional person or entity duly consented to by parties to the Agreement, shall be specifically enforceable under applicable law in any court having jurisdiction thereof.

#### **§ 15.4.4 Consolidation or Joinder**

**§ 15.4.4.1** Subject to the rules of the American Arbitration Association or other applicable arbitration rules, either party may consolidate an arbitration conducted under this Agreement with any other arbitration to which it is a party provided that (1) the arbitration agreement governing the other arbitration permits consolidation, (2) the arbitrations to be consolidated substantially involve common questions of law or fact, and (3) the arbitrations employ materially similar procedural rules and methods for selecting arbitrator(s).

**§ 15.4.4.2** Subject to the rules of the American Arbitration Association or other applicable arbitration rules, either party may include by joinder persons or entities substantially involved in a common question of law or fact whose presence is required if complete relief is to be accorded in arbitration, provided that the party sought to be joined consents in writing to such joinder. Consent to arbitration involving an additional person or entity shall not constitute consent to arbitration of any claim, dispute or other matter in question not described in the written consent.

**§ 15.4.4.3** The Owner and Contractor grant to any person or entity made a party to an arbitration conducted under this Section 15.4, whether by joinder or consolidation, the same rights of joinder and consolidation as those of the Owner and Contractor under this Agreement.

SECTION 00 73 00 - SUPPLEMENTARY CONDITIONS

1. GENERAL

- A. These Supplementary General Conditions, together with the General Conditions and Changes to them, govern all work in so far as applicable. Where the General Conditions and Supplementary General Conditions may have bearing upon similar subject matter, both shall apply wherever possible; otherwise the more stringent conditions shall govern.

2. ARTICLE 7 – CHANGE IN WORK

- A. At the end of Subsection 7.1.1 add the following: For any adjustments to the contract sum (other than those based upon unit prices which include overhead and profit), the contractor and each sub contractor agree to charge and accept, as payment for overhead and profit, the following percentages of cost attributable to the addition, deletion or change to the work:
1. For adjustments which total less than fifty thousand dollars (\$50,000) exclusive of overhead and profit a total of 10% for overhead and profit;
  2. For adjustment which total more than fifty thousand dollars (\$50,000) but less than two hundred fifty thousand dollars (\$250,000) exclusive of overhead and profit a total of 8% for overhead and profit;
  3. For adjustments which total more than two hundred fifty thousand dollars (\$250,000) exclusive of overhead and profit, a total of five percent (5%) for overhead and profit;
  4. When both additions and credits are involved in any one change, the allowance for overhead and profit shall be figured on the basis of the net increase, if any;
  5. The charges for overhead and profit referred to herein shall include all claims and requests for payment by the contractor of indirect and/or consequential costs and expenses of any kind arising out of the subject addition, deletion or change to the work or the effect of the addition, deletion or change upon other work or upon the scheduling progress or completion of other work, including without limitation, home office overhead, field office overhead and return of staff.

3. ARTICLE 8 - TIME

- A. Subsection 8.3.1
- B. DELETE “pending mediation and arbitration” from the fourth line, and ADD the following to the end of Subsection 8.3.1:
- C. Claims for extension of the Contract Time shall be made in writing to the Architect and Owner no more than seven (7) days after the event causing delay. If a Contractor is granted an extension of Contract Time due to another Contractor’s failure to comply with the Contract Documents, and such delay causes a missed deadline for which liquidated damages may be assessed under the Contract Documents, then liquidated damages shall be applied against the Contractor responsible for having caused such delay and extension of the Contract Time.
- D. Subsection 8.3.3
- E. REPLACE Subsection 8.3.3 with the following:

F.8.3.3 The Contractor acknowledges that abnormally adverse weather, delay, lack of coordination, acceleration, hindrances, loss of productivity, extended equipment or material lead times, or similar damages may occur during the Project, and agrees not to file against the Owner, the Architect, the Owner's Representative or their employees and agents any claim or litigation for costs, charges, expenses or damages due to any delay, lack of coordination, acceleration, hindrances or loss of productivity due to any cause whatsoever either within or outside the Contractor's control. The Contractor's sole remedy for abnormally adverse weather, delay, lack of coordination, acceleration, hindrances, loss of productivity, extended equipment or material lead times, or similar damages (except against a responsible Contractor pursuant to Subsections 3.3.6 and 6.1.3) shall be an extension of the Contract Time pursuant to this Section 8.3. Should the Contractor file any claim or litigation for money damages against the Owner, the Architect or the Owner's Representative (including their employees or agents) in violation of this provision, such Contractor shall provide indemnification for any costs incurred in the defense against such claim or litigation, including all fees by attorneys and experts, plus 6% interest per annum on all such costs from the date of occurrence of such costs up to the date of payment.

G. ADD new Section 8.4 as follows:

H. Section 8.4 – Liquidated Damages for Delays

I. The amount of liquidated damages shall be \$500 per day per Contractor.

J. Liquidated Damages shall be assessed for each Contractor's failure to achieve Substantial Completion for the Project or for a designated Project Phase.

K. To the extent a Contractor is responsible for delay causing other Contractors to miss a Substantial Completion deadline, the responsible Contractor shall be liable for the other Contractors' liquidated damages in addition to any of its own liquidated damages.

L. The amount of liquidated damages provided in the Contract Documents shall not be considered a penalty, and is intended to compensate the Owner for its losses due to costs, inconvenience and inability to use the Project (or portion thereof) for its intended purpose by the deadline set forth in the Contract Documents. The assessment of liquidated damages shall not preclude the Owner from additional recovery to which it is entitled under the Contract Documents or by law.

M. The Owner may retain from payments otherwise due to the Contractor an amount to reflect liquidated damages the Owner is permitted to assess under the Contract Documents.

#### 4. ARTICLE 11 – INSURANCE AND BONDS

A. The minimum limits of required insurance coverage shall be as follows:

1. Workmen's Compensation – Statutory/ Employers Liability - \$100,000 each accident; \$500,000 disease (policy limit); \$100,000 disease (each employee);
2. Comprehensive General Liability – Per Person/Per Occurrence/ Aggregate (on a per project basis)
  - a. Bodily and Person Injury - \$1,000,000/\$2,000,000
  - b. Property Damage - \$1,000,000/\$2,000,000



ROSE TREE MEDIA SCHOOL DISTRICT  
SKYLIGHT / WINDOW REPLACEMENTS 2025

3. Automobile Liability(owned, non-owned and hired motor vehicles) – Combined Single Limits

- a. Bodily Injury - \$1,000,000
- b. Property Damage - \$1,000,000

5. PREVAILING WAGE REQUIREMENTS

- A. The general provisions of the Pennsylvania Prevailing Wage Act, (Act 442 of 1961, P.L. 987, as amended), its implementing regulations, and the general Pennsylvania prevailing minimum wage rates as determined by the Secretary of Labor and Industry, which shall be paid for each craft or classification of all workers needed to perform the contract during the anticipated term therefor in the locality in which public work is performed, are made part of this specification. Reference document 00 73 43 – Pennsylvania Prevailing Wage Requirements.

6. DISCRIMINATION PROHIBITED: According to Section 62 Pa.C.S.A.§ 3701,the contractor agrees that:

- A. In the hiring of employees for the performance of work under this contract, or any sub-contract, no contractor, subcontractor, or any person acting on behalf of the contractor or subcontractor shall, by reason of gender, race, creed or color, discriminate against any citizen of this Commonwealth who is qualified and available to perform the work to which the employment relates.
- B. No contractor, sub-contractor, or any person acting on their behalf, shall in any manner discriminate against or intimidate any employee hired for the performance of work under this contract on account of gender, race, creed or color.
- C. The contract may be canceled or terminated by the government agency, and all money due or to become due under the contract may be forfeited, for violation of the terms or conditions of that portion of the contract.

7. HUMAN RELATIONS ACT

- A. The provisions of the Pennsylvania Human Relations Act, Act 222 of October 27, 1955 (P.L. 744) (43 P.S.Section 951, et.seq.) of the Commonwealth of Pennsylvania prohibit discrimination because of race, color, religious creed, ancestry, age, sex, national origin, handicap or disability by employers, employment agencies, labor organizations, contractors and others. The contractor shall agree to comply with the provisions of this Act as amended that is made part of this specification. Your attention is directed to the language of the Commonwealth's non-discrimination clause in 16 PA. Code

8. COMPETENT WORKMEN

- A. According to Section 752 of the Pennsylvania Public School Code of 1949, as amended, no person shall be employed to do any work under this Contract except competent and first-class workmen and mechanics.
- B. No workmen shall be regarded as competent first class, within the meaning of this Act, except those who are duly skilled in their respective branches of labor, and who shall be paid not less than such rates of wages and for such hours' work as shall be established and current rates of wages paid for such hours by employers of organized labor in doing of similar work in the district where work is being done.

9. STANDARD OF QUALITY

- A. Standard of Quality: The various materials and products specified in the Specifications by name or description are given to establish a standard of the quality and of cost for bid purposes. It is not the intent to limit the bidder, the bid or the evaluation of the bid to any one material or product specified but rather to describe the minimum standard. When proprietary names are used, they shall be deemed to be followed by the words “or alternatives of the quality necessary to meet the Specifications.” A bid containing an alternative which does not meet the Specifications may be declared non-responsive. A bid containing an alternative may be accepted but, if an award is made to that bidder, the bidder will be required to replace any alternatives which do not meet the Specifications. Reference paragraph 3.3 of the Instructions to Bidders.
- B. The various materials and products specified in the specifications by name or description are given to establish a standard of quality and of cost for bid purposes. It is the intent of the specifications to review and approve or reject substitutions in accordance with the terms and conditions of Instruction to Bidders, Article 5, Substitutions and Section 01 60 00 Product Requirements. In addition, it is the intent of the specifications, where specifically noted, to not allow equals or substitutions of certain system(s), product(s) and / or material(s) specified. In such cases, the bidders shall base their bid on the system(s), product(s) and / or material(s) specified only.

10. EXCLUSION OF CERTAIN ALUMINUM, STEEL AND CAST IRON PRODUCTS

- A. In accordance with the Pennsylvania Steel Products Procurement Act, Act 3 of the 1978 General Assembly of the Commonwealth of Pennsylvania, 73 P.S. Section 1881, et seq, if any steel or steel products are to be used or supplied in the performance of the contract, only those produced in the United States as defined therein shall be used or supplied in the performance of the contract or any subcontracts thereunder
- B. In accordance with Act 161 of 1982, cast iron products shall also be included and produced in the United States. Act 141 of 1984 further defines "steel product" to include machinery and equipment. The act also provides clarifications and penalties.
- C. In accordance with the Pennsylvania Trade Practices Act, Act No. 226 of 1968, General Assembly of the Commonwealth of Pennsylvania, 71 P.S. Section 773.101, et seq, no aluminum or steel products made in a foreign country which has been determined as discriminating by the Commonwealth Court shall be furnished or used in the completion of any contract covered by these contract documents.

11. NO CASH ALLOWANCES

- A. Cash allowances are not to be included in the bid specifications.

12. RIGHT TO KNOW ACT

- A. Contractor shall comply with all terms and conditions of the Pennsylvania Right to Know Act, Act No. 159 of 1984, 35 P.S. §7301 et. Seq., and its implementing regulations.

13. EMPLOYEE BACKGROUND CHECK

- A. Contractor shall obtain the following background checks on all employees and Subcontractor's employees who will be working on site:

ROSE TREE MEDIA SCHOOL DISTRICT  
SKYLIGHT / WINDOW REPLACEMENTS 2025

1. Criminal Background Checks: In accordance with Act 34 of 1985, Section 1-111 of the Pennsylvania Public School Code, as amended, 24 P.S. Section 1-111, Contractor shall obtain criminal background checks from the Pennsylvania State Police for employees who are in-state residents or from the F.B.I. for employees who are out-of-state residents. Contractor shall produce the original document for each prospective employee or independent contractor prior to employment at Owner's site. Any questions concerning the required Act 34 clearances shall be directed to Owner or Architect.
  2. Child Protective Services Background Checks: Contractor shall obtain official clearance statements from the Pennsylvania Department of Public Welfare pursuant to Act 151 of 1994, Subchapter C.2 of the Child Protective Services Act, 23 Pa.C.S. Section 1355. Contractor shall not allow any prospective employee or independent contractor on the job site prior to providing Owner with the above referenced clearance statement for said employee or independent contractor.
  3. Federal Criminal History Record: The Contractor will be required to present an original FBI Criminal Record Check (Act 114) for each employee working on-site. Such criminal history record information shall be no more than one (1) year old. Act 114 records are obtained by being fingerprinted by Cogent Systems. Contact Cogent Systems ([www.pa.cogentid.com](http://www.pa.cogentid.com) or 888-439-2486) to make an appointment. Applicants will be required to present a photo ID prior to the fingerprinting process."
  4. Arrest/Conviction Report and Certification Form: The Contractor will be required to present an original Arrest/Conviction Report and Certification Form (Act 24) for each employee working on-site. This standardized form has been developed by the Pennsylvania Department of Education, pursuant to Act 24 of 2011. All employees on the site must have Act 24 Clearance. The Contractor, for himself and for his subcontractors and their employees, shall maintain a log of all workers on the job requiring Act 24 Clearances. The Act 24 Clearance of these workers shall be kept on the job site. Contractor will be held responsible, as part of these Specifications, for compliance with Act 24 and will further be responsible for the compliance of all subcontractors.
- B. Without exception, Contractor shall submit background checks on the original forms plus one copy of each to Owner and/or Owner's representative prior to such workers entering the job site.
1. It is recommended that background checks be initiated upon receipt of Notice of Intent to Award Contract.
  2. Affidavit procedure described in the Acts may be used on an initial basis. The affidavits expire after a limited period of time and must be accompanied by a copy of the background check applications.
- C. At the Owner's option, workers that attempt to circumvent this process may be permanently excluded from the site.

ROSE TREE MEDIA SCHOOL DISTRICT  
SKYLIGHT / WINDOW REPLACEMENTS 2025

- D. Owner reserves the right to review the Contractor's records at any time to determine compliance with these requirements. Failure to comply with the terms of these requirements shall be deemed a breach of contract between the Owner and Contractor and may result in withholding of payment.
  - E. These requirements apply to all workers on the site, including subcontractors, sub-subcontractors and their employees. Prime Contractors are responsible for the compliance of all subcontractors and sub-subcontractors.
14. PUBLIC WORKS EMPLOYMENT VERIFICATION ACT (ACT 127 OF 2012)
- A. The Pennsylvania Public Works Employment Verification Act (Act 127 of 2012) went into effect on January 1, 2013, and has an important effect on public works contracts bid and the responsibilities under the act in regard to contractors and subcontractors who work on public works projects. Additional information on Act 127 can be found at the Pennsylvania Department of General Services website at [www.dgs.state.pa.us](http://www.dgs.state.pa.us) by clicking "Construction and Public Works" in the left navigation pane, and then on top left pane, click on Act 127 of 2012 "Public Works Employment Verification."
  - B. U.S. law requires companies to employ only individuals who may legally work in the United States – either U.S. citizens, or foreign citizens who have the necessary authorization. Employment eligibility of hired employees must comply with the federal government's E-Verify® system. E-Verify is an Internet-based system that allows businesses to determine the eligibility of their employees to work in the United States. The E-Verify system is administered by the U.S. Department of Homeland Security, U.S. Citizenship and Immigration Services (USCIS) and additional information concerning compliance can be found on the internet at: <http://www.dhs.gov/e-verify>.
  - C. Prior to award of a contract, contractor shall complete the "Commonwealth of Pennsylvania Public Works Employment Verification Form", copy of which is included as "Attachment A". Bidder will not be awarded a contract if he fails to submit a completed Verification form.
  - D. Contractor shall maintain documentation of continued compliance with the Act. During the Construction Phase of the Project, Verification forms will be required to be submitted to the Owner from **all subcontractors of any level** prior to commencing work on the Project. Prime Contractor shall notify all subcontractors of the applicability of the Act. If requested by the Owner, contractor and/or subcontractors shall provide proof of enrollment in the E-Verify program."
15. NO TOBACCO USE POLICY.
- A. Comply with School District tobacco use policies. In any case, smokeless tobacco use and smoking in any form is prohibited on the site and within any part of structure at any phase of construction.
16. IDENTIFICATION
- A. The Owner reserves the right to require all construction employees to be visually identified by the use of badges. The badges shall be company issued with the name of the employee, the name of the contractor and the name of the project plainly visible. All

ROSE TREE MEDIA SCHOOL DISTRICT  
SKYLIGHT / WINDOW REPLACEMENTS 2025

employees must wear the badge on the job site. Employees without badges will not be permitted on the premises.

17. **BLASTING**

- A. All storage, handling and use of explosives for the purpose of excavation shall be performed by the Contractor in strict accordance with Title 25, Chapter 211, of the Pennsylvania Code, as well as any applicable local regulations. Strict control of blasting must be maintained to prevent fly rock, and blasting mats must be used where conditions dictate their use. When blasting within 25 feet of utility lines, such blasting must be performed according to Section 211.52 of Title 25 of the Pennsylvania Code.

18. **SITE EXCAVATION**

- A. Contractor agrees that, not less than three (3) working days prior to beginning excavation or /demolition work as defined in Act 172 of December 12, 1986 of the Commonwealth of Pennsylvania, amending Act 287 of December 10, 1974, he shall request the information required by Section 5 of the Act and shall inform each operator employed at the site of the Work of the information received with respect to location of underground installations. Contractor shall agree to report immediately to the user of the underground installations and to the Owner and Architect, any break in its lines, or dent, gouge, groove or other damage to such lines, their coating or cathodic protection, made or discovered in the course of the excavation or demolition work. Contractor shall comply with all other provisions of the Act, as amended.

19. **EROSION CONTROL**

- A. Contractors performing excavation work shall comply with all rules and regulations of Chapter 102, Title 25 of the Pennsylvania Code, relating to soil erosion and sedimentation control. Prior to any grading, the Contractor shall be responsible to obtain approval from the Department of Environmental Resources for an approved sedimentation and erosion control site plan and shall perform all necessary site work in accordance with said plan. The plan shall be available at the site at all times. Contractors performing excavation work shall maintain all devices as required to control erosion caused by storm water and prevent dust and particles from being distributed on site

20. **THE USE OF DISTRICT FACILITIES**

- A. Contractor, subcontractors and their agents and employees, shall not be permitted in existing school facilities except in areas then currently being renovated, absent receiving prior approval from Owner or Owner's Representative. Contractor will comply with all District regulations and policies while on District property, as well as any special regulations adopted by the Owner relating to this Project. Contractor, subcontractors and their agents and employees shall not socialize with students or faculty.
- B. Inappropriate language, dress or conduct will not be tolerated on the construction site. Violations of the above shall be grounds for dismissal.
- C. The entire construction site is "smoke-free." Smoking will be permitted only in areas designated by the Owner.
- D. Any persons violating the above requirement shall be subject to immediate and permanent exclusion from the School District site.

21. **LEAD-SAFE PRACTICES**

- A. Contractor required to disturb any painted surface in any structure built before 1978 as a result of the Work shall be comply with EPA rule 40 CFR Part 745. This rule establishes requirements for training renovators, other renovation workers, and dust sampling technicians; for certifying renovators, dust sampling technicians, and renovation firms; for accrediting providers of renovation and dust sampling technician training; for renovation work practices; and for recordkeeping. Contractor, sub contractors and sub-sub contractors shall hold Lead Based Paint Activities certification for these practices and shall submit documentation of such certification upon award of the contract.

22. ASBESTOS

- A. In the even the Contractor encounters on site material known to be or reasonably believed to be asbestos or polychlorinated biphenyl (PCB) or other hazardous or toxic substance which has not been rendered harmless, the Contractor shall immediately stop the Work in the area affected and report the condition to the Owner and Architect in writing.
- B. In the event a Contractor by virtue of his work for the District encounters known asbestos or discovers or suspects asbestos, the Contractor must immediately notify the District and perform no further work in connection with the asbestos. If directed by the District to remove the asbestos, the Contractor shall take all steps required by all federal, state and local agencies regarding asbestos removal. The asbestos removal operations may be the subject of a change order or supplemental contract to this Contract or a separate contract to another Contractor as the District may determine. If a Contractor fails to meet the requirements of the federal, state and local regulations and these regulations related to the discovery, removal and clean-up, the Contractor shall be subject to immediate termination and the Contractor shall be responsible for all costs and expenses related to the removal and cleanup of the asbestos including consulting engineer and/or other professional fees.
- C. No asbestos-containing materials of any kind shall be used in construction of this project. The Contractor shall submit a certification to the Owner at the completion of the project stating that no asbestos-containing materials were used in the construction of this project.

23. ALL APPLICABLE LAWS, STATUTES, REGULATIONS AND STANDARDS

- A. Contactor shall comply with all applicable federal, state, local and industry statutes, regulations, ordinances, codes and standards. The failure to specifically reference or include said matters in the Contract Documents does not excuse Contractor from compliance with same.

24. SUBMITTALS:

- A. It shall be the sole responsibility of the contractor to verify all sizes, dimensions and field conditions. Architect and Engineer do not verify these dimensions. Approval of submittal does not alleviate the contractor of their responsibility to verify these items.
- B. Errors and omissions by the contractor or the contractor's supplier or subcontractor in the preparation of submittals does not alleviate the contractor's responsibility to comply with the Contract Documents.

25. CUTTING AND PATCHING:

- A. New penetrations through new and existing walls, roofs, floors and ceilings for the installations of utilities shall be sealed by the trade who installed the utility. This

includes ducts, pipes, conduits, wires, recessed devices and any other item which is cut into a finished surface. Penetrations in masonry walls shall be infilled with masonry to within 1/2" of the item and caulked around the perimeter. Use fire rated products in fire rated walls that are consistent with the rating required.

26. CHANGE ORDERS:

- A. For projects subject to prevailing wage, wage rates used for change orders shall not exceed applicable prevailing wage.
1. All Prime Contractors shall provide all work necessary to facilitate and complete their work. No change orders will be paid for work which is obviously necessary to complete the project as documented. **This in no way is intended to limit reasonable requests for additional compensation during construction for addition work when that work could not be known to be needed at the time of bid.** But there shall be no adjustment made to the contract sum when the need for a component or the intent of the drawings is beyond dispute and understood by any reasonable bidder, even if that component is not specifically noted.
  2. It is the intention of this project for the building to be watertight. Bidders shall assume all roofing products necessary to make the installation watertight and compliant with the manufacturer's warranty are part of the project whether specifically shown or not. It is the bidder's responsibility to review all drawings (including MEP Drawings) and understand the project conditions and provide a watertight installation.
  3. It is the intention of this project to produce a finished building. Patching and repairing existing surfaces to match adjacent surfaces is assumed even if not noted.
  4. If a component is shown on the drawings but not included in the specification, that components is still part of the project. There may be disagreement about the characteristics of that component normally found in the specification, but some component meeting the drawing's description shall be part of the scope of work.
  5. Components shown in any drawing will be considered typical for all other installations that are the same or similar whether specifically noted on other drawings or not.
  6. Contractors and their subcontractors shall review all drawings in the set. The lack of a subcontractor to review all drawings will not be the basis for a Change Order.
  7. Discontinued components shall be reported to the Architect immediately upon learning that the component is no longer available. If this occurs during bidding, another product or approach will be issued by addendum. If post bid, the value of the discontinued component will be part of the scope of work and may be taken as a credit against the ultimate solution.
  8. Should bidders have any question about the need for a component or the intent of the drawings, they are required, as a condition of their bid, to raise that concern with the Architect immediately. Should there be any admission that there was some confusion during bidding and no question was raised prior to bid, any and all claims by the contractor associated with the concern shall be rejected and the contractor shall be responsible to complete the work to the reasonable satisfaction of the Architect for the original contract sum.

27. CONTRACTOR'S OBLIGATION FOR SCHEDULING:

ROSE TREE MEDIA SCHOOL DISTRICT  
SKYLIGHT / WINDOW REPLACEMENTS 2025

1. Engagement in the preparation and maintenance of a Project Schedule
  - a. Furnish to the General Contractor durations and tentative project schedule to be incorporated into the General Contractor's Project Schedule.
  - b. Confirmation of General Contractor's Construction Schedule and subsequent adjustments as necessary for the project conditions.
  - c. Should a prime contractor dispute the General Contractor's Project Schedule, they shall issue their objections in writing to the Architect and GC within 3 business days of receipt of that schedule. The GC shall make adjustments to their schedule. All primes will attempt to reach consensus. Should consensus not be able to be achieved within 3 business days of any objection, the Architect shall have the right to review the schedule make the final determination. The Project Schedule shall be published as a condition of the contract and the measure of each prime contractor's compliance with the schedule as it applies to delays and liquidated damages.

27. REVIEW OF DRAWINGS:

- A. Drawings are being issued in PDF format. Bidders may elect to create physical prints for their convenience. However, information which is observable on the PDF, at any scale, shall be deemed as part of the contract for construction. What is visible on printed drawings at 100% is not the standard for determining project scope.

28. REVIEW OF FIELD CONDITIONS:

- A. Contractors shall be responsible for verification of all field conditions and all field dimensions prior to order materials or starting construction. Inconsistencies between the drawings and field conditions shall be reported immediately. Failure to find inconsistencies or report inconsistencies immediately shall not be the justification for a change in contract time or contract amount.
- B. New Construction shall comply with both the dimensions given and the condition shown on the drawings. Alignment and relationship between elements shall comply with the contract documents, even if the dimensions given suggest otherwise. Report inconsistencies between dimensions and alignments to the Architect immediately upon encountering them.

29. PROJECT CLOSEOUT:

- A. Contractors shall issue electronically created as-built drawings in same software as the one used by the Architect and consulting engineers in the creation of the original contract documents. As built drawings shall show any modifications made through the course of the project. Contact Architect for original electronic documents.
- B. Contractors shall issue warranties and operation manuals for all systems and components installed in the building as part of the work.
- C. Contractors shall provide training to owner in the operation of all systems and components installed in the building.

END OF SECTION 00 73 00



SECTION 00 73 43 - PENNSYLVANIA PREVAILING WAGE REQUIREMENTS

1. SUMMARY

- A. This Document specifies administrative and procedural requirements for the implementation of Pennsylvania Prevailing Wage Rates.

2. PENNSYLVANIA PREVAILING WAGE PROVISIONS

- A. The general provisions of the Pennsylvania Prevailing Wage Act, approved August 15, 1961, as amended are applicable to this project.
- B. The general prevailing minimum wage rates including contributions for employee benefits as shall have been determined by the Secretary of Labor and Industry (hereinafter ASecretary@) must be paid to the workmen employed in the performance of the Contract.
- C. The Contractor shall pay no less than the wage rates as determined in the decision of the Secretary and shall comply with the conditions of the Pennsylvania Prevailing Wage Act approved August 15, 1961 (Act No. 442), as amended August 9, 1963 (Act No. 342), and the Regulations issued pursuant thereto, to assure the full and proper payment of said rates.
- D. These Contract provisions shall apply to all work performed on the Contract by the Contractor and to all work performed on the contract by all subcontractors.
- E. The Contractor shall insert in each of his subcontracts all of the stipulations contained in these required provisions.
- F. No workmen may be employed on the Work except in accordance with the classifications set forth in the decision of the Secretary. In the event that additional or different classifications are necessary the procedure set forth in the Regulations shall be followed.
- G. All workmen employed or working on the Work shall be paid unconditionally, regardless of whether any contractual relationship exists or the contractual relationship which may be alleged to exist between any contractor, subcontractor and workmen, not less than once a week without deductions or rebate, on any account, either directly or indirectly, except authorized deductions, the full amount due at the time of payment, computed at the rates applicable to the time worked in the appropriate classification. Nothing in this Contract, the Act or the Regulations shall prohibit the payment of more than the general prevailing minimum wage rates as determined by the Secretary to the workmen on the Work.
- H. The Contractor and each subcontractor shall post for the entire period of construction the wage determination decisions of the Secretary, including the effective date of any changes thereof, in a prominent and easily accessible place or places at the site of the work and at such place or places used by them to pay workmen their wages. The posted notice of wage rates must contain the following information
  - 1. Name of project
  - 2. Name of public body of which it is constructed
  - 3. The crafts and classifications of workmen listed in the Secretary's general prevailing minimum wage rate determination for the particular project.
  - 4. The general prevailing minimum wage rates determined for each craft and classification and the effective date of any changes.

ROSE TREE MEDIA SCHOOL DISTRICT  
SKYLIGHT / WINDOW REPLACEMENTS 2025

5. A statement advising workmen that if they have been paid less than the general prevailing minimum wage rate for their job classification or that the Contractor and/or subcontractor are not complying with the Act or the Regulations in any manner whatsoever, they may file a protest with the Secretary within three (3) months of the date of the occurrence, objecting to the payment to the Contractor to the extent of the amount or amounts due or to become due to them as wages for work performed on the Project. Any workmen paid less than the rate specified in the Contract shall have a civil right of action for the difference between the wage paid and wages stipulated in the Contract, which right of action must be exercised within six (6) months from the occurrence of the event creating such right.
- I. The Contractor and all subcontractors, shall keep an accurate record showing the name, craft and/or classification, number of hours worked per day, and the actual hourly rate of wage paid (including employee benefits) to each workman employed by him in connection with the Work and such record must include any deductions from each workman. The record shall be preserved for two (2) years from the date of payment and shall open at all reasonable hours to the inspection of the Owner and to the Secretary or his duly authorized representative.
- J. Apprentices shall be limited to such numbers as shall be in accordance with a bona fide apprenticeship program registered with and approved by the Pennsylvania Apprenticeship and Training Council and only apprentices whose training and employment are in full compliance with the provisions of the Apprenticeship and Training Act approved July 14, 1961 (Act No. 304) and the Rules and Regulation issued pursuant thereto shall be employed on the Work. Any workmen using the tools of a craft who does not qualify as an apprentice within the provisions of this submission shall be paid the rate predetermined for journeyman in that particular craft and/or classification.
- K. Wages shall be paid without any deductions except authorized deductions. Employers not party to a contract requiring contributions for employee benefits which the Secretary has determined to be included in the general prevailing minimum wage rate shall pay the monetary equivalent thereof directly to the workman.
- L. Payment of compensation to workmen for work performed on public work on a lump sum basis, or a piece work system, or a price certain for the completion of a certain amount of work, or the production of a certain result shall be deemed a violation of the Act and the Regulations, regardless of the average hourly earnings resulting therefrom.
- M. Prevailing Wage Certification: Each Contractor and each subcontractor shall file a statement each week and a final statement at the conclusion of the Work on the Contract with Owner, under oath, and in form satisfactory to the Secretary, certifying that all workmen have been paid wages in strict conformity with the provisions of the Contract as prescribed by the Regulations, or if any wages remain unpaid, to the amount of wages due and owing to each workman respectively.
- N. The provision of the Act and the Regulations are incorporated by reference in the Contract.
- O. Failure of the Contractor to comply with all requirements as set forth above may result in the withholding of payment to the Contractor

END OF DOCUMENT 00 73 43

SECTION 00 73 46 - PENNSYLVANIA PREVAILING WAGE SCHEDULE

1. SUMMARY

A. Attachments:

1. Prevailing wage rates and notes (**8** pages)
2. Weekly payroll certifications for public works projects form (2 pages).

END OF SECTION 00 73 46

# WEEKLY PAYROLL CERTIFICATION FOR PUBLIC WORKS PROJECTS

☐ Contractor or 
 ☐ Subcontractor (Please check one)

**ALL INFORMATION MUST BE COMPLETED**

CONTRACTOR  ADDRESS			SUBCONTRACTOR  ADDRESS			 <b>DEPARTMENT OF LABOR &amp; INDUSTRY</b> <small>COMMONWEALTH OF PENNSYLVANIA</small>  BUREAU OF LABOR LAW COMPLIANCE PREVAILING WAGE DIVISION 7TH & FORSTER STREETS HARRISBURG, PA 17120 1-800-932-0665		
PAYROLL NUMBER	WEEK ENDING DATE	PROJECT AND LOCATION  PROJECT SERIAL #						

EMPLOYEE NAME	APPR. RATE (%)	WORK CLASSIFICATION	DAY AND DATE							S- TIME 0- TIME	BASE HOURLY RATE	TOTAL FRINGE BENEFITS (C=Cash) (FB=Contributions)*	TOTAL DEDUCTIONS	GROSS PAY FOR PREVAILING RATE JOB(S)	CHECK #
			HOURS WORKED EACH DAY												
											C:				
											FB:				
											C:				
											FB:				
											C:				
											FB:				
											C:				
											FB:				
											C:				
											FB:				

\*SEE REVERSE SIDE

PAGE NUMBER \_\_\_\_\_ OF \_\_\_\_\_

**THE NOTARIZATION MUST BE COMPLETED ON FIRST AND LAST SUBMISSIONS ONLY. ALL OTHER INFORMATION MUST BE COMPLETED WEEKLY.**

\*FRINGE BENEFITS EXPLANATION (FB): Bona fide benefits contribution, except those required by Federal or State Law (unemployment tax, workers' compensation, income taxes, etc.)

Please specify the type of benefits provided and contributions per hour:

- 1) Medical or hospital care \_\_\_\_\_
- 2) Pension or retirement \_\_\_\_\_
- 3) Life insurance \_\_\_\_\_
- 4) Disability \_\_\_\_\_
- 5) Vacation, holiday \_\_\_\_\_
- 6) Other (please specify) \_\_\_\_\_

**CERTIFIED STATEMENT OF COMPLIANCE**

1. The undersigned, having executed a contract with \_\_\_\_\_  
(AWARDING AGENCY, CONTRACTOR OR SUBCONTRACTOR)  
\_\_\_\_\_ for the construction of the above-identified project, acknowledges that:
  - (a) The prevailing wage requirements and the predetermined rates are included in the aforesaid contract.
  - (b) Correction of any infractions of the aforesaid conditions is the contractor's or subcontractor's responsibility.
  - (c) It is the contractor's responsibility to include the Prevailing Wage requirements and the predetermined rates in any subcontract or lower tier subcontract for this project.
2. The undersigned certifies that:
  - (a) Neither he nor his firm, nor any firm, corporation or partnership in which he or his firm has an interest is debarred by the Secretary of Labor and Industry pursuant to Section 11(e) of the PA Prevailing Wage Act, Act of August 15, 1961, P.L. 987 as amended, 43 P.S. § 165-11(e).
  - (b) No part of this contract has been or will be subcontracted to any subcontractor if such subcontractor or any firm, corporation or partnership in which such subcontractor has an interest is debarred pursuant to the aforementioned statute.
3. The undersigned certifies that:
  - (a) the legal name and the business address of the contractor or subcontractor are: \_\_\_\_\_  
\_\_\_\_\_
  - (b) The undersigned is: ☐ a single proprietorship ☐ a corporation organized in the state of \_\_\_\_\_  
☐ a partnership ☐ other organization (describe) \_\_\_\_\_
  - (c) The name, title and address of the owner, partners or officers of the contractor/subcontractor are:

NAME	TITLE	ADDRESS

The willful falsification of any of the above statements may subject the contractor to civil or criminal prosecution, provided in the PA Prevailing Wage Act of August 15, 1961, P.L. 987, as amended, August 9, 1963, 43 P.S. § 165.1 through 165.17.

\_\_\_\_\_  
(DATE)

\_\_\_\_\_  
SEAL

\_\_\_\_\_  
(SIGNATURE)

\_\_\_\_\_  
(TITLE)

Taken, sworn and subscribed before me this \_\_\_\_\_ Day  
of \_\_\_\_\_ A.D., \_\_\_\_\_

**BUREAU OF LABOR LAW COMPLIANCE  
PREVAILING WAGES PROJECT RATES**

Project Name:	Rose Tree Media Skylight and Window Replacement
General Description:	Replacement of skylight at Media Elementary Replacement of select windows at Rose Tree Elementary
Project Locality	Upper Providence Township / Me
Awarding Agency:	Rose Tree Media School District
Contract Award Date:	10/20/2024
Serial Number:	24-08369
Project Classification:	Building
Determination Date:	9/17/2024
Assigned Field Office:	Philadelphia
Field Office Phone Number:	(215)560-1858
Toll Free Phone Number:	
Project County:	Delaware County

# BUREAU OF LABOR LAW COMPLIANCE PREVAILING WAGES PROJECT RATES

Project: 24-08369 - Building	Effective Date	Expiration Date	Hourly Rate	Fringe Benefits	Total
Asbestos & Insulation Workers	6/1/2023		\$57.84	\$43.36	\$101.20
Asbestos & Insulation Workers	5/1/2024		\$59.37	\$46.03	\$105.40
Boilermaker (Commercial, Institutional, and Minor Repair Work)	3/1/2024		\$36.71	\$19.13	\$55.84
Boilermakers	1/1/2023		\$51.27	\$35.30	\$86.57
Boilermakers	1/1/2024		\$52.10	\$35.72	\$87.82
Bricklayer	5/1/2023		\$47.50	\$31.42	\$78.92
Carpenter - Chief of Party (Surveying & Layout)	5/1/2023		\$50.57	\$29.02	\$79.59
Carpenter - Chief of Party (Surveying & Layout)	5/1/2024		\$52.58	\$29.02	\$81.60
Carpenter - Chief of Party (Surveying & Layout)	5/1/2025		\$54.59	\$29.02	\$83.61
Carpenter - Instrument Person (Surveying & Layout)	5/1/2023		\$43.97	\$29.02	\$72.99
Carpenter - Instrument Person (Surveying & Layout)	5/1/2024		\$45.72	\$29.02	\$74.74
Carpenter - Instrument Person (Surveying & Layout)	5/1/2025		\$47.47	\$29.02	\$76.49
Carpenter - Rodman (Surveying & Layout)	5/1/2023		\$21.99	\$20.62	\$42.61
Carpenter - Rodman (Surveying & Layout)	5/1/2024		\$22.86	\$20.62	\$43.48
Carpenter - Rodman (Surveying & Layout)	5/1/2025		\$23.74	\$20.62	\$44.36
Carpenters	5/1/2023		\$43.97	\$29.02	\$72.99
Carpenters	5/1/2024		\$45.72	\$29.02	\$74.74
Carpenters	5/1/2025		\$47.47	\$29.02	\$76.49
Cement Finishers & Plasterers	5/1/2022		\$38.57	\$32.39	\$70.96
Cement Masons	5/1/2023		\$44.20	\$32.96	\$77.16
Cement Masons	5/1/2024		\$46.70	\$32.46	\$79.16
Dockbuilder, Pile Drivers	5/1/2023		\$50.48	\$37.99	\$88.47
Dockbuilder, Pile Drivers	5/1/2024		\$52.98	\$37.99	\$90.97
Dockbuilder, Pile Drivers	5/1/2025		\$55.23	\$37.99	\$93.22
Dockbuilder, Pile Drivers	5/1/2026		\$56.98	\$37.99	\$94.97
Dockbuilder/Pile Driver Diver	5/1/2023		\$58.41	\$41.74	\$100.15
Dockbuilder/Pile Driver Diver	5/1/2024		\$61.54	\$41.74	\$103.28
Dockbuilder/Pile Driver Diver	5/1/2025		\$64.35	\$41.74	\$106.09
Dockbuilder/Pile Driver Diver	5/1/2026		\$66.54	\$41.74	\$108.28
Dockbuilder/pile driver tender	5/1/2023		\$50.48	\$37.99	\$88.47
Dockbuilder/pile driver tender	5/1/2024		\$52.98	\$37.99	\$90.97
Dockbuilder/pile driver tender	5/1/2025		\$55.23	\$37.99	\$93.22
Dockbuilder/pile driver tender	5/1/2026		\$56.98	\$37.99	\$94.97
Drywall Finisher	5/1/2023		\$38.77	\$31.12	\$69.89
Drywall Finisher	5/1/2024		\$42.25	\$32.56	\$74.81
Electricians	5/30/2022		\$47.64	\$35.14	\$82.78
Electricians	5/29/2023		\$49.24	\$36.04	\$85.28
Electricians	6/3/2024		\$50.17	\$38.87	\$89.04
Electricians	6/2/2025		\$52.71	\$40.07	\$92.78
Electricians	6/1/2026		\$55.25	\$41.28	\$96.53
Elevator Constructor	1/1/2023		\$66.21	\$43.64	\$109.85
Elevator Constructor	1/1/2024		\$68.97	\$44.70	\$113.67
Floor Coverer	5/1/2023		\$50.12	\$29.21	\$79.33
Floor Coverer	5/1/2024		\$52.19	\$29.21	\$81.40

# BUREAU OF LABOR LAW COMPLIANCE

## PREVAILING WAGES PROJECT RATES

Project: 24-08369 - Building	Effective Date	Expiration Date	Hourly Rate	Fringe Benefits	Total
Glazier	5/1/2023		\$46.68	\$36.62	\$83.30
Glazier	5/1/2024		\$48.00	\$37.50	\$85.50
Interior Finish	5/1/2023		\$34.60	\$25.80	\$60.40
Iron Workers (Bridge, Structural, Ornamental, Precast)	1/1/2023		\$50.70	\$39.51	\$90.21
Iron Workers (Riggers)	7/1/2023		\$42.53	\$34.14	\$76.67
Iron Workers (Riggers)	7/1/2024		\$44.64	\$34.39	\$79.03
Iron Workers (Rodman/Reinforcing)	7/1/2023		\$45.70	\$34.77	\$80.47
Iron Workers (Rodman/Reinforcing)	7/1/2024		\$47.70	\$34.77	\$82.47
Laborers (Class 01 - See notes)	5/1/2022		\$33.35	\$25.65	\$59.00
Laborers (Class 01 - See notes)	5/1/2023		\$34.60	\$25.80	\$60.40
Laborers (Class 01 - See notes)	5/1/2024		\$35.85	\$26.00	\$61.85
Laborers (Class 02 - See notes)	5/1/2022		\$36.70	\$27.00	\$63.70
Laborers (Class 02 - See notes)	5/1/2023		\$37.95	\$27.30	\$65.25
Laborers (Class 02 - See notes)	5/1/2024		\$39.40	\$27.55	\$66.95
Laborers (Class 03 - See notes)	5/1/2022		\$33.77	\$25.83	\$59.60
Laborers (Class 03 - See notes)	5/1/2023		\$35.02	\$25.98	\$61.00
Laborers (Class 03 - See notes)	5/1/2024		\$36.27	\$26.18	\$62.45
Laborers (Class 04 - See notes)	5/1/2022		\$33.77	\$25.83	\$59.60
Laborers (Class 04 - See notes)	5/1/2023		\$35.02	\$25.98	\$61.00
Laborers (Class 04 - See notes)	5/1/2024		\$36.27	\$26.18	\$62.45
Laborers (Class 05 - See notes)	5/1/2022		\$33.35	\$25.65	\$59.00
Laborers (Class 05 - See notes)	5/1/2023		\$34.60	\$25.50	\$60.10
Laborers (Class 05 - See notes)	5/1/2024		\$35.85	\$26.00	\$61.85
Landscape Laborer	5/1/2023		\$29.45	\$23.98	\$53.43
Landscape Laborer	5/1/2024		\$30.70	\$24.23	\$54.93
Marble Finisher	5/1/2022		\$38.27	\$29.15	\$67.42
Marble Finisher	5/1/2023		\$39.52	\$29.30	\$68.82
Marble Mason	5/1/2023		\$47.20	\$31.95	\$79.15
Mason Tender, Cement	5/1/2023		\$35.02	\$25.98	\$61.00
Millwright	5/1/2023		\$51.60	\$35.81	\$87.41
Millwright	5/1/2024		\$54.67	\$35.81	\$90.48
Millwright	5/1/2025		\$57.39	\$35.81	\$93.20
Millwright	5/1/2026		\$60.20	\$35.81	\$96.01
Operators (Building, Class 01 - See Notes)	5/1/2023		\$52.20	\$32.81	\$85.01
Operators (Building, Class 01 - See Notes)	5/1/2024		\$53.36	\$33.65	\$87.01
Operators (Building, Class 01 - See Notes)	5/1/2025		\$54.52	\$34.49	\$89.01
Operators (Building, Class 01 - See Notes)	5/1/2026		\$55.67	\$35.34	\$91.01
Operators (Building, Class 01A - See Notes)	5/1/2023		\$55.20	\$33.70	\$88.90
Operators (Building, Class 01A - See Notes)	5/1/2024		\$56.37	\$34.53	\$90.90
Operators (Building, Class 01A - See Notes)	5/1/2025		\$57.52	\$35.38	\$92.90
Operators (Building, Class 01A - See Notes)	5/1/2026		\$58.68	\$36.22	\$94.90
Operators (Building, Class 02 - See Notes)	5/1/2023		\$51.95	\$32.74	\$84.69
Operators (Building, Class 02 - See Notes)	5/1/2024		\$53.11	\$33.58	\$86.69
Operators (Building, Class 02 - See Notes)	5/1/2025		\$54.27	\$34.42	\$88.69



# BUREAU OF LABOR LAW COMPLIANCE PREVAILING WAGES PROJECT RATES

Project: 24-08369 - Building	Effective Date	Expiration Date	Hourly Rate	Fringe Benefits	Total
Operators (Building, Class 02 - See Notes)	5/1/2026		\$55.43	\$35.26	\$90.69
Operators (Building, Class 02A - See Notes)	5/1/2023		\$54.97	\$33.61	\$88.58
Operators (Building, Class 02A - See Notes)	5/1/2024		\$56.13	\$34.45	\$90.58
Operators (Building, Class 02A - See Notes)	5/1/2025		\$57.29	\$35.29	\$92.58
Operators (Building, Class 02A - See Notes)	5/1/2026		\$58.44	\$36.14	\$94.58
Operators (Building, Class 03 - See Notes)	5/1/2023		\$47.87	\$31.53	\$79.40
Operators (Building, Class 03 - See Notes)	5/1/2024		\$49.03	\$32.37	\$81.40
Operators (Building, Class 03 - See Notes)	5/1/2025		\$50.18	\$33.22	\$83.40
Operators (Building, Class 03 - See Notes)	5/1/2026		\$51.34	\$34.06	\$85.40
Operators (Building, Class 04 - See Notes)	5/1/2023		\$47.57	\$31.44	\$79.01
Operators (Building, Class 04 - See Notes)	5/1/2024		\$48.73	\$32.28	\$81.01
Operators (Building, Class 04 - See Notes)	5/1/2025		\$49.88	\$33.13	\$83.01
Operators (Building, Class 04 - See Notes)	5/1/2026		\$51.04	\$33.97	\$85.01
Operators (Building, Class 05 - See Notes)	5/1/2023		\$45.85	\$30.93	\$76.78
Operators (Building, Class 05 - See Notes)	5/1/2024		\$47.00	\$31.78	\$78.78
Operators (Building, Class 05 - See Notes)	5/1/2025		\$48.16	\$32.62	\$80.78
Operators (Building, Class 05 - See Notes)	5/1/2026		\$49.32	\$33.46	\$82.78
Operators (Building, Class 06 - See Notes)	5/1/2023		\$44.85	\$30.65	\$75.50
Operators (Building, Class 06 - See Notes)	5/1/2024		\$46.02	\$31.48	\$77.50
Operators (Building, Class 06 - See Notes)	5/1/2025		\$47.17	\$32.33	\$79.50
Operators (Building, Class 06 - See Notes)	5/1/2026		\$48.34	\$33.16	\$81.50
Operators (Building, Class 07A- See Notes)	5/1/2023		\$63.33	\$37.68	\$101.01
Operators (Building, Class 07A- See Notes)	5/1/2024		\$64.80	\$38.61	\$103.41
Operators (Building, Class 07A- See Notes)	5/1/2025		\$66.26	\$39.55	\$105.81
Operators (Building, Class 07A- See Notes)	5/1/2026		\$67.73	\$40.48	\$108.21
Operators (Building, Class 07B- See Notes)	5/1/2023		\$63.04	\$37.59	\$100.63
Operators (Building, Class 07B- See Notes)	5/1/2024		\$64.50	\$38.53	\$103.03
Operators (Building, Class 07B- See Notes)	5/1/2025		\$65.97	\$39.46	\$105.43
Operators (Building, Class 07B- See Notes)	5/1/2026		\$67.44	\$40.39	\$107.83
Painters Class 1 (see notes)	5/1/2023		\$42.32	\$32.91	\$75.23
Painters Class 1 (see notes)	5/1/2024		\$42.97	\$34.11	\$77.08
Painters Class 4 (see notes)	5/1/2023		\$44.41	\$32.91	\$77.32
Painters Class 4 (see notes)	5/1/2024		\$45.06	\$34.11	\$79.17
Plasterers	5/1/2023		\$39.32	\$32.64	\$71.96
Plasterers	5/1/2024		\$39.88	\$33.08	\$72.96
plumber	5/1/2023		\$64.73	\$37.61	\$102.34
plumber	5/1/2024		\$67.53	\$38.31	\$105.84
Pointers, Caulkers, Cleaners	5/1/2023		\$48.80	\$30.70	\$79.50
Roofers (Composition)	5/1/2022		\$41.48	\$33.87	\$75.35
Roofers (Composition)	5/1/2024		\$44.13	\$34.77	\$78.90
Roofers (Shingle)	5/1/2023		\$32.85	\$22.10	\$54.95
Roofers (Shingle)	5/1/2024		\$34.35	\$22.20	\$56.55
Roofers (Slate & Tile)	5/1/2023		\$35.85	\$22.10	\$57.95
Roofers (Slate & Tile)	5/1/2024		\$37.35	\$22.20	\$59.55

# BUREAU OF LABOR LAW COMPLIANCE PREVAILING WAGES PROJECT RATES

Project: 24-08369 - Building	Effective Date	Expiration Date	Hourly Rate	Fringe Benefits	Total
Sheet Metal Workers	5/1/2023		\$57.31	\$48.97	\$106.28
Sheet Metal Workers	5/1/2024		\$59.22	\$50.56	\$109.78
Sign Makers and Hangars	7/15/2022		\$30.54	\$24.35	\$54.89
Sign Makers and Hangars	7/15/2023		\$31.76	\$24.63	\$56.39
Sign Makers and Hangars	7/15/2024		\$32.32	\$25.82	\$58.14
Sprinklerfitters	1/1/2023		\$62.23	\$31.99	\$94.22
Steamfitters	5/1/2023		\$67.37	\$41.99	\$109.36
Steamfitters	5/1/2024		\$70.32	\$43.09	\$113.41
Stone Masons	5/1/2022		\$45.90	\$31.20	\$77.10
Stone Masons	5/1/2023		\$47.20	\$31.95	\$79.15
Terrazzo Finisher	5/1/2022		\$42.44	\$27.71	\$70.15
Terrazzo Finisher	5/1/2023		\$43.75	\$27.86	\$71.61
Terrazzo Grinder	5/1/2022		\$42.71	\$27.71	\$70.42
Terrazzo Grinder	5/1/2023		\$44.02	\$27.86	\$71.88
Terrazzo Mechanics	5/1/2022		\$48.81	\$29.46	\$78.27
Terrazzo Mechanics	5/1/2023		\$50.26	\$29.56	\$79.82
Tile Finisher	5/1/2022		\$38.27	\$29.15	\$67.42
Tile Finisher	5/1/2023		\$39.52	\$29.30	\$68.82
Tile Setter	5/1/2022		\$48.81	\$29.46	\$78.27
Tile Setter	5/1/2023		\$50.26	\$29.56	\$79.82
Truckdriver class 1(see notes)	5/1/2023		\$36.29	\$21.55	\$57.84
Truckdriver class 1(see notes)	5/1/2024		\$36.79	\$22.54	\$59.33
Truckdriver class 2 (see notes)	5/1/2023		\$36.39	\$21.55	\$57.94
Truckdriver class 2 (see notes)	5/1/2024		\$36.89	\$22.54	\$59.43
Window Film / Tint Installer	6/1/2019		\$24.52	\$12.08	\$36.60
Window Film / Tint Installer	6/1/2024		\$26.37	\$14.83	\$41.20

# BUREAU OF LABOR LAW COMPLIANCE PREVAILING WAGES PROJECT RATES

Project: 24-08369 - Heavy/Highway	Effective Date	Expiration Date	Hourly Rate	Fringe Benefits	Total
Carpenter - Chief of Party (Surveying & Layout)	5/1/2023		\$63.24	\$29.06	\$92.30
Carpenter - Chief of Party (Surveying & Layout)	5/1/2024		\$65.19	\$29.06	\$94.25
Carpenter - Chief of Party (Surveying & Layout)	5/1/2025		\$67.15	\$29.06	\$96.21
Carpenter - Chief of Party (Surveying & Layout)	5/1/2026		\$69.10	\$29.06	\$98.16
Carpenter - Instrument Person (Surveying & Layout)	5/1/2023		\$54.99	\$29.06	\$84.05
Carpenter - Instrument Person (Surveying & Layout)	5/1/2024		\$56.69	\$29.06	\$85.75
Carpenter - Instrument Person (Surveying & Layout)	5/1/2025		\$58.39	\$29.06	\$87.45
Carpenter - Instrument Person (Surveying & Layout)	5/1/2026		\$60.09	\$29.06	\$89.15
Carpenter - Rodman (Surveying & Layout)	5/1/2023		\$43.99	\$22.41	\$66.40
Carpenter - Rodman (Surveying & Layout)	5/1/2024		\$45.35	\$22.41	\$67.76
Carpenter - Rodman (Surveying & Layout)	5/1/2025		\$46.71	\$22.41	\$69.12
Carpenter - Rodman (Surveying & Layout)	5/1/2026		\$48.07	\$22.41	\$70.48
Carpenter	5/1/2023		\$54.99	\$29.06	\$84.05
Carpenter	5/1/2024		\$56.69	\$29.06	\$85.75
Carpenter	5/1/2025		\$58.49	\$29.06	\$87.55
Carpenter	5/1/2026		\$60.19	\$29.06	\$89.25
Cement Masons	5/1/2023		\$43.20	\$32.91	\$76.11
Dockbuilder, Pile Drivers	5/1/2023		\$50.48	\$37.99	\$88.47
Dockbuilder, Pile Drivers	5/1/2024		\$52.98	\$37.99	\$90.97
Dockbuilder, Pile Drivers	5/1/2025		\$55.23	\$37.99	\$93.22
Dockbuilder, Pile Drivers	5/1/2026		\$56.98	\$37.99	\$94.97
Dockbuilder/Pile Driver Diver	5/1/2023		\$58.41	\$41.74	\$100.15
Dockbuilder/Pile Driver Diver	5/1/2024		\$61.54	\$41.74	\$103.28
Dockbuilder/Pile Driver Diver	5/1/2025		\$64.35	\$41.74	\$106.09
Dockbuilder/Pile Driver Diver	5/1/2026		\$66.54	\$41.74	\$108.28
Dockbuilder/pile driver tender	5/1/2023		\$50.48	\$37.99	\$88.47
Dockbuilder/pile driver tender	5/1/2024		\$52.98	\$37.99	\$90.97
Dockbuilder/pile driver tender	5/1/2025		\$55.23	\$37.99	\$93.22
Dockbuilder/pile driver tender	5/1/2026		\$56.98	\$37.99	\$94.97
Electric Lineman	5/29/2023		\$60.48	\$32.77	\$93.25
Electric Lineman	6/3/2024		\$62.07	\$33.96	\$96.03
Iron Workers (Bridge, Structural, Ornamental, Precast)	1/1/2023		\$50.70	\$39.51	\$90.21
Iron Workers (Riggers)	7/1/2023		\$42.53	\$34.14	\$76.67
Iron Workers (Rodman/Reinforcing)	7/1/2023		\$45.70	\$34.77	\$80.47
Laborers (Class 01 - See notes)	5/1/2022		\$36.30	\$27.20	\$63.50
Laborers (Class 01 - See notes)	5/1/2023		\$37.55	\$27.45	\$65.00
Laborers (Class 01 - See notes)	5/1/2024		\$38.80	\$27.65	\$66.45
Laborers (Class 02 - See notes)	5/1/2022		\$36.50	\$27.20	\$63.70
Laborers (Class 02 - See notes)	5/1/2023		\$37.75	\$27.45	\$65.20
Laborers (Class 02 - See notes)	5/1/2024		\$39.00	\$27.65	\$66.65
Laborers (Class 03 - See notes)	5/1/2022		\$36.50	\$27.20	\$63.70
Laborers (Class 03 - See notes)	5/1/2023		\$37.75	\$27.45	\$65.20
Laborers (Class 03 - See notes)	5/1/2024		\$39.00	\$27.65	\$66.65
Laborers (Class 04 - See notes)	5/1/2022		\$31.10	\$27.20	\$58.30

# BUREAU OF LABOR LAW COMPLIANCE PREVAILING WAGES PROJECT RATES

Project: 24-08369 - Heavy/Highway	Effective Date	Expiration Date	Hourly Rate	Fringe Benefits	Total
Laborers (Class 04 - See notes)	5/1/2023		\$32.35	\$27.45	\$59.80
Laborers (Class 04 - See notes)	5/1/2024		\$33.60	\$27.65	\$61.25
Laborers (Class 05 - See notes)	5/1/2022		\$37.15	\$27.20	\$64.35
Laborers (Class 05 - See notes)	5/1/2023		\$38.40	\$27.45	\$65.85
Laborers (Class 05 - See notes)	5/1/2024		\$39.65	\$27.65	\$67.30
Laborers (Class 06 - See notes)	5/1/2022		\$37.20	\$27.20	\$64.40
Laborers (Class 06 - See notes)	5/1/2023		\$38.40	\$27.45	\$65.85
Laborers (Class 06 - See notes)	5/1/2024		\$39.70	\$27.65	\$67.35
Laborers (Class 07 - See notes)	5/1/2022		\$37.05	\$27.20	\$64.25
Laborers (Class 07 - See notes)	5/1/2023		\$38.30	\$27.45	\$65.75
Laborers (Class 07 - See notes)	5/1/2024		\$39.55	\$27.65	\$67.20
Laborers (Class 08 - See notes)	5/1/2022		\$36.80	\$27.20	\$64.00
Laborers (Class 08 - See notes)	5/1/2023		\$38.05	\$27.45	\$65.50
Laborers (Class 08 - See notes)	5/1/2024		\$39.30	\$27.65	\$66.95
Laborers (Class 09 - See notes)	5/1/2022		\$36.65	\$27.20	\$63.85
Laborers (Class 09 - See notes)	5/1/2023		\$37.90	\$27.45	\$65.35
Laborers (Class 09 - See notes)	5/1/2024		\$39.15	\$27.65	\$66.80
Laborers (Class 10- See notes)	5/1/2022		\$36.80	\$27.20	\$64.00
Laborers (Class 10- See notes)	5/1/2023		\$38.05	\$27.45	\$65.50
Laborers (Class 10- See notes)	5/1/2024		\$39.30	\$27.65	\$66.95
Laborers (Class 11 -See Notes)	5/1/2022		\$36.70	\$27.20	\$63.90
Laborers (Class 11 -See Notes)	5/1/2023		\$37.95	\$27.45	\$65.40
Laborers (Class 11 -See Notes)	5/1/2024		\$39.20	\$27.65	\$66.85
Laborers (Class 12 -See Notes)	5/1/2022		\$38.40	\$27.20	\$65.60
Laborers (Class 12 -See Notes)	5/1/2023		\$39.65	\$27.45	\$67.10
Laborers (Class 12 -See Notes)	5/1/2024		\$40.90	\$27.65	\$68.55
Laborers (Class 13 -See Notes)	5/1/2022		\$40.43	\$27.20	\$67.63
Laborers (Class 13 -See Notes)	5/1/2023		\$41.65	\$27.45	\$69.10
Laborers (Class 13 -See Notes)	5/1/2024		\$42.93	\$27.65	\$70.58
Laborers (Class 14 -See Notes)	5/1/2022		\$36.55	\$27.20	\$63.75
Laborers (Class 14 -See Notes)	5/1/2023		\$38.25	\$27.45	\$65.70
Laborers (Class 14 -See Notes)	5/1/2024		\$39.50	\$27.65	\$67.15
Laborers Utility (PGW ONLY) (Flagperson)	5/1/2023		\$31.42	\$19.43	\$50.85
Laborers Utility (PGW ONLY) (Flagperson)	5/1/2024		\$32.67	\$19.63	\$52.30
Laborers Utility (PGW ONLY)	5/1/2023		\$38.45	\$19.43	\$57.88
Laborers Utility (PGW ONLY)	5/1/2024		\$39.70	\$19.63	\$59.33
Landscape Laborer	5/1/2023		\$29.03	\$23.80	\$52.83
Landscape Laborer	5/1/2024		\$30.28	\$24.05	\$54.33
Millwright	5/1/2023		\$51.60	\$35.81	\$87.41
Millwright	5/1/2024		\$54.67	\$35.81	\$90.48
Millwright	5/1/2025		\$57.39	\$35.81	\$93.20
Millwright	5/1/2026		\$60.20	\$35.81	\$96.01
Operators Class 01 - See Notes (Building, Heavy, Highway)	5/1/2023		\$52.20	\$32.81	\$85.01
Operators Class 01 - See Notes (Building, Heavy, Highway)	5/1/2024		\$53.36	\$33.65	\$87.01

# BUREAU OF LABOR LAW COMPLIANCE PREVAILING WAGES PROJECT RATES

Project: 24-08369 - Heavy/Highway	Effective Date	Expiration Date	Hourly Rate	Fringe Benefits	Total
Highway)					
Operators Class 01 - See Notes (Building, Heavy, Highway)	5/1/2025		\$54.52	\$34.49	\$89.01
Operators Class 01 - See Notes (Building, Heavy, Highway)	5/1/2026		\$55.67	\$35.34	\$91.01
Operators Class 01a - See Notes (Building, Heavy, Highway)	5/1/2023		\$55.20	\$33.70	\$88.90
Operators Class 01a - See Notes (Building, Heavy, Highway)	5/1/2024		\$56.37	\$34.53	\$90.90
Operators Class 01a - See Notes (Building, Heavy, Highway)	5/1/2025		\$57.52	\$35.38	\$92.90
Operators Class 01a - See Notes (Building, Heavy, Highway)	5/1/2026		\$58.68	\$36.22	\$94.90
Operators Class 02 - See Notes (Building, Heavy, Highway)	5/1/2023		\$51.95	\$32.74	\$84.69
Operators Class 02 - See Notes (Building, Heavy, Highway)	5/1/2024		\$53.11	\$33.58	\$86.69
Operators Class 02 - See Notes (Building, Heavy, Highway)	5/1/2025		\$54.27	\$34.42	\$88.69
Operators Class 02 - See Notes (Building, Heavy, Highway)	5/1/2026		\$55.43	\$35.26	\$90.69
Operators Class 02a - See Notes (Building, Heavy, Highway)	5/1/2023		\$54.97	\$33.61	\$88.58
Operators Class 02a - See Notes (Building, Heavy, Highway)	5/1/2024		\$56.13	\$34.45	\$90.58
Operators Class 02a - See Notes (Building, Heavy, Highway)	5/1/2025		\$57.29	\$35.29	\$92.58
Operators Class 02a - See Notes (Building, Heavy, Highway)	5/1/2026		\$58.44	\$36.14	\$94.58
Operators Class 03 - See Notes (Building, Heavy, Highway)	5/1/2023		\$47.87	\$31.53	\$79.40
Operators Class 03 - See Notes (Building, Heavy, Highway)	5/1/2024		\$49.03	\$32.37	\$81.40
Operators Class 03 - See Notes (Building, Heavy, Highway)	5/1/2025		\$50.18	\$33.22	\$83.40
Operators Class 03 - See Notes (Building, Heavy, Highway)	5/1/2026		\$51.34	\$34.06	\$85.40
Operators Class 04 - See Notes (Building, Heavy, Highway)	5/1/2023		\$47.57	\$31.44	\$79.01
Operators Class 04 - See Notes (Building, Heavy, Highway)	5/1/2024		\$48.73	\$32.28	\$81.01
Operators Class 04 - See Notes (Building, Heavy, Highway)	5/1/2025		\$49.88	\$33.13	\$83.01
Operators Class 04 - See Notes (Building, Heavy, Highway)	5/1/2026		\$51.04	\$33.97	\$85.01
Operators Class 05 - See Notes (Building, Heavy, Highway)	5/1/2023		\$45.85	\$30.93	\$76.78
Operators Class 05 - See Notes (Building, Heavy, Highway)	5/1/2024		\$47.00	\$31.78	\$78.78
Operators Class 05 - See Notes (Building, Heavy, Highway)	5/1/2025		\$48.16	\$32.62	\$80.78
Operators Class 05 - See Notes (Building, Heavy, Highway)	5/1/2026		\$49.32	\$33.46	\$82.78

# BUREAU OF LABOR LAW COMPLIANCE PREVAILING WAGES PROJECT RATES

Project: 24-08369 - Heavy/Highway	Effective Date	Expiration Date	Hourly Rate	Fringe Benefits	Total
Operators Class 06 - See Notes (Building, Heavy, Highway)	5/1/2023		\$44.85	\$30.65	\$75.50
Operators Class 06 - See Notes (Building, Heavy, Highway)	5/1/2024		\$46.02	\$31.48	\$77.50
Operators Class 06 - See Notes (Building, Heavy, Highway)	5/1/2025		\$47.17	\$32.33	\$79.50
Operators Class 06 - See Notes (Building, Heavy, Highway)	5/1/2026		\$48.34	\$33.16	\$81.50
Operators Class 07 (A) - See Notes (Building, Heavy, Highway)	5/1/2023		\$63.33	\$37.68	\$101.01
Operators Class 07 (A) - See Notes (Building, Heavy, Highway)	5/1/2024		\$64.80	\$38.61	\$103.41
Operators Class 07 (A) - See Notes (Building, Heavy, Highway)	5/1/2025		\$66.26	\$39.55	\$105.81
Operators Class 07 (A) - See Notes (Building, Heavy, Highway)	5/1/2026		\$67.73	\$40.48	\$108.21
Operators Class 07 (B) - See Notes (Building, Heavy, Highway)	5/1/2023		\$63.04	\$37.59	\$100.63
Operators Class 07 (B) - See Notes (Building, Heavy, Highway)	5/1/2024		\$64.50	\$38.53	\$103.03
Operators Class 07 (B) - See Notes (Building, Heavy, Highway)	5/1/2025		\$65.97	\$39.46	\$105.43
Operators Class 07 (B) - See Notes (Building, Heavy, Highway)	5/1/2026		\$67.44	\$40.39	\$107.83
Painters - Line Stripping	12/1/2023		\$42.10	\$27.43	\$69.53
Painters Class 2 (see notes)	2/1/2023		\$48.82	\$32.09	\$80.91
Painters Class 2 (see notes)	2/1/2024		\$49.57	\$33.34	\$82.91
Painters Class 3 (see notes)	2/1/2023		\$59.78	\$32.13	\$91.91
Painters Class 3 (see notes)	2/1/2024		\$60.53	\$33.38	\$93.91
Steamfitters (Heavy and Highway - Gas Distribution)	5/1/2022		\$61.34	\$40.28	\$101.62
Steamfitters (Heavy and Highway - Gas Distribution)	5/1/2023		\$64.00	\$41.68	\$105.68
Steamfitters (Heavy and Highway - Gas Distribution)	5/1/2024		\$66.80	\$42.93	\$109.73
Truckdriver class 1(see notes)	5/1/2022		\$35.45	\$20.74	\$56.19
Truckdriver class 1(see notes)	5/1/2023		\$36.14	\$21.55	\$57.69
Truckdriver class 1(see notes)	5/1/2024		\$36.64	\$22.54	\$59.18
Truckdriver class 2 (see notes)	5/1/2022		\$35.55	\$20.74	\$56.29
Truckdriver class 2 (see notes)	5/1/2023		\$36.24	\$21.55	\$57.79
Truckdriver class 2 (see notes)	5/1/2024		\$36.74	\$22.54	\$59.28

SECTION 01 10 00 - SUMMARY

PART 1 - GENERAL

1.1 PROJECT INFORMATION

- A. Project: Skylight and window replacements for Summer 2025
  - 1. Project Location: Media Elementary School. 120 East Front Street, Media, PA, 19063
  - 2. Project Location: Rose Tree Elementary School. 1101 First Avenue, Media, PA 19063.
- B. Owner: Rose Tree Media School District.
- C. Architect: Godshall Kane O'Rourke Architects, LLC.
  - 300 Brookside Avenue, Ambler Yards
  - Building 18, Suite 150
  - Ambler, PA 19002
  - Phone: 215-646-2003; Ext. 115
  - Contact: Allison Klingler
- D. The Work consists of existing window and associated trim, blocking, flashing, etc demolition; demolition of metal wall panels and select areas of roofing; installation of new windows and associated blocking, flashing, window treatments, etc; installation of new skylight panels and associated blocking, flashing, etc; installation of metal wall panels and roofing patching.

1.2 TIME OF COMPLETION AND WORK PHASES

- A. Except as noted below, the entire work of the contracts shall be substantially complete on or before: **Friday, August 29, 2025**
- B. The Work shall be completed in a single phase.
- C. Important Dates:
  - 1. Contract Award: 10/24/2024
  - 2. Start of Construction: 06/16/2025
  - 3. Substantial Completion: 08/29/2025
  - a. It is anticipated that some components may not be available in time to meet the Date of Substantial Completion. Liquidated damages shall not be applied to components that could not be acquired in time provided that the shop drawing / submittal was submitted to the Architect within 20 calendar days of the notice to proceed and all other work on the project was completed for materials that were available and can be installed.
  - b. If delayed component causes the work to extend past the date of completion, the Contractor shall coordinate with the Owner to complete the work around the Owner's schedule.

ROSE TREE MEDIA SCHOOL DISTRICT  
SKYLIGHT / WINDOW REPLACEMENTS 2025

- c. Should the project schedule be extended for any reason beyond the contractor's control the contractor's sole remedy shall be an extension of time to complete the project.

1.3 WORK RESTRICTIONS

- A. Contractor's Use of Premises: During construction, Contractor will have limited use of building and area within the vicinity of where work is occurring. Contractor's use of premises is limited also by Owner's right to perform work or employ other contractors on portions of Project.
  - 1. Owner will occupy premises during construction. Perform construction during normal working hours 7 AM to 4 PM Monday thru Friday, other than holidays, unless otherwise agreed to in advance by Owner. Clean up work areas and return to usable condition at the end of each work period. Contractor to coordinate work timing and areas with Owner in regards to bus traffic and bus parking
  - 2. Driveways, Walkways, and Entrances: Keep driveways and entrances serving premises clear and available to Owner, Owner's employees, bus traffic, and emergency vehicles at all times. Do not use these areas for parking or storage of materials.
- B. Non-smoking Building: Smoking is not permitted within the building or on the site.

PART 2 - PRODUCTS (Not Used)

PART 3 - EXECUTION (Not Used)

END OF SECTION 01 10 00



SECTION 01 26 00 - CONTRACT MODIFICATION PROCEDURES

PART 1 - GENERAL

1.1 RELATED DOCUMENTS

- A. Drawings and general provisions of the Contract, including General and Supplementary Conditions and other Division 01 Specification Sections, apply to this Section.

1.2 SUMMARY

- A. This Section specifies administrative and procedural requirements for handling and processing Contract modifications.
- B. Related Sections include the following:
  - 1. Division 01 Section "Unit Prices and Allowances" for procedural requirements for handling and processing allowances and unit prices.
  - 2. Division 01 Section "Product Requirements" for administrative procedures for handling requests for substitutions made after Contract award.

1.3 MINOR CHANGES IN THE WORK

- A. Architect will issue supplemental instructions authorizing Minor Changes in the Work, not involving adjustment to the Contract Sum or the Contract Time, on form included as an attachment to Document 00 60 00.

1.4 PROPOSAL REQUESTS

- A. Owner-Initiated Proposal Requests: Architect will issue a detailed description of proposed changes in the Work that may require adjustment to the Contract Sum or the Contract Time. If necessary, the description will include supplemental or revised Drawings and Specifications.
  - 1. Proposal Requests issued by Architect are for information only. Do not consider them instructions either to stop work in progress or to execute the proposed change.
  - 2. Within ten (10) days after receipt of Proposal Request, submit a quotation estimating cost adjustments to the Contract Sum and the Contract Time necessary to execute the change.
    - a. Include a list of quantities of products required or eliminated and unit costs, with total amount of purchases and credits to be made. If requested, furnish survey data to substantiate quantities.
    - b. Indicate applicable taxes, delivery charges, equipment rental, and amounts of trade discounts.
    - c. Include costs of labor and supervision directly attributable to the change.
    - d. Include an updated Contractor's Construction Schedule that indicates the effect of the change, including, but not limited to, changes in activity duration, start and finish times, and activity relationship. Use available total float before requesting an extension of the Contract Time.
- B. Contractor-Initiated Proposals: If latent or unforeseen conditions require modifications to the Contract, Contractor may propose changes by submitting a request for a change to Architect.
  - 1. Include a statement outlining reasons for the change and the effect of the change on the Work. Provide a complete description of the proposed change. Indicate the effect of the proposed change on the Contract Sum and the Contract Time.
  - 2. Include a list of quantities of products required or eliminated and unit costs, with total amount of purchases and credits to be made. If requested, furnish survey data to substantiate quantities.

ROSE TREE MEDIA SCHOOL DISTRICT  
SKYLIGHT / WINDOW REPLACEMENTS 2025

3. Indicate applicable taxes, delivery charges, equipment rental, and amounts of trade discounts.
4. Include costs of labor and supervision directly attributable to the change.
5. Include an updated Contractor's Construction Schedule that indicates the effect of the change, including, but not limited to, changes in activity duration, start and finish times, and activity relationship. Use available total float before requesting an extension of the Contract Time.
6. Comply with requirements in Division 01 Section "Product Requirements" if the proposed change requires substitution of one product or system for product or system specified.

C. Proposal Request Form: Use AIA Document G709 for Proposal Requests.

1.5 QUANTITY ALLOWANCES

- A. Quantity Allowance Adjustment: Additional work to be covered by allowances shall be only as authorized by Architect. Work shall be documented as indicated for the method of measurement for the unit price appropriate to the quantity allowance. Work to be conducted and paid for by allowance shall be authorized by form attached to the end of this section.

1.6 CHANGE ORDER PROCEDURES

- A. On Owner's approval of a Proposal Request, Architect will issue a Change Order for signatures of Owner and Contractor on AIA Document G701.

1.7 CONSTRUCTION CHANGE DIRECTIVE

- A. Construction Change Directive: Architect may issue a Construction Change Directive on AIA Document G714. Construction Change Directive instructs Contractor to proceed with a change in the Work, for subsequent inclusion in a Change Order.
1. Construction Change Directive contains a complete description of change in the Work. It also designates method to be followed to determine change in the Contract Sum or the Contract Time.
- B. Documentation: Maintain detailed records on a time and material basis of work required by the Construction Change Directive.
1. After completion of change, submit an itemized account and supporting data necessary to substantiate cost and time adjustments to the Contract.

PART 2 - PRODUCTS (Not Used)

PART 3 - EXECUTION (Not Used)

PART 4 - END OF SECTION 01 26 00

SECTION 01 29 00 - PAYMENT PROCEDURES

PART 1 - GENERAL

1.1 RELATED DOCUMENTS

- A. Drawings and general provisions of the Contract, including General and Supplementary Conditions and other Division 01 Specification Sections, apply to this Section.

1.2 SUMMARY

- A. This Section specifies administrative and procedural requirements necessary to prepare and process Applications for Payment.
- B. Related Sections include the following:
  - 1. Division 01 Section "Contract Modification Procedures" for administrative procedures for handling changes to the Contract.
  - 2. Division 01 Section "Construction Progress Documentation" for administrative requirements governing preparation and submittal of Contractor's Construction Schedule and Submittals Schedule.

1.3 DEFINITIONS

- A. Schedule of Values: A statement furnished by Contractor allocating portions of the Contract Sum to various portions of the Work and used as the basis for reviewing Contractor's Applications for Payment.

1.4 SCHEDULE OF VALUES

- A. Coordination: Coordinate preparation of the Schedule of Values with preparation of Contractor's Construction Schedule.
  - 1. Correlate line items in the Schedule of Values with other required administrative forms and schedules, including the following:
    - a. Application for Payment forms with Continuation Sheets.
    - b. Submittals Schedule.
  - 2. Submit the Schedule of Values to Architect at earliest possible date but no later than fourteen (14) days before the date scheduled for submittal of initial Applications for Payment.
  - 3. Subschedules: Where the Work is separated into phases requiring separately phased payments, provide subschedules showing values correlated with each phase of payment.
- B. Format and Content: Use the Project Manual table of contents as a guide to establish line items for the Schedule of Values. Provide at least one line item for each Specification Section.
  - 1. Identification: Include the following Project identification on the Schedule of Values:
    - a. Project name and location.
    - b. Name of Architect.
    - c. Architect's project number.
    - d. Contractor's name and address.
    - e. Date of submittal.
  - 2. Arrange the Schedule of Values in tabular form with separate columns to indicate the following for each item listed:
    - a. Description of the Work.
    - b. Change Orders (numbers) that affect value.
    - c. Dollar value.

ROSE TREE MEDIA SCHOOL DISTRICT  
SKYLIGHT / WINDOW REPLACEMENTS 2025

1. Percentage of the Contract Sum to nearest one-hundredth percent, adjusted to total 100 percent.
3. Provide a breakdown of the Contract Sum in enough detail to facilitate continued evaluation of Applications for Payment and progress reports. Coordinate with the Project Manual table of contents. Provide several line items for principal subcontract amounts, where appropriate.
4. No separate itemization will be permitted for shop drawing preparation. Administrative costs shall be distributed amongst each unit of work.
5. Round amounts to nearest whole dollar; total shall equal the Contract Sum.
6. Provide a separate line item in the Schedule of Values for each part of the Work where Applications for Payment may include materials or equipment purchased or fabricated and stored, but not yet installed.
  - a. Differentiate between items stored on-site and items stored off-site that have been approved, in advance, for payment. Include bill of sale and evidence of insurance or bonded warehousing.
7. Quantity Allowances: Provide a separate line item in the Schedule of Values for each quantity allowance. Show line-item value as a product of the unit cost, multiplied by preestablished quantity. Use information indicated in the Contract Documents to determine quantities.
8. Each item in the Schedule of Values and Applications for Payment shall be complete. Include total cost and proportionate share of general overhead and profit for each item.
  - a. Temporary facilities and other major cost items that are not direct cost of actual work-in-place may be shown either as separate line items in the Schedule of Values or distributed as general overhead expense, at Contractor's option.
9. Schedule Updating: Update and resubmit the Schedule of Values before the next Applications for Payment when Change Orders or Construction Change Directives result in a change in the Contract Sum.

1.5 APPLICATIONS FOR PAYMENT

- A. Each Application for Payment shall be consistent with previous applications and payments as certified by Architect and paid for by Owner.
  1. Initial Application for Payment, Application for Payment at time of Substantial Completion, and final Application for Payment involve additional requirements.
- B. Payment Application Times: The date for each progress payment is indicated in the General Conditions, Changes to the Standard Form. The period of construction Work covered by each Application for Payment is the period indicated in the General Conditions, Changes to the Standard Form.
- C. Payment Application Forms: Use AIA Document G702 and AIA Document G703 Continuation Sheets as form for Applications for Payment.
- D. Application Preparation: Complete every entry on form. Notarize and execute by a person authorized to sign legal documents on behalf of Contractor. Architect will return incomplete applications without action.
  1. Entries shall match data on the Schedule of Values and Contractor's Construction Schedule. Use updated schedules if revisions were made.
  2. Include amounts of Change Orders and Construction Change Directives issued before last day of construction period covered by application.

ROSE TREE MEDIA SCHOOL DISTRICT  
SKYLIGHT / WINDOW REPLACEMENTS 2025

- E. Transmittal: Submit 3 signed and notarized original copies of each Application for Payment to Architect by a method ensuring receipt within 24 hours. One copy shall include attachments when required.
1. Transmit each copy with a transmittal form listing attachments and recording appropriate information about application.
- F. Waivers of Mechanic's Lien: Within time period specified in Supplementary General Condition, but in no case before the start of work, submit evidence of filing waiver of mechanic's lien with Prothonotary in county of the location of the Work from every entity who is lawfully entitled to file a mechanic's lien arising out of the Contract.
1. Owner reserves the right to designate which entities involved in the Work must submit waivers.
  2. Waiver Forms: Submit waivers of lien on forms, executed in a manner acceptable to Owner.
- G. Initial Application for Payment: Administrative actions and submittals that must precede or coincide with submittal of first Application for Payment include the following:
1. List of subcontractors.
  2. Schedule of Values.
  3. Contractor's Construction Schedule (preliminary if not final).
  4. Products list.
  5. Submittals Schedule (preliminary if not final).
  6. List of Contractor's staff assignments.
  7. Copies of building permits.
  8. Copies of authorizations and licenses from authorities having jurisdiction for performance of the Work.
  9. Evidence of submission of Co-Permittee Application to County Conservation District for transfer of Erosion & Sedimentation Pollution Control Permit to General Construction Contractor.
  10. Certificates of insurance and insurance policies.
- H. Application for Payment at Substantial Completion: After issuing the Certificate of Substantial Completion, submit an Application for Payment showing 100 percent completion for portion of the Work claimed as substantially complete.
1. Include documentation supporting claim that the Work is substantially complete and a statement showing an accounting of changes to the Contract Sum.
  2. This application shall reflect Certificates of Partial Substantial Completion issued previously for Owner occupancy of designated portions of the Work.
- I. Release of Mechanic's Lien: With final Application for Payment, submit release of mechanic's lien form every entity who is lawfully entitled to file a mechanic's lien arising out of the Contract.
1. Owner reserves the right to designate which entities involved in the Work must submit waivers.
  2. Waiver Forms: Submit waivers of lien on forms, executed in a manner acceptable to Owner.
- J. Final Payment Application: Submit final Application for Payment with releases and supporting documentation not previously submitted and accepted, including, but not limited, to the following:

ROSE TREE MEDIA SCHOOL DISTRICT  
SKYLIGHT / WINDOW REPLACEMENTS 2025

1. Evidence of completion of Project closeout requirements including O&M Manuals, Warranties, training and As-built Drawings.
2. General Contractor shall include certification letter, endorsed by surveyor registered in the State of Pennsylvania, that work has been located on site in accordance with the Construction Documents.
3. Insurance certificates for products and completed operations where required and proof that taxes, fees, and similar obligations were paid.
4. Updated final statement, accounting for final changes to the Contract Sum.
5. AIA Document G706, "Contractor's Affidavit of Payment of Debts and Claims."
6. AIA Document G706A, "Contractor's Affidavit of Release of Liens."
7. AIA Document G707, "Consent of Surety to Final Payment."
8. Evidence that claims have been settled.
9. Final meter readings for utilities, a measured record of stored fuel, and similar data as of date of Substantial Completion or when Owner took possession of and assumed responsibility for corresponding elements of the Work.
10. Final, liquidated damages settlement statement.

PART 2 - PRODUCTS (Not Used)

PART 3 - EXECUTION (Not Used)

END OF SECTION 01 29 00

SECTION 01 31 00 - PROJECT MANAGEMENT AND COORDINATION

PART 1 - GENERAL

1.1 RELATED DOCUMENTS

- A. Drawings and general provisions of the Contract, including General and Supplementary Conditions and other Division 01 Specification Sections, apply to this Section.

1.2 SUMMARY

- A. This Section includes administrative provisions for coordinating construction operations on Project including, but not limited to, the following:
  - 1. Coordination Drawings.
  - 2. Administrative and supervisory personnel.
  - 3. Project meetings.
  - 4. Requests for Interpretation (RFIs).
- B. Each contractor shall participate in coordination requirements. Certain areas of responsibility will be assigned to a specific contractor.
- C. Related Sections include the following:
  - 1. Division 01 Section "Multiple Contract Summary" for a description of the division of Work among separate contracts and responsibility for coordination activities not in this Section.
  - 2. Division 01 Section "Construction Progress Documentation" for preparing and submitting Contractor's Construction Schedule.
  - 3. Division 01 Section "Execution Requirements" for procedures for coordinating general installation and field-engineering services, including establishment of benchmarks and control points.
  - 4. Division 01 Section "Closeout Procedures" for coordinating closeout of the Contract.

1.3 COORDINATION

- A. Coordination: Each contractor shall coordinate its construction operations with those of other contractors and entities to ensure efficient and orderly installation of each part of the Work. Each contractor shall coordinate its operations with operations, included in different Sections, that depend on each other for proper installation, connection, and operation.
  - 1. Schedule construction operations in sequence required to obtain the best results where installation of one part of the Work depends on installation of other components, before or after its own installation.
  - 2. Coordinate installation of different components with other contractors to ensure maximum accessibility for required maintenance, service, and repair.
  - 3. Make adequate provisions to accommodate items scheduled for later installation.
  - 4. Where availability of space is limited, coordinate installation of different components to ensure maximum performance and accessibility for required maintenance, service, and repair of all components, including mechanical and electrical.
- B. Claims resulting from improper coordination are limited to additional time. Refer to General conditions, Changes to the Standard Form.
- C. Prepare memoranda for distribution to each party involved, outlining special procedures required for coordination. Include such items as required notices, reports, and list of attendees at meetings.

ROSE TREE MEDIA SCHOOL DISTRICT  
SKYLIGHT / WINDOW REPLACEMENTS 2025

1. Prepare similar memoranda for Owner and separate contractors if coordination of their Work is required.
- D. Administrative Procedures: Coordinate scheduling and timing of required administrative procedures with other construction activities and activities of other contractors to avoid conflicts and to ensure orderly progress of the Work. Such administrative activities include, but are not limited to, the following:
1. Preparation of Contractor's Construction Schedule.
  2. Preparation of the Schedule of Values.
  3. Installation and removal of temporary facilities and controls.
  4. Delivery and processing of submittals.
  5. Progress meetings.
  6. Preinstallation conferences.
  7. Project closeout activities.
  8. Startup and adjustment of systems.
  9. Project closeout activities.
- E. Conservation: Coordinate construction activities to ensure that operations are carried out with consideration given to conservation of energy, water, and materials.
1. Salvage materials and equipment involved in performance of, but not actually incorporated into, the Work. Refer to other Sections for disposition of salvaged materials that are designated as Owner's property.
- 1.4 SUBMITTALS
- A. Coordination Drawings: Prepare Coordination Drawings if limited space availability necessitates maximum utilization of space for efficient installation of different components or if coordination is required for installation of products and materials fabricated by separate entities.
1. Format: Create CAD documents in .dwg format.
  2. Content: Project-specific information, drawn accurately to scale. Do not base Coordination Drawings on reproductions of the Contract Documents or standard printed data. Include the following information, as applicable:
    - a. Indicate functional and spatial relationships of components of architectural, structural, civil, mechanical, and electrical systems.
    - b. Indicate required installation sequences.
    - c. Indicate dimensions shown on the Contract Drawings and make specific note of dimensions that appear to be in conflict with submitted equipment and minimum clearance requirements. Provide alternate sketches to Architect for resolution of such conflicts. Minor dimension changes and difficult installations will not be considered changes to the Contract.
  3. In addition, each Mechanical, Plumbing and Electrical Contractor shall prepare and submit to Project Coordinator drawings of roof and wall openings required for each respective Contractor's successful execution of the work. These drawings shall be dimensioned to show the clear opening required, as well as the location of these openings relative to the work in general. In the case of roof curbs, these drawings shall also show the maximum outside curb dimension.
  4. Each prime contractor shall supply CAD drawings to coordinator of each system subject to coordination in electronic .dwg format.
    - a. Sheet Size and Number of Copies: As specified Submittals Section, elsewhere in Division 01, for Action Submittals.



ROSE TREE MEDIA SCHOOL DISTRICT  
SKYLIGHT / WINDOW REPLACEMENTS 2025

5. Refer to individual Sections for Coordination Drawing requirements for Work in those Sections.

- B. Key Personnel Names: Within 15 days of starting construction operations, submit a list of key personnel assignments, including superintendent and other personnel in attendance at Project site. Identify individuals and their duties and responsibilities; list addresses and telephone numbers, including home and office telephone numbers. Provide names, addresses, and telephone numbers of individuals assigned as standbys in the absence of individuals assigned to Project.
  1. Post copies of list in Project meeting room, in temporary field office, and by each temporary telephone. Keep list current at all times.

1.5 ADMINISTRATIVE AND SUPERVISORY PERSONNEL

- A. General: In addition to Project superintendent, provide other administrative and supervisory personnel as required for proper performance of the Work.
  1. Include special personnel required for coordination of operations with other contractors.

1.6 PROJECT MEETINGS

- A. General: Schedule and conduct meetings and conferences at Project site, unless otherwise indicated.
  1. Attendees: Inform participants and others involved, and individuals whose presence is required, of date and time of each meeting. Notify Owner and Architect of scheduled meeting dates and times.
  2. Agenda: Prepare the meeting agenda. Distribute the agenda to all invited attendees.
  3. Minutes: The Architect will prepare minutes of the meeting and distribute to attendees no later than 3 days before next scheduled meeting.
    - a. When requested by the Architect, record significant discussions and agreements achieved. Distribute the meeting minutes to everyone concerned, including Owner and Architect, within three days of the meeting.
- B. Preconstruction Conference: Schedule a preconstruction conference before starting construction, at a time convenient to Owner and Architect, but no later than 15 days after execution of the Agreement. Hold the conference at Project site or another convenient location. Conduct the meeting to review responsibilities and personnel assignments.
  1. Attendees: Authorized representatives of Owner, Architect, and their consultants; Contractor and its superintendent; major subcontractors; suppliers; building inspector and other representatives of the authorities having jurisdiction and other concerned parties shall attend the conference. All participants at the conference shall be familiar with Project and authorized to conclude matters relating to the Work.
  2. Agenda: Discuss items of significance that could affect progress, including the following:
    - a. Tentative construction schedule.
    - b. Phasing.
    - c. Critical work sequencing and long-lead items.
    - d. Designation of key personnel and their duties.
    - e. Procedures for processing field decisions and Change Orders.
    - f. Procedures for requests for interpretations (RFIs).
    - g. Procedures for Architect's issuance of minor changes to the work.
    - h. Required inspections and coordination with building inspector.
    - i. Required quality control inspections by Owner's agents.

ROSE TREE MEDIA SCHOOL DISTRICT  
SKYLIGHT / WINDOW REPLACEMENTS 2025

- j. Procedures for processing Applications for Payment.
  - k. Distribution of the Contract Documents.
  - l. Submittal procedures.
    - 1. Limitations on substitutions.
  - m. Preparation of Record Documents.
  - n. Use of the premises[ **and existing building**].
  - o. Work restrictions.
    - 1. Working hours.
    - 2. Act 34 security clearances.
    - 3. No tobacco use policy.
  - p. Owner's occupancy requirements.
  - q. Responsibility for temporary facilities and controls.
  - r. Construction waste management and recycling.
  - s. Parking availability.
  - t. Office, work, and storage areas.
  - u. Equipment deliveries and priorities.
  - v. Each contractor's responsibility for protection of the work.
  - w. First aid.
  - x. Security.
  - y. Progress cleaning.
3. Minutes: Architect will record and distribute meeting minutes.
- C. Preinstallation Conferences: Conduct a preinstallation conference at Project site before each construction activity that requires coordination with other construction.
- 1. Attendees: Installer and representatives of manufacturers and fabricators involved in or affected by the installation and its coordination or integration with other materials and installations that have preceded or will follow, shall attend the meeting. Advise Architect of scheduled meeting dates.
  - 2. Agenda: Review progress of other construction activities and preparations for the particular activity under consideration, including requirements for the following:
    - a. The Contract Documents.
    - b. Options.
    - c. Related requests for interpretations (RFIs) and minor changes in the work.
    - d. Related Change Orders.
    - e. Purchases.
    - f. Deliveries.
    - g. Submittals.
    - h. Review of mockups.
    - i. Possible conflicts.
    - j. Compatibility problems.
    - k. Time schedules.
    - l. Weather limitations.
    - m. Manufacturer's written recommendations.
    - n. Warranty requirements.
    - o. Compatibility of materials.
    - p. Acceptability of substrates.
    - q. Temporary facilities and controls.
    - r. Space and access limitations.
    - s. Regulations of authorities having jurisdiction.
    - t. Testing and inspecting requirements.

ROSE TREE MEDIA SCHOOL DISTRICT  
SKYLIGHT / WINDOW REPLACEMENTS 2025

- u. Installation procedures.
  - v. Coordination with other work.
  - w. Required performance results.
  - x. Protection of adjacent work.
  - y. Protection of construction and personnel.
  - 3. Record significant conference discussions, agreements, and disagreements, including required corrective measures and actions.
  - 4. Reporting: Distribute minutes of the meeting to each party present and to parties who should have been present.
  - 5. Do not proceed with installation if the conference cannot be successfully concluded. Initiate whatever actions are necessary to resolve impediments to performance of the Work and reconvene the conference at earliest feasible date.
- D. Progress Meetings: Conduct progress meetings at biweekly intervals. Coordinate dates of meetings with preparation of payment requests.
- 1. Attendees: In addition to representatives of Owner and Architect, each contractor, subcontractor, supplier, and other entity concerned with current progress or involved in planning, coordination, or performance of future activities shall be represented at these meetings. All participants at the conference shall be familiar with Project and authorized to conclude matters relating to the Work.
  - 2. Agenda: Review and correct or approve minutes of previous progress meeting. Review other items of significance that could affect progress. Include topics for discussion as appropriate to status of Project.
    - a. Contractor's Construction Schedule: Review progress since the last meeting. Determine whether each activity is on time, ahead of schedule, or behind schedule, in relation to Contractor's Construction Schedule. Determine how construction behind schedule will be expedited; secure commitments from parties involved to do so. Discuss whether schedule revisions are required to ensure that current and subsequent activities will be completed within the Contract Time.
      - 1. Review schedule for next period.
    - b. Review present and future needs of each entity present, including the following:
      - 1. Interface requirements.
      - 2. Sequence of operations.
      - 3. Status of submittals.
      - 4. Deliveries.
      - 5. Off-site fabrication.
      - 6. Access.
      - 7. Site utilization.
      - 8. Temporary facilities and controls.
      - 9. Work hours.
      - 10. Hazards and risks.
      - 11. Progress cleaning.
      - 12. Quality and work standards.
      - 13. Required quality control inspections by Owner' agents.
      - 14. Required inspections and coordination with building inspector.
      - 15. Status of correction of deficient items.
      - 16. Field observations.
      - 17. Requests for interpretations (RFIs)
      - 18. Minor changes to the work..

ROSE TREE MEDIA SCHOOL DISTRICT  
SKYLIGHT / WINDOW REPLACEMENTS 2025

19. Status of proposal requests.
20. Pending changes.
21. Status of Change Orders.
22. Pending claims and disputes.
23. Documentation of information for payment requests.
3. Minutes: Architect will record and distribute to Owner's representative, all prime contractors and the attendees the meeting minutes.
  - a. When required by the Architect, Project Coordinator shall record and distribute to all prime contractors and the attendees the meeting minutes.
4. Reporting: Distribute minutes of the meeting to each party present and to parties who should have been present.
  - a. Schedule Updating: Revise Contractor's Construction Schedule after each progress meeting where revisions to the schedule have been made or recognized. Issue revised schedule concurrently with the report of each meeting.
- E. Coordination Meetings: Conduct Project coordination meetings at no greater than biweekly intervals, but in no case less than a frequency as required by the progress of the work. Where possible, schedule coordination meetings on same day as progress meetings. Project coordination meetings are in addition to specific meetings held for other purposes, such as progress meetings and preinstallation conferences.
  1. Attendees: In addition to representatives of Owner and Architect, each contractor, subcontractor, supplier, and other entity concerned with current progress or involved in planning, coordination, or performance of future activities shall be represented at these meetings. All participants at the conference shall be familiar with Project and authorized to conclude matters relating to the Work.
  2. Agenda: Review and correct or approve minutes of the previous coordination meeting. Review other items of significance that could affect progress. Include topics for discussion as appropriate to status of Project.
    - a. Combined Contractor's Construction Schedule: Review progress since the last coordination meeting. Determine whether each contract is on time, ahead of schedule, or behind schedule, in relation to Combined Contractor's Construction Schedule. Determine how construction behind schedule will be expedited; secure commitments from parties involved to do so. Discuss whether schedule revisions are required to ensure that current and subsequent activities will be completed within the Contract Time.
    - b. Schedule Updating: Revise Combined Contractor's Construction Schedule after each coordination meeting where revisions to the schedule have been made or recognized. Issue revised schedule concurrently with report of each meeting.
    - c. Review present and future needs of each contractor present, including the following:
      1. Interface requirements.
      2. Sequence of operations.
      3. Status of submittals.
      4. Deliveries.
      5. Off-site fabrication.
      6. Access.
      7. Site utilization.
      8. Temporary facilities and controls.
      9. Work hours.

10. Hazards and risks.
  11. Progress cleaning.
  12. Quality and work standards.
  13. Change Orders.
3. Reporting: Record meeting results and distribute copies to everyone in attendance and to others affected by decisions or actions resulting from each meeting.

1.7 REQUESTS FOR INTERPRETATION (RFIs)

- A. Procedure: Immediately on discovery of the need for interpretation of the Contract Documents, and if not possible to request interpretation at Project meeting, prepare and submit an RFI in the form specified.
1. RFIs shall originate with Contractor. RFIs submitted by entities other than Contractor will be returned with no response.
  2. Coordinate and submit RFIs in a prompt manner so as to avoid delays in Contractor's work or work of subcontractors.
- B. Content of the RFI: Include a detailed, legible description of item needing interpretation and the following:
1. Project name.
  2. Date.
  3. Name of Contractor.
  4. Name of Architect.
  5. RFI number, numbered sequentially.
  6. Specification Section number and title and related paragraphs, as appropriate.
  7. Drawing number and detail references, as appropriate.
  8. Field dimensions and conditions, as appropriate.
  9. Contractor's suggested solution(s). If Contractor's solution(s) impact the Contract Time or the Contract Sum, Contractor shall state impact in the RFI.
  10. Contractor's signature.
  11. Attachments: Include drawings, descriptions, measurements, photos, Product Data, Shop Drawings, and other information necessary to fully describe items needing interpretation.
    - a. Supplementary drawings prepared by Contractor shall include dimensions, thicknesses, structural grid references, and details of affected materials, assemblies, and attachments.
- C. Hard-Copy RFIs: [CSI Form 13.2A] [Form at end of this Section].
1. Identify each page of attachments with the RFI number and sequential page number.
- D. Software-Generated RFIs: Software-generated form with substantially the same content as indicated above.
1. Attachments shall be electronic files in Adobe Acrobat PDF format.
- E. Architect's Action: Architect will review each RFI, determine action required, and return it. Allow **[seven]** working days for Architect's response for each RFI. RFIs received after 1:00 p.m. will be considered as received the following working day.
1. The following RFIs will be returned without action:
    - a. Requests for approval of submittals.
    - b. Requests for approval of substitutions.
    - c. Requests for coordination information already indicated in the Contract Documents.
    - d. Requests for adjustments in the Contract Time or the Contract Sum.

ROSE TREE MEDIA SCHOOL DISTRICT  
SKYLIGHT / WINDOW REPLACEMENTS 2025

- e. Requests for interpretation of Architect's actions on submittals.
  - f. Incomplete RFIs or RFIs with numerous errors.
- 2. Architect's action may include a request for additional information, in which case Architect's time for response will start again.
- 3. Architect's action on RFIs that may result in a change to the Contract Time or the Contract Sum may be eligible for Contractor to submit Change Proposal according to Division 01 Section "Contract Modification Procedures."
  - a. If Contractor believes the RFI response warrants change in the Contract Time or the Contract Sum, notify Architect in writing within **[10]** days of receipt of the RFI response.
- F. On receipt of Architect's action, update the RFI log and immediately distribute the RFI response to affected parties. Review response and notify Architect within **[seven]** days if Contractor disagrees with response.
- G. RFI Log: Prepare, maintain, and submit a tabular log of RFIs organized by the RFI number. Submit log **[weekly]**. **[Use CSI Log Form 13.2B.] [Include the following:]**
  - 1. Project name.
  - 2. Name and address of Contractor.
  - 3. Name and address of Architect.
  - 4. RFI number including RFIs that were dropped and not submitted.
  - 5. RFI description.
  - 6. Date the RFI was submitted.
  - 7. Date Architect's response was received.
  - 8. Identification of related Minor Change in the Work, Construction Change Directive, and Proposal Request, as appropriate.
  - 9. Identification of related Field Order, Work Change Directive, and Proposal Request, as appropriate.

PART 2 - PRODUCTS (Not Used)

PART 3 - EXECUTION (Not Used)

END OF SECTION 01 31 00

SECTION 01 32 00 - CONSTRUCTION PROGRESS DOCUMENTATION

PART 1 - GENERAL

1.1 RELATED DOCUMENTS

- A. Drawings and general provisions of the Contract, including General and Supplementary Conditions and other Division 01 Specification Sections, apply to this Section.

1.2 SUMMARY

- A. This Section includes administrative and procedural requirements for documenting the progress of construction during performance of the Work, including the following:
  - 1. Preliminary Construction Schedule.
  - 2. Contractor's Construction Schedule.
  - 3. Submittals Schedule.
- B. Related Sections include the following:
  - 1. Division 01 Section "Multiple Contract Summary" for preparing a combined Contractor's Construction Schedule.
  - 2. Division 01 Section "Payment Procedures" for submitting the Schedule of Values.
  - 3. Division 01 Section "Project Management and Coordination" for submitting and distributing meeting and conference minutes.
  - 4. Division 01 Section "Submittal Procedures" for submitting schedules and reports.
  - 5. Division 01 Section "Quality Requirements" for submitting a schedule of tests and inspections.

1.3 DEFINITIONS

- A. Critical Path: The longest connected chain of interdependent activities through the network schedule that establishes the minimum overall Project duration and contains no float.
- B. Fenced Bar Chart: Bar chart that graphically shows (with arrows) the planned construction sequence by including relationships between activities.
- C. Fragnet: A partial or fragmentary network that breaks down activities into smaller activities for greater detail.
- D. Milestone: A key or critical point in time for reference or measurement.

1.4 SUBMITTALS

- A. Submittals Schedule: Submit three copies of schedule. Arrange the following information in a tabular format:
  - 1. Scheduled date for first submittal.
  - 2. Specification Section number and title.
  - 3. Submittal category (action or informational).
  - 4. Name of subcontractor.
  - 5. Description of the Work covered.
  - 6. Scheduled date for Architect's final release or approval.
- B. Preliminary Construction Schedule: Submit two opaque copies.
- C. Contractor's Construction Schedule: Submit two opaque copies of initial schedule, large enough to show entire schedule for entire construction period.

1.5 COORDINATION

ROSE TREE MEDIA SCHOOL DISTRICT  
SKYLIGHT / WINDOW REPLACEMENTS 2025

- A. Coordinate preparation and processing of schedules and reports with performance of construction activities and with scheduling and reporting of separate contractors.
- B. Coordinate Contractor's Construction Schedule with the Schedule of Values, list of subcontracts, Submittals Schedule, progress reports, payment requests, and other required schedules and reports.
  - 1. Secure time commitments for performing critical elements of the Work from parties involved.

PART 2 - PRODUCTS

2.1 SUBMITTALS SCHEDULE

- A. Preparation: Submit a schedule of submittals, arranged in chronological order by dates required by construction schedule. Include time required for review, resubmittal, ordering, manufacturing, fabrication, and delivery when establishing dates.
  - 1. Coordinate Submittals Schedule with list of subcontracts, the Schedule of Values, and Contractor's Construction Schedule.
  - 2. Allow time for Architect's review and resubmittal process.
  - 3. Submittal shall be coordinated with construction schedule and shall show for each item the latest date for receipt of reviewed shop drawings to preserve the construction schedule.
    - a. If Contractor does not provide the latest delivery information specified above, Architect shall make determination as to the critical submittals and shall review accordingly. No claims will be considered for delays due to submittal review under these circumstances.
  - 4. Initial Submittal: Submit concurrently with preliminary bar-chart schedule. Include submittals required during the first 60 days of construction. List those required to maintain orderly progress of the Work and those required early because of long lead time for manufacture or fabrication.
    - a. At Contractor's option, show submittals on the Preliminary Construction Schedule, instead of tabulating them separately.
  - 5. Final Submittal: Submit concurrently with the first complete submittal of Contractor's Construction Schedule.

2.2 CONTRACTOR'S CONSTRUCTION SCHEDULE, GENERAL

- A. Procedures: Comply with procedures contained in AGC's "Construction Planning & Scheduling."
- B. Time Frame: Extend schedule from date established for the Notice to Proceed to date of Final Completion.
  - 1. Contract completion date shall not be changed by submission of a schedule that shows an early completion date, unless specifically authorized by Change Order.
- C. Activities: Treat each story or separate area as a separate numbered activity for each principal element of the Work. Comply with the following:
  - 1. Activity Duration: Define activities so no activity is longer than 20 days, unless specifically allowed by Architect.
  - 2. Procurement Activities: Include procurement process activities for the following long lead items and major items, requiring a cycle of more than 60 days, as separate activities in schedule. Procurement cycle activities include, but are not limited to, submittals, approvals, purchasing, fabrication, and delivery.



ROSE TREE MEDIA SCHOOL DISTRICT  
SKYLIGHT / WINDOW REPLACEMENTS 2025

- a. Structural steel products.
    - b. Clay masonry products.
    - c. Operable partitions.
    - d. Institutional casework.
    - e. Food service equipment.
    - f. Mechanical equipment.
    - g. Electrical switchgear.
    - h. Other items requiring longer than 90 day lead time.
  3. Submittal Review Time: Include review and resubmittal times indicated in Division 01 Section "Submittal Procedures" in schedule. Coordinate submittal review times in Contractor's Construction Schedule with Submittals Schedule.
  4. Startup and Testing Time: Include not less than 14 days for startup and testing.
  5. Substantial Completion: Indicate completion in advance of date established for Substantial Completion, and allow time for Architect's administrative procedures necessary for certification of Substantial Completion.
- D. Constraints: Include constraints and work restrictions indicated in the Contract Documents and as follows in schedule, and show how the sequence of the Work is affected.
1. Phasing: Arrange list of activities on schedule by phase.
  2. Work under More Than One Contract: Include a separate activity for each contract.
  3. Work by Owner: Include a separate activity for each portion of the Work performed by Owner's agreements with the following:
    - a. <Add list of Owner agreements for other work not part of prime contracts, like waterlines by others, gas lines by utility company and temporary roads by developers.>.
  4. Work Restrictions: Show the effect of the following items on the schedule:
    - a. Coordination with existing construction.
    - b. Limitations of continued occupancies.
    - c. Uninterruptible services.
    - d. Partial occupancy before Substantial Completion.
    - e. Use of premises restrictions.
    - f. Provisions for future construction.
    - g. Seasonal variations.
    - h. Environmental control.
  5. Work Stages: Indicate important stages of construction for each major portion of the Work, including, but not limited to, the following:
    - a. Subcontract awards.
    - b. Submittals.
    - c. Purchases.
    - d. Mockups.
    - e. Fabrication.
    - f. Deliveries.
    - g. Installation.
    - h. Tests and inspections.
    - i. Adjusting.
    - j. Curing.
    - k. Startup and placement into final use and operation.
- E. Milestones: Include milestones indicated in the Contract Documents in schedule, including, but not limited to, the Notice to Proceed, Substantial Completion, and Final Completion, and the following interim milestones:

ROSE TREE MEDIA SCHOOL DISTRICT  
SKYLIGHT / WINDOW REPLACEMENTS 2025

1. Building pad preparation.
2. Structural completion.
3. Permanent space enclosure.
4. Completion of mechanical installation.
5. Completion of electrical installation.
6. <Insert additional milestones not indicated elsewhere.>

- F. Contract Modifications: For each proposed contract modification and concurrent with its submission, prepare a time-impact analysis using fragnets to demonstrate the effect of the proposed change on the overall project schedule.

2.3 PRELIMINARY CONSTRUCTION SCHEDULE

- A. Bar-Chart Schedule: Submit preliminary horizontal bar-chart-type construction schedule within seven days of date established for the Notice to Proceed.
- B. Preparation: Indicate each significant construction activity separately. Identify first workday of each week with a continuous vertical line. Outline significant construction activities for first 60 days of construction. Include skeleton diagram for the remainder of the Work.

2.4 CONTRACTOR'S CONSTRUCTION SCHEDULE

- A. Bar Chart Schedule: Submit a comprehensive, fully developed, horizontal fenced bar chart, Contractor's Construction Schedule within 30 days of date established for the Notice to Proceed. Base schedule on the Preliminary Construction Schedule and whatever updating and feedback was received since the start of Project.
- B. Preparation: Indicate each significant construction activity separately. Identify first workday of each week with a continuous vertical line.
1. For construction activities that require 3 months or longer to complete, indicate an estimated completion percentage in 10 percent increments within time bar.
  2. Show construction process using fenced bar chart.

2.5 REPORTS

- A. Daily Construction Reports: Prepare a daily construction report recording the following information concerning events at Project site:
1. List of subcontractors at Project site.
  2. List of separate contractors at Project site.
  3. Approximate count of personnel at Project site.
  4. Equipment at Project site.
  5. Material deliveries.
  6. High and low temperatures and general weather conditions.
  7. Accidents.
  8. Meetings and significant decisions.
  9. Unusual events (refer to special reports).
  10. Stoppages, delays, shortages, and losses.
  11. Meter readings and similar recordings.
  12. Emergency procedures.
  13. Orders and requests of authorities having jurisdiction.
  14. Change Orders received and implemented.
  15. **[Construction] [Work]** Change Directives received and implemented.
  16. Services connected and disconnected.
  17. Equipment or system tests and startups.

ROSE TREE MEDIA SCHOOL DISTRICT  
SKYLIGHT / WINDOW REPLACEMENTS 2025

18. Partial Completions and occupancies.
  19. Substantial Completions authorized.
- B. Material Location Reports: At [**monthly**] intervals, prepare and submit a comprehensive list of materials delivered to and stored at Project site. List shall be cumulative, showing materials previously reported plus items recently delivered. Include with list a statement of progress on and delivery dates for materials or items of equipment fabricated or stored away from Project site.
- C. Field Condition Reports: Immediately on discovery of a difference between field conditions and the Contract Documents, prepare and submit a detailed report. Submit with a request for interpretation[ **on CSI Form 13.2A**]. Include a detailed description of the differing conditions, together with recommendations for changing the Contract Documents.

PART 3 - EXECUTION

3.1 CONTRACTOR'S CONSTRUCTION SCHEDULE

- A. Contractor's Construction Schedule Updating: At monthly intervals, update schedule to reflect actual construction progress and activities. Issue schedule one week before each regularly scheduled progress meeting.
1. Revise schedule immediately after each meeting or other activity where revisions have been recognized or made. Issue updated schedule concurrently with the report of each such meeting.
  2. Include a report with updated schedule that indicates every change, including, but not limited to, changes in logic, durations, actual starts and finishes, and activity durations.
  3. As the Work progresses, indicate Actual Completion percentage for each activity.
- B. Distribution: Distribute copies of approved schedule to Architect, Owner, separate contractors, testing and inspecting agencies, and other parties identified by Contractor with a need-to-know schedule responsibility.
1. Post copies in Project meeting rooms and temporary field offices.
  2. When revisions are made, distribute updated schedules to the same parties and post in the same locations. Delete parties from distribution when they have completed their assigned portion of the Work and are no longer involved in performance of construction activities.

PART 4 - END OF SECTION 01 32 00

SECTION 01 32 33 - PHOTOGRAPHIC DOCUMENTATION

PART 1 - GENERAL

1.1 SUMMARY

- A. This Section includes administrative and procedural requirements for the following:
  - 1. Preconstruction photographs.
  - 2. Particular care must be taken to document any preexisting damage in renovated areas that may be misconstrued as construction damage before each phase.
- B. See Division 01 Section "Closeout Procedures" for submitting digital media as Project Record Documents at Project closeout.

1.2 SUBMITTALS

- A. Key Plan: Submit key plan of Project site and building with notation of vantage points marked for location and direction of each photograph. Indicate elevation or story of construction. Include same label information as corresponding set of photographs.
  - 1. Pre-construction Photographs: Submit two copies of digital media view within seven days of taking photographs.
  - 2. Digital Images: Submit a complete set of digital image electronic files as a Project Record Document on CD-ROM. Identify electronic media with date photographs were taken. Submit images that have same aspect ratio as the sensor, uncropped.

1.3 USAGE RIGHTS

- A. Obtain and transfer copyright usage rights from photographer to Owner for unlimited reproduction of photographic documentation.

PART 2 - PRODUCTS

2.1 PHOTOGRAPHIC MEDIA

- A. Digital Images: Provide images in uncompressed JPG or TIFF format, produced by a digital camera with minimum sensor size of 4.0 megapixels, and at an image resolution of not less than 1600 by 1200 pixels.

PART 3 - EXECUTION

3.1 PRE-CONSTRUCTION PHOTOGRAPHS

- A. General: Take photographs using the maximum range of depth of field, and that are in focus, to clearly show the Pre-work conditions. Photographs with blurry or out-of-focus areas will not be accepted.
  - 1. Maintain key plan with each set of construction photographs that identifies each photographic location.

ROSE TREE MEDIA SCHOOL DISTRICT  
SKYLIGHT / WINDOW REPLACEMENTS 2025

- B. Digital Images: Submit digital images exactly as originally recorded in the digital camera, without alteration, manipulation, editing, or modifications using image-editing software.
1. Date and Time: Include date and time in filename for each image.
  2. Field Office Images: Maintain one set of images on CD-ROM in the field office at Project site, available at all times for reference. Identify images same as for those submitted to Architect.
    - a. Preconstruction Photographs: Before commencement of demolition, take color, digital photographs of Project site and surrounding properties, including existing items to remain during construction, from different vantage points, as directed by Architect.

END OF SECTION 01 32 33

SECTION 01 33 00 - SUBMITTAL PROCEDURES

PART 1 - GENERAL

1.1 RELATED DOCUMENTS

- A. Drawings and general provisions of the Contract, including General and Supplementary Conditions and other Division 01 Specification Sections, apply to this Section.

1.2 SUMMARY

- A. This Section includes administrative and procedural requirements for submitting Shop Drawings, Product Data, Samples, and other submittals.
- B. Related Sections include the following:
  - 1. Division 00 Section "Project Forms" for non-copyrighted forms referenced in this section.
  - 2. Division 01 Section "Payment Procedures" for submitting Applications for Payment and the Schedule of Values.
  - 3. Division 01 Section "Project Management and Coordination" for submitting and distributing meeting and conference minutes and for submitting Coordination Drawings.
  - 4. Division 01 Section "Construction Progress Documentation" for submitting schedules and reports, including Contractor's Construction Schedule and the Submittals Schedule.
  - 5. Division 01 Section "Quality Requirements" for submitting test and inspection reports and for mockup requirements.
  - 6. Division 01 Section "Closeout Procedures" for submitting warranties.
  - 7. Division 01 Section "Project Record Documents" for submitting Record Drawings, Record Specifications, and Record Product Data.
  - 8. Division 01 Section "Operation and Maintenance Data" for submitting operation and maintenance manuals.
  - 9. Division 01 Section "Demonstration and Training" for submitting videotapes of demonstration of equipment and training of Owner's personnel.
  - 10. Divisions 02 through 48 Sections for specific requirements for submittals in those Sections.

1.3 DEFINITIONS

- A. Action Submittals: Written and graphic information that requires Architect's responsive action.
- B. Informational Submittals: Written information that does not require Architect's responsive action. Submittals may be rejected for not complying with requirements.

1.4 SUBMITTAL PROCEDURES

- A. General: Electronic copies of CAD Drawings of the Contract Drawings are available for a fee payable to Architect for Contractor's use in preparing submittals.
- B. Contractor Review: Submittals not substantively reviewed by contractor will be returned without action by Architect. No claims for delays as a result of the resubmittal under these circumstances will be considered.
- C. Coordination: Coordinate preparation and processing of submittals with performance of construction activities.
  - 1. Coordinate each submittal with fabrication, purchasing, testing, delivery, other submittals, and related activities that require sequential activity.

ROSE TREE MEDIA SCHOOL DISTRICT  
SKYLIGHT / WINDOW REPLACEMENTS 2025

2. Coordinate transmittal of different types of submittals for related parts of the Work so processing will not be delayed because of need to review submittals concurrently for coordination.
  - a. Architect reserves the right to withhold action on a submittal requiring coordination with other submittals until related submittals are received.
- D. Submittals Schedule: Comply with requirements in Division 01 Section "Construction Progress Documentation" for list of submittals and time requirements for scheduled performance of related construction activities.
- E. Processing Time: Allow enough time for submittal review, including time for resubmittals, as follows. Time for review shall commence on Architect's receipt of submittal. No extension of the Contract Time will be authorized because of failure to transmit submittals enough in advance of the Work to permit processing, including resubmittals.
  1. Initial Review: Except as noted below, allow 15 days for initial review of each submittal. Allow additional time if coordination with subsequent submittals is required. Architect will advise Contractor when a submittal being processed must be delayed for coordination.
    - a. Multiple concurrent submissions for the same type of work, including but not limited to structural systems, windows and storefront, hardware, and institutional casework will be reviewed in the order that most closely resembles the approved construction schedule, including phasing.
  2. Intermediate Review: If intermediate submittal is necessary, process it in same manner as initial submittal.
  3. Resubmittal Review: Allow 15 days for review of each resubmittal.
  4. Sequential Review: Where sequential review of submittals by Architect's consultants, Owner, or other parties is indicated, allow 21 days for initial review of each submittal.
    - a. <Insert list of Specification Sections requiring sequential review.>
    - b. Stormwater system.
    - c. Domestic water service components.
    - d. Door hardware.
    - e. Exposed terminal heating and cooling equipment including grilles, registers and diffusers.
    - f. Lighting fixtures.
    - g. Other components requiring review by authorities having jurisdiction.
    - h. Other components requiring review by utility providers.
  5. Concurrent Consultant Review: Where the Contract Documents indicate that submittals may be transmitted simultaneously to Architect and to Architect's consultants, allow 15 days for review of each submittal. Submittal will be returned to Architect before being returned to Contractor.
    - a. <Insert list of Specification Sections allowing concurrent review.>
    - b. Components on Civil drawings, except those listed for sequential review.
      1. Submit directly to Civil Engineer, with copy of transmittal to Architect.
    - c. Mechanical, Plumbing and Electrical submittals, except those listed for sequential review.
      1. Submit directly to Consulting Engineer, with copy of transmittal to Architect.
- F. Identification: Place a permanent label or title block on each submittal for identification.
  1. Indicate name of firm or entity that prepared each submittal on label or title block.
  2. Provide a space approximately 6 by 8 inches on label or beside title block to record Contractor's review and approval markings and action taken by Architect.

ROSE TREE MEDIA SCHOOL DISTRICT  
SKYLIGHT / WINDOW REPLACEMENTS 2025

3. Include the following information on label for processing and recording action taken:
  - a. Project name.
  - b. Date.
  - c. Name and address of Architect.
  - d. Name and address of Contractor.
  - e. Name and address of subcontractor.
  - f. Name and address of supplier.
  - g. Name of manufacturer.
  - h. Submittal number or other unique identifier, including revision identifier.
    1. Submittal number shall use Contract Identifier (e.g. GC-, MC-, PC- or EC-), followed by Specification Section number followed by a decimal point and then a sequential alphabetic suffix (e.g., GC-061000.A). Resubmittals shall include a sequential number after another decimal point (e.g., GC-061000.A.1). MasterFormat Section numbers with Level 4 designators (two digits following a decimal point) would look like this for a third submission for a given section and the first resubmittal for that particular unit of work: GC-412213.16.C.1
  - i. Number and title of appropriate Specification Section.
  - j. Drawing number and detail references, as appropriate.
  - k. Location(s) where product is to be installed, as appropriate.
  - l. Other necessary identification.
- G. Deviations: Highlight, encircle, or otherwise specifically identify deviations from the Contract Documents on submittals.
- H. Do not submit substitute items through normal submittals that have not been previously approved specifically for substitution.
  1. Refer to Division 01 Section "Product Requirements" for limitations on substitutions.
- I. Additional Copies: Unless additional copies are required for final submittal, and unless Architect observes noncompliance with provisions in the Contract Documents, initial submittal may serve as final submittal.
  1. Submit one copy of submittal to concurrent reviewer in addition to specified number of copies to Architect.
  2. Additional copies submitted for maintenance manuals will not be marked with action taken and will be returned.
- J. Electronic Submittals: To the greatest extent possible, Contractors are encouraged to submit product data, shop drawings and other items (not including samples) electronically. Electronic submittals must carry notation of review by the Contractor. Submittals must be prepared in the following format:
  1. Submission Format: Adobe Acrobat 8.0 or older. File format shall be .PDF
  2. Where submissions exceed 3 meg in size, divide into smaller components and email.
  3. Where submissions exceed 12 meg in size, submit electronically by CD or DVD and expedite by next day delivery. Alternatively, if Contractor has access to and FTP site, then this may be used for large file transfers.
- K. Transmittal: Package each submittal individually and appropriately for transmittal and handling. Transmit each submittal using a transmittal form. Architect will discard submittals received from sources other than Contractor.
  1. Transmittal Form: Use CSI Form 12.1A.



ROSE TREE MEDIA SCHOOL DISTRICT  
SKYLIGHT / WINDOW REPLACEMENTS 2025

2. On an attached separate sheet, prepared on Contractor's letterhead, record relevant information, requests for data, revisions other than those requested by Architect on previous submittals, and deviations from requirements in the Contract Documents, including minor variations and limitations. Include same label information as related submittal.
  - L. Resubmittals: Make resubmittals in same form and number of copies as initial submittal.
    1. Note date and content of previous submittal.
    2. Note date and content of revision in label or title block and clearly indicate extent of revision.
    3. Resubmit submittals until they are marked "No Exceptions Taken" or "Furnish as Corrected".
  - M. Distribution: Furnish copies of final submittals to manufacturers, subcontractors, suppliers, fabricators, installers, authorities having jurisdiction, and others as necessary for performance of construction activities. Show distribution on transmittal forms.
  - N. Use for Construction: Use only final submittals with mark indicating "No Exceptions Taken" or "Furnish as Corrected" taken by Architect.
- 1.5 CONTRACTOR'S USE OF ARCHITECT'S CAD FILES
- A. General: At Contractor's written request, copies of Architect's CAD files will be provided to Contractor for Contractor's use in connection with Project, subject to the following conditions:
    1. Electronic copies of CAD Drawings of the Contract Drawings are available for a fee payable to Architect for Contractor's use.
    2. Fee for preparation of CAD drawings for contractor's use shall be based on Architect's customary hourly rate and estimate of time based on number of drawings required. Fee shall be payable to Architect.
    3. Limitations of Use: Contractor shall agree to indemnification of Architect and limitations of use as a condition of access to Architect's CAD files.
    4. Formats: Files will only be provided in DWG compatible format.
    5. Media: email or link via FTP site, Windows compatible.
    6. Submittals may not be returned in CAD format. Only prints will be accepted.

PART 2 - PRODUCTS

2.1 ACTION SUBMITTALS

- A. General: Prepare and submit Action Submittals required by individual Specification Sections.
- B. Product Data: Collect information into a single submittal for each element of construction and type of product or equipment.
  1. If information must be specially prepared for submittal because standard printed data are not suitable for use, submit as Shop Drawings, not as Product Data.
  2. Mark each copy of each submittal to show which products and options are applicable.
  3. Include the following information, as applicable:
    - a. Manufacturer's written recommendations.
    - b. Manufacturer's product specifications.
    - c. Manufacturer's installation instructions.
    - d. Standard color charts.
    - e. Manufacturer's catalog cuts.
    - f. Wiring diagrams showing factory-installed wiring.
    - g. Printed performance curves.

ROSE TREE MEDIA SCHOOL DISTRICT  
SKYLIGHT / WINDOW REPLACEMENTS 2025

- h. Operational range diagrams.
    - i. Mill reports.
    - j. Standard product operation and maintenance manuals.
    - k. Compliance with specified referenced standards.
    - l. Testing by recognized testing agency.
    - m. Application of testing agency labels and seals.
    - n. Notation of coordination requirements.
  - 4. Submit Product Data before or concurrent with Samples.
  - 5. Number of Copies: Submit three copies of Product Data, unless otherwise indicated. Architect will return two xerographic or marked up copies. Mark up and retain one returned copy as a Project Record Document.
- C. Shop Drawings: Prepare Project-specific information, drawn accurately to scale. Do not base Shop Drawings on reproductions of the Contract Documents or standard printed data, unless submittal of Architect's CAD Drawings are otherwise permitted.
  - 1. Preparation: Fully illustrate requirements in the Contract Documents. Include the following information, as applicable:
    - a. Dimensions.
    - b. Identification of products.
    - c. Fabrication and installation drawings.
    - d. Roughing-in and setting diagrams.
    - e. Wiring diagrams showing field-installed wiring, including power, signal, and control wiring.
    - f. Shopwork manufacturing instructions.
    - g. Templates and patterns.
    - h. Schedules.
    - i. Design calculations.
    - j. Compliance with specified standards.
    - k. Notation of coordination requirements.
    - l. Notation of dimensions established by field measurement.
    - m. Relationship to adjoining construction clearly indicated.
    - n. Seal and signature of professional engineer if specified.
    - o. Wiring Diagrams: Differentiate between manufacturer-installed and field-installed wiring.
  - 2. Sheet Size: Except for templates, patterns, and similar full-size drawings, submit Shop Drawings on sheets at least 8-1/2 by 11 inches but no larger than the sheet size of the original bid documents.
  - 3. Number of Copies: Submit two opaque (bond) copies of each submittal. Architect will return three xerographically produced copies. Mark up and retain one returned copy as a Project Record Drawing and a second for Operations and Maintenance Manual, where required
    - a. Architect's notations will not be made in contrasting color, but will be encircled or noted in some other way to distinguish from original submittal.
- D. Samples: Submit Samples for review of kind, color, pattern, and texture for a check of these characteristics with other elements and for a comparison of these characteristics between submittal and actual component as delivered and installed.
  - 1. Transmit Samples that contain multiple, related components such as accessories together in one submittal package.
  - 2. Identification: Attach label on unexposed side of Samples that includes the following:
    - a. Generic description of Sample.

ROSE TREE MEDIA SCHOOL DISTRICT  
SKYLIGHT / WINDOW REPLACEMENTS 2025

- b. Product name and name of manufacturer.
    - c. Sample source.
    - d. Number and title of appropriate Specification Section.
  - 3. Disposition: Maintain sets of approved Samples at Project site, available for quality-control comparisons throughout the course of construction activity. Sample sets may be used to determine final acceptance of construction associated with each set.
    - a. Samples that may be incorporated into the Work are indicated in individual Specification Sections. Such Samples must be in an undamaged condition at time of use.
    - b. Samples not incorporated into the Work are the property of the Owner.
  - 4. Samples for Initial Selection: Submit manufacturer's color charts consisting of units or sections of units showing the full range of colors, textures, and patterns available.
    - a. Number of Samples: Submit two full sets of available choices where color, pattern, texture, or similar characteristics are required to be selected from manufacturer's product line. Architect will return submittal with options selected.
  - 5. Samples for Verification: Submit full-size units or Samples of size indicated, prepared from same material to be used for the Work, cured and finished in manner specified, and physically identical with material or product proposed for use, and that show full range of color and texture variations expected. Samples include, but are not limited to, the following: partial sections of manufactured or fabricated components; small cuts or containers of materials; complete units of repetitively used materials; swatches showing color, texture, and pattern; color range sets; and components used for independent testing and inspection.
    - a. Number of Samples: Submit three sets of Samples. Architect will retain one Sample set; remainder will be returned. Mark up and retain one returned Sample set as a Project Record Sample.
      - 1. Submit a single Sample where assembly details, workmanship, fabrication techniques, connections, operation, and other similar characteristics are to be demonstrated.
      - 2. If variation in color, pattern, texture, or other characteristic is inherent in material or product represented by a Sample, submit at least three sets of paired units that show approximate limits of variations.
- E. Product Schedule or List: As required in individual Specification Sections, prepare a written summary indicating types of products required for the Work and their intended location. Include the following information in tabular form:
- 1. Type of product. Include unique identifier for each product.
  - 2. Number and name of room or space.
  - 3. Location within room or space.
  - 4. Number of Copies: Submit three copies of product schedule or list, unless otherwise indicated. Architect will return two xerographic copies.
    - a. Mark up and retain one returned copy as a Project Record Document.
- F. Contractor's Construction Schedule: Comply with requirements specified in Division 01 Section "Construction Progress Documentation" for Construction Manager's action.
- G. Submittals Schedule: Comply with requirements specified in Division 01 Section "Construction Progress Documentation."
- H. Application for Payment: Comply with requirements specified in Division 01 Section "Payment Procedures."

ROSE TREE MEDIA SCHOOL DISTRICT  
SKYLIGHT / WINDOW REPLACEMENTS 2025

- I. Schedule of Values: Comply with requirements specified in Division 01 Section "Payment Procedures."
- J. Subcontract List: Prepare a written summary identifying individuals or firms proposed for each portion of the Work, including those who are to furnish products or equipment fabricated to a special design. Use CSI Form 1.5A. Include the following information in tabular form:
  - 1. Name, address, and telephone number of entity performing subcontract or supplying products.
  - 2. Number and title of related Specification Section(s) covered by subcontract.
  - 3. Drawing number and detail references, as appropriate, covered by subcontract.
  - 4. Number of Copies: Submit three copies of subcontractor list, unless otherwise indicated. Architect will return two xerographic copies.
    - a. Mark up and retain one returned copy as a Project Record Document.

2.2 INFORMATIONAL SUBMITTALS

- A. General: Prepare and submit Informational Submittals required by other Specification Sections.
  - 1. Architect will not return copies.
  - 2. Certificates and Certifications: Provide a notarized statement that includes signature of entity responsible for preparing certification. Certificates and certifications shall be signed by an officer or other individual authorized to sign documents on behalf of that entity.
  - 3. Test and Inspection Reports: Comply with requirements specified in Division 01 Section "Quality Requirements."
- B. Coordination Drawings: Comply with requirements specified in Division 01 Section "Project Management and Coordination."
- C. Contractor's Construction Schedule: Comply with requirements specified in Division 01 Section "Construction Progress Documentation."
- D. Qualification Data: Prepare written information that demonstrates capabilities and experience of firm or person. Include lists of completed projects with project names and addresses, names and addresses of architects and owners, and other information specified.
- E. Welding Certificates: Prepare written certification that welding procedures and personnel comply with requirements in the Contract Documents. Submit record of Welding Procedure Specification (WPS) and Procedure Qualification Record (PQR) on AWS forms. Include names of firms and personnel certified.
- F. Installer Certificates: Prepare written statements on manufacturer's letterhead certifying that Installer complies with requirements in the Contract Documents and, where required, is authorized by manufacturer for this specific Project.
- G. Manufacturer Certificates: Prepare written statements on manufacturer's letterhead certifying that manufacturer complies with requirements in the Contract Documents. Include evidence of manufacturing experience where required.
- H. Product Certificates: Prepare written statements on manufacturer's letterhead certifying that product complies with requirements in the Contract Documents.
- I. Material Certificates: Prepare written statements on manufacturer's letterhead certifying that material complies with requirements in the Contract Documents.

ROSE TREE MEDIA SCHOOL DISTRICT  
SKYLIGHT / WINDOW REPLACEMENTS 2025

- J. Material Test Reports: Prepare reports written by a qualified testing agency, on testing agency's standard form, indicating and interpreting test results of material for compliance with requirements in the Contract Documents.
- K. Product Test Reports: Prepare written reports indicating current product produced by manufacturer complies with requirements in the Contract Documents. Base reports on evaluation of tests performed by manufacturer and witnessed by a qualified testing agency, or on comprehensive tests performed by a qualified testing agency.
- L. Research/Evaluation Reports: Prepare written evidence, from a model code organization acceptable to authorities having jurisdiction, that product complies with building code in effect for Project. Include the following information:
  - 1. Name of evaluation organization.
  - 2. Date of evaluation.
  - 3. Time period when report is in effect.
  - 4. Product and manufacturers' names.
  - 5. Description of product.
  - 6. Test procedures and results.
  - 7. Limitations of use.
- M. Schedule of Tests and Inspections: Comply with requirements specified in Division 01 Section "Quality Requirements."
- N. Preconstruction Test Reports: Prepare reports written by a qualified testing agency, on testing agency's standard form, indicating and interpreting results of tests performed before installation of product, for compliance with performance requirements in the Contract Documents.
- O. Compatibility Test Reports: Prepare reports written by a qualified testing agency, on testing agency's standard form, indicating and interpreting results of compatibility tests performed before installation of product. Include written recommendations for primers and substrate preparation needed for adhesion.
- P. Field Test Reports: Prepare reports written by a qualified testing agency, on testing agency's standard form, indicating and interpreting results of field tests performed either during installation of product or after product is installed in its final location, for compliance with requirements in the Contract Documents.
- Q. Maintenance Data: Prepare written and graphic instructions and procedures for operation and normal maintenance of products and equipment. Comply with requirements specified in Division 01 Section "Operation and Maintenance Data."
- R. Design Data: Prepare written and graphic information, including, but not limited to, performance and design criteria, list of applicable codes and regulations, and calculations. Include list of assumptions and other performance and design criteria and a summary of loads. Include load diagrams if applicable. Provide name and version of software, if any, used for calculations. Include page numbers.
- S. Manufacturer's Instructions: Prepare written or published information that documents manufacturer's recommendations, guidelines, and procedures for installing or operating a product or equipment. Include name of product and name, address, and telephone number of manufacturer. Include the following, as applicable:
  - 1. Preparation of substrates.
  - 2. Required substrate tolerances.
  - 3. Sequence of installation or erection.
  - 4. Required installation tolerances.

5. Required adjustments.
6. Recommendations for cleaning and protection.

- T. Manufacturer's Field Reports: Prepare written information documenting factory-authorized service representative's tests and inspections. Include the following, as applicable:
1. Name, address, and telephone number of factory-authorized service representative making report.
  2. Statement on condition of substrates and their acceptability for installation of product.
  3. Statement that products at Project site comply with requirements.
  4. Summary of installation procedures being followed, whether they comply with requirements and, if not, what corrective action was taken.
  5. Results of operational and other tests and a statement of whether observed performance complies with requirements.
  6. Statement whether conditions, products, and installation will affect warranty.
  7. Other required items indicated in individual Specification Sections.
- U. Insurance Certificates and Bonds: Prepare written information indicating current status of insurance or bonding coverage. Include name of entity covered by insurance or bond, limits of coverage, amounts of deductibles, if any, and term of the coverage.

## 2.3 DELEGATED DESIGN

- A. Performance and Design Criteria: Where professional design services or certifications by a design professional are specifically required of Contractor by the Contract Documents, provide products and systems complying with specific performance and design criteria indicated.
1. If criteria indicated are not sufficient to perform services or certification required, submit a written request for additional information to Architect.
- B. Delegated-Design Submittal: In addition to Shop Drawings, Product Data, and other required submittals, submit three copies of a statement, signed and sealed by the responsible design professional, for each product and system specifically assigned to Contractor to be designed or certified by a design professional.
1. Indicate that products and systems comply with performance and design criteria in the Contract Documents. Include list of codes, loads, and other factors used in performing these services.

## PART 3 - EXECUTION

### 3.1 CONTRACTOR'S REVIEW

- A. Review each submittal and check for coordination with other Work of the Contract and for compliance with the Contract Documents. Note corrections and field dimensions. Mark with approval stamp before submitting to Architect.
- B. Approval Stamp: Stamp each submittal with a uniform, approval stamp. Include Project name and location, submittal number, Specification Section title and number, name of reviewer, date of Contractor's approval, and statement certifying that submittal has been reviewed, checked, and approved for compliance with the Contract Documents.

### 3.2 ARCHITECT'S / ACTION

- A. General: Architect will not review submittals that do not bear Contractor's approval stamp and will return them without action.

ROSE TREE MEDIA SCHOOL DISTRICT  
SKYLIGHT / WINDOW REPLACEMENTS 2025

- B. Action Submittals: Architect will review each submittal, make marks to indicate corrections or modifications required, and return it. Architect will stamp each submittal with an action stamp and will mark stamp appropriately to indicate action taken, as follows:
1. Final Unrestricted Release: Where submittal is marked "NO EXCEPTIONS TAKEN" the Work covered by the submittal may proceed provided it complies with the Contract Documents. Final acceptance will depend on that compliance.
  2. Final-but-Restricted Release: Where submittal is marked "FURNISH AS CORRECTED" the Work covered by the submittal may proceed provided it complies with both Architect's notations and corrections on the submittal and the Contract Documents. Final acceptance will depend on that compliance.
  3. Restricted Release: Where submittal is marked "FURNISH AS CORRECTED/RESUBMIT" the Work covered by the submittal may proceed expeditiously, provided it complies with both Architect's notations and corrections on the submittal and the Contract Documents. Revise submittal for record according to Architect's notations and corrections and resubmit for Architect's action. Final acceptance will depend on final unrestricted release action and compliance stated above. Where noted additionally as "FOR RECORD ONLY," provide record copy of submittal revised according to Architect's notations. Architect's action in requesting record copy shall be Final-But-Restricted Release, as noted above.
  4. Returned for Resubmittal: Where submittal is marked "REVISE AND RESUBMIT," do not proceed with the Work covered by the submittal, including purchasing, fabrication, delivery, or other activity for the product submitted. Revise or prepare a new submittal according to Architect's notations and corrections.
  5. Rejected: Where the submittal is marked "Rejected/Resubmit," do not proceed with the Work covered by the submittal. Prepare a new submittal for a product or system that complies with the Contract Documents.
- C. Informational Submittals: Architect will review each submittal and will not return it, or will return it if it does not comply with requirements. Architect will forward each submittal to appropriate party.
- D. Partial submittals are not acceptable, will be considered nonresponsive, and will be returned without review.
- E. Submittals not required by the Contract Documents may not be reviewed and may be discarded.
- F. Submittals not complying with the format or content requirements will not be reviewed and will be returned with no action and a notation as to deficiencies. Format and content deficiencies, include but are not limited to the following:
1. Product data representing multiple products or systems with no indication as to which options are to be reviewed.
  2. Full line catalogs with no indication as to system or product to be reviewed.
  3. Submittals not complying with labeling and identification information.
  4. Submittal that are reproductions of contract documents.
  5. Submittals that have not been reviewed by the Contractor.
  6. Submittals not submitted by the Contractor.
  7. Submittals containing substitutions.
  8. Incomplete submittals.

PART 4 - END OF SECTION 01 33 00

SECTION 01 40 00 - QUALITY REQUIREMENTS

PART 1 - GENERAL

1.1 RELATED DOCUMENTS

- A. Drawings and general provisions of the Contract, including General and Supplementary Conditions and other Division 01 Specification Sections, apply to this Section.

1.2 SUMMARY

- A. This Section includes administrative and procedural requirements for quality assurance and quality control.
- B. Testing and inspecting services are required to verify compliance with requirements specified or indicated. These services do not relieve Contractor of responsibility for compliance with the Contract Document requirements.
  - 1. Specific quality-assurance and -control requirements for individual construction activities are specified in the Sections that specify those activities. Requirements in those Sections may also cover production of standard products.
  - 2. Specified tests, inspections, and related actions do not limit Contractor's other quality-assurance and -control procedures that facilitate compliance with the Contract Document requirements.
  - 3. Requirements for Contractor to provide quality-assurance and -control services required by Architect, Owner or authorities having jurisdiction are not limited by provisions of this Section.
- C. Related Sections include the following:
  - 1. Division 01 Section "Allowances" for testing and inspecting allowances.
  - 2. Division 01 Section "Construction Progress Documentation" for developing a schedule of required tests and inspections.
  - 3. Division 01 Section "Cutting and Patching" for repair and restoration of construction disturbed by testing and inspecting activities.
  - 4. Divisions 02 through 48 Sections for specific test and inspection requirements.

1.3 DEFINITIONS

- A. Quality-Assurance Services: Activities, actions, and procedures performed before and during execution of the Work to guard against defects and deficiencies and substantiate that proposed construction will comply with requirements.
- B. Quality-Control Services: Tests, inspections, procedures, and related actions during and after execution of the Work to evaluate that actual products incorporated into the Work and completed construction comply with requirements. Services do not include contract enforcement activities performed by Architect.
- C. Mockups: Full-size, physical assemblies that are constructed on-site. Mockups are used to verify selections made under sample submittals, to demonstrate aesthetic effects and, where indicated, qualities of materials and execution, and to review construction, coordination, testing, or operation; they are not Samples. Approved mockups establish the standard by which the Work will be judged.
- D. Preconstruction Testing: Tests and inspections that are performed specifically for the Project before products and materials are incorporated into the Work to verify performance or compliance with specified criteria.



ROSE TREE MEDIA SCHOOL DISTRICT  
SKYLIGHT / WINDOW REPLACEMENTS 2025

- E. Product Testing: Tests and inspections that are performed by an NRTL, an NVLAP, or a testing agency qualified to conduct product testing and acceptable to authorities having jurisdiction, to establish product performance and compliance with industry standards.
- F. Source Quality-Control Testing: Tests and inspections that are performed at the source, i.e., plant, mill, factory, or shop.
- G. Field Quality-Control Testing: Tests and inspections that are performed on-site for installation of the Work and for completed Work.
- H. Testing Agency: An entity engaged to perform specific tests, inspections, or both. Testing laboratory shall mean the same as testing agency.
- I. Installer/Applicator/Erector: Contractor or another entity engaged by Contractor as an employee, Subcontractor, or Sub-subcontractor, to perform a particular construction operation, including installation, erection, application, and similar operations.
  - 1. Using a term such as "carpentry" does not imply that certain construction activities must be performed by accredited or unionized individuals of a corresponding generic name, such as "carpenter." It also does not imply that requirements specified apply exclusively to tradespeople of the corresponding generic name.
- J. Experienced: When used with an entity, "experienced" means having successfully completed a minimum of five previous projects similar in size and scope to this Project; being familiar with special requirements indicated; and having complied with requirements of authorities having jurisdiction.

1.4 CONFLICTING REQUIREMENTS

- A. General: If compliance with two or more standards is specified and the standards establish different or conflicting requirements for minimum quantities or quality levels, comply with the most stringent requirement. Refer uncertainties and requirements that are different, but apparently equal, to Architect for a decision before proceeding.
- B. Minimum Quantity or Quality Levels: The quantity or quality level shown or specified shall be the minimum provided or performed. The actual installation may comply exactly with the minimum quantity or quality specified, or it may exceed the minimum within reasonable limits. To comply with these requirements, indicated numeric values are minimum or maximum, as appropriate, for the context of requirements. Refer uncertainties to Architect for a decision before proceeding.

1.5 SUBMITTALS

- A. Qualification Data: For testing agencies specified in "Quality Assurance" Article to demonstrate their capabilities and experience. Include proof of qualifications in the form of a recent report on the inspection of the testing agency by a recognized authority.
- B. Schedule of Tests and Inspections: Prepare in tabular form and include the following:
  - 1. Specification Section number and title.
  - 2. Description of test and inspection.
  - 3. Identification of applicable standards.
  - 4. Identification of test and inspection methods.
  - 5. Number of tests and inspections required.
  - 6. Time schedule or time span for tests and inspections.
  - 7. Entity responsible for performing tests and inspections.
    - a. Distinguish between those tests that are specified to be by the Contractor and those by the Owner.

8. Requirements for obtaining samples.
9. Unique characteristics of each quality-control service.

- C. Reports: Prepare and submit certified written reports that include the following:
1. Date of issue.
  2. Project title and number.
  3. Name, address, and telephone number of testing agency.
  4. Dates and locations of samples and tests or inspections.
  5. Names of individuals making tests and inspections.
  6. Description of the Work and test and inspection method.
  7. Identification of product and Specification Section.
  8. Complete test or inspection data.
  9. Test and inspection results and an interpretation of test results.
  10. Record of temperature and weather conditions at time of sample taking and testing and inspecting.
  11. Comments or professional opinion on whether tested or inspected Work complies with the Contract Document requirements.
  12. Name and signature of laboratory inspector.
  13. Recommendations on retesting and reinspecting.
- D. Permits, Licenses, and Certificates: For Owner's records, submit copies of permits, licenses, certifications, inspection reports, releases, jurisdictional settlements, notices, receipts for fee payments, judgments, correspondence, records, and similar documents, established for compliance with standards and regulations bearing on performance of the Work.

#### 1.6 QUALITY ASSURANCE

- A. General: Qualifications paragraphs in this Article establish the minimum qualification levels required; individual Specification Sections specify additional requirements.
- B. Installer Qualifications: A firm or individual experienced in installing, erecting, or assembling work similar in material, design, and extent to that indicated for this Project, whose work has resulted in construction with a record of successful in-service performance.
- C. Manufacturer Qualifications: A firm experienced in manufacturing products or systems similar to those indicated for this Project and with a record of successful in-service performance, as well as sufficient production capacity to produce required units.
- D. Fabricator Qualifications: A firm experienced in producing products similar to those indicated for this Project and with a record of successful in-service performance, as well as sufficient production capacity to produce required units.
- E. Professional Engineer Qualifications: A professional engineer who is legally qualified to practice in jurisdiction where Project is located and who is experienced in providing engineering services of the kind indicated. Engineering services are defined as those performed for installations of the system, assembly, or product that are similar to those indicated for this Project in material, design, and extent.
- F. Specialists: Certain sections of the Specifications require that specific construction activities shall be performed by entities who are recognized experts in those operations. Specialists shall satisfy qualification requirements indicated and shall be engaged for the activities indicated.
1. Requirement for specialists shall not supersede building codes and regulations governing the Work.

- G. Testing Agency Qualifications: An NRTL, an NVLAP, or an independent agency with the experience and capability to conduct testing and inspecting indicated, as documented according to ASTM E 548; and with additional qualifications specified in individual Sections; and where required by authorities having jurisdiction, that is acceptable to authorities.
1. NRTL: A nationally recognized testing laboratory according to 29 CFR 1910.7.
  2. NVLAP: A testing agency accredited according to NIST's National Voluntary Laboratory Accreditation Program.
- H. Factory-Authorized Service Representative Qualifications: An authorized representative of manufacturer who is trained and approved by manufacturer to inspect installation of manufacturer's products that are similar in material, design, and extent to those indicated for this Project.
- I. Preconstruction Testing: Where testing agency is indicated to perform preconstruction testing for compliance with specified requirements for performance and test methods, comply with the following:
1. Contractor responsibilities include the following:
    - a. Provide test specimens representative of proposed products and construction.
    - b. Submit specimens in a timely manner with sufficient time for testing and analyzing results to prevent delaying the Work.
    - c. Provide sizes and configurations of test assemblies, mockups, and laboratory mockups to adequately demonstrate capability of products to comply with performance requirements.
    - d. Build site-assembled test assemblies and mockups using installers who will perform same tasks for Project.
    - e. When testing is complete, remove test specimens, assemblies, and mockups; do not reuse products on Project.
  2. Testing Agency Responsibilities: Submit a certified written report of each test, inspection, and similar quality-assurance service to Architect, with copy to Contractor. Interpret tests and inspections and state in each report whether tested and inspected work complies with or deviates from the Contract Documents.
- J. Mockups: Before installing portions of the Work requiring mockups, build mockups for each form of construction and finish required to comply with the following requirements, using materials indicated for the completed Work:
1. Build mockups in location and of size indicated or, if not indicated, as directed by Architect.
  2. Notify Architect seven days in advance of dates and times when mockups will be constructed.
  3. Demonstrate the proposed range of aesthetic effects and workmanship.
  4. Obtain Architect's approval of mockups before starting work, fabrication, or construction.
    - a. Allow seven days for initial review and each re-review of each mockup.
  5. Maintain mockups during construction in an undisturbed condition as a standard for judging the completed Work.
  6. Demolish and remove mockups when directed, unless otherwise indicated.

#### 1.7 QUALITY CONTROL

- A. Owner Responsibilities: Where quality-control services are indicated as Owner's responsibility, Owner will engage a qualified testing agency to perform these services.

ROSE TREE MEDIA SCHOOL DISTRICT  
SKYLIGHT / WINDOW REPLACEMENTS 2025

1. Owner will furnish Contractor with names, addresses, and telephone numbers of testing agencies engaged and a description of types of testing and inspecting they are engaged to perform.
  2. Costs for retesting and reinspecting construction that replaces or is necessitated by work that failed to comply with the Contract Documents will be charged to Contractor, and the Contract Sum will be adjusted by Change Order].
- B. Tests and inspections not explicitly assigned to Owner are Contractor's responsibility. Unless otherwise indicated, provide quality-control services specified and those required by authorities having jurisdiction. Perform quality-control services required of Contractor by authorities having jurisdiction, whether specified or not.
1. Where services are indicated as Contractor's responsibility, engage a qualified testing agency to perform these quality-control services.
    - a. Contractor shall not employ same entity engaged by Owner, unless agreed to in writing by Owner.
  2. Notify testing agencies at least 24 hours in advance of time when Work that requires testing or inspecting will be performed.
  3. Where quality-control services are indicated as Contractor's responsibility, submit a certified written report, in duplicate, of each quality-control service.
  4. Testing and inspecting requested by Contractor and not required by the Contract Documents are Contractor's responsibility.
  5. Submit additional copies of each written report directly to authorities having jurisdiction, when they so direct.
- C. Manufacturer's Field Services: Where indicated, engage a factory-authorized service representative to inspect field-assembled components and equipment installation, including service connections. Report results in writing as specified in Division 01 Section "Submittal Procedures."
- D. Retesting/Reinspecting: Regardless of whether original tests or inspections were Contractor's responsibility, provide quality-control services, including retesting and reinspecting, for construction that replaced Work that failed to comply with the Contract Documents.
- E. Testing Agency Responsibilities: Cooperate with Architect and Contractor in performance of duties. Provide qualified personnel to perform required tests and inspections.
1. Notify Architect and Contractor immediately of irregularities or deficiencies observed in the Work during performance of its services.
  2. Determine the location from which test samples will be taken and in which in-situ tests are conducted.
  3. Conduct and interpret tests and inspections and state in each report whether tested and inspected work complies with or deviates from requirements.
  4. Submit a certified written report, in duplicate, of each test, inspection, and similar quality-control service through Contractor.
    - a. Provide preliminary report within 24 hours of test, provide final report within 96 hours of test.
  5. Do not release, revoke, alter, or increase the Contract Document requirements or approve or accept any portion of the Work.
  6. Do not perform any duties of Contractor.
- F. Associated Services: Cooperate with agencies performing required tests, inspections, and similar quality-control services, and provide reasonable auxiliary services as requested. Notify

agency sufficiently in advance of operations to permit assignment of personnel. Provide the following:

1. Access to the Work.
2. Incidental labor and facilities necessary to facilitate tests and inspections.
3. Adequate quantities of representative samples of materials that require testing and inspecting. Assist agency in obtaining samples.
4. Facilities for storage and field curing of test samples.
5. Delivery of samples to testing agencies.
6. Preliminary design mix proposed for use for material mixes that require control by testing agency.
7. Security and protection for samples and for testing and inspecting equipment at Project site.

- G. Coordination: Coordinate sequence of activities to accommodate required quality-assurance and -control services with a minimum of delay and to avoid necessity of removing and replacing construction to accommodate testing and inspecting.

1. Schedule times for tests, inspections, obtaining samples, and similar activities.

- H. Schedule of Tests and Inspections: Prepare a schedule of tests, inspections, and similar quality-control services required by the Contract Documents. Submit schedule within 30 days of date established for the Notice to Proceed.

1. Distribution: Distribute schedule to Owner, Architect, testing agencies, and each party involved in performance of portions of the Work where tests and inspections are required.

## 1.8 SPECIAL TESTS AND INSPECTIONS

- A. Special Tests and Inspections: Conducted by a qualified testing agency to provide the services of a "special inspector" as required by authorities having jurisdiction, as indicated in individual Specification Sections, and as follows:

1. Verifying that manufacturer maintains detailed fabrication and quality-control procedures and reviewing the completeness and adequacy of those procedures to perform the Work.
2. Notifying Architect and Contractor promptly of irregularities and deficiencies observed in the Work during performance of its services.
3. Submitting a certified written report of each test, inspection, and similar quality-control service to Architect with copy to Contractor and to authorities having jurisdiction.
4. Submitting a final report of special tests and inspections at Substantial Completion, which includes a list of unresolved deficiencies.
5. Interpreting tests and inspections and stating in each report whether tested and inspected work complies with or deviates from the Contract Documents.
6. Retesting and reinspecting corrected work.

## PART 2 - PRODUCTS (Not Used)

## PART 3 - EXECUTION

### 3.1 ACCEPTABLE TESTING AGENCIES

- A. <Insert list of firms acceptable to perform designated tests and inspections.>

### 3.2 TEST AND INSPECTION LOG

- A. Prepare a record of tests and inspections. Include the following:
1. Date test or inspection was conducted.
  2. Description of the Work tested or inspected.

ROSE TREE MEDIA SCHOOL DISTRICT  
SKYLIGHT / WINDOW REPLACEMENTS 2025

3. Date test or inspection results were transmitted to Architect.
4. Identification of testing agency or special inspector conducting test or inspection.

- B. Maintain log at Project site. Post changes and modifications as they occur. Provide access to test and inspection log for Architect's reference during normal working hours.

3.3 REPAIR AND PROTECTION

- A. General: On completion of testing, inspecting, sample taking, and similar services, repair damaged construction and restore substrates and finishes.
  1. Comply with the Contract Document requirements for Division 01 Section "Cutting and Patching."
- B. Protect construction exposed by or for quality-control service activities.
- C. Repair and protection are Contractor's responsibility, regardless of the assignment of responsibility for quality-control services.

END OF SECTION 01 40 00

SECTION 01 42 00 - REFERENCES

PART 1 - GENERAL

1.1 RELATED DOCUMENTS

- A. Drawings and general provisions of the Contract, including General and Supplementary Conditions and other Division 01 Specification Sections, apply to this Section.

1.2 DEFINITIONS

- A. General: Basic Contract definitions are included in the Conditions of the Contract.
- B. "Approved": When used to convey Architect's action on Contractor's submittals, applications, and requests, "approved" is limited to Architect's duties and responsibilities as stated in the Conditions of the Contract.
- C. "Directed": A command or instruction by Architect. Other terms including "requested," "authorized," "selected," "approved," "required," and "permitted" have the same meaning as "directed."
- D. "Indicated": Requirements expressed by graphic representations or in written form on Drawings, in Specifications, and in other Contract Documents. Other terms including "shown," "noted," "scheduled," and "specified" have the same meaning as "indicated."
- E. "Regulations": Laws, ordinances, statutes, and lawful orders issued by authorities having jurisdiction, and rules, conventions, and agreements within the construction industry that control performance of the Work.
- F. "Furnish": Supply and deliver to Project site, ready for unloading, unpacking, assembly, installation, and similar operations.
- G. "Install": Operations at Project site including unloading, temporarily storing, unpacking, assembling, erecting, placing, anchoring, applying, working to dimension, finishing, curing, protecting, cleaning, and similar operations.
- H. "Provide": Furnish and install, complete and ready for the intended use.
- I. "Project Site": Space available for performing construction activities. The extent of Project site is shown on Drawings and may or may not be identical with the description of the land on which Project is to be built.

1.3 INDUSTRY STANDARDS

- A. Applicability of Standards: Unless the Contract Documents include more stringent requirements, applicable construction industry standards have the same force and effect as if bound or copied directly into the Contract Documents to the extent referenced. Such standards are made a part of the Contract Documents by reference.
- B. Publication Dates: Comply with standards in effect as of date of the Contract Documents, unless otherwise indicated.
- C. Copies of Standards: Each entity engaged in construction on Project should be familiar with industry standards applicable to its construction activity. Copies of applicable standards are not bound with the Contract Documents.
  - 1. Where copies of standards are needed to perform a required construction activity, obtain copies directly from publication source.
- D. Abbreviations and Acronyms for Standards and Regulations: Where abbreviations and acronyms are used in Specifications or other Contract Documents, they shall mean the

ROSE TREE MEDIA SCHOOL DISTRICT  
SKYLIGHT / WINDOW REPLACEMENTS 2025

recognized name of the standards and regulations in the following list. Names, telephone numbers, and Web-site addresses are subject to change and are believed to be accurate and up-to-date as of the date of the Contract Documents.

ADAAG	Americans with Disabilities Act (ADA) Architectural Barriers Act (ABA) Accessibility Guidelines for Buildings and Facilities Available from Access Board <a href="http://www.access-board.gov">www.access-board.gov</a>	(800) 872-2253    (202) 272-0080
CFR	Code of Federal Regulations Available from Government Printing Office <a href="http://www.gpoaccess.gov/cfr/index.html">www.gpoaccess.gov/cfr/index.html</a>	(888) 293-6498 (202) 512-1530
CRD	Handbook for Concrete and Cement Available from Army Corps of Engineers Waterways Experiment Station <a href="http://www.wes.army.mil">www.wes.army.mil</a>	(601) 634-2355
DOD	Department of Defense Military Specifications and Standards Available from Department of Defense Single Stock Point <a href="http://www.dodssp.daps.mil">www.dodssp.daps.mil</a>	(215) 697-6257
DSCC	Defense Supply Center Columbus (See FS)	
FED-STD	Federal Standard (See FS)	
FS	Federal Specification Available from Department of Defense Single Stock Point <a href="http://www.dodssp.daps.mil">www.dodssp.daps.mil</a>  Available from General Services Administration <a href="http://www.fss.gsa.gov">www.fss.gsa.gov</a>  Available from National Institute of Building Sciences <a href="http://www.nibs.org">www.nibs.org</a>	(215) 697-6257    (202) 501-1021  (202) 289-7800
FTMS	Federal Test Method Standard (See FS)	
ICC-ES	ICC Evaluation Service, Inc. <a href="http://www.icc-es.org">www.icc-es.org</a>	(800) 423-6587 (562) 699-0543
MIL	(See MILSPEC)	
MIL-STD	(See MILSPEC)	
MILSPEC	Military Specification and Standards	(215) 697-6257



# ROSE TREE MEDIA SCHOOL DISTRICT SKYLIGHT / WINDOW REPLACEMENTS 2025

Available from Department of Defense Single Stock Point  
www.dodssp.daps.mil

NES (Formerly: National Evaluation Service)  
(See ICC-ES)

UFAS	Uniform Federal Accessibility Standards	(800) 872-2253
	Available from Access Board	(202) 272-0080
	www.access-board.gov	

## 1.4 ABBREVIATIONS AND ACRONYMS

- A. Industry Organizations: Where abbreviations and acronyms are used in Specifications or other Contract Documents, they shall mean the recognized name of the entities indicated in Gale Research's "Encyclopedia of Associations" or in Columbia Books' "National Trade & Professional Associations of the U.S."

AA	Aluminum Association, Inc. (The) www.aluminum.org	(202) 862-5100
AAADM	American Association of Automatic Door Manufacturers www.aaadm.com	(216) 241-7333
AABC	Associated Air Balance Council www.aabchq.com	(202) 737-0202
AAMA	American Architectural Manufacturers Association www.aamanet.org	(847) 303-5664
AASHTO	American Association of State Highway and Transportation Officials www.transportation.org	(202) 624-5800
AATCC	American Association of Textile Chemists and Colorists (The) www.aatcc.org	(919) 549-8141
ABMA	American Bearing Manufacturers Association www.abma-dc.org	(202) 367-1155
ACI	ACI International (American Concrete Institute) www.aci-int.org	(248) 848-3700
ACPA	American Concrete Pipe Association www.concrete-pipe.org	(972) 506-7216
AEIC	Association of Edison Illuminating Companies, Inc. (The) www.aeic.org	(205) 257-2530

ROSE TREE MEDIA SCHOOL DISTRICT  
SKYLIGHT / WINDOW REPLACEMENTS 2025

AF&PA	American Forest & Paper Association <a href="http://www.afandpa.org">www.afandpa.org</a>	(800) 878-8878 (202) 463-2700
AGA	American Gas Association <a href="http://www.aga.org">www.aga.org</a>	(202) 824-7000
AGC	Associated General Contractors of America (The) <a href="http://www.agc.org">www.agc.org</a>	(703) 548-3118
AHA	American Hardboard Association (Now part of CPA)	
AHAM	Association of Home Appliance Manufacturers <a href="http://www.aham.org">www.aham.org</a>	(202) 872-5955
AI	Asphalt Institute <a href="http://www.asphaltinstitute.org">www.asphaltinstitute.org</a>	(859) 288-4960
AIA	American Institute of Architects (The) <a href="http://www.aia.org">www.aia.org</a>	(800) 242-3837 (202) 626-7300
AISC	American Institute of Steel Construction <a href="http://www.aisc.org">www.aisc.org</a>	(800) 644-2400 (312) 670-2400
AISI	American Iron and Steel Institute <a href="http://www.steel.org">www.steel.org</a>	(202) 452-7100
AITC	American Institute of Timber Construction <a href="http://www.aitc-glulam.org">www.aitc-glulam.org</a>	(303) 792-9559
ALCA	Associated Landscape Contractors of America <a href="http://www.alca.org">www.alca.org</a>	(800) 395-2522 (703) 736-9666
ALSC	American Lumber Standard Committee, Incorporated <a href="http://www.alsc.org">www.alsc.org</a>	(301) 972-1700
AMCA	Air Movement and Control Association International, Inc. <a href="http://www.amca.org">www.amca.org</a>	(847) 394-0150
ANSI	American National Standards Institute <a href="http://www.ansi.org">www.ansi.org</a>	(202) 293-8020
AOSA	Association of Official Seed Analysts <a href="http://www.aosaseed.com">www.aosaseed.com</a>	(505) 522-1437
APA	APA - The Engineered Wood Association <a href="http://www.apawood.org">www.apawood.org</a>	(253) 565-6600
APA	Architectural Precast Association <a href="http://www.archprecast.org">www.archprecast.org</a>	(239) 454-6989

ROSE TREE MEDIA SCHOOL DISTRICT  
SKYLIGHT / WINDOW REPLACEMENTS 2025

API	American Petroleum Institute <a href="http://www.api.org">www.api.org</a>	(202) 682-8000
ARI	Air-Conditioning & Refrigeration Institute <a href="http://www.ari.org">www.ari.org</a>	(703) 524-8800
ARMA	Asphalt Roofing Manufacturers Association <a href="http://www.asphaltroofing.org">www.asphaltroofing.org</a>	(202) 207-0917
ASCE	American Society of Civil Engineers <a href="http://www.asce.org">www.asce.org</a>	(800) 548-2723 (703) 295-6300
ASHRAE	American Society of Heating, Refrigerating and Air-Conditioning Engineers <a href="http://www.ashrae.org">www.ashrae.org</a>	(800) 527-4723 (404) 636-8400
ASME	ASME International (The American Society of Mechanical Engineers International) <a href="http://www.asme.org">www.asme.org</a>	(800) 843-2763 (212) 591-7722
ASSE	American Society of Sanitary Engineering <a href="http://www.asse-plumbing.org">www.asse-plumbing.org</a>	(440) 835-3040
ASTM	ASTM International (American Society for Testing and Materials International) <a href="http://www.astm.org">www.astm.org</a>	(610) 832-9585
AWCI	AWCI International (Association of the Wall and Ceiling Industries International) <a href="http://www.awci.org">www.awci.org</a>	(703) 534-8300
AWCMA	American Window Covering Manufacturers Association (Now WCSC)	
AWI	Architectural Woodwork Institute <a href="http://www.awinet.org">www.awinet.org</a>	(800) 449-8811 (703) 733-0600
AWPA	American Wood-Preservers' Association <a href="http://www.awpa.com">www.awpa.com</a>	(334) 874-9800
AWS	American Welding Society <a href="http://www.aws.org">www.aws.org</a>	(800) 443-9353 (305) 443-9353
AWWA	American Water Works Association <a href="http://www.awwa.org">www.awwa.org</a>	(800) 926-7337 (303) 794-7711
BHMA	Builders Hardware Manufacturers Association <a href="http://www.buildershardware.com">www.buildershardware.com</a>	(212) 297-2122
BIA	Brick Industry Association (The) <a href="http://www.bia.org">www.bia.org</a>	(703) 620-0010

ROSE TREE MEDIA SCHOOL DISTRICT  
SKYLIGHT / WINDOW REPLACEMENTS 2025

BICSI	BICSI <a href="http://www.bicsi.org">www.bicsi.org</a>	(813) 979-1991
BIFMA	BIFMA International (Business and Institutional Furniture Manufacturer's Association International) <a href="http://www.bifma.com">www.bifma.com</a>	(616) 285-3963
BISSC	Baking Industry Sanitation Standards Committee <a href="http://www.bissc.org">www.bissc.org</a>	(773) 761-4100
	Cast Stone Institute <a href="http://www.caststone.org">www.caststone.org</a>	(770) 972-3011
CCC	Carpet Cushion Council <a href="http://www.carpetcushion.org">www.carpetcushion.org</a>	(203) 637-1312
CDA	Copper Development Association Inc. <a href="http://www.copper.org">www.copper.org</a>	(800) 232-3282 (212) 251-7200
CEA	Canadian Electricity Association <a href="http://www.canelect.ca/connections_online/home.htm">www.canelect.ca/connections_online/home.htm</a>	(613) 230-9263
CFFA	Chemical Fabrics & Film Association, Inc. <a href="http://www.chemicalfabricsandfilm.com">www.chemicalfabricsandfilm.com</a>	(216) 241-7333
CGA	Compressed Gas Association <a href="http://www.cganet.com">www.cganet.com</a>	(703) 788-2700
CGSB	Canadian General Standards Board <a href="http://w3.pwgsc.gc.ca/cgsb">w3.pwgsc.gc.ca/cgsb</a>	(800) 665-2472 (819) 956-0425
CIMA	Cellulose Insulation Manufacturers Association <a href="http://www.cellulose.org">www.cellulose.org</a>	(888) 881-2462 (937) 222-2462
CISCA	Ceilings & Interior Systems Construction Association <a href="http://www.cisca.org">www.cisca.org</a>	(630) 584-1919
CISPI	Cast Iron Soil Pipe Institute <a href="http://www.cispi.org">www.cispi.org</a>	(423) 892-0137
CLFMI	Chain Link Fence Manufacturers Institute <a href="http://www.chainlinkinfo.org">www.chainlinkinfo.org</a>	(301) 596-2583
CPA	Composite Panel Association <a href="http://www.pbmdf.com">www.pbmdf.com</a>	(301) 670-0604
CPPA	Corrugated Polyethylene Pipe Association <a href="http://www.cppa-info.org">www.cppa-info.org</a>	(800) 510-2772 (202) 462-9607

ROSE TREE MEDIA SCHOOL DISTRICT  
SKYLIGHT / WINDOW REPLACEMENTS 2025

CRI	Carpet & Rug Institute (The) www.carpet-rug.com	(800) 882-8846 (706) 278-3176
CRSI	Concrete Reinforcing Steel Institute www.crsi.org	(847) 517-1200
CSA	CSA International (Formerly: IAS - International Approval Services) www.csa-international.org	(800) 463-6727 (416) 747-4000
CSI	Construction Specifications Institute (The) www.csinet.org	(800) 689-2900 (703) 684-0300
CSSB	Cedar Shake & Shingle Bureau www.cedarbureau.org	(604) 820-7700
CTI	Cooling Technology Institute (Formerly: Cooling Tower Institute) www.cti.org	(281) 583-4087
DHI	Door and Hardware Institute www.dhi.org	(703) 222-2010
EIA	Electronic Industries Alliance www.eia.org	(703) 907-7500
EIMA	EIFS Industry Members Association www.eima.com	(800) 294-3462 (770) 968-7945
EJCDC	Engineers Joint Contract Documents Committee www.asce.org	(800) 548-2723 (703) 295-6300
EJMA	Expansion Joint Manufacturers Association, Inc. www.ejma.org	(914) 332-0040
ESD	ESD Association www.esda.org	(315) 339-6937
FCI	Fluid Controls Institute www.fluidcontrolsintitute.org	(216) 241-7333
FIBA	Federation Internationale de Basketball Amateur (The International Basketball Federation) www.fiba.com	41 22 545 00 00
FIVB	Federation Internationale de Volleyball (The International Volleyball Federation) www.fivb.ch	41 21 345 35 35
FM	Factory Mutual System (Now FMG)	

ROSE TREE MEDIA SCHOOL DISTRICT  
SKYLIGHT / WINDOW REPLACEMENTS 2025

FMG	FM Global (Formerly: FM - Factory Mutual System) www.fmglobal.com	(401) 275-3000
FRSA	Florida Roofing, Sheet Metal & Air Conditioning Contractors Association, Inc. www.floridarooft.com	(407) 671-3772
FSA	Fluid Sealing Association www.fluidsealing.com	(610) 971-4850
FSC	Forest Stewardship Council www.fsc.org	52 951 5146905
GA	Gypsum Association www.gypsum.org	(202) 289-5440
GANA	Glass Association of North America www.glasswebsite.com	(785) 271-0208
GRI	(Now GSI)	
GS	Green Seal www.greenseal.org	(202) 872-6400
GSI	Geosynthetic Institute www.geosynthetic-institute.org	(610) 522-8440
HI	Hydraulic Institute www.pumps.org	(888) 786-7744 (973) 267-9700
HI	Hydronics Institute www.gamanet.org	(908) 464-8200
HMMA	Hollow Metal Manufacturers Association (Part of NAAMM)	
HPVA	Hardwood Plywood & Veneer Association www.hpva.org	(703) 435-2900
HPW	H. P. White Laboratory, Inc. www.hpwhite.com	(410) 838-6550
IAS	International Approval Services (Now CSA International)	
IBF	International Badminton Federation  www.intbadfed.org	441-24 223- 4904

ROSE TREE MEDIA SCHOOL DISTRICT  
SKYLIGHT / WINDOW REPLACEMENTS 2025

ICEA	Insulated Cable Engineers Association, Inc. <a href="http://www.icea.net">www.icea.net</a>	(770) 830-0369
ICRI	International Concrete Repair Institute, Inc. <a href="http://www.icri.org">www.icri.org</a>	(847) 827-0830
IEC	International Electrotechnical Commission <a href="http://www.iec.ch">www.iec.ch</a>	41 22 919 02 11
IEEE	Institute of Electrical and Electronics Engineers, Inc. (The) <a href="http://www.ieee.org">www.ieee.org</a>	(212) 419-7900
IESNA	Illuminating Engineering Society of North America <a href="http://www.iesna.org">www.iesna.org</a>	(212) 248-5000
IGCC	Insulating Glass Certification Council <a href="http://www.igcc.org">www.igcc.org</a>	(315) 646-2234
IGMA	Insulating Glass Manufacturers Alliance (The) <a href="http://www.igmaonline.org">www.igmaonline.org</a>	(613) 233-1510
ILI	Indiana Limestone Institute of America, Inc. <a href="http://www.iliai.com">www.iliai.com</a>	(812) 275-4426
ISO	International Organization for Standardization <a href="http://www.iso.ch">www.iso.ch</a>	41 22 749 01 11
ISSFA	International Solid Surface Fabricators Association <a href="http://www.issfa.net">www.issfa.net</a>	(702) 567-8150
ITS	Intertek <a href="http://www.intertek.com">www.intertek.com</a>	(800) 345-3851 (607) 753-6711
ITU	International Telecommunication Union <a href="http://www.itu.int/home">www.itu.int/home</a>	41 22 730 51 11
KCMA	Kitchen Cabinet Manufacturers Association <a href="http://www.kcma.org">www.kcma.org</a>	(703) 264-1690
LMA	Laminating Materials Association (Now part of CPA)	
LPI	Lightning Protection Institute <a href="http://www.lightning.org">www.lightning.org</a>	(800) 488-6864 (847) 577-7200
MBMA	Metal Building Manufacturers Association <a href="http://www.mbma.com">www.mbma.com</a>	(216) 241-7333
MFMA	Maple Flooring Manufacturers Association <a href="http://www.maplefloor.org">www.maplefloor.org</a>	(847) 480-9138

ROSE TREE MEDIA SCHOOL DISTRICT  
SKYLIGHT / WINDOW REPLACEMENTS 2025

MFMA	Metal Framing Manufacturers Association <a href="http://www.metalframingmfg.org">www.metalframingmfg.org</a>	(312) 644-6610
MH	Material Handling (Now MHIA)	
MHIA	Material Handling Industry of America <a href="http://www.mhia.org">www.mhia.org</a>	(800) 345-1815 (704) 676-1190
MIA	Marble Institute of America <a href="http://www.marble-institute.com">www.marble-institute.com</a>	(440) 250-9222
MPI	Master Painters Institute <a href="http://www.paintinfo.com">www.paintinfo.com</a>	(888) 674-8937
MSS	Manufacturers Standardization Society of The Valve and Fittings Industry Inc. <a href="http://www.mss-hq.com">www.mss-hq.com</a>	(703) 281-6613
NAAMM	National Association of Architectural Metal Manufacturers <a href="http://www.naamm.org">www.naamm.org</a>	(312) 332-0405
NACE	NACE International (National Association of Corrosion Engineers International) <a href="http://www.nace.org">www.nace.org</a>	(281) 228-6200
NADCA	National Air Duct Cleaners Association <a href="http://www.nadca.com">www.nadca.com</a>	(202) 737-2926
NAGWS	National Association for Girls and Women in Sport <a href="http://www.aahperd.org/nagws/">www.aahperd.org/nagws/</a>	(800) 213-7193, ext. 453
NAIMA	North American Insulation Manufacturers Association (The) <a href="http://www.naima.org">www.naima.org</a>	(703) 684-0084
NBGQA	National Building Granite Quarries Association, Inc. <a href="http://www.nbgqa.com">www.nbgqa.com</a>	(800) 557-2848
NCAA	National Collegiate Athletic Association (The) <a href="http://www.ncaa.org">www.ncaa.org</a>	(317) 917-6222
NCMA	National Concrete Masonry Association <a href="http://www.ncma.org">www.ncma.org</a>	(703) 713-1900
NCPI	National Clay Pipe Institute <a href="http://www.ncpi.org">www.ncpi.org</a>	(262) 248-9094
NCTA	National Cable & Telecommunications Association <a href="http://www.ncta.com">www.ncta.com</a>	(202) 775-3550



ROSE TREE MEDIA SCHOOL DISTRICT  
SKYLIGHT / WINDOW REPLACEMENTS 2025

NEBB	National Environmental Balancing Bureau <a href="http://www.nebb.org">www.nebb.org</a>	(301) 977-3698
NECA	National Electrical Contractors Association <a href="http://www.necanet.org">www.necanet.org</a>	(301) 657-3110
NeLMA	Northeastern Lumber Manufacturers' Association <a href="http://www.nelma.org">www.nelma.org</a>	(207) 829-6901
NEMA	National Electrical Manufacturers Association <a href="http://www.nema.org">www.nema.org</a>	(703) 841-3200
NETA	InterNational Electrical Testing Association <a href="http://www.netaworld.org">www.netaworld.org</a>	(303) 697-8441
NFHS	National Federation of State High School Associations <a href="http://www.nfhs.org">www.nfhs.org</a>	(317) 972-6900
NFPA	NFPA (National Fire Protection Association) <a href="http://www.nfpa.org">www.nfpa.org</a>	(800) 344-3555 (617) 770-3000
NFRC	National Fenestration Rating Council <a href="http://www.nfrc.org">www.nfrc.org</a>	(301) 589-1776
NGA	National Glass Association <a href="http://www.glass.org">www.glass.org</a>	(703) 442-4890
NHLA	National Hardwood Lumber Association <a href="http://www.natlhardwood.org">www.natlhardwood.org</a>	(800) 933-0318 (901) 377-1818
NLGA	National Lumber Grades Authority <a href="http://www.nlga.org">www.nlga.org</a>	(604) 524-2393
NOFMA	National Oak Flooring Manufacturers Association <a href="http://www.nofma.org">www.nofma.org</a>	(901) 526-5016
NRCA	National Roofing Contractors Association <a href="http://www.nrca.net">www.nrca.net</a>	(800) 323-9545 (847) 299-9070
NRMCA	National Ready Mixed Concrete Association <a href="http://www.nrmca.org">www.nrmca.org</a>	(888) 846-7622 (301) 587-1400
NSF	NSF International (National Sanitation Foundation International) <a href="http://www.nsf.org">www.nsf.org</a>	(800) 673-6275 (734) 769-8010
NSSGA	National Stone, Sand & Gravel Association <a href="http://www.nssga.org">www.nssga.org</a>	(800) 342-1415 (703) 525-8788

ROSE TREE MEDIA SCHOOL DISTRICT  
SKYLIGHT / WINDOW REPLACEMENTS 2025

NTMA	National Terrazzo & Mosaic Association, Inc. <a href="http://www.ntma.com">www.ntma.com</a>	(800) 323-9736 (540) 751-0930
NTRMA	National Tile Roofing Manufacturers Association (Now TRI)	
NWWDA	National Wood Window and Door Association (Now WDMA)	
OPL	Omega Point Laboratories, Inc. <a href="http://www.opl.com">www.opl.com</a>	(800) 966-5253 (210) 635-8100
PCI	Precast/Prestressed Concrete Institute <a href="http://www.pci.org">www.pci.org</a>	(312) 786-0300
PDCA	Painting & Decorating Contractors of America <a href="http://www.pdca.com">www.pdca.com</a>	(800) 332-7322 (314) 514-7322
PDI	Plumbing & Drainage Institute <a href="http://www.pdionline.org">www.pdionline.org</a>	(800) 589-8956 (978) 557-0720
PGI	PVC Geomembrane Institute <a href="http://pgi-tp.ce.uiuc.edu">http://pgi-tp.ce.uiuc.edu</a>	(217) 333-3929
PTI	Post-Tensioning Institute <a href="http://www.post-tensioning.org">www.post-tensioning.org</a>	(602) 870-7540
RCSC	Research Council on Structural Connections <a href="http://www.boltcouncil.org">www.boltcouncil.org</a>	(800) 644-2400 (312) 670-2400
RFCI	Resilient Floor Covering Institute <a href="http://www.rfci.com">www.rfci.com</a>	(301) 340-8580
RIS	Redwood Inspection Service <a href="http://www.calredwood.org">www.calredwood.org</a>	(888) 225-7339 (415) 382-0662
RTI	(Formerly: NTRMA - National Tile Roofing Manufacturers Association) (Now TRI)	
SAE	SAE International <a href="http://www.sae.org">www.sae.org</a>	(724) 776-4841
SDI	Steel Deck Institute <a href="http://www.sdi.org">www.sdi.org</a>	(847) 462-1930
SDI	Steel Door Institute <a href="http://www.steeldoor.org">www.steeldoor.org</a>	(440) 899-0010
SEFA	Scientific Equipment and Furniture Association <a href="http://www.sefalabs.com">www.sefalabs.com</a>	(516) 294-5424

ROSE TREE MEDIA SCHOOL DISTRICT  
SKYLIGHT / WINDOW REPLACEMENTS 2025

SEI	Structural Engineering Institute <a href="http://www.seinstitute.com">www.seinstitute.com</a>	(800) 548-2723 (703) 295-6195
SGCC	Safety Glazing Certification Council <a href="http://www.sgcc.org">www.sgcc.org</a>	(315) 646-2234
SIA	Security Industry Association <a href="http://www.siaonline.org">www.siaonline.org</a>	(703) 683-2075
SIGMA	Sealed Insulating Glass Manufacturers Association (Now IGMA)	
SJI	Steel Joist Institute <a href="http://www.steeljoist.org">www.steeljoist.org</a>	(843) 626-1995
SMA	Screen Manufacturers Association <a href="http://www.smacentral.org">www.smacentral.org</a>	(561) 533-0991
SMACNA	Sheet Metal and Air Conditioning Contractors' National Association <a href="http://www.smacna.org">www.smacna.org</a>	(703) 803-2980
SMPTE	Society of Motion Picture and Television Engineers <a href="http://www.smpte.org">www.smpte.org</a>	(914) 761-1100
SPFA	Spray Polyurethane Foam Alliance (Formerly: SPI/SPFD - The Society of the Plastics Industry, Inc.; Spray Polyurethane Foam Division) <a href="http://www.sprayfoam.org">www.sprayfoam.org</a>	(800) 523-6154
SPIB	Southern Pine Inspection Bureau (The) <a href="http://www.spib.org">www.spib.org</a>	(850) 434-2611
SPI/SPFD	Society of the Plastics Industry, Inc. (The) Spray Polyurethane Foam Division (Now SPFA)	
SPRI	SPRI (Single Ply Roofing Institute) <a href="http://www.spri.org">www.spri.org</a>	(781) 647-7026
SSINA	Specialty Steel Industry of North America <a href="http://www.ssina.com">www.ssina.com</a>	(800) 982-0355 (202) 342-8630
SSPC	SSPC: The Society for Protective Coatings <a href="http://www.sspc.org">www.sspc.org</a>	(877) 281-7772 (412) 281-2331
STI	Steel Tank Institute <a href="http://www.steeltank.com">www.steeltank.com</a>	(847) 438-8265

ROSE TREE MEDIA SCHOOL DISTRICT  
SKYLIGHT / WINDOW REPLACEMENTS 2025

SWI	Steel Window Institute <a href="http://www.steelwindows.com">www.steelwindows.com</a>	(216) 241-7333
SWRI	Sealant, Waterproofing, & Restoration Institute <a href="http://www.swrionline.org">www.swrionline.org</a>	(816) 472-7974
TCA	Tile Council of America, Inc. <a href="http://www.tileusa.com">www.tileusa.com</a>	(864) 646-8453
TIA/EIA	Telecommunications Industry Association/Electronic Industries Alliance <a href="http://www.tiaonline.org">www.tiaonline.org</a>	(703) 907-7700
TMS	The Masonry Society <a href="http://www.masonrysociety.org">www.masonrysociety.org</a>	(303) 939-9700
TPI	Truss Plate Institute, Inc. <a href="http://www.tpinst.org">www.tpinst.org</a>	(608) 833-5900
TPI	Turfgrass Producers International <a href="http://www.turfgrasssod.org">www.turfgrasssod.org</a>	(800) 405-8873 (847) 705-9898
TRI	Tile Roofing Institute (Formerly: RTI - Roof Tile Institute) <a href="http://www.tilerroofing.org">www.tilerroofing.org</a>	(312) 670-4177
UL	Underwriters Laboratories Inc. <a href="http://www.ul.com">www.ul.com</a>	(800) 285-4476 (847) 272-8800
UNI	Uni-Bell PVC Pipe Association <a href="http://www.uni-bell.org">www.uni-bell.org</a>	(972) 243-3902
USAV	USA Volleyball <a href="http://www.usavolleyball.org">www.usavolleyball.org</a>	(888) 786-5539 (719) 228-6800
USGBC	U.S. Green Building Council <a href="http://www.usgbc.org">www.usgbc.org</a>	(202) 828-7422
USITT	United States Institute for Theatre Technology, Inc. <a href="http://www.usitt.org">www.usitt.org</a>	(800) 938-7488 (315) 463-6463
WASTEC	Waste Equipment Technology Association <a href="http://www.wastec.org">www.wastec.org</a>	(800) 424-2869 (202) 244-4700
WCLIB	West Coast Lumber Inspection Bureau <a href="http://www.wclib.org">www.wclib.org</a>	(800) 283-1486 (503) 639-0651
WCMA	Window Covering Manufacturers Association (Now WCSC)	

ROSE TREE MEDIA SCHOOL DISTRICT  
SKYLIGHT / WINDOW REPLACEMENTS 2025

WCSC	Window Covering Safety Council (Formerly: WCMA - Window Covering Manufacturers Association) www.windowcoverings.org	(800) 506-4636 (212) 661-4261
WDMA	Window & Door Manufacturers Association (Formerly: NWWDA - National Wood Window and Door Association) www.wdma.com	(800) 223-2301 (847) 299-5200
WI	Woodwork Institute (Formerly: WIC - Woodwork Institute of California) www.wicnet.org	(916) 372-9943
WIC	Woodwork Institute of California (Now WI)	
WMMPA	Wood Moulding & Millwork Producers Association www.wmmpa.com	(800) 550-7889 (530) 661-9591
WSRCA	Western States Roofing Contractors Association www.wsrca.com	(800) 725-0333 (650) 548-0112
WWPA	Western Wood Products Association www.wwpa.org	(503) 224-3930

- B. Code Agencies: Where abbreviations and acronyms are used in Specifications or other Contract Documents, they shall mean the recognized name of the entities in the following list. Names, telephone numbers, and Web-site addresses are subject to change and are believed to be accurate and up-to-date as of the date of the Contract Documents.

BOCA	BOCA International, Inc. (See ICC)	
CABO	Council of American Building Officials (See ICC)	
IAPMO	International Association of Plumbing and Mechanical Officials www.iapmo.org	(909) 472-4100
ICBO	International Conference of Building Officials (See ICC)	
ICBO ES	ICBO Evaluation Service, Inc. (See ICC-ES)	
ICC	International Code Council (Formerly: CABO - Council of American Building Officials) www.iccsafe.org	(703) 931-4533

ROSE TREE MEDIA SCHOOL DISTRICT  
SKYLIGHT / WINDOW REPLACEMENTS 2025

ICC-ES	ICC Evaluation Service, Inc. www.icc-es.org	(800) 423-6587 (562) 699-0543
NES	National Evaluation Service (See ICC-ES)	
SBCCI	Southern Building Code Congress International, Inc. (See ICC)	

- C. Federal Government Agencies: Where abbreviations and acronyms are used in Specifications or other Contract Documents, they shall mean the recognized name of the entities in the following list. Names, telephone numbers, and Web-site addresses are subject to change and are believed to be accurate and up-to-date as of the date of the Contract Documents.

CE	Army Corps of Engineers www.usace.army.mil	
CPSC	Consumer Product Safety Commission www.cpsc.gov	(800) 638-2772 (301) 504-6816
DOC	Department of Commerce www.commerce.gov	(202) 482-2000
DOD	Department of Defense www.dodssp.daps.mil	(215) 697-6257
DOE	Department of Energy www.eren.doe.gov	(202) 586-9220
EPA	Environmental Protection Agency www.epa.gov	(202) 272-0167
FAA	Federal Aviation Administration www.faa.gov	(202) 366-4000
FCC	Federal Communications Commission www.fcc.gov	(888) 225-5322
FDA	Food and Drug Administration www.fda.gov	(888) 463-6332
GSA	General Services Administration www.gsa.gov	(800) 488-3111 (202) 501-1888
HUD	Department of Housing and Urban Development www.hud.gov	(202) 708-1112

ROSE TREE MEDIA SCHOOL DISTRICT  
SKYLIGHT / WINDOW REPLACEMENTS 2025

LBL	Lawrence Berkeley National Laboratory <a href="http://www.lbl.gov">www.lbl.gov</a>	(510) 486-4000
NCHRP	National Cooperative Highway Research Program (See TRB)	
NIST	National Institute of Standards and Technology <a href="http://www.nist.gov">www.nist.gov</a>	(301) 975-6478
OSHA	Occupational Safety & Health Administration <a href="http://www.osha.gov">www.osha.gov</a>	(800) 321-6742 (202) 693-1999
PBS	Public Building Service (See GSA)	
PHS	Office of Public Health and Science <a href="http://phs.os.dhhs.gov">http://phs.os.dhhs.gov</a>	(202) 690-7694
RUS	Rural Utilities Service (See USDA)	(202) 720-9540
SD	State Department <a href="http://www.state.gov">www.state.gov</a>	(202) 647-4000
TRB	Transportation Research Board <a href="http://www.nas.edu/trb">www.nas.edu/trb</a>	(202) 334-2934
USDA	Department of Agriculture <a href="http://www.usda.gov">www.usda.gov</a>	(202) 720-2791
USPS	Postal Service <a href="http://www.usps.com">www.usps.com</a>	(202) 268-2000

- D. State Government Agencies: Where abbreviations and acronyms are used in Specifications or other Contract Documents, they shall mean the recognized name of the entities in the following list. Names, telephone numbers, and Web-site addresses are subject to change and are believed to be accurate and up-to-date as of the date of the Contract Documents.

CBHF	State of California, Department of Consumer Affairs Bureau of Home Furnishings and Thermal Insulation <a href="http://www.dca.ca.gov/bhfti">www.dca.ca.gov/bhfti</a>	(800) 952-5210 (916) 574-2041
CPUC	California Public Utilities Commission <a href="http://www.cpuc.ca.gov">www.cpuc.ca.gov</a>	(415) 703-2782
TFS	Texas Forest Service Forest Products Laboratory <a href="http://txforests-service.tamu.edu">http://txforests-service.tamu.edu</a>	(936) 639-8180

ROSE TREE MEDIA SCHOOL DISTRICT  
SKYLIGHT / WINDOW REPLACEMENTS 2025

PART 2 - PRODUCTS (Not Used)

PART 3 - EXECUTION (Not Used)

END OF SECTION 01 42 00



SECTION 01 50 00 - TEMPORARY FACILITIES AND CONTROLS

PART 1 - GENERAL

1.1 RELATED DOCUMENTS

- A. Drawings and general provisions of the Contract, including General and Supplementary Conditions and other Division 01 Specification Sections, apply to this Section.

1.2 SUMMARY

- A. This Section includes requirements for temporary utilities, support facilities, and security and protection facilities.
- B. Temporary utilities include, but are not limited to, the following:
  - 1. Water service and distribution.
  - 2. Ventilation.
  - 3. Electric power service.
- C. Support facilities include, but are not limited to, the following:
  - 1. Project identification and temporary signs.
  - 2. Waste disposal facilities.
  - 3. Construction aids and miscellaneous services and facilities.
- D. Security and protection facilities include, but are not limited to, the following:
  - 1. Surface protection.
  - 2. Fire protection.
  - 3. Fire Watch.
- E. Related Sections include the following:
  - 1. Division 01 Section "Summary" for limitations on utility interruptions and other work restrictions.
  - 2. Division 01 Section "Multiple Contract Summary" for division of responsibilities for temporary facilities and controls.
  - 3. Division 01 Section "Execution Requirements" for progress cleaning requirements.
  - 4. Divisions 2 through 48 Sections for temporary ventilation, and humidity requirements for products in those Sections.

1.3 DEFINITIONS

- A. Permanent Enclosure: As determined by Architect, permanent or temporary roofing is complete, insulated, and weathertight; exterior walls are insulated and weathertight; and all openings are closed with permanent construction or substantial temporary closures.

1.4 USE CHARGES

- A. General: Cost or use charges for temporary facilities are not chargeable to Owner or Architect and shall be included in the Contract Sum as specified in "Multiple Contract Summary",

ROSE TREE MEDIA SCHOOL DISTRICT  
SKYLIGHT / WINDOW REPLACEMENTS 2025

Section 01 12 00. Allow other entities to use temporary services and facilities without cost, including, but not limited to, the following:

1. Owner's construction forces.
2. Occupants of Project.
3. Architect.
4. Testing agencies.
5. Personnel of authorities having jurisdiction.

- B. Sewer, Water, and Electric Power Service: Use charges are specified in Division 01 Section "Multiple Contract Summary."
- C. Water Service: Water from Owner's existing water system is available for use without metering and without payment of use charges. Provide connections and extensions of services as required for construction operations.
- D. Electric Power Service: Electric power from Owner's existing system is available for use without metering and without payment of use charges. Provide connections and extensions of services as required for construction operations with extension cords.

1.5 SUBMITTALS

- A. Site Plan: Show temporary facilities, utility hookups, staging areas, and parking areas for construction personnel.
- B. Shop Drawings and Samples for Verification: For site sign, include the following information.
1. Sign design and details of construction.
  2. Include dimensioned scale drawing indicating locations of text and size and location of graphic elements.
  3. Font styles to be used, full size samples.
  4. Color samples for each sign color indicated, no less than 3 inches square.

1.6 QUALITY ASSURANCE

- A. Tests and Inspections: Arrange for authorities having jurisdiction to test and inspect each temporary utility before use. Obtain required certifications and permits if required by authority having jurisdiction.

1.7 PROJECT CONDITIONS

- A. Temporary Utilities: At earliest feasible time, when acceptable to Owner, change over from use of temporary service to use of permanent service.
1. Temporary Use of Permanent Facilities: Installer of each permanent service shall assume responsibility for operation, maintenance, and protection of each permanent service during its use as a construction facility before Owner's acceptance, regardless of previously assigned responsibilities. Temporary use of permanent facilities shall not shorten Owner's warranty or correction period.
    - a. Power Distribution System, subject to use that does not overload system.
    - b. Water Distribution System, only from janitor's closets and mechanical rooms.
    - c. Permanent Lighting, only after completion of painting, do not remove dust covers until substantial completion. Where dust covers create fire hazard, do not use fixtures.

- d. No other permanent facilities are permitted to be used.

## 1.8 SEQUENCING

- A. Obtain permits for and install site identification signs no later than 15 days after notice to proceed.

## PART 2 - PRODUCTS

### 2.1 MATERIALS

- A. General: Provide new materials. Undamaged, previously used materials in serviceable condition may be used if approved by Architect. Provide materials suitable for use intended.
- B. Lumber and Plywood: Comply with requirements in Division 06 Section "**Rough Carpentry**."
- C. Plywood for Signs: As specified herein.
- D. Gypsum Board: Minimum 1/2 inch thick by 48 inches wide by maximum available lengths; regular-type panels with tapered edges. Comply with ASTM C 36/C 36M.
- E. Insulation: Unfaced mineral-fiber blanket, manufactured from glass, slag wool, or rock wool; with maximum flame-spread and smoke-developed indexes of 25 and 50, respectively.
- F. Paint: Comply with requirements in Division 09 Section Painting.
- G. Tarpaulins: Fire-resistive labeled with flame-spread rating of 15 or less.

### 2.2 SURFACE PROTECTION MATERIALS

- A. For Exterior Surfaces: Self adhesive film products designed for application to-, protection of-, and easy removal from storefront, curtain wall, windows, glass and other pre-finished metal. Film shall be U.V stable for no less than 180 days.
  - 1. Self Adhesive Surface Protection Products: As manufactured by Protect Associates, Inc. ([www.pro-tect.com](http://www.pro-tect.com)). Provide the following:
    - a. "Windows180".
- B. For New Interior Finished Traffic Surfaces: Self adhesive film products designed for application to-, protection of-, and easy removal from- traffic surfaces.
  - 1. Self Adhesive Surface Protection Products: Provide products manufactured by Protective Products International ([www.protectiveproducts.com](http://www.protectiveproducts.com)) and as listed below or equivalent products by Protect Associates, Inc.
    - a. "Carpet Protection" for carpets.
    - b. "Floor Protection" for hard surfaced floors except hardwood.
    - c. "Hardwood Protection" for wood floors.
    - d. "Dura Runner Plus" for very heavy traffic areas
    - e. "Trim Protection" for thresholds and expansion joints at floors.
- C. For Existing Interior Finished Traffic Surfaces to Remain:
  - 1. Heavy kraft paper underlayment.
  - 2. 1/2 inch CDX tongue and groove edges wearing surface.

ROSE TREE MEDIA SCHOOL DISTRICT  
SKYLIGHT / WINDOW REPLACEMENTS 2025

- D. For New Interior Finished Traffic Surfaces Subject to Heavy Traffic, Ladders and Wheel Loads: 1/8 inch luan plywood with joints taped with fabric reinforced heavy duty tape.
- E. For connection between owner controlled space and work area: Provide adhesive walk off mats 24"x36" by Pro-Tect Associates Inc. or comparable product.

2.3 TEMPORARY FACILITIES

- A. Storage and Fabrication Sheds: Not required, where feasible and with prior review and approval from the owner storage locations will be provided inside the building for limited noncombustible materials. Outside storage if needed to be coordinated with owner at each site.
  - 1. Store combustible materials apart from building or remove at the end of each work day.
- B. Temporary Enclosure: Existing roofing, walls, and other enclosure systems (including, but not limited to, windows, skylights, etc) designated for demolition shall not be removed until the replacement material is on site and ready for installation, unless otherwise noted or previously discussed with the Architect and Owner. If demo and replacement cannot be accomplished within one day's work, then the work should be done in phases to allow for limited temporary covering as prolonged exposure to the elements could damage the existing to remain portions of the project.

2.4 EQUIPMENT

- A. Fire Extinguishers: Hand carried, portable, UL rated. Provide class and extinguishing agent as indicated or a combination of extinguisher of NFPA-recommended classes for exposures.
  - 1. Comply with NFPA 10 and NFPA 241 for classification, extinguishing agent, and size required by location and class of fire exposure.
- B. Self-Contained Toilet Units: Not required, owner will allow use of facilities in building.
- C. Drinking-Water Fixtures: Containerized, tap-dispenser, bottled-water drinking-water units, including paper cup supply.
- D. Electrical Outlets: Properly configured, NEMA-polarized outlets to prevent insertion of 110-to 120-V plugs into higher-voltage outlets; equipped with ground-fault circuit interrupters, reset button, and pilot light.
- E. Power Distribution System Circuits: Where permitted and overhead and exposed for surveillance, wiring circuits, not exceeding 125-V ac, 20-A rating, and lighting circuits may be nonmetallic sheathed cable.

2.5 TEMPORARY HEATING AND DEHUMIDIFYING EQUIPMENT

- A. Permanent heating system may be used if required.
- B. Temporary Dehumidifying Equipment: Provide system engineered by temporary equipment supplier for expected conditions and interior environment requirements specified. Provide self-contained, recirculating refrigeration units with water collection and filtration capabilities.
  - 1. Equipment shall be sized with sufficient moisture extraction capabilities to maintain ambient interior air within specified relative humidity range.

ROSE TREE MEDIA SCHOOL DISTRICT  
SKYLIGHT / WINDOW REPLACEMENTS 2025

2. Provide collection and/or drainage capabilities to prevent condensate from re-evaporating in conditioned space or from spilling on floors.

PART 3 - EXECUTION

3.1 INSTALLATION, GENERAL

- A. Locate facilities where they will serve Project adequately and result in minimum interference with performance of the Work. Relocate and modify facilities as required by progress of the Work.
- B. Provide each facility ready for use when needed to avoid delay. Do not remove until facilities are no longer needed or are replaced by authorized use of completed permanent facilities.

3.2 TEMPORARY UTILITY INSTALLATION

- A. General: Install temporary service or connect to existing service.
  1. Arrange with utility company, Owner, and existing users for time when service can be interrupted, if necessary, to make connections for temporary services.
  2. Provide adequate capacity at each stage of construction.
- B. Sewers and Drainage: Provide temporary utilities to remove effluent lawfully.
  1. Connect temporary sewers to permanent system when available and when permitted by authorities having jurisdiction.
- C. Water Service: Use of Owner's existing water service facilities will be permitted, as long as facilities are cleaned and maintained in a condition acceptable to Owner. At Substantial Completion, restore these facilities to condition existing before initial use.
  1. Where installations below an outlet might be damaged by spillage or leakage, provide a drip pan of suitable size to minimize water damage. Drain accumulated water promptly from pans.
- D. Sanitary Facilities: Not required.
- E. Ventilation and Humidity Control: Provide temporary ventilation and dehumidifying control required by construction activities for curing or drying of completed installations or for protecting installed construction from adverse effects of high humidity. Select equipment from that specified that will not have a harmful effect on completed installations or elements being installed. Coordinate ventilation and dehumidifying requirements to produce ambient condition required and minimize energy consumption.
  1. Humidity Range: Beginning from the earliest time of installation of casework, architectural woodwork or finishes, maintain between 25 and 55 percent relative humidity.
    - a. Maintain interior relative humidity levels before this time as required to promote drying of concrete and concrete masonry substrates so that they achieve low enough moisture content and vapor emission levels to permit timely installation of finishes.
- F. Electric Power Service: Use of Owner's existing electric power service will be permitted, as long as equipment is maintained in a condition acceptable to Owner.

ROSE TREE MEDIA SCHOOL DISTRICT  
SKYLIGHT / WINDOW REPLACEMENTS 2025

- G. Electric Distribution: Provide receptacle outlets adequate for connection of power tools and equipment.
  - 1. Provide 4-gang outlets, spaced so 100-foot extension cord can reach each area for power hand tools and task lighting. Provide a separate 125-V ac, 20-A circuit for each outlet.
- H. Lighting: Provide temporary lighting with local switching that provides adequate illumination for construction operations, observations, inspections, and traffic conditions.
  - 1. Provide one 100-W incandescent lamp per 500 sq. ft. uniformly distributed, for general lighting, or equivalent illumination.
  - 2. Provide one 100-W incandescent lamp every 50 feet in traffic areas.
- I. Telephone Service: When required by these specifications, provide temporary telephone service throughout the construction period.
  - 1. Provide a portable cellular telephone System, for each Contractor's superintendent use.
- J. Electronic Communication Service: Provide temporary electronic communication service, including electronic mail, for each Contractor's field office or home office.
  - 1. Provide email addresses for key home office personnel and for superintendent to Architect and Owner.

### 3.3 SUPPORT FACILITIES INSTALLATION

- A. Traffic Controls: Comply with requirements of authorities having jurisdiction.
  - 1. Protect existing site including curbs, pavement, and utilities.
  - 2. Maintain access for fire-fighting equipment and access to fire hydrants.
- B. Project Identification and Temporary Signs: Provide Project identification and other signs with 8 foot wide by 4 feet high faces. Install signs where indicated to inform public and individuals seeking entrance to Project. Do not permit installation of unauthorized signs. Do not place any other sign on supports for project sign.
  - 1. Include a single 2 faced sign with sign panels forming a 30 degree "V" in plan. Locate sign conspicuously at location directed by Architect, but do not obstruct traffic sight lines. Comply with local requirements.
  - 2. Include permits and fees for signs.
  - 3. Engage an experience sign maker to apply graphics for Project identification signs. Comply with details as indicated, or when not indicated, as provided by Architect.
  - 4. Prepare temporary signs to provide directional information to construction personnel and visitors.
  - 5. Construct signs of exterior grade medium density overlay plywood in sizes indicated and of minimum  $\frac{3}{4}$  thicknesses. Support on posts or framing of preservative-treated wood or steel.
  - 6. Paint sign panel with exterior-grade alkyd gloss enamel over exterior primer or apply computer cut UV-stabilized vinyl graphics.
- C. Waste Disposal Facilities: Provide waste-collection containers in sizes adequate to handle waste from construction operations. Containerize and clearly label hazardous, dangerous, or unsanitary waste materials separately from other waste. Comply with Division 01 Section "Execution Requirements" for progress cleaning requirements.
  - 1. If required by authorities having jurisdiction, provide separate containers, clearly labeled, of each type of waste material to be deposited.

ROSE TREE MEDIA SCHOOL DISTRICT  
SKYLIGHT / WINDOW REPLACEMENTS 2025

2. Develop a waste management plan for Work performed on Project. Indicate types of waste materials. Project will produce and estimate quantities of each type. Provide detailed information for on-site waste storage and separation of recyclable materials. Provide information on destination of each type of waste material and means to be used to dispose of all waste materials.
- D. Lifts and Hoists: Provide facilities necessary for hoisting materials and personnel.
  1. Truck cranes and similar devices used for hoisting materials are considered "tools and equipment" and not temporary facilities.
- E. Temporary Elevator Use: Not permitted, do not use permanent elevators for temporary use..
- F. Temporary Use of Permanent Stairs: Cover finished, permanent stairs with protective covering of plywood or similar material so finishes will be undamaged at time of acceptance.

3.4 SECURITY AND PROTECTION FACILITIES INSTALLATION

- A. Barricades, Warning Signs, and Lights: Comply with requirements of authorities having jurisdiction for erecting structurally adequate barricades, including warning signs and lighting.
  1. Vertical Openings: Close openings of 25 sq. ft. or less with plywood or similar materials.
  2. Horizontal Openings: Close openings in floor or roof decks and horizontal surfaces with load-bearing, wood-framed construction.
  3. Install tarpaulins securely using fire-retardant-treated wood framing and other materials.
  4. Where temporary wood or plywood enclosure exceeds 100 sq. ft. in area, use fire-retardant-treated material for framing and main sheathing.
- B. Traffic Surface Protection:
  1. New Finished Traffic Surfaces: From the time of installation to just before inspection for substantial completion overlay traffic surfaces with traffic protection products as recommended by manufacturer for substrates to be protected. Replace traffic protection products when damaged. Where specified products do not meet construction traffic demands or when required by the Architect or Resident Project Engineer, provide more substantial protection as specified below for existing traffic surfaces to remain.
  2. Existing Finished Traffic Surfaces To Remain: From the time of one week before the commencement of any work of a phase of any prime contractor in area or areas immediately adjacent to floors to be protected overlay traffic surfaces with one layer of kraft paper and follow with one layer of plywood. Secure plywood with heavy adhesive tape. Maintain protection for duration of work in area and remove just before inspection for substantial completion.
- C. Temporary Fire Protection: Install and maintain temporary fire-protection facilities of types needed to protect against reasonably predictable and controllable fire losses. Comply with NFPA 241.
  1. Prohibit smoking in **construction** areas.
  2. Supervise welding operations, combustion-type temporary heating units, and similar sources of fire ignition according to requirements of authorities having jurisdiction.
  3. Develop and supervise an overall fire-prevention and -protection program for personnel at Project site. Review needs with local fire department and establish procedures to be followed. Instruct personnel in methods and procedures. Post warnings and information.
  4. Coordinate activities with Fire Watch. Notify Fire Watch of hours of operation and planned fire-risk activities such as welding within new or existing construction.

ROSE TREE MEDIA SCHOOL DISTRICT  
SKYLIGHT / WINDOW REPLACEMENTS 2025

- D. Fire Watch: Provide adequate number of- and properly trained personnel to provide fire watch in accordance with NFPA 51B “Standard for Fire Protection During Welding, Cutting and Other Hot Work” 2009 Edition, NFPA 101 “Life Safety Code”, articles 9.6.1.6 and 9.7.6.1 (including appendix) 2006 Edition and as follows:
1. Fire Watch personnel shall be trained and provide services in compliance with NFPA 601 “Standard for Security Services in Fire Loss Prevention” and shall be acceptable to the Authorities Having Jurisdiction.
  2. The responsible party for Fire Watch Services as defined in Division 01 Section “Multiple Contract Summary” shall be considered “Management” for the purposes of complying with the referenced standards.
  3. Fire Watch personnel shall be provided with portable communications to permit immediate communication with school authorities, contractors and public emergency services.
  4. Conduct a coordination meeting in advance of the earliest requirement for Fire Watch with the Owner, respective Project Coordinators, Authority Having Jurisdiction and Architect.
    - a. Develop an emergency response plan for risks associated with construction. Coordinate with Owner’s existing security and emergency response plan.
    - b. Establish the lines of-and order of-communications based on each anticipated risk type.
    - c. Project Coordinators shall record and transmit minutes of the meeting to attendees and to Fire Watch personnel.
  5. Fire Watch shall be provided at the Work by respective responsible entity as defined in Division 01 Section “Multiple Contract Summary” and at the following times during school days (based on School Board approved calendar) from 7:00 a.m. to 2:30 p.m.:
    - a. When hot work is being conducted.
    - b. When fire alarm is not in operation in occupied areas for time greater than 4 hours.

3.5 OPERATION, TERMINATION, AND REMOVAL

- A. Supervision: Enforce strict discipline in use of temporary facilities. To minimize waste and abuse, limit availability of temporary facilities to essential and intended uses.
- B. Maintenance: Maintain facilities in good operating condition until removal.
1. Maintain operation of temporary enclosures, heating, cooling, humidity control, ventilation, and similar facilities on a 24-hour basis where required to achieve indicated results and to avoid possibility of damage.
- C. Temporary Facility Changeover: Do not change over from using temporary security and protection facilities to permanent facilities until Substantial Completion.
- D. Termination and Removal: Remove each temporary facility when need for its service has ended, when it has been replaced by authorized use of a permanent facility, or no later than Substantial Completion. Complete or, if necessary, restore permanent construction that may have been delayed because of interference with temporary facility. Repair damaged Work, clean exposed surfaces, and replace construction that cannot be satisfactorily repaired.
1. Materials and facilities that constitute temporary facilities are property of Contractor. Owner reserves right to take possession of Project identification signs.
  2. At Substantial Completion, clean and renovate permanent facilities used during construction period. Comply with final cleaning requirements specified in Division 01 Section "Closeout Procedures."



END OF SECTION 01 50 00

SECTION 01 60 00 - PRODUCT REQUIREMENTS

PART 1 - GENERAL

1.1 RELATED DOCUMENTS

- A. Drawings and general provisions of the Contract, including General and Supplementary Conditions and other Division 01 Specification Sections, apply to this Section.

1.2 SUMMARY

- A. This Section includes administrative and procedural requirements for selection of products for use in Project; product delivery, storage, and handling; manufacturers' standard warranties on products; special warranties; product substitutions; and comparable products.
- B. Related Sections include the following:
  - 1. Instructions to Bidders for time limits for submitting substitutions before receipt of bid and with bids.
  - 2. Division 01 Section "References" for applicable industry standards for products specified.
  - 3. Division 01 Section "Closeout Procedures" for submitting warranties for Contract closeout.
  - 4. Divisions 02 through 48 Sections for specific requirements for warranties on products and installations specified to be warranted.

1.3 DEFINITIONS

- A. Products: Items purchased for incorporating into the Work, whether purchased for Project or taken from previously purchased stock. The term "product" includes the terms "material," "equipment," "system," and terms of similar intent.
  - 1. Named Products: Items identified by manufacturer's product name, including make or model number or other designation shown or listed in manufacturer's published product literature, that is current as of date of the Contract Documents.
  - 2. New Products: Items that have not previously been incorporated into another project or facility, except that products consisting of recycled-content materials are allowed, unless explicitly stated otherwise. Products salvaged or recycled from other projects are not considered new products.
  - 3. Comparable Product: Product that is demonstrated and approved through product substitution process, to have the indicated qualities related to type, function, dimension, in-service performance, physical properties, appearance, and other characteristics that equal or exceed those of specified product.
- B. Substitutions: Changes in products, materials, equipment, and methods of construction from those required by the Contract Documents and proposed by Contractor.
- C. Basis-of-Design Product Specification: Where a specific manufacturer's product is named and accompanied by the words "basis of design," including make or model number or other designation, to establish the significant qualities related to type, function, dimension, in-service performance, physical properties, appearance, and other characteristics for purposes of evaluating comparable products of other named manufacturers.
- D. Proprietary Specifications: Where Specifications name a single product and manufacturer or where the product is accompanied by the words "no substitutions" or where the Specifications otherwise offer no alternative choices, provide the named product that complies with requirements.

1.4 SUBMITTALS

- A. Product List: Submit a list, in tabular form, showing specified products. Include generic names of products required. Include manufacturer's name and proprietary product names for each product.
1. Coordinate product list with Contractor's Construction Schedule and the Submittals Schedule.
  2. Do not submit substitutions through product list. Only approved substitutions shall be included in product list.
  3. Form: Tabulate information for each product under the following column headings:
    - a. Specification Section number and title.
    - b. Generic name used in the Contract Documents.
    - c. Proprietary name, model number, and similar designations.
    - d. Manufacturer's name and address.
    - e. Supplier's name and address.
    - f. Installer's name and address.
    - g. Projected delivery date or time span of delivery period.
    - h. Identification of items that require early submittal approval for scheduled delivery date.
  4. Initial Submittal: Within 15 days after date of commencement of the Work, submit 3 copies of initial product list. Include a written explanation for omissions of data and for variations from Contract requirements.
  5. Completed List: Within 30 days after date of commencement of the Work, submit 3 copies of completed product list. Include a written explanation for omissions of data and for variations from Contract requirements.
  6. Architect's Action: Architect will respond in writing to Contractor within 15 days of receipt of completed product list. Architect's response will include a list of unacceptable product selections and a brief explanation of reasons for this action. Architect's response, or lack of response, does not constitute a waiver of requirement to comply with the Contract Documents.
- B. Substitution Requests: Submit three copies of each request for consideration. Identify product or fabrication or installation method to be replaced. Include Specification Section number and title and Drawing numbers and titles.
1. Substitution Request Form: Use CSI Form 13.1A.
  2. Documentation: Show compliance with requirements for substitutions and the following, as applicable:
    - a. Statement indicating why specified material or product cannot be provided.
    - b. Coordination information, including a list of changes or modifications needed to other parts of the Work and to construction performed by Owner and separate contractors, that will be necessary to accommodate proposed substitution.
    - c. Detailed comparison of significant qualities of proposed substitution with those of the Work specified. Significant qualities may include attributes such as performance, weight, size, durability, visual effect, and specific features and requirements indicated.
    - d. Product Data, including drawings and descriptions of products and fabrication and installation procedures.
    - e. Samples, where applicable or requested.
    - f. List of similar installations for completed projects with project names and addresses and names and addresses of architects and owners.

ROSE TREE MEDIA SCHOOL DISTRICT  
SKYLIGHT / WINDOW REPLACEMENTS 2025

- g. Material test reports from a qualified testing agency indicating and interpreting test results for compliance with requirements indicated.
      - h. Research/evaluation reports evidencing compliance with building code in effect for Project, from a model code organization acceptable to authorities having jurisdiction.
      - i. Detailed comparison of Contractor's Construction Schedule using proposed substitution with products specified for the Work, including effect on the overall Contract Time. If specified product or method of construction cannot be provided within the Contract Time, include letter from manufacturer, on manufacturer's letterhead, stating lack of availability or delays in delivery.
      - j. Cost information, including a proposal of change, if any, in the Contract Sum.
      - k. Contractor's certification that proposed substitution complies with requirements in the Contract Documents and is appropriate for applications indicated.
      - l. Contractor's waiver of rights to additional payment or time that may subsequently become necessary because of failure of proposed substitution to produce indicated results.
    - 3. Architect's Action for Substitutions Before the Bid: Comply with timing requirements in Instructions to Bidders.
      - a. Form of Acceptance: Addendum
      - b. Use product specified if substitution is not included by Addendum.
  - C. Comparable Product Requests: Submit three copies of each request for consideration. Identify product or fabrication or installation method to be replaced. Include Specification Section number and title and Drawing numbers and titles.
    - 1. Provide the following:
      - a. Coordination information, including a list of changes or modifications needed to other parts of the Work and to construction performed by Owner and separate contractors, that will be necessary to accommodate proposed substitution.
      - b. Detailed comparison of significant qualities of proposed substitution with those of the Work specified. Significant qualities may include attributes such as performance, weight, size, durability, visual effect, and specific features and requirements indicated.
      - c. Product Data, including drawings and descriptions of products and fabrication and installation procedures.
      - d. Samples, where applicable or requested.
      - e. List of similar installations for completed projects with project names and addresses and names and addresses of architects and owners.
    - 2. Architect's Action: If necessary, Architect will request additional information or documentation for evaluation within one week of receipt of a comparable product request. Architect will notify Contractor of approval or rejection of proposed comparable product request within 15 days of receipt of request, or 7 days of receipt of additional information or documentation, whichever is later.
      - a. Form of Approval: As specified in Division 01 Section "Submittal Procedures."
      - b. Use product specified if Architect cannot make a decision on use of a comparable product request within time allocated.
  - D. Basis-of-Design Product Specification Submittal: Comply with requirements in Division 01 Section "Submittal Procedures." Show compliance with requirements.
- 1.5 QUALITY ASSURANCE

ROSE TREE MEDIA SCHOOL DISTRICT  
SKYLIGHT / WINDOW REPLACEMENTS 2025

- A. Compatibility of Options: If Contractor is given option of selecting between two or more products for use on Project, product selected shall be compatible with products previously selected, even if previously selected products were also options.
  - 1. Each contractor is responsible for providing products and construction methods compatible with products and construction methods of other contractors.
  - 2. If a dispute arises between contractors over concurrently selectable but incompatible products, Architect will determine which products shall be used.

1.6 PRODUCT DELIVERY, STORAGE, AND HANDLING

- A. Deliver, store, and handle products using means and methods that will prevent damage, deterioration, and loss, including theft. Comply with manufacturer's written instructions.
- B. Delivery and Handling:
  - 1. Schedule delivery to minimize long-term storage at Project site and to prevent overcrowding of construction spaces.
  - 2. Coordinate delivery with installation time to ensure minimum holding time for items that are flammable, hazardous, easily damaged, or sensitive to deterioration, theft, and other losses.
  - 3. Deliver products to Project site in an undamaged condition in manufacturer's original sealed container or other packaging system, complete with labels and instructions for handling, storing, unpacking, protecting, and installing.
  - 4. Inspect products on delivery to ensure compliance with the Contract Documents and to ensure that products are undamaged and properly protected.
- C. Storage:
  - 1. Store products to allow for inspection and measurement of quantity or counting of units.
  - 2. Store materials in a manner that will not endanger Project structure.
  - 3. Store products that are subject to damage by the elements, under cover in a weathertight enclosure above ground, with ventilation adequate to prevent condensation.
  - 4. Store cementitious products and materials on elevated platforms.
  - 5. Store foam plastic from exposure to sunlight, except to extent necessary for period of installation and concealment.
  - 6. Comply with product manufacturer's written instructions for temperature, humidity, ventilation, and weather-protection requirements for storage.
  - 7. Protect stored products from damage and liquids from freezing.
  - 8. Provide a secure location and enclosure at Project site for storage of materials and equipment by Owner's construction forces. Coordinate location with Owner.

1.7 PRODUCT WARRANTIES

- A. Warranties specified in other Sections shall be in addition to, and run concurrent with, other warranties required by the Contract Documents. Manufacturer's disclaimers and limitations on product warranties do not relieve Contractor of obligations under requirements of the Contract Documents.
  - 1. Manufacturer's Warranty: Preprinted written warranty published by individual manufacturer for a particular product and specifically endorsed by manufacturer to Owner.
  - 2. Special Warranty: Written warranty required by or incorporated into the Contract Documents, either to extend time limit provided by manufacturer's warranty or to provide more rights for Owner.

- B. Special Warranties: Prepare a written document that contains appropriate terms and identification, ready for execution. Submit a draft for approval before final execution.
  - 1. Manufacturer's Standard Form: Modified to include Project-specific information and properly executed.
  - 2. Specified Form: When specified forms are included with the Specifications, prepare a written document using appropriate form properly executed.
  - 3. Refer to Divisions 02 through 48 Sections for specific content requirements and particular requirements for submitting special warranties.
- C. Submittal Time: Comply with requirements in Division 01 Section "Closeout Procedures."

## PART 2 - PRODUCTS

### 2.1 PRODUCT SELECTION PROCEDURES

- A. General Product Requirements: Provide products that comply with the Contract Documents, that are undamaged and, unless otherwise indicated, that are new at time of installation.
  - 1. Provide products complete with accessories, trim, finish, fasteners, and other items needed for a complete installation and indicated use and effect.
  - 2. Standard Products: If available, and unless custom products or nonstandard options are specified, provide standard products of types that have been produced and used successfully in similar situations on other projects.
  - 3. Owner reserves the right to limit selection to products with warranties not in conflict with requirements of the Contract Documents.
  - 4. Where products are accompanied by the term "as selected," Architect will make selection.
  - 5. Where products are accompanied by the term "match sample," sample to be matched is Architect's.
  - 6. Descriptive, performance, and reference standard requirements in the Specifications establish "salient characteristics" of products.
  - 7. Or Equal: Where products are specified by name and accompanied by the term "or equal" or "or approved equal" or "or approved," comply with provisions in Part 2 "Comparable Products" Article to obtain approval for use of an unnamed product.
- B. Product Selection Procedures:
  - 1. Product: Where Specifications name a single product and manufacturer, provide the named product that complies with requirements.
  - 2. Manufacturer/Source: Where Specifications name a single manufacturer or source, provide a product by the named manufacturer or source that complies with requirements.
  - 3. Products: Where Specifications name a single product and manufacturer or where proprietary specifications are utilized, provide the named product that complies with requirements.
    - a. No substitutions will be considered. If, through no fault of the Contactor the specified product is not available, comply with the substitution procedures specified elsewhere in this section.
  - 4. Manufacturers: Where Specifications include a list of manufacturers' names, provide a product by one of the manufacturers listed that complies with requirements.
  - 5. Available Products: Where Specifications include a list of names of both products and manufacturers, provide one of the products listed, or an unnamed product, that complies with requirements. Comply with provisions in Part 2 "Comparable Products" Article for consideration of an unnamed product.

ROSE TREE MEDIA SCHOOL DISTRICT  
SKYLIGHT / WINDOW REPLACEMENTS 2025

6. Available Manufacturers: Where Specifications include a list of manufacturers, provide a product by one of the manufacturers listed, or an unnamed manufacturer, that complies with requirements. Comply with provisions in Part 2 "Comparable Products" Article for consideration of an unnamed product.
7. Product Options: Where Specifications indicate that sizes, profiles, and dimensional requirements on Drawings are based on a specific product or system, provide the specified product or system. Comply with provisions in Part 2 "Product Substitutions" Article for consideration of an unnamed product or system.
8. Basis-of-Design Product: Where Specifications paragraphs or subparagraphs titled "Basis-of Design Product" (or similar such wording) comply with the following:
  - a. Where there is no list of manufacturers, provide Basis-of-Design Product. Substitutions will only be considered before the bid, subject to compliance with substitution procedures specified in this section.
  - b. Where Basis-of-Design Product is accompanied by lists of other named manufacturers provide the basis of design product. Products of other listed manufacturer will only be considered comparable if, though the submittal process, the product can be demonstrated to be comparable. If the product is evaluated by the Architect to not meet the criteria established by the basis of design product, submittal shall be rejected and Contractor shall submit basis of design product. Architect shall be sole judge of equivalency of products. Comply with the following for listed manufacturer submittal:
    1. Submittal for other than basis of design product shall be made in the same manner, meeting same requirements for a substitution request. Contractor shall assume the same responsibilities for coordination and other representations as required for substitutions.
    2. Allow additional review time as specified in this section for substitutions after the bid.
  - c. No additional time will be added to contract or costs will be paid by Owner for claims relating to Architect's rejection of other than basis of design products.
9. Visual Matching Specification: Where Specifications require matching an established Sample, select a product that complies with requirements and matches Architect's sample. Architect's decision will be final on whether a proposed product matches.
  - a. If no product available within specified category matches and complies with other specified requirements, comply with provisions in Part 2 "Product Substitutions" Article for proposal of product.
10. Visual Selection Specification: Where Specifications include the phrase "as selected from manufacturer's colors, patterns, textures" or a similar phrase, select a product that complies with other specified requirements.
  - a. Standard Range: Where Specifications include the phrase "standard range of colors, patterns, textures" or similar phrase, Architect will select color, pattern, density, or texture from manufacturer's product line that does not include premium items.
  - b. Full Range: Where Specifications include the phrase "full range of colors, patterns, textures" or similar phrase, Architect will select color, pattern, density, or texture from manufacturer's product line that includes both standard and premium items.

2.2 PRODUCT SUBSTITUTIONS

A. Timing:

1. Substitutions During the Bidding Period: Comply with requirements as indicated in the Instructions to Bidders with procedures herein.

ROSE TREE MEDIA SCHOOL DISTRICT  
SKYLIGHT / WINDOW REPLACEMENTS 2025

2. Substitutions after Award of the Contract:
  - a. Substitutions will not be considered between the bid date and the award of the contract, except as indicated in the Instructions to Bidders.
  - b. Substitutions will not be allowed after award of the contract except when, through no fault of the Contractor, none of the specified products is available.
- B. Conditions: Architect will consider Contractor's request for substitution when the following conditions are satisfied. If the following conditions are not satisfied, Architect will return requests without action, except to record noncompliance with these requirements:
  1. Requested substitution offers Owner a substantial advantage in cost, time, energy conservation, or other considerations, after deducting additional responsibilities Owner must assume. Owner's additional responsibilities may include compensation to Architect for redesign and evaluation services, increased cost of other construction by Owner, and similar considerations.
  2. Requested substitution does not require extensive revisions to the Contract Documents.
  3. Requested substitution is consistent with the Contract Documents and will produce indicated results.
  4. Substitution request is fully documented and properly submitted.
  5. Requested substitution will not adversely affect Contractor's Construction Schedule.
  6. Requested substitution has received necessary approvals of authorities having jurisdiction.
  7. Requested substitution is compatible with other portions of the Work.
  8. Requested substitution has been coordinated with other portions of the Work.
  9. Requested substitution provides specified warranty.
  10. If requested substitution involves more than one contractor, requested substitution has been coordinated with other portions of the Work, is uniform and consistent, is compatible with other products, and is acceptable to all contractors involved.
    - a. Any claims from other contractors resulting from an approved substitution will be deducted by change order from contractor who proposed substitution.

2.3 COMPARABLE PRODUCTS

- A. Conditions: Architect will consider Contractor's request for comparable product when the following conditions are satisfied. If the following conditions are not satisfied, Architect will return requests without action, except to record noncompliance with these requirements:
  1. Evidence that the proposed product does not require extensive revisions to the Contract Documents, that it is consistent with the Contract Documents and will produce the indicated results, and that it is compatible with other portions of the Work.
  2. Detailed comparison of significant qualities of proposed product with those named in the Specifications. Significant qualities include attributes such as performance, weight, size, durability, visual effect, and specific features and requirements indicated.
  3. Evidence that proposed product provides specified warranty.
  4. List of similar installations for completed projects with project names and addresses and names and addresses of architects and owners, if requested.
  5. Samples, if requested.

PART 3 - EXECUTION (Not Used)

END OF SECTION 01 60 00



SECTION 01 73 00 - EXECUTION REQUIREMENTS

PART 1 - GENERAL

1.1 RELATED DOCUMENTS

- A. Drawings and general provisions of the Contract, including General and Supplementary Conditions and other Division 01 Specification Sections, apply to this Section.

1.2 SUMMARY

- A. This Section includes general procedural requirements governing execution of the Work including, but not limited to, the following:
  - 1. Construction layout.
  - 2. Field engineering and surveying.
  - 3. General installation of products.
  - 4. Coordination of Owner-installed products.
  - 5. Progress cleaning.
  - 6. Starting and adjusting.
  - 7. Protection of installed construction.
  - 8. Correction of the Work.
- B. Related Sections include the following:
  - 1. Division 01 Section "Project Management and Coordination" for procedures for coordinating field engineering with other construction activities.
  - 2. Division 01 Section "Submittal Procedures" for submitting surveys.
  - 3. Division 01 Section "Cutting and Patching" for procedural requirements for cutting and patching necessary for the installation or performance of other components of the Work.
  - 4. Division 01 Section "Closeout Procedures" for submitting final property survey with Project Record Documents, recording of Owner-accepted deviations from indicated lines and levels, and final cleaning.

1.3 SUBMITTALS

- A. Qualification Data: For land surveyor.
- B. Certificates: Submit certificate signed by land surveyor professional engineer certifying that location and elevation of improvements comply with requirements.
- C. Landfill Receipts: Submit copy of receipts issued by a landfill facility, licensed to accept hazardous materials, for hazardous waste disposal.
- D. Final Property Survey: Submit 4 copies showing the Work performed and record survey data.

1.4 QUALITY ASSURANCE

- A. Land Surveyor Qualifications: A professional land surveyor who is legally qualified to practice in jurisdiction where Project is located and who is experienced in providing land-surveying services of the kind indicated.

PART 2 - PRODUCTS (Not Used)

PART 3 - EXECUTION

3.1 EXAMINATION

- A. Existing Conditions: The existence and location of site improvements, utilities, and other construction indicated as existing are not guaranteed. Before beginning work, investigate and

ROSE TREE MEDIA SCHOOL DISTRICT  
SKYLIGHT / WINDOW REPLACEMENTS 2025

verify the existence and location of mechanical and electrical systems and other construction affecting the Work.

1. Before construction, verify the location and points of connection of utility services.

- B. Existing Utilities: The existence and location of underground and other utilities and construction indicated as existing are not guaranteed. Before beginning sitework, investigate and verify the existence and location of underground utilities and other construction affecting the Work.

1. Before construction, verify the location and invert elevation at points of connection of sanitary sewer, storm sewer, and water-service piping; and underground electrical services.
2. Furnish location data for work related to Project that must be performed by public utilities serving Project site.

- C. Acceptance of Conditions: Examine substrates, areas, and conditions, with Installer or Applicator present where indicated, for compliance with requirements for installation tolerances and other conditions affecting performance. Record observations.

1. Written Report: Where a written report listing conditions detrimental to performance of the Work is required by other Sections, include the following:
  - a. Description of the Work.
  - b. List of detrimental conditions, including substrates.
  - c. List of unacceptable installation tolerances.
  - d. Recommended corrections.
2. Verify compatibility with and suitability of substrates, including compatibility with existing finishes or primers.
3. Examine roughing-in for mechanical and electrical systems to verify actual locations of connections before equipment and fixture installation.
4. Examine walls, floors, and roofs for suitable conditions where products and systems are to be installed.
5. Proceed with installation only after unsatisfactory conditions have been corrected. Proceeding with the Work indicates acceptance of surfaces and conditions.

### 3.2 PREPARATION

- A. Existing Utility Information: Furnish information to **[local utility]** that is necessary to adjust, move, or relocate existing utility structures, utility poles, lines, services, or other utility appurtenances located in or affected by construction. Coordinate with authorities having jurisdiction.
- B. Field Measurements: Take field measurements as required to fit the Work properly. Recheck measurements before installing each product. Where portions of the Work are indicated to fit to other construction, verify dimensions of other construction by field measurements before fabrication. Coordinate fabrication schedule with construction progress to avoid delaying the Work.
- C. Space Requirements: Verify space requirements and dimensions of items shown diagrammatically on Drawings.
- D. Review of Contract Documents and Field Conditions: Immediately on discovery of the need for clarification of the Contract Documents, submit a request for information to Architect. Include a detailed description of problem encountered, together with recommendations for changing the Contract Documents. Submit requests on CSI Form 13.2A, "Request for Interpretation."

### 3.3 CONSTRUCTION LAYOUT

- A. Verification: Before proceeding to lay out the Work, verify layout information shown on Drawings, in relation to the property survey and existing benchmarks. If discrepancies are discovered, notify Architect promptly.
- B. General: Engage a land surveyor to lay out the Work using accepted surveying practices.
  - 1. Establish benchmarks and control points to set lines and levels at each story of construction and elsewhere as needed to locate each element of Project.
  - 2. Establish dimensions within tolerances indicated. Do not scale Drawings to obtain required dimensions.
  - 3. Inform installers of lines and levels to which they must comply.
  - 4. Check the location, level and plumb, of every major element as the Work progresses.
  - 5. Notify Architect when deviations from required lines and levels exceed allowable tolerances.
  - 6. Close site surveys with an error of closure equal to or less than the standard established by authorities having jurisdiction.
- C. Site Improvements: Locate and lay out site improvements, including pavements, grading, fill and topsoil placement, utility slopes, and invert elevations.
- D. Building Lines and Levels: Locate and lay out control lines and levels for structures, building foundations, column grids, and floor levels, including those required for mechanical and electrical work. Transfer survey markings and elevations for use with control lines and levels. Level foundations and piers from two or more locations.
- E. Record Log: Maintain a log of layout control work. Record deviations from required lines and levels. Include beginning and ending dates and times of surveys, weather conditions, name and duty of each survey party member, and types of instruments and tapes used. Make the log available for reference by Architect.

### 3.4 FIELD ENGINEERING

- A. Identification: Owner will identify existing benchmarks, control points, and property corners.
- B. Reference Points: Locate existing permanent benchmarks, control points, and similar reference points before beginning the Work. Preserve and protect permanent benchmarks and control points during construction operations.
  - 1. Do not change or relocate existing benchmarks or control points without prior written approval of Architect. Report lost or destroyed permanent benchmarks or control points promptly. Report the need to relocate permanent benchmarks or control points to Architect before proceeding.
  - 2. Replace lost or destroyed permanent benchmarks and control points promptly. Base replacements on the original survey control points.
- C. Benchmarks: Establish and maintain a minimum of [two] <Insert number> permanent benchmarks on Project site, but in no case less than the number to place a benchmark at each corner of site, referenced to data established by survey control points. Comply with authorities having jurisdiction for type and size of benchmark.
  - 1. Record benchmark locations, with horizontal and vertical data, on Project Record Documents.
  - 2. Where the actual location or elevation of layout points cannot be marked, provide temporary reference points sufficient to locate the Work.

ROSE TREE MEDIA SCHOOL DISTRICT  
SKYLIGHT / WINDOW REPLACEMENTS 2025

3. Remove temporary reference points when no longer needed. Restore marked construction to its original condition.
- D. Certified Survey: On completion of foundation walls, major site improvements, and other work requiring field-engineering services, prepare a certified survey showing dimensions, locations, angles, and elevations of construction and sitework.
- E. Final Property Survey: Prepare a final property survey showing significant features (real property) for Project. Include on the survey a certification, signed by land surveyor, that principal metes, bounds, lines, and levels of Project are accurately positioned as shown on the survey.
  1. Show boundary lines, monuments, streets, site improvements and utilities, existing improvements and significant vegetation, adjoining properties, acreage, grade contours, and the distance and bearing from a site corner to a legal point.
  2. Recording: At Substantial Completion, have the final property survey recorded by or with authorities having jurisdiction as the official "property survey."

3.5 INSTALLATION

- A. General: Locate the Work and components of the Work accurately, in correct alignment and elevation, as indicated.
  1. Make vertical work plumb and make horizontal work level.
  2. Where space is limited, install components to maximize space available for maintenance and ease of removal for replacement.
  3. Conceal pipes, ducts, and wiring in finished areas, unless otherwise indicated.
  4. Maintain minimum headroom clearance of 8 feet in spaces without a suspended ceiling.
- B. Comply with manufacturer's written instructions and recommendations for installing products in applications indicated.
- C. Install products at the time and under conditions that will ensure the best possible results. Maintain conditions required for product performance until Substantial Completion.
- D. Conduct construction operations so no part of the Work is subjected to damaging operations or loading in excess of that expected during normal conditions of occupancy.
- E. Tools and Equipment: Do not use tools or equipment that produce harmful noise levels.
- F. Templates: Obtain and distribute to the parties involved templates for work specified to be factory prepared and field installed. Check Shop Drawings of other work to confirm that adequate provisions are made for locating and installing products to comply with indicated requirements.
- G. Anchors and Fasteners: Provide anchors and fasteners as required to anchor each component securely in place, accurately located and aligned with other portions of the Work.
  1. Mounting Heights: Where mounting heights are not indicated, mount components at heights directed by Architect.
  2. Allow for building movement, including thermal expansion and contraction.
  3. Coordinate installation of anchorages. Furnish setting drawings, templates, and directions for installing anchorages, including sleeves, concrete inserts, anchor bolts, and items with integral anchors, that are to be embedded in concrete or masonry. Deliver such items to Project site in time for installation.

ROSE TREE MEDIA SCHOOL DISTRICT  
SKYLIGHT / WINDOW REPLACEMENTS 2025

- H. Joints: Make joints of uniform width. Where joint locations in exposed work are not indicated, arrange joints for the best visual effect. Fit exposed connections together to form hairline joints.
- I. Hazardous Materials: Use products, cleaners, and installation materials that are not considered hazardous.

3.6 OWNER-INSTALLED PRODUCTS

- A. Site Access: Provide access to Project site for Owner's construction forces.
- B. Coordination: Coordinate construction and operations of the Work with work performed by Owner's construction forces.
  - 1. Construction Schedule: Inform Owner of Contractor's preferred construction schedule for Owner's portion of the Work. Adjust construction schedule based on a mutually agreeable timetable. Notify Owner if changes to schedule are required due to differences in actual construction progress.
  - 2. Preinstallation Conferences: Include Owner's construction forces at preinstallation conferences covering portions of the Work that are to receive Owner's work. Attend preinstallation conferences conducted by Owner's construction forces if portions of the Work depend on Owner's construction.

3.7 PROGRESS CLEANING

- A. General: Clean Project site and work areas daily, including common areas. Coordinate progress cleaning for joint-use areas where more than one installer has worked. Enforce requirements strictly. Dispose of materials lawfully.
  - 1. Comply with requirements in NFPA 241 for removal of combustible waste materials and debris.
  - 2. Do not hold materials more than 7 days during normal weather or 3 days if the temperature is expected to rise above 80 deg F.
  - 3. Containerize hazardous and unsanitary waste materials separately from other waste. Mark containers appropriately and dispose of legally, according to regulations.
- B. Site: Maintain Project site free of waste materials and debris.
- C. Work Areas: Clean areas where work is in progress to the level of cleanliness necessary for proper execution of the Work.
  - 1. Remove liquid spills promptly.
  - 2. Where dust would impair proper execution of the Work, broom-clean or vacuum the entire work area, as appropriate.
- D. Installed Work: Keep installed work clean. Clean installed surfaces according to written instructions of manufacturer or fabricator of product installed, using only cleaning materials specifically recommended. If specific cleaning materials are not recommended, use cleaning materials that are not hazardous to health or property and that will not damage exposed surfaces.
- E. Concealed Spaces: Remove debris from concealed spaces before enclosing the space.
- F. Exposed Surfaces in Finished Areas: Clean exposed surfaces and protect as necessary to ensure freedom from damage and deterioration at time of Substantial Completion.
- G. Cutting and Patching: Clean areas and spaces where cutting and patching are performed. Completely remove paint, mortar, oils, putty, and similar materials.

ROSE TREE MEDIA SCHOOL DISTRICT  
SKYLIGHT / WINDOW REPLACEMENTS 2025

1. Thoroughly clean piping, conduit, and similar features before applying paint or other finishing materials. Restore damaged pipe covering to its original condition.
  - H. Waste Disposal: Burying or burning waste materials on-site will not be permitted. Washing waste materials down sewers or into waterways will not be permitted.
  - I. During handling and installation, clean and protect construction in progress and adjoining materials already in place. Apply protective covering where required to ensure protection from damage or deterioration at Substantial Completion.
  - J. Clean and provide maintenance on completed construction as frequently as necessary through the remainder of the construction period. Adjust and lubricate operable components to ensure operability without damaging effects.
  - K. Limiting Exposures: Supervise construction operations to assure that no part of the construction, completed or in progress, is subject to harmful, dangerous, damaging, or otherwise deleterious exposure during the construction period.
- 3.8 STARTING AND ADJUSTING
- A. Start equipment and operating components to confirm proper operation. Remove malfunctioning units, replace with new units, and retest.
  - B. Adjust operating components for proper operation without binding. Adjust equipment for proper operation.
  - C. Test each piece of equipment to verify proper operation. Test and adjust controls and safeties. Replace damaged and malfunctioning controls and equipment.
  - D. Manufacturer's Field Service: If a factory-authorized service representative is required to inspect field-assembled components and equipment installation, comply with qualification requirements in Division 01 Section "Quality Requirements."
- 3.9 PROTECTION OF INSTALLED CONSTRUCTION
- A. Provide final protection and maintain conditions that ensure installed Work is without damage or deterioration at time of Substantial Completion.
  - B. Comply with manufacturer's written instructions for temperature and relative humidity.
  - C. Protection and Multiple Contracts: Each contractor shall protect the work of that contract.
    1. This protection shall include monitoring the activities of other contractors that may cause damage to the installing contractor's work.
    2. In the case of damage to work, except as covered by cutting and patching, the installing contractor shall repair the work to the same condition as required by the contract documents.
    3. Installing contractor shall recover the costs of repair directly from the contractor responsible for the damage.
      - a. In the absence of clear documentation by the contractor responsible for protection as to which contractor was responsible for the damage, the costs for the damage shall be paid by the contractor responsible for protection.
- 3.10 CORRECTION OF THE WORK
- A. Repair or remove and replace defective construction. Restore damaged substrates and finishes. Comply with requirements in Division 01 Section "Cutting and Patching."

ROSE TREE MEDIA SCHOOL DISTRICT  
SKYLIGHT / WINDOW REPLACEMENTS 2025

1. Repairing includes replacing defective parts, refinishing damaged surfaces, touching up with matching materials, and properly adjusting operating equipment.
- B. The following must be replaced (repair is not acceptable):
  1. Damaged surfaces exposed to view which cannot be repaired without visible evidence of repair.
  2. Components which cannot be repaired to proper operating condition.
  3. Chipped and broken glass.
  4. Scratched transparent materials.
  5. Scratched reflective surfaces.
- C. Repair or Replace:
  1. Components which do not operate properly.
  2. Surfaces exposed to view which cannot be cleaned to original condition.
  3. Permanent facilities used during construction.
  4. Other defective work.
- D. Acceptable Repair Methods:
  1. Replacing parts.
  2. Refinishing.
  3. Touching up with matching materials.
  4. Proper adjustment of equipment.
- E. When it is necessary to deviate from the contract documents in order to accomplish corrective action, submit a field correction request.
- F. Restore permanent facilities used during construction to their specified condition.

PART 4 - END OF SECTION 01 73 00

## SECTION 01 73 29 - CUTTING AND PATCHING

### PART 1 - GENERAL

#### 1.1 RELATED DOCUMENTS

- A. Drawings and general provisions of the Contract, including General and Supplementary Conditions and other Division 01 Specification Sections, apply to this Section.

#### 1.2 SUMMARY

- A. This Section includes procedural requirements for cutting and patching.
- B. Related Sections include the following:
  - 1. Division 02 Section "Selective Structure Demolition" for demolition of selected portions of the building.
  - 2. Divisions 02 through 48 Sections for specific requirements and limitations applicable to cutting and patching individual parts of the Work.
  - 3. Division 07 Section "Through-Penetration Firestop Systems" for patching fire-rated construction.

#### 1.3 DEFINITIONS

- A. Cutting: Removal of in-place construction necessary to permit installation or performance of other Work.
- B. Patching: Fitting and repair work required to restore surfaces to original conditions after installation of other Work.

#### 1.4 SUBMITTALS

- A. Cutting and Patching Proposal: For fire rated, exposed, operational, moisture envelope or structural elements to be cut and/or patched submit a proposal describing procedures at least 10 days before the time cutting and patching will be performed, requesting approval to proceed. Include the following information:
  - 1. Extent: Describe cutting and patching, show how they will be performed, and indicate why they cannot be avoided.
  - 2. Changes to In-Place Construction: Describe anticipated results. Include changes to structural elements and operating components as well as changes in building's appearance and other significant visual elements.
  - 3. Products: List products to be used and firms or entities that will perform the Work.
  - 4. Dates: Indicate when cutting and patching will be performed.
  - 5. Utility Services and Mechanical/Electrical Systems: List services/systems that cutting and patching procedures will disturb or affect. List services/systems that will be relocated and those that will be temporarily out of service. Indicate how long services/systems will be disrupted.
  - 6. Structural Elements: Where cutting and patching involve adding reinforcement to structural elements, submit details and engineering calculations showing integration of reinforcement with original structure.
  - 7. Architect's Approval: Obtain approval of cutting and patching proposal before cutting and patching. Approval does not waive right to later require removal and replacement of unsatisfactory work.

#### 1.5 QUALITY ASSURANCE



ROSE TREE MEDIA SCHOOL DISTRICT  
SKYLIGHT / WINDOW REPLACEMENTS 2025

- A. Structural Elements: Do not cut and patch structural elements in a manner that could change their load-carrying capacity or load-deflection ratio.
- B. Operational Elements: Do not cut and patch operating elements and related components in a manner that results in reducing their capacity to perform as intended or that results in increased maintenance or decreased operational life or safety. Operating elements include the following:
  - 1. Primary operational systems and equipment.
  - 2. Air or smoke barriers.
  - 3. Fire-suppression systems.
  - 4. Mechanical systems piping and ducts.
  - 5. Control systems.
  - 6. Communication systems.
  - 7. Conveying systems.
  - 8. Electrical wiring systems.
  - 9. <Insert operating system.>
- C. Moisture Envelope Elements: Do not cut and patch moisture envelope elements or related components in a manner that could diminish their weather resistive capacity, that results in reducing their capacity to perform as intended, or that results in increased maintenance or decreased operational life or safety. Moisture envelope elements include the following:
  - 1. Roofing.
  - 2. Waterproofing.
  - 3. Other water, moisture, or vapor barriers.
  - 4. Membranes and flashing..
  - 5. Exterior curtain-wall or storefront construction.
  - 6. <Insert moisture envelope element.>
- D. Miscellaneous Elements: Do not cut and patch miscellaneous elements or related components in a manner that could change their load-carrying capacity, that results in reducing their capacity to perform as intended, or that results in increased maintenance or decreased operational life or safety. Miscellaneous elements include the following:
  - 1. Equipment supports.
  - 2. Piping, ductwork, vessels, and equipment.
  - 3. Noise- and vibration-control elements and systems.
  - 4. <Insert miscellaneous element.>
- E. Visual Requirements: Do not cut and patch construction in a manner that results in visual evidence of cutting and patching. Do not cut and patch construction exposed on the exterior or in occupied spaces in a manner that would, in Architect's opinion, reduce the building's aesthetic qualities. Remove and replace construction that has been cut and patched in a visually unsatisfactory manner.
- F. Retain original Installer or fabricator to cut and patch exposed Work listed below. When original installer or fabricator cannot be identified or located, employ fabricator or installer authorized by original manufacturer or experienced in the installation, cutting and patching of same materials.
  - 1. Processed concrete finishes, including cast stone and simulated stone.
  - 2. Roofing.
  - 3. Firestopping.
  - 4. Storefronts.
  - 5. Window wall system.

ROSE TREE MEDIA SCHOOL DISTRICT  
SKYLIGHT / WINDOW REPLACEMENTS 2025

- G. Cutting and Patching Conference: Before proceeding, meet at Project site with parties involved in cutting and patching, including mechanical and electrical trades. Review areas of potential interference and conflict. Coordinate procedures and resolve potential conflicts before proceeding.

1.6 WARRANTY

- A. Existing Warranties: Remove, replace, patch, and repair materials and surfaces cut or damaged during cutting and patching operations, by methods and with materials so as not to void existing warranties.

PART 2 - PRODUCTS

2.1 MATERIALS

- A. General: Comply with requirements specified in other Sections.
- B. In-Place Materials: Use materials identical to in-place materials. For exposed surfaces, use materials that visually match in-place adjacent surfaces to the fullest extent possible.
  - 1. If identical materials are unavailable or cannot be used, use materials that, when installed, will match the visual and functional performance of in-place materials.

PART 3 - EXECUTION

3.1 EXAMINATION

- A. Examine surfaces to be cut and patched and conditions under which cutting and patching are to be performed.
  - 1. Compatibility: Before patching, verify compatibility with and suitability of substrates, including compatibility with in-place finishes or primers.
  - 2. Proceed with installation only after unsafe or unsatisfactory conditions have been corrected.

3.2 PREPARATION

- A. Temporary Support: Provide temporary support of Work to be cut.
- B. Protection: Protect in-place construction during cutting and patching to prevent damage. Provide protection from adverse weather conditions for portions of Project that might be exposed during cutting and patching operations.
- C. Adjoining Areas: Avoid interference with use of adjoining areas or interruption of free passage to adjoining areas.
- D. Existing Utility Services and Mechanical/Electrical Systems: Where existing services/systems are required to be removed, relocated, or abandoned, bypass such services/systems before cutting to **minimize** interruption to occupied areas.

3.3 PERFORMANCE

- A. General: Employ skilled workers to perform cutting and patching. Proceed with cutting and patching at the earliest feasible time, and complete without delay.
  - 1. Cut in-place construction to provide for installation of other components or performance of other construction, and subsequently patch as required to restore surfaces to their original condition.
- B. Cutting: Cut in-place construction by sawing, drilling, breaking, chipping, grinding, and similar operations, including excavation, using methods least likely to damage elements

ROSE TREE MEDIA SCHOOL DISTRICT  
SKYLIGHT / WINDOW REPLACEMENTS 2025

retained or adjoining construction. If possible, review proposed procedures with original Installer; comply with original Installer's written recommendations.

1. In general, use hand or small power tools designed for sawing and grinding, not hammering and chopping. Cut holes and slots as small as possible, neatly to size required, and with minimum disturbance of adjacent surfaces. Temporarily cover openings when not in use.
  2. Finished Surfaces: Cut or drill from the exposed or finished side into concealed surfaces.
  3. Concrete and Masonry: Cut using a cutting machine, such as an abrasive saw or a diamond-core drill.
  4. Excavating and Backfilling: Comply with requirements in applicable Division 32 Sections where required by cutting and patching operations.
  5. Mechanical and Electrical Services: Cut off pipe or conduit in walls or partitions to be removed. Cap, valve, or plug and seal remaining portion of pipe or conduit to prevent entrance of moisture or other foreign matter after cutting.
  6. Proceed with patching after construction operations requiring cutting are complete.
- C. Patching: Patch construction by filling, repairing, refinishing, closing up, and similar operations following performance of other Work. Patch with durable seams that are as invisible as possible. Provide materials and comply with installation requirements specified in other Sections.
1. Inspection: Where feasible, test and inspect patched areas after completion to demonstrate integrity of installation.
  2. Exposed Finishes: Restore exposed finishes of patched areas and extend finish restoration into retained adjoining construction in a manner that will eliminate evidence of patching and refinishing.
    - a. Clean piping, conduit, and similar features before applying paint or other finishing materials.
    - b. Restore damaged pipe covering to its original condition.
  3. Floors and Walls: Where walls or partitions that are removed extend one finished area into another, patch and repair floor and wall surfaces in the new space. Provide an even surface of uniform finish, color, texture, and appearance. Remove in-place floor and wall coverings and replace with new materials, if necessary, to achieve uniform color and appearance.
    - a. Where patching occurs in a painted surface, apply primer and intermediate paint coats over the patch and apply final paint coat over entire unbroken surface containing the patch. Provide additional coats until patch blends with adjacent surfaces.
  4. Ceilings: Patch, repair, or rehang in-place ceilings as necessary to provide an even-plane surface of uniform appearance.
  5. Exterior Building Enclosure: Patch components in a manner that restores enclosure to a weathertight condition.
- D. Cleaning: Clean areas and spaces where cutting and patching are performed. Completely remove paint, mortar, oils, putty, and similar materials.

PART 4 - END OF SECTION 01 73 29

SECTION 01 77 00 - CLOSEOUT PROCEDURES

PART 1 - GENERAL

1.1 RELATED DOCUMENTS

- A. Drawings and general provisions of the Contract, including General and Supplementary Conditions and other Division 01 Specification Sections, apply to this Section.

1.2 SUMMARY

- A. This Section includes administrative and procedural requirements for contract closeout, including, but not limited to, the following:
  - 1. Inspection procedures.
  - 2. Project Record Documents.
  - 3. Operation and maintenance manuals.
  - 4. Warranties.
  - 5. Instruction of Owner's personnel.
  - 6. Final cleaning.
- B. Related Sections include the following:
  - 1. Division 01 Section "Payment Procedures" for requirements for Applications for Payment for Substantial and Final Completion.
  - 2. Division 01 Section "Execution Requirements" for progress cleaning of Project site.
  - 3. Divisions 02 through 48 Sections for specific closeout and special cleaning requirements for the Work in those Sections.

1.3 SUBMITTALS

- A. Final Submittal: Submit one set(s) of marked-up Record Prints, one set(s) of Record CAD Drawing files, one set(s) of Record CAD Drawing plots, and three Insert number copies printed from record plots. Plot and print each Drawing, whether or not changes and additional information were recorded.
- B. Electronic Media: CD-R.

1.4 SUBSTANTIAL COMPLETION

- A. Preliminary Procedures: Before requesting inspection for determining date of Substantial Completion, complete the following. List items below that are incomplete in request.
  - 1. Prepare a list of items to be completed and corrected (punch list), the value of items on the list, and reasons why the Work is not complete.
  - 2. Advise Owner of pending insurance changeover requirements.
  - 3. Submit specific warranties, workmanship bonds, maintenance service agreements, final certifications, and similar documents.
  - 4. Submit Certification to the Owner stating that no asbestos-containing materials were used in the construction of this project.
  - 5. Obtain and submit releases permitting Owner unrestricted use of the Work and access to services and utilities. Include occupancy permits, operating certificates, and similar releases.
  - 6. Prepare and submit Project Record Documents, operation and maintenance manuals, damage or settlement surveys, property surveys, and similar final record information.
  - 7. Deliver tools, spare parts, extra materials, and similar items to location designated by Owner. Label with manufacturer's name and model number where applicable.

ROSE TREE MEDIA SCHOOL DISTRICT  
SKYLIGHT / WINDOW REPLACEMENTS 2025

8. Make final changeover of permanent locks and deliver keys to Owner. Advise Owner's personnel of changeover in security provisions.
9. Complete startup testing of systems.
10. Submit test/adjust/balance records.
11. Terminate and remove temporary facilities from Project site, along with mockups, construction tools, and similar elements.
12. Advise Owner of changeover in heat and other utilities.
13. Submit changeover information related to Owner's occupancy, use, operation, and maintenance.
14. Complete final cleaning requirements, including touchup painting.
15. Touch up and otherwise repair and restore marred exposed finishes to eliminate visual defects.

- B. Inspection: Submit a written request for inspection for Substantial Completion. On receipt of request, Architect will either proceed with inspection or notify Contractor of unfulfilled requirements. Architect will prepare the Certificate of Substantial Completion after inspection or will notify Contractor of items, either on Contractor's list or additional items identified by Architect, that must be completed or corrected before certificate will be issued.
1. Reinspection: Request reinspection when the Work identified in previous inspections as incomplete is completed or corrected.
    - a. If more than one reinspection is required for Substantial Completion the Contractor will be billed for the professional fees and services of the Architect.
  2. Results of completed inspection will form the basis of requirements for Final Completion.

1.5 FINAL COMPLETION

- A. Preliminary Procedures: Before requesting final inspection for determining date of Final Completion, complete the following:
1. Submit a final Application for Payment according to Division 01 Section "Payment Procedures."
  2. Submit certified copy of Architect's Substantial Completion inspection list of items to be completed or corrected (punch list), endorsed and dated by Architect. The certified copy of the list shall state that each item has been completed or otherwise resolved for acceptance.
  3. Submit evidence of final, continuing insurance coverage complying with insurance requirements.
  4. Submit pest-control final inspection report and warranty.
  5. Instruct Owner's personnel in operation, adjustment, and maintenance of products, equipment, and systems.
- B. Inspection: Submit a written request for final inspection for acceptance. On receipt of request, Architect will either proceed with inspection or notify Contractor of unfulfilled requirements. Architect will prepare a final Certificate for Payment after inspection or will notify Contractor of construction that must be completed or corrected before certificate will be issued.
1. Reinspection: Request reinspection when the Work identified in previous inspections as incomplete is completed or corrected.
    - a. If more than one reinspection is required for Final Completion the Contractor will be billed for the professional fees and services of the Architect.

1.6 LIST OF INCOMPLETE ITEMS (PUNCH LIST)

ROSE TREE MEDIA SCHOOL DISTRICT  
SKYLIGHT / WINDOW REPLACEMENTS 2025

- A. Preparation: Submit three copies of list. Include name and identification of each space and area, using names and room numbers as indicated on the drawings, affected by construction operations for incomplete items and items needing correction including, if necessary, areas disturbed by Contractor that are outside the limits of construction. Use CSI Form 14.1A.
1. Organize list of spaces in sequential order, starting with exterior areas first and proceeding from lowest floor to highest floor.
  2. Organize items applying to each space by major element, including categories for ceiling, individual walls, floors, equipment, and building systems. Organize items on walls by compass directions, i.e. North Wall, South Wall, east Wall and West Wall.
  3. Include the following information at the top of each page:
    - a. Project name.
    - b. Date.
    - c. Name of Architect.
    - d. Name of Contractor.
    - e. Page number.
  4. Add items to list when directed by Architect as a result of inspections or re-inspections.
  5. When, in the opinion of the Architect, an item has been successfully remedied or satisfactorily resolved, enter the completion date as approved by Architect and strike out the entry with a single fine black line so as to not obscure the text.

1.7 PROJECT RECORD DOCUMENTS

- A. General: Do not use Project Record Documents for construction purposes. Protect Project Record Documents from deterioration and loss. Provide access to Project Record documents for Architect's reference during normal working hours.
- B. Record Drawings: Maintain and submit one set of blue- or black-line white prints of Contract Drawings and Shop Drawings.
1. Mark Record Prints to show the actual installation where installation varies from that shown originally. Require individual or entity who obtained record data, whether individual or entity is Installer, subcontractor, or similar entity, to prepare the marked-up Record Prints.
    - a. Give particular attention to information on concealed elements that cannot be readily identified and recorded later.
    - b. Accurately record information in an understandable drawing technique.
    - c. Record data as soon as possible after obtaining it. Record and check the markup before enclosing concealed installations.
    - d. Mark Contract Drawings or Shop Drawings, whichever is most capable of showing actual physical conditions, completely and accurately. Where Shop Drawings re marked, show cross-reference on Contract Drawings.
  2. Mark record sets with erasable, red-colored pencil. Use other colors to distinguish between changes for different categories of the Work at the same location.
  3. Mark important additional information that was either shown schematically or omitted from original Drawings.
  4. Note Construction Change Directive numbers, Change Order numbers, alternate numbers, and similar identification where applicable.
  5. Identify and date each Record Drawing; include the designation "PROJECT RECORD DRAWING" in a prominent location.. Organize into manageable sets; bind each set with durable paper cover sheets. Include identification on cover sheets.
- C. Record Drawings/ Asbuilt: Furnish owner and architects 1 set of asbuilt record drawings with closeout documents.

- D. Record Product Data: Submit one copy of each Product Data submittal. Mark one set to indicate the actual product installation where installation varies substantially from that indicated in Product Data.
1. Give particular attention to information on concealed products and installations that cannot be readily identified and recorded later.
  2. Include significant changes in the product delivered to Project site and changes in manufacturer's written instructions for installation
  3. Note related Change Orders, Record Drawings, where applicable.

#### 1.8 OPERATION AND MAINTENANCE MANUALS

- A. Assemble a complete set of operation and maintenance data indicating the operation and maintenance of each system, subsystem, and piece of equipment not part of a system. Include operation and maintenance data required in individual Specification Section and as follows:
1. Operation Data:
    - a. Emergency instructions and procedures.
    - b. System, subsystem, and equipment descriptions, including operation standards.
    - c. Operating procedures, including startup, shutdown, seasonal, and weekend operations.
    - d. Description of controls and sequence of operations.
    - e. Piping diagrams.
  2. Maintenance Data:
    - a. Manufacturer's information, including list of spare parts.
    - b. Name, address, and telephone number of Installer or supplier.
    - c. Maintenance procedures.
    - d. Maintenance and service schedules for preventive and routine maintenance.
    - e. Maintenance record forms.
    - f. Sources of spare parts and maintenance materials.
    - g. Copies of maintenance service agreements.
    - h. Copies of warranties and bonds.
- B. Organize operation and maintenance manuals into suitable sets of manageable size. Bind and index data in heavy-duty, 3-ring, vinyl-covered, loose-leaf binders, in thickness necessary to accommodate contents, with pocket inside the covers to receive folded oversized sheets. Identify each binder on front and spine with the printed title "OPERATION AND MAINTENANCE MANUAL FOR" followed by Contract Name, and Project name. Include an index or table of contents listing contents.

#### 1.9 WARRANTIES

- A. Submittal Time: Submit written warranties on request of Architect for designated portions of the Work where commencement of warranties other than date of Substantial Completion is indicated.
- B. Where permanent systems are permitted by Owner to be used for temporary use, warranties for such items shall not be reduced by such use. Warranties shall commence at time of substantial completion. Where manufacturer will not delay start of warranty, Contractor shall obtain and pay for (at no additional cost to owner) warranty extension to restore warranty length to specified time after substantial completion.

ROSE TREE MEDIA SCHOOL DISTRICT  
SKYLIGHT / WINDOW REPLACEMENTS 2025

- C. Partial Occupancy: Submit properly executed warranties within 15 days of completion of designated portions of the Work that are completed and occupied or used by Owner during construction period by separate agreement with Contractor.
- D. Organize warranty documents into an orderly sequence based on the table of contents of the Project Manual.
  - 1. Bind warranties and bonds in heavy-duty, 3-ring, vinyl-covered, loose-leaf binders, thickness as necessary to accommodate contents, and sized to receive 8-1/2-by-11-inch paper.
  - 2. Provide heavy paper dividers with plastic-covered tabs for each separate warranty. Mark tab to identify the product or installation. Provide a typed description of the product or installation, including the name of the product and the name, address, and telephone number of Installer.
  - 3. Identify each binder on the front and spine with the typed or printed title "WARRANTIES," Project name, and name of Contractor.
- E. Provide additional copies of each warranty to include in operation and maintenance manuals.

**PART 2 - PRODUCTS**

**2.1 MATERIALS**

- A. Cleaning Agents: Use cleaning materials and agents recommended by manufacturer or fabricator of the surface to be cleaned. Do not use cleaning agents that are potentially hazardous to health or property or that might damage finished surfaces.

**PART 3 - EXECUTION**

**3.1 DEMONSTRATION AND TRAINING**

- A. Instruction: Instruct Owner's personnel to adjust, operate, and maintain systems, subsystems, and equipment not part of a system.
  - 1. Provide instructors experienced in operation and maintenance procedures.
  - 2. Provide instruction at mutually agreed-on times. For equipment that requires seasonal operation, provide similar instruction at the start of each season.
  - 3. Schedule training with Owner, through Architect, with at least seven days' advance notice.
  - 4. Coordinate instructors, including providing notification of dates, times, length of instruction, and course content.
- B. Program Structure: Develop an instruction program that includes individual training modules for each system and equipment not part of a system, as required by individual Specification Sections. For each training module, develop a learning objective and teaching outline. Include instruction for the following:
  - 1. System design and operational philosophy.
  - 2. Review of documentation.
  - 3. Operations.
  - 4. Adjustments.
  - 5. Troubleshooting.
  - 6. Maintenance.
  - 7. Repair.

**3.2 FINAL CLEANING**



ROSE TREE MEDIA SCHOOL DISTRICT  
SKYLIGHT / WINDOW REPLACEMENTS 2025

- A. General: Provide final cleaning. Conduct cleaning and waste-removal operations to comply with local laws and ordinances and Federal and local environmental and antipollution regulations.
- B. Cleaning: Employ experienced workers or professional cleaners for final cleaning. Clean each surface or unit to condition expected in an average commercial building cleaning and maintenance program. Comply with manufacturer's written instructions.
  - 1. Complete the following cleaning operations before requesting inspection for certification of Substantial Completion for entire Project or for a portion of Project:
    - a. Clean Project site, yard, and grounds, in areas disturbed by construction activities, including landscape development areas, of rubbish, waste material, litter, and other foreign substances.
    - b. Sweep paved areas broom clean. Remove petrochemical spills, stains, and other foreign deposits.
    - c. Rake grounds that are neither planted nor paved to a smooth, even-textured surface.
    - d. Remove tools, construction equipment, machinery, and surplus material from Project site.
    - e. Remove snow and ice to provide safe access to building.
    - f. Clean exposed exterior and interior hard-surfaced finishes to a dirt-free condition, free of stains, films, and similar foreign substances. Avoid disturbing natural weathering of exterior surfaces. Restore reflective surfaces to their original condition.
    - g. Clean masonry surfaces in accordance with provisions in Division 03.
    - h. Remove debris and surface dust from limited access spaces, including roofs, plenums, shafts, trenches, equipment vaults, manholes, attics, and similar spaces.
    - i. Sweep concrete floors broom clean in unoccupied spaces.
      - 1. Use sweeping compounds to control dust.
    - j. Vacuum carpet and similar soft surfaces, removing debris and excess nap; shampoo if visible soil or stains remain.
    - k. Clean transparent materials, including mirrors and glass in doors and windows. Remove glazing compounds and other noticeable, vision-obscuring materials. Replace chipped or broken glass and other damaged transparent materials. Polish mirrors and glass, taking care not to scratch surfaces.
    - l. Remove labels that are not permanent.
    - m. Restore temporary surface protection materials on primary traffic surfaces. Remove when directed by Owner.
    - n. Touch up and otherwise repair and restore marred, exposed finishes and surfaces. Replace finishes and surfaces that cannot be satisfactorily repaired or restored or that already show evidence of repair or restoration.
      - 1. Do not paint over "UL" and similar labels, including mechanical and electrical nameplates.
    - o. Wipe surfaces of mechanical and electrical equipment, elevator equipment, and similar equipment. Remove excess lubrication, paint and mortar droppings, and other foreign substances.
    - p. Replace parts subject to unusual operating conditions.
    - q. Clean plumbing fixtures to a sanitary condition, free of stains, including stains resulting from water exposure.
    - r. Replace disposable air filters and clean permanent air filters. Clean exposed surfaces of diffusers, registers, and grills.
    - s. Clean ducts, blowers, and coils if units were operated without filters during construction.

ROSE TREE MEDIA SCHOOL DISTRICT  
SKYLIGHT / WINDOW REPLACEMENTS 2025

- t. Clean light fixtures, lamps, globes, and reflectors to function with full efficiency. Replace burned-out bulbs, and those noticeably dimmed by hours of use, and defective and noisy starters in fluorescent and mercury vapor fixtures to comply with requirements for new fixtures.
  - u. Leave Project clean and ready for occupancy.
- C. Pest Control: Engage an experienced, licensed exterminator to make a final inspection and rid Project of rodents, insects, and other pests. Prepare a report.
- D. Comply with safety standards for cleaning. Do not burn waste materials. Do not bury debris or excess materials on Owner's property. Do not discharge volatile, harmful, or dangerous materials into drainage systems. Remove waste materials from Project site and dispose of lawfully.

END OF SECTION 01 77 00