

COUNTY OF DELAWARE
ADDENDUM # 2
HUMAN RESOURCES OFFICE SUITE IMPROVEMENTS (eDPW-052924)

The County of Delaware advertised on the County of Delaware's website/PennBid and in the Philadelphia Inquirer and Daily Times newspapers the Invitation to Bid for: **HUMAN RESOURCES OFFICE SUITE IMPROVEMENTS (eDPW-052924)** on April, 8, 2024. The In-Person Pre-Bid was scheduled on Wednesday, April 25, 2024 @ 11:00 a.m. and Bid proposals are to be received via PennBid on Wednesday, May 29, 2024 @ 11:00 a.m.

*****BID QUESTION, CLARIFICATIONS AND ANSWERS*****

All employees, consultants, etc. of the Prime Contractors must fill out a County clearance form prior to beginning work on site. Once cleared they will be issued a temporary County ID badge for their use during construction on the project. All people working on the project must enter the building through the Park Police's security point located at the Ground Floor entrance to the Government Center. This entrance is located off the courtyard behind the Courthouse. The courtyard can be entered at the intersection of Orange and Second Streets, or off Third Street between Olive and Orange Streets.

*****ADDITIONAL DOCUMENTS*****

Attachment #1 – Revised Sheet A-2

Attachment #2 – Revised PA prevailing wage rates (this replaces Section Z of the Bid Front End document)

Attachment #3 – Site access plan showing access location and dumpster location

BUREAU OF LABOR LAW COMPLIANCE PREVAILING WAGES PROJECT RATES

Project Name:	County of Delaware HR Suite Renovations
General Description:	Interior renovation of 4600 square feet of office space, including wall reconfigurations, mechanical and electrical.
Project Locality	Media Borough, Delaware County
Awarding Agency:	County of Delaware
Contract Award Date:	5/29/2024
Serial Number:	24-04233
Project Classification:	Building
Determination Date:	4/25/2024
Assigned Field Office:	Philadelphia
Field Office Phone Number:	(215)560-1858
Toll Free Phone Number:	
Project County:	Delaware County

BUREAU OF LABOR LAW COMPLIANCE PREVAILING WAGES PROJECT RATES

Project: 24-04233 - Building	Effective Date	Expiration Date	Hourly Rate	Fringe Benefits	Total
Asbestos & Insulation Workers	6/1/2023		\$57.84	\$43.36	\$101.20
Asbestos & Insulation Workers	5/1/2024		\$59.37	\$46.03	\$105.40
Boilermaker (Commercial, Institutional, and Minor Repair Work)	1/1/2019		\$29.26	\$18.48	\$47.74
Boilermakers	1/1/2023		\$51.27	\$35.30	\$86.57
Boilermakers	1/1/2024		\$52.10	\$35.72	\$87.82
Bricklayer	5/1/2023		\$47.50	\$31.42	\$78.92
Carpenter - Chief of Party (Surveying & Layout)	5/1/2023		\$50.57	\$29.02	\$79.59
Carpenter - Chief of Party (Surveying & Layout)	5/1/2024		\$52.58	\$29.02	\$81.60
Carpenter - Chief of Party (Surveying & Layout)	5/1/2025		\$54.59	\$29.02	\$83.61
Carpenter - Instrument Person (Surveying & Layout)	5/1/2023		\$43.97	\$29.02	\$72.99
Carpenter - Instrument Person (Surveying & Layout)	5/1/2024		\$45.72	\$29.02	\$74.74
Carpenter - Instrument Person (Surveying & Layout)	5/1/2025		\$47.47	\$29.02	\$76.49
Carpenter - Rodman (Surveying & Layout)	5/1/2023		\$21.99	\$20.62	\$42.61
Carpenter - Rodman (Surveying & Layout)	5/1/2024		\$22.86	\$20.62	\$43.48
Carpenter - Rodman (Surveying & Layout)	5/1/2025		\$23.74	\$20.62	\$44.36
Carpenters	5/1/2023		\$43.97	\$29.02	\$72.99
Carpenters	5/1/2024		\$45.72	\$29.02	\$74.74
Carpenters	5/1/2025		\$47.47	\$29.02	\$76.49
Cement Finishers & Plasterers	5/1/2022		\$38.57	\$32.39	\$70.96
Cement Masons	5/1/2023		\$44.20	\$32.96	\$77.16
Dockbuilder, Pile Drivers	5/1/2023		\$50.48	\$37.99	\$88.47
Dockbuilder, Pile Drivers	5/1/2024		\$52.98	\$37.99	\$90.97
Dockbuilder, Pile Drivers	5/1/2025		\$55.23	\$37.99	\$93.22
Dockbuilder, Pile Drivers	5/1/2026		\$56.98	\$37.99	\$94.97
Dockbuilder/Pile Driver Diver	5/1/2023		\$58.41	\$41.74	\$100.15
Dockbuilder/Pile Driver Diver	5/1/2024		\$61.54	\$41.74	\$103.28
Dockbuilder/Pile Driver Diver	5/1/2025		\$64.35	\$41.74	\$106.09
Dockbuilder/Pile Driver Diver	5/1/2026		\$66.54	\$41.74	\$108.28
Dockbuilder/pile driver tender	5/1/2023		\$50.48	\$37.99	\$88.47
Dockbuilder/pile driver tender	5/1/2024		\$52.98	\$37.99	\$90.97
Dockbuilder/pile driver tender	5/1/2025		\$55.23	\$37.99	\$93.22
Dockbuilder/pile driver tender	5/1/2026		\$56.98	\$37.99	\$94.97
Drywall Finisher	5/1/2023		\$38.77	\$31.12	\$69.89
Electricians	5/30/2022		\$47.64	\$35.14	\$82.78
Electricians	5/29/2023		\$49.24	\$36.04	\$85.28
Electricians	6/3/2024		\$50.17	\$38.87	\$89.04
Electricians	6/2/2025		\$52.71	\$40.07	\$92.78
Electricians	6/1/2026		\$55.25	\$41.28	\$96.53
Elevator Constructor	1/1/2023		\$66.21	\$43.64	\$109.85
Elevator Constructor	1/1/2024		\$68.97	\$44.70	\$113.67
Floor Coverer	5/1/2023		\$50.12	\$29.21	\$79.33
Floor Coverer	5/1/2024		\$52.19	\$29.21	\$81.40
Glazier	5/1/2023		\$46.68	\$36.62	\$83.30
Interior Finish	5/1/2023		\$34.60	\$25.80	\$60.40

BUREAU OF LABOR LAW COMPLIANCE PREVAILING WAGES PROJECT RATES

Project: 24-04233 - Building	Effective Date	Expiration Date	Hourly Rate	Fringe Benefits	Total
Iron Workers (Bridge, Structural, Ornamental, Precast)	1/1/2023		\$50.70	\$39.51	\$90.21
Iron Workers (Riggers)	7/1/2023		\$42.53	\$34.14	\$76.67
Iron Workers (Rodman/Reinforcing)	7/1/2023		\$45.70	\$34.77	\$80.47
Laborers (Class 01 - See notes)	5/1/2022		\$33.35	\$25.65	\$59.00
Laborers (Class 01 - See notes)	5/1/2023		\$34.60	\$25.80	\$60.40
Laborers (Class 02 - See notes)	5/1/2022		\$36.70	\$27.00	\$63.70
Laborers (Class 02 - See notes)	5/1/2023		\$37.95	\$27.30	\$65.25
Laborers (Class 03 - See notes)	5/1/2022		\$33.77	\$25.83	\$59.60
Laborers (Class 03 - See notes)	5/1/2023		\$35.02	\$25.98	\$61.00
Laborers (Class 04 - See notes)	5/1/2022		\$33.77	\$25.83	\$59.60
Laborers (Class 04 - See notes)	5/1/2023		\$35.02	\$25.98	\$61.00
Laborers (Class 05 - See notes)	5/1/2022		\$33.35	\$25.65	\$59.00
Laborers (Class 05 - See notes)	5/1/2023		\$34.60	\$25.50	\$60.10
Landscape Laborer	5/1/2023		\$29.45	\$23.98	\$53.43
Marble Finisher	5/1/2022		\$38.27	\$29.15	\$67.42
Marble Finisher	5/1/2023		\$39.52	\$29.30	\$68.82
Marble Mason	5/1/2023		\$47.20	\$31.95	\$79.15
Mason Tender, Cement	5/1/2023		\$35.02	\$25.98	\$61.00
Millwright	5/1/2023		\$51.60	\$35.81	\$87.41
Millwright	5/1/2024		\$54.67	\$35.81	\$90.48
Millwright	5/1/2025		\$57.39	\$35.81	\$93.20
Millwright	5/1/2026		\$60.20	\$35.81	\$96.01
Operators (Building, Class 01 - See Notes)	5/1/2023		\$52.20	\$32.81	\$85.01
Operators (Building, Class 01A - See Notes)	5/1/2023		\$55.20	\$33.70	\$88.90
Operators (Building, Class 02 - See Notes)	5/1/2023		\$51.95	\$32.74	\$84.69
Operators (Building, Class 02A - See Notes)	5/1/2023		\$54.97	\$33.61	\$88.58
Operators (Building, Class 03 - See Notes)	5/1/2023		\$47.87	\$31.53	\$79.40
Operators (Building, Class 04 - See Notes)	5/1/2023		\$47.57	\$31.44	\$79.01
Operators (Building, Class 05 - See Notes)	5/1/2023		\$45.85	\$30.93	\$76.78
Operators (Building, Class 06 - See Notes)	5/1/2023		\$44.85	\$30.65	\$75.50
Operators (Building, Class 07A- See Notes)	5/1/2023		\$63.33	\$37.68	\$101.01
Operators (Building, Class 07B- See Notes)	5/1/2023		\$63.04	\$37.59	\$100.63
Painters Class 1 (see notes)	5/1/2023		\$42.32	\$32.91	\$75.23
Painters Class 4 (see notes)	5/1/2023		\$44.41	\$32.91	\$77.32
Plasterers	5/1/2023		\$39.32	\$32.64	\$71.96
Plasterers	5/1/2024		\$39.88	\$33.08	\$72.96
plumber	5/1/2023		\$64.73	\$37.61	\$102.34
plumber	5/1/2024		\$67.53	\$38.31	\$105.84
Pointers, Caulkers, Cleaners	5/1/2023		\$48.80	\$30.70	\$79.50
Roofers (Composition)	5/1/2022		\$41.48	\$33.87	\$75.35
Roofers (Shingle)	5/1/2023		\$32.85	\$22.10	\$54.95
Roofers (Slate & Tile)	5/1/2023		\$35.85	\$22.10	\$57.95
Sheet Metal Workers	5/1/2023		\$57.31	\$48.97	\$106.28
Sign Makers and Hangars	7/15/2022		\$30.54	\$24.35	\$54.89

BUREAU OF LABOR LAW COMPLIANCE PREVAILING WAGES PROJECT RATES

Project: 24-04233 - Building	Effective Date	Expiration Date	Hourly Rate	Fringe Benefits	Total
Sign Makers and Hangars	7/15/2023		\$31.76	\$24.63	\$56.39
Sprinklerfitters	1/1/2023		\$62.23	\$31.99	\$94.22
Steamfitters	5/1/2023		\$67.37	\$41.99	\$109.36
Stone Masons	5/1/2022		\$45.90	\$31.20	\$77.10
Stone Masons	5/1/2023		\$47.20	\$31.95	\$79.15
Terrazzo Finisher	5/1/2022		\$42.44	\$27.71	\$70.15
Terrazzo Finisher	5/1/2023		\$43.75	\$27.86	\$71.61
Terrazzo Grinder	5/1/2022		\$42.71	\$27.71	\$70.42
Terrazzo Grinder	5/1/2023		\$44.02	\$27.86	\$71.88
Terrazzo Mechanics	5/1/2022		\$48.81	\$29.46	\$78.27
Terrazzo Mechanics	5/1/2023		\$50.26	\$29.56	\$79.82
Tile Finisher	5/1/2022		\$38.27	\$29.15	\$67.42
Tile Finisher	5/1/2023		\$39.52	\$29.30	\$68.82
Tile Setter	5/1/2022		\$48.81	\$29.46	\$78.27
Tile Setter	5/1/2023		\$50.26	\$29.56	\$79.82
Truckdriver class 1(see notes)	5/1/2023		\$36.29	\$21.55	\$57.84
Truckdriver class 1(see notes)	5/1/2024		\$36.79	\$22.54	\$59.33
Truckdriver class 2 (see notes)	5/1/2023		\$36.39	\$21.55	\$57.94
Truckdriver class 2 (see notes)	5/1/2024		\$36.89	\$22.54	\$59.43
Truckdriver class 3 (see notes)	5/1/2023		\$36.64	\$21.55	\$58.19
Truckdriver class 3 (see notes)	5/1/2024		\$37.14	\$22.54	\$59.68
Window Film / Tint Installer	6/1/2019		\$24.52	\$12.08	\$36.60

BUREAU OF LABOR LAW COMPLIANCE PREVAILING WAGES PROJECT RATES

Project: 24-04233 - Heavy/Highway	Effective Date	Expiration Date	Hourly Rate	Fringe Benefits	Total
Carpenter - Chief of Party (Surveying & Layout)	5/1/2023		\$63.24	\$29.06	\$92.30
Carpenter - Chief of Party (Surveying & Layout)	5/1/2024		\$65.19	\$29.06	\$94.25
Carpenter - Chief of Party (Surveying & Layout)	5/1/2025		\$67.15	\$29.06	\$96.21
Carpenter - Chief of Party (Surveying & Layout)	5/1/2026		\$69.10	\$29.06	\$98.16
Carpenter - Instrument Person (Surveying & Layout)	5/1/2023		\$54.99	\$29.06	\$84.05
Carpenter - Instrument Person (Surveying & Layout)	5/1/2024		\$56.69	\$29.06	\$85.75
Carpenter - Instrument Person (Surveying & Layout)	5/1/2025		\$58.39	\$29.06	\$87.45
Carpenter - Instrument Person (Surveying & Layout)	5/1/2026		\$60.09	\$29.06	\$89.15
Carpenter - Rodman (Surveying & Layout)	5/1/2023		\$43.99	\$22.41	\$66.40
Carpenter - Rodman (Surveying & Layout)	5/1/2024		\$45.35	\$22.41	\$67.76
Carpenter - Rodman (Surveying & Layout)	5/1/2025		\$46.71	\$22.41	\$69.12
Carpenter - Rodman (Surveying & Layout)	5/1/2026		\$48.07	\$22.41	\$70.48
Carpenter	5/1/2023		\$54.99	\$29.06	\$84.05
Carpenter	5/1/2024		\$56.69	\$29.06	\$85.75
Carpenter	5/1/2025		\$58.49	\$29.06	\$87.55
Carpenter	5/1/2026		\$60.19	\$29.06	\$89.25
Cement Masons	5/1/2023		\$43.20	\$32.91	\$76.11
Dockbuilder, Pile Drivers	5/1/2023		\$50.48	\$37.99	\$88.47
Dockbuilder, Pile Drivers	5/1/2024		\$52.98	\$37.99	\$90.97
Dockbuilder, Pile Drivers	5/1/2025		\$55.23	\$37.99	\$93.22
Dockbuilder, Pile Drivers	5/1/2026		\$56.98	\$37.99	\$94.97
Dockbuilder/Pile Driver Diver	5/1/2023		\$58.41	\$41.74	\$100.15
Dockbuilder/Pile Driver Diver	5/1/2024		\$61.54	\$41.74	\$103.28
Dockbuilder/Pile Driver Diver	5/1/2025		\$64.35	\$41.74	\$106.09
Dockbuilder/Pile Driver Diver	5/1/2026		\$66.54	\$41.74	\$108.28
Dockbuilder/pile driver tender	5/1/2023		\$50.48	\$37.99	\$88.47
Dockbuilder/pile driver tender	5/1/2024		\$52.98	\$37.99	\$90.97
Dockbuilder/pile driver tender	5/1/2025		\$55.23	\$37.99	\$93.22
Dockbuilder/pile driver tender	5/1/2026		\$56.98	\$37.99	\$94.97
Electric Lineman	5/30/2022		\$59.17	\$31.48	\$90.65
Electric Lineman	5/29/2023		\$60.48	\$32.77	\$93.25
Electric Lineman	6/3/2024		\$62.07	\$33.96	\$96.03
Iron Workers (Bridge, Structural, Ornamental, Precast)	1/1/2023		\$50.70	\$39.51	\$90.21
Iron Workers (Riggers)	7/1/2023		\$42.53	\$34.14	\$76.67
Iron Workers (Rodman/Reinforcing)	7/1/2023		\$45.70	\$34.77	\$80.47
Laborers (Class 01 - See notes)	5/1/2022		\$36.30	\$27.20	\$63.50
Laborers (Class 01 - See notes)	5/1/2023		\$37.55	\$27.45	\$65.00
Laborers (Class 02 - See notes)	5/1/2022		\$36.50	\$27.20	\$63.70
Laborers (Class 02 - See notes)	5/1/2023		\$37.75	\$27.45	\$65.20
Laborers (Class 03 - See notes)	5/1/2022		\$36.50	\$27.20	\$63.70
Laborers (Class 03 - See notes)	5/1/2023		\$37.75	\$27.45	\$65.20
Laborers (Class 04 - See notes)	5/1/2022		\$31.10	\$27.20	\$58.30
Laborers (Class 04 - See notes)	5/1/2023		\$32.35	\$27.45	\$59.80
Laborers (Class 05 - See notes)	5/1/2022		\$37.15	\$27.20	\$64.35

BUREAU OF LABOR LAW COMPLIANCE PREVAILING WAGES PROJECT RATES

Project: 24-04233 - Heavy/Highway	Effective Date	Expiration Date	Hourly Rate	Fringe Benefits	Total
Laborers (Class 05 - See notes)	5/1/2023		\$38.40	\$27.45	\$65.85
Laborers (Class 06 - See notes)	5/1/2022		\$37.20	\$27.20	\$64.40
Laborers (Class 06 - See notes)	5/1/2023		\$38.40	\$27.45	\$65.85
Laborers (Class 07 - See notes)	5/1/2022		\$37.05	\$27.20	\$64.25
Laborers (Class 07 - See notes)	5/1/2023		\$38.30	\$27.45	\$65.75
Laborers (Class 08 - See notes)	5/1/2022		\$36.80	\$27.20	\$64.00
Laborers (Class 08 - See notes)	5/1/2023		\$38.05	\$27.45	\$65.50
Laborers (Class 09 - See notes)	5/1/2022		\$36.65	\$27.20	\$63.85
Laborers (Class 09 - See notes)	5/1/2023		\$37.90	\$27.45	\$65.35
Laborers (Class 10- See notes)	5/1/2022		\$36.80	\$27.20	\$64.00
Laborers (Class 10- See notes)	5/1/2023		\$38.05	\$27.45	\$65.50
Laborers (Class 11 -See Notes)	5/1/2022		\$36.70	\$27.20	\$63.90
Laborers (Class 11 -See Notes)	5/1/2023		\$37.95	\$27.45	\$65.40
Laborers (Class 12 -See Notes)	5/1/2022		\$38.40	\$27.20	\$65.60
Laborers (Class 12 -See Notes)	5/1/2023		\$39.65	\$27.45	\$67.10
Laborers (Class 13 -See Notes)	5/1/2022		\$40.43	\$27.20	\$67.63
Laborers (Class 13 -See Notes)	5/1/2023		\$41.65	\$27.45	\$69.10
Laborers (Class 14 -See Notes)	5/1/2022		\$36.55	\$27.20	\$63.75
Laborers (Class 14 -See Notes)	5/1/2023		\$38.25	\$27.45	\$65.70
Laborers Utility (PGW ONLY) (Flagperson)	5/1/2022		\$30.17	\$19.18	\$49.35
Laborers Utility (PGW ONLY) (Flagperson)	5/1/2023		\$31.42	\$19.43	\$50.85
Laborers Utility (PGW ONLY)	5/1/2022		\$37.20	\$19.18	\$56.38
Laborers Utility (PGW ONLY)	5/1/2023		\$38.45	\$19.43	\$57.88
Landscape Laborer	5/1/2022		\$27.73	\$23.65	\$51.38
Landscape Laborer	5/1/2023		\$29.03	\$23.80	\$52.83
Millwright	5/1/2023		\$51.60	\$35.81	\$87.41
Millwright	5/1/2024		\$54.67	\$35.81	\$90.48
Millwright	5/1/2025		\$57.39	\$35.81	\$93.20
Millwright	5/1/2026		\$60.20	\$35.81	\$96.01
Operators Class 01 - See Notes (Building, Heavy, Highway)	5/1/2023		\$52.20	\$32.81	\$85.01
Operators Class 01 - See Notes (Building, Heavy, Highway)	5/1/2024		\$53.36	\$33.65	\$87.01
Operators Class 01 - See Notes (Building, Heavy, Highway)	5/1/2025		\$54.52	\$34.49	\$89.01
Operators Class 01 - See Notes (Building, Heavy, Highway)	5/1/2026		\$55.67	\$35.34	\$91.01
Operators Class 01a - See Notes (Building, Heavy, Highway)	5/1/2023		\$55.20	\$33.70	\$88.90
Operators Class 01a - See Notes (Building, Heavy, Highway)	5/1/2024		\$56.37	\$34.53	\$90.90
Operators Class 01a - See Notes (Building, Heavy, Highway)	5/1/2025		\$57.52	\$35.38	\$92.90
Operators Class 01a - See Notes (Building, Heavy, Highway)	5/1/2026		\$58.68	\$36.22	\$94.90
Operators Class 02 - See Notes (Building, Heavy, Highway)	5/1/2023		\$51.95	\$32.74	\$84.69

BUREAU OF LABOR LAW COMPLIANCE PREVAILING WAGES PROJECT RATES

Project: 24-04233 - Heavy/Highway	Effective Date	Expiration Date	Hourly Rate	Fringe Benefits	Total
Operators Class 02 - See Notes (Building, Heavy, Highway)	5/1/2024		\$53.11	\$33.58	\$86.69
Operators Class 02 - See Notes (Building, Heavy, Highway)	5/1/2025		\$54.27	\$34.42	\$88.69
Operators Class 02 - See Notes (Building, Heavy, Highway)	5/1/2026		\$55.43	\$35.26	\$90.69
Operators Class 02a - See Notes (Building, Heavy, Highway)	5/1/2023		\$54.97	\$33.61	\$88.58
Operators Class 02a - See Notes (Building, Heavy, Highway)	5/1/2024		\$56.13	\$34.45	\$90.58
Operators Class 02a - See Notes (Building, Heavy, Highway)	5/1/2025		\$57.29	\$35.29	\$92.58
Operators Class 02a - See Notes (Building, Heavy, Highway)	5/1/2026		\$58.44	\$36.14	\$94.58
Operators Class 03 - See Notes (Building, Heavy, Highway)	5/1/2023		\$47.87	\$31.53	\$79.40
Operators Class 03 - See Notes (Building, Heavy, Highway)	5/1/2024		\$49.03	\$32.37	\$81.40
Operators Class 03 - See Notes (Building, Heavy, Highway)	5/1/2025		\$50.18	\$33.22	\$83.40
Operators Class 03 - See Notes (Building, Heavy, Highway)	5/1/2026		\$51.34	\$34.06	\$85.40
Operators Class 04 - See Notes (Building, Heavy, Highway)	5/1/2023		\$47.57	\$31.44	\$79.01
Operators Class 04 - See Notes (Building, Heavy, Highway)	5/1/2024		\$48.73	\$32.28	\$81.01
Operators Class 04 - See Notes (Building, Heavy, Highway)	5/1/2025		\$49.88	\$33.13	\$83.01
Operators Class 04 - See Notes (Building, Heavy, Highway)	5/1/2026		\$51.04	\$33.97	\$85.01
Operators Class 05 - See Notes (Building, Heavy, Highway)	5/1/2023		\$45.85	\$30.93	\$76.78
Operators Class 05 - See Notes (Building, Heavy, Highway)	5/1/2024		\$47.00	\$31.78	\$78.78
Operators Class 05 - See Notes (Building, Heavy, Highway)	5/1/2025		\$48.16	\$32.62	\$80.78
Operators Class 05 - See Notes (Building, Heavy, Highway)	5/1/2026		\$49.32	\$33.46	\$82.78
Operators Class 06 - See Notes (Building, Heavy, Highway)	5/1/2023		\$44.85	\$30.65	\$75.50
Operators Class 06 - See Notes (Building, Heavy, Highway)	5/1/2024		\$46.02	\$31.48	\$77.50
Operators Class 06 - See Notes (Building, Heavy, Highway)	5/1/2025		\$47.17	\$32.33	\$79.50
Operators Class 06 - See Notes (Building, Heavy, Highway)	5/1/2026		\$48.34	\$33.16	\$81.50
Operators Class 07 (A) - See Notes (Building, Heavy, Highway)	5/1/2023		\$63.33	\$37.68	\$101.01
Operators Class 07 (A) - See Notes (Building, Heavy, Highway)	5/1/2024		\$64.80	\$38.61	\$103.41
Operators Class 07 (A) - See Notes (Building, Heavy, Highway)	5/1/2025		\$66.26	\$39.55	\$105.81
Operators Class 07 (A) - See Notes (Building, Heavy, Highway)	5/1/2026		\$67.73	\$40.48	\$108.21

BUREAU OF LABOR LAW COMPLIANCE PREVAILING WAGES PROJECT RATES

Project: 24-04233 - Heavy/Highway	Effective Date	Expiration Date	Hourly Rate	Fringe Benefits	Total
Operators Class 07 (B) - See Notes (Building, Heavy, Highway)	5/1/2023		\$63.04	\$37.59	\$100.63
Operators Class 07 (B) - See Notes (Building, Heavy, Highway)	5/1/2024		\$64.50	\$38.53	\$103.03
Operators Class 07 (B) - See Notes (Building, Heavy, Highway)	5/1/2025		\$65.97	\$39.46	\$105.43
Operators Class 07 (B) - See Notes (Building, Heavy, Highway)	5/1/2026		\$67.44	\$40.39	\$107.83
Painters - Line Stripping	12/1/2023		\$42.10	\$27.43	\$69.53
Painters Class 2 (see notes)	2/1/2023		\$48.82	\$32.09	\$80.91
Painters Class 2 (see notes)	2/1/2024		\$49.57	\$33.34	\$82.91
Painters Class 3 (see notes)	2/1/2023		\$59.78	\$32.13	\$91.91
Painters Class 3 (see notes)	2/1/2024		\$60.53	\$33.38	\$93.91
Steamfitters (Heavy and Highway - Gas Distribution)	5/1/2022		\$61.34	\$40.28	\$101.62
Steamfitters (Heavy and Highway - Gas Distribution)	5/1/2023		\$64.00	\$41.68	\$105.68
Steamfitters (Heavy and Highway - Gas Distribution)	3/4/2024		\$64.00	\$41.83	\$105.83
Truckdriver class 1(see notes)	5/1/2022		\$35.45	\$20.74	\$56.19
Truckdriver class 1(see notes)	5/1/2023		\$36.14	\$21.55	\$57.69
Truckdriver class 1(see notes)	5/1/2024		\$36.64	\$22.54	\$59.18
Truckdriver class 2 (see notes)	5/1/2022		\$35.55	\$20.74	\$56.29
Truckdriver class 2 (see notes)	5/1/2023		\$36.24	\$21.55	\$57.79
Truckdriver class 2 (see notes)	5/1/2024		\$36.74	\$22.54	\$59.28
Truckdriver class 3 (see notes)	5/1/2022		\$35.80	\$20.74	\$56.54
Truckdriver class 3 (see notes)	5/1/2023		\$36.49	\$21.55	\$58.04
Truckdriver class 3 (see notes)	5/1/2024		\$36.99	\$22.54	\$59.53

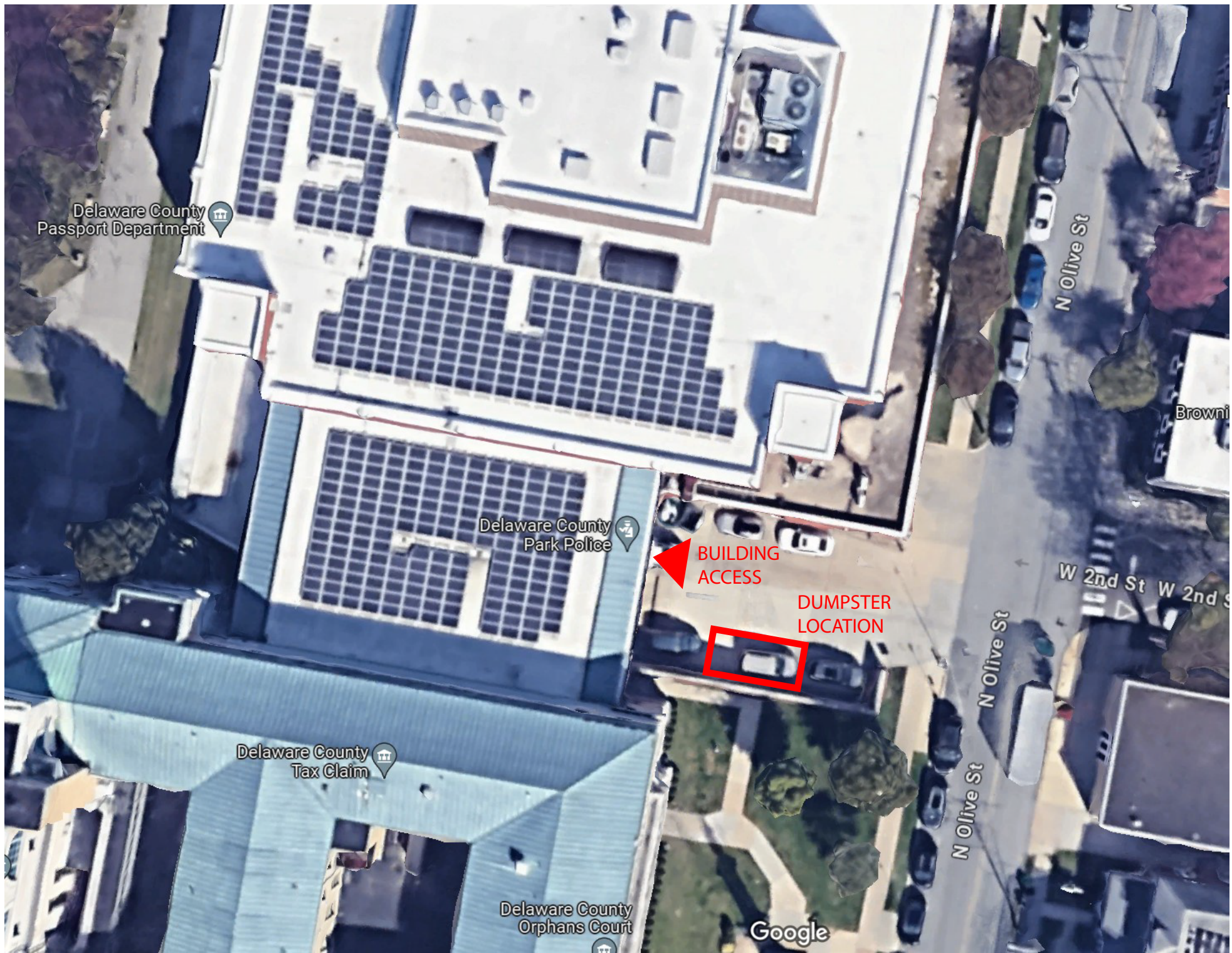

Delaware County
Passport Department

Delaware County
Park Police

Delaware County
Tax Claim

Delaware County
Orphans Court

Google

BUILDING
ACCESS

DUMPSTER
LOCATION

N Olive St

N Olive St

N Olive St

W 2nd St W 2nd St

Brown