



# TESD CONESTOGA ATHLETIC FIELDS

## TREDYFFRIN TOWNSHIP CHESTER COUNTY, PA

2024-03-18 BID ISSUE



**CLIENT**  
Tredyffrin/Easttown School District  
940 West Valley Road, Suite 1700  
Wayne, PA 19087  
(610) 240-1900



**ARCHITECTURAL**  
Heckendorn Shiles Architects  
347 East Conestoga Road  
Wayne, PA 19087  
610-994-3500



**STRUCTURAL ENGINEER**  
A.W. Lookup Structural Engineers  
500 Fayette Street, Suite 100  
Conshohocken, PA 19428  
(610) 825-2600



**MEPFP ENGINEER**  
Schiller and Hersh Associates, Inc.  
636 Skippack Pike, Suite 200  
Blue Bell, PA 19422  
(215) 886-8947



**SITE / CIVIL**  
Pennoni Associates, Inc.  
One South Church Street, 2nd Floor  
West Chester, PA 19382  
(610) 429-8907



**IT CONSULTANT**  
Teranet Consulting & Technical  
Services  
(215) 527-9825



POWER AND COMM. LEGEND

WALL MTD. DUPLEX RECEPTACLE OUTLET

WALL MTD. DUPLEX RECEPTACLE OUTLET  
GFI = GROUND FAULT INTERRUPTER

WALL MTD. DUPLEX RECEPTACLE OUTLET W/  
UNINTERRUPTED POWER SOURCE

WALL MTD. QUADRAPLEX RECEPTACLE

WALL MTD. QUADRAPLEX RECEPTACLE OUTLET  
GFI = GROUND FAULT INTERRUPTER

WALL MTD. DEDICATED DUPLEX RECEPTACLE OUTLET

WALL MTD. TEL. OUTLET

WALL MTD. DATA OUTLET

WALL MTD. COMBINATION TELEPHONE AND DATA  
OUTLET

2 DATA / 2 PHONE JACKS (WALL MOUNTED  
OR BASE FEED)

JUNCTION BOX

ALTERNATE SYMBOLS SELECTION-  
COORDINATE WITH PROJECT MEP ENGINEER'S SYMBOLS

COMBINATION POWER, TELEPHONE AND  
DATA FLOOR OUTLET (FLUSH MOUNTED)

THRU-WALL POWER/COMMUNICATIONS  
INFIED

TELEVISION OUTLET

FIRE ALARM AND SAFETY

FIRE ALARM SPEAKER

PA SPEAKER

FIRE WARDEN STATION

COMBINATION HORN & STROBE

MANUAL FIRE ALARM PULL STATION (SEE MTG.  
HEIGHT SCHEDULE)

WALL MOUNTED STROBE

FEC (FIRE EXTINGUISHER CABINET)

FE (FIRE EXTINGUISHER - WALL MOUNTED)

SWITCHES

MOTION DETECTOR

ELECTRONIC HARDWARE

HOLD OPEN

MAGNETIC LOCK (SEE HARDWARE SCHEDULE)

ELECTRIC LOCKSET (SEE HARDWARE SCHEDULE)

ELECTRIC STRIKE (SEE HARDWARE SCHEDULE)

DOOR CONTACTS

CARD READER

SIGNAL SYSTEMS

STATIONARY SECURITY CAMERA

ZOOM, PAN, TILT SECURITY CAMERA

EQUIPMENT ITEM - SEE SCHEDULE

CEILING LEGEND

CEILING HEIGHT

CEILING TYPE

SUSPENSION GRID & 2 X 2' LAY-IN  
ACOUSTIC CEILING TILE

SUSPENSION GRID & 2 X 4' LAY-IN  
ACOUSTIC CEILING TILE

GWB SOFFIT OR CEILING

2X2 SURFACE LIGHT FIXTURE

2X4 SURFACE LIGHT FIXTURE

1X4 SURFACE LIGHT FIXTURE

4' SURFACE MOUNT LINEAR LIGHT FIXTURE

SURFACE MOUNTED

RECESSED DOWNLIGHT

2X2 RECESSED LIGHT FIXTURE

2X4 RECESSED LIGHT FIXTURE

1X4 RECESSED LIGHT FIXTURE

TRACK LIGHTING FIXTURE

WALL SCONCE

PENDANT MOUNTED LINEAR

WALL MOUNTED EMERGENCY LIGHTING

DIRECTIONAL SUPPLY AIR DIFFUSER

LINEAR SLOT DIFFUSER

RETURN AIR DIFFUSER

SPRINKLER HEAD

EXIT SIGN - WALL MOUNTED  
ILLUMINATED SINGLE & DOUBLE FACE  
DIRECTIONAL ARROWS AS INDICATED

EXIT SIGN - CEILING MOUNTED  
ILLUMINATED SINGLE & DOUBLE FACE  
DIRECTIONAL ARROWS AS INDICATED

CEILING MOUNTED SMOKE DETECTOR

FIRE ALARM SPEAKERS

PA SPEAKER

START OF CONSTRUCTION/CEILING WORK POINT

ARCHITECTURAL LEGEND

ROOM NAME

101

ROOM IDENTIFICATION

DOOR IDENTIFICATION

ENLARGED PLAN OR DETAIL  
MARK

MULTIPLE ELEVATION  
REFERENCE

ELEVATION REFERENCE

SECTION REFERENCE

WORKING POINT OR  
DATUM

PARTITION TYPE

COLUMN GRID

NORTH ARROW

SPOT ELEVATION TAG

FINISH TAG

PLUMBING FIXTURE TAG

EQUIPMENT TAG

FINISH FLOOR ELEVATION  
TAG

WINDOW TAG

EXISTING CONSTRUCTION

DEMOLISH;  
REMOVE CONSTRUCTION

NEW CONSTRUCTION

BUILT-IN CASEWORK

SOFFIT, OPEN  
ABOVE

REMOVE DOOR, FRAME,  
& HARDWARE

MATERIALS LEGEND (VIEWED IN SECTION)

EARTH,  
UNDISTURBED

PLYWOOD

EARTH, COMPACTED  
FILL

PARTICLE BOARD

CRUSHED ROCK  
GRAVEL

SOLID SURFACE

CONCRETE,  
CAST STONE (SECTION  
OR ELEVATION)

STONE  
(MARBLE/GRANITE)

CONCRETE  
MASONRY

WOOD BLOCKING  
OR SHIM

BRICK

WOOD FRAMING,  
CONTINUOUS

RIGID INSULATION

STEEL

PLASTER OR  
GYPSUM BOARD  
(SECTION OR  
ELEVATION)

SOLID WOOD  
(SECTION OR  
ELEVATION)

ABBREVIATIONS

ACOUSTIC

ACST

ACOUSTIC TILE

ACT

ABOVE FINISHED FLOOR

AFF

ADJACENT

ADJ

ADJUSTABLE

ADJST

ALUMINUM

AL OR ALUM

ARCHITECT, ARCHITECTURAL

ARCH

BOARD

BD

BOTTOM OF BUILDING

B.O. (BOT. OF)

CABINET

CAB

CARPET

CPT

CEILING

CLG

CEILING JOIST

C.J.

CENTER LINE

CL OR C

CLEAR

CLR

COLD WATER

CW

COLUMN

COL

CONCRETE

CONC

CONCRETE MASONRY UNIT

CMU

CONSTRUCTION

CONST

CONTINUOUS

CONT

CUBIC FEET

CU FT

DEMOLITION

DEMO

DIAMETER

DA

DIMENSION

DIM

DOWN

DN

DRAWING

DWG

EACH

EA

CONSTRUCTION TO REMAIN

CONSTR TO REMAIN

ELECTRIC

ELEC

ELECTRIC WATER COOLER

EW

EQUIPMENT

EQUIP

ESTIMATE

EST

EXISTING

EXIST

FEET, OR FOOT

OR FT

FINISH

FIN

F.F.

F.F.

FIRE EXTINGUISHER

F.E.

FIRE EXTINGUISHER CABINET

F.E.C.

FIRE RETARDANT TREATED

F.R.T.

FLUORESCENT

FLUOR

FURNITURE

FURN

GAUGE

GA

GENERAL CONTRACTOR

GC

GLASS

GL

GYPSUM WALL BOARD

GWB

HARDWARE

HDW

HEIGHT

HT OR HGT

HOLLOW CORE WOOD

HCW

HOLLOW METAL

HM

HECKENDORN SHILES ARCHITECTS

HSA

HORIZONTAL

HORIZ

HOT WATER

HW

INCH

IN

INSULATION

INSUL

INTERIOR

INT

JUNCTION BOX

J OR JB

LAVATORY

LAV

MANUFACTURER

MFR

MASONRY OPENING

MO

MAXIMUM

MAX

MECHANICAL

MECH

METAL

MTL

MINIMUM

MIN

MISCELLANEOUS

MISC

MOUNTING

MTG

NOMINAL

NOM

NOT IN CONTRACT

NIC

NOT TO SCALE

NTS

OPPOSITE

OPP

PAINT, PAINTED

PT, PTD

PLASTIC LAMINATE

PLAM

PLYWOOD

PWD

QUANTITY

QTY

QUARRY TILE

QT

RADIUS

R

REFERENCE

REF

REINFORCE

REINF

REQUIRED

REQD

REVISION (REVISED)

REV(D)

ROOM

RM

ROUGH OPENING

RO

RAIN WATER CONDUCTOR

RWC

SIMILAR

SIM

SOLID CORE

SC

SPECIFICATIONS

SPECS

SF OR DQ. FT.

SF OR DQ. FT.

SQ. IN.

SQ. IN.

S.S.

S.S.

STD

STD

STL

STL

SUSPENDED

SUSP

SYSTEM

SYS

TELEPHONE

TEL

TOP OF TYPICAL

T.O. TYP

UNLESS NOTED OTHERWISE

UNLESS NOTED OTHERWISE

VALUE ENGINEERING

VE

VERIFY IN THE FIELD

VF

VERTICAL

VERT

VINYL COMPOSITION TILE

VCT

VINYL WALLCOVERING

VWC

WATER CLOSET

WC

WEIGHT

WT

WIDTH

W

WITH

W/

WITHOUT

W/O

WOOD

WD

WORK POINT

WP

YARD

YD

DEMOLITION GENERAL NOTES

1. THESE DRAWINGS ARE MEANT TO OUTLINE GENERAL SCOPE OF DEMOLITION FOR THE CONTRACTOR. THE SPECIFIC AREAS, ITEMS, DETAILS, MATERIALS, ETC. OF DEMOLITION WILL BE A RESULT OF FIELD CONDITIONS. THE INTENT IS THAT ALL DEMOLITION REQUIRED TO PROPERLY CONSTRUCT THIS PROJECT IS THE RESPONSIBILITY OF THE PRIME CONTRACTOR. THE CONTRACTOR WILL INSURE THAT THE EXIST. BUILDING RETAINS STRUCTURAL INTEGRITY AND REMAINS WATER AND WEATHER-TIGHT DURING THE DEMOLITION AND CONSTRUCTION PHASES OF THE WORK.

2. CONTRACTOR MUST REVIEW NEW WORK INDICATED IN 'A' SERIES DRAWINGS AND COORDINATE DEMOLITION WORK WITH NEW WORK.

3. CONTRACTOR MUST COORDINATE ALL ARCHITECTURAL DEMOLITION WITH MECHANICAL/ELECTRICAL/PLUMBING/FIRE PROTECTION DEMOLITION WORK AS SHOWN ON 'M', 'P', 'E', 'FP' SERIES DRAWINGS. THE PRIME CONTRACTORS WILL BE RESPONSIBLE FOR THE CONTINUOUS INTERNAL UTILITIES DISTRIBUTION INCLUDING BUT NOT LIMITED TO THE WATER & ELECTRICAL DISTRIBUTION SYSTEMS.

4. CONTRACTOR MUST COORDINATE ALL ARCHITECTURAL DEMOLITION WITH STRUCTURAL DEMOLITION WORK AS SHOWN ON 'S' SERIES DRAWINGS.

5. CONTRACTOR MUST COORDINATE ALL ARCHITECTURAL DEMOLITION WITH SITE/ CIVIL DEMOLITION WORK AS SHOWN ON SITE/ CIVIL DRAWINGS.

6. CONTRACTOR MUST COORDINATE COURSE OF DEMOLITION WORK WITH OVERALL CONSTRUCTION SCHEDULE.

7. CAREFULLY COORDINATE ALL DEMOLITION WORK WITH EXIST. CONSTRUCTION TO REMAIN. PRIOR TO REMAIN THAT IS DAMAGED BY DEMOLITION SHALL BE REPAIRED/REPLACED TO MATCH ORIGINAL CONDITION. SEE SPECIFICATIONS FOR CLARIFICATION OF RESPONSIBILITY.

8. GENERAL CONTRACTOR IS RESPONSIBLE TO PATCH/REPAIR ALL FINISH SURFACES AFFECTED BY DEMOLITION WORK. SEE THE GENERAL REQUIREMENTS SECTIONS OF THE SPECIFICATION.

9. GENERAL CONTRACTOR SHALL COORDINATE, PRIOR TO ANY DEMOLITION, WHAT MATERIALS OR ITEMS OF EQUIPMENT ARE TO BE RETAINED BY THE OWNER. ALL OTHER DISMANTLED MATERIALS SHALL BECOME THE PROPERTY OF THE CONTRACTOR AND SHALL BE REMOVED FROM THE PREMISES ACCORDING TO ALL APPLICABLE CODES.

10. CARE SHOULD BE TAKEN TO AVOID DISTURBING ANY SYSTEM LINES WHICH ARE TO REMAIN. PRIOR TO THE START OF CONSTRUCTION, GENERAL CONTRACTOR MUST COORDINATE W/ ELECTRICAL CONTRACTOR WHICH LINES ARE TO REMAIN IN SERVICE.

11. GENERAL CONTRACTOR MUST CAREFULLY COORDINATE DEMOLITION OF EXTERIOR WALLS WITH THE INTENT OF THE NEW CONSTRUCTION. ALL FOOTINGS AND STRUCTURAL MEMBERS SHALL REMAIN INTACT, UNLESS NOTED OTHERWISE. CONTRACTOR TO COORDINATE W/ STRUCTURAL DWGS.

12. REFER TO SPECIFICATIONS FOR ADDITIONAL INFORMATION.

13. THE GENERAL CONTRACTOR IS RESPONSIBLE FOR ALL TEMPORARY SHORING AND BRACING OF STRUCTURE PRIOR TO AND DURING DEMILITION AND NEW CONSTRUCTION.

14. WHERE WALLS ARE INDICATED TO BE REMOVED, CONTRACTOR MUST FIELD VERIFY IF THE WALLS ARE STRUCTURAL BEARING WALLS. IF IT IS DETERMINED THAT THE WALLS TO BE REMOVED ARE BEARING, THE CONTRACTOR IS RESPONSIBLE TO PROVIDE TEMPORARY SUPPORT AT AREAS WHERE WALLS ARE TO BE REMOVED. IF THE CONTRACTOR CANNOT DETERMINE IF THE WALL IS BEARING, THE CONTRACTOR MUST CONTACT THE PROJECT STRUCTURAL ENGINEER FOR CLARIFICATION PRIOR TO COMMENCING WORK.

CONSTRUCTION GENERAL NOTES

1. ALL DRAWINGS ARE TO BE USED IN CONJUNCTION WITH SPECIFICATIONS IN DETERMINING THE FULL PROJECT SCOPE.

2. REFER TO MEP/FP DWGS FOR MECHANICAL, ELECTRICAL, PLUMBING & FIRE PROTECTION WORK.

3. REFER TO STRUCTURAL DWGS FOR STRUCTURAL WORK.

4. REFER TO MASONRY SCOPE DOCUMENTS FOR MASONRY WORK.

5. REFER TO SITE/ CIVIL DWGS FOR SITE/ CIVIL WORK.

6. DO NOT SCALE DRAWINGS; WRITTEN DIMENSIONS GOVERN PARTITION LOCATIONS, DIMENSIONS AND TYPES. IN CASE OF CONFLICT, NOTIFY ARCHITECT FOR WRITTEN CLARIFICATIONS PRIOR TO PROCEEDING W/ CONSTRUCTION. CONSTRUCTION PLAN BY ARCHITECT SUPERCEDES OTHER PLANS.

7. DIMENSIONS MARKED "CLEAR" OR "CLR" SHALL BE MAINTAINED AND SHALL ALLOW FOR THICKNESS OF FINISHES INCLUDING CARPET, VCT, ETC. CONTRACTOR SHALL NOT ADJUST DIMENSIONS WITHOUT WRITTEN INSTRUCTIONS FROM THE ARCHITECT.

8. DIMENSIONS SHOWN AS "VIP" SHALL BE VERIFIED BY THE CONTRACTOR IN THE FIELD BY LAYING OUT THE PARTITIONS. CONTRACTOR SHALL NOTIFY ARCHITECT OF ANY DISCREPANCY IN DIMENSIONS PRIOR TO PROCEEDING WITH THE WORK IN THE AREA.

9. PARTITION CONSTRUCTION SHALL COMMENCE ONLY AFTER THE ARCHITECT HAS REVIEWED LAYOUT.

10. CONTRACTOR SHALL VERIFY ALL DIMENSIONS AND JOB CONDITIONS PRIOR TO STARTING WORK AND SHALL REPORT TO THE ARCHITECT ANY DISCREPANCIES OR OMISSIONS WHICH WOULD INTERFERE WITH SATISFACTORY COMPLETION OF WORK.

11. ALL BUILDING DEPARTMENT PERMITS SHALL BE OBTAINED PRIOR TO COMMENCEMENT OF WORK.

12. PROVIDE PORTABLE FIRE EXTINGUISHERS IN COMPLIANCE WITH INTERNATIONAL FIRE CODE SECTION 906

13. REFER TO SPECIFICATIONS FOR ADDITIONAL INFORMATION.

DEMOLITION GENERAL NOTES

1. THESE DRAWINGS ARE MEANT TO OUTLINE GENERAL SCOPE OF DEMOLITION FOR THE CONTRACTOR. THE SPECIFIC AREAS, ITEMS, DETAILS, MATERIALS, ETC. OF DEMOLITION WILL BE A RESULT OF FIELD CONDITIONS. THE INTENT IS THAT ALL DEMOLITION REQUIRED TO PROPERLY CONSTRUCT THIS PROJECT IS THE RESPONSIBILITY OF THE PRIME CONTRACTOR. THE CONTRACTOR WILL INSURE THAT THE EXIST. BUILDING RETAINS STRUCTURAL INTEGRITY AND REMAINS WATER AND WEATHER-TIGHT DURING THE DEMOLITION AND CONSTRUCTION PHASES OF THE WORK.

2. CONTRACTOR MUST REVIEW NEW WORK INDICATED IN 'A' SERIES DRAWINGS AND COORDINATE DEMOLITION WORK WITH NEW WORK.

3. CONTRACTOR MUST COORDINATE ALL ARCHITECTURAL DEMOLITION WITH MECHANICAL/ELECTRICAL/PLUMBING/FIRE PROTECTION DEMOLITION WORK AS SHOWN ON 'M', 'P', 'E', 'FP' SERIES DRAWINGS. THE PRIME CONTRACTORS WILL BE RESPONSIBLE FOR THE CONTINUOUS INTERNAL UTILITIES DISTRIBUTION INCLUDING BUT NOT LIMITED TO THE WATER & ELECTRICAL DISTRIBUTION SYSTEMS.

4. CONTRACTOR MUST COORDINATE ALL ARCHITECTURAL DEMOLITION WITH STRUCTURAL DEMOLITION WORK AS SHOWN ON 'S' SERIES DRAWINGS.

5. CONTRACTOR MUST COORDINATE ALL ARCHITECTURAL DEMOLITION WITH SITE/ CIVIL DEMOLITION WORK AS SHOWN ON SITE/ CIVIL DRAWINGS.

6. CONTRACTOR MUST COORDINATE COURSE OF DEMOLITION WORK WITH OVERALL CONSTRUCTION SCHEDULE.

7. CAREFULLY COORDINATE ALL DEMOLITION WORK WITH EXIST. CONSTRUCTION TO REMAIN. PRIOR TO REMAIN THAT IS DAMAGED BY DEMOLITION SHALL BE REPAIRED/REPLACED TO MATCH ORIGINAL CONDITION. SEE SPECIFICATIONS FOR CLARIFICATION OF RESPONSIBILITY.

8. GENERAL CONTRACTOR IS RESPONSIBLE TO PATCH/REPAIR ALL FINISH SURFACES AFFECTED BY DEMOLITION WORK. SEE THE GENERAL REQUIREMENTS SECTIONS OF THE SPECIFICATION.

9. GENERAL CONTRACTOR SHALL COORDINATE, PRIOR TO ANY DEMOLITION, WHAT MATERIALS OR ITEMS OF EQUIPMENT ARE TO BE RETAINED BY THE OWNER. ALL OTHER DISMANTLED MATERIALS SHALL BECOME THE PROPERTY OF THE CONTRACTOR AND SHALL BE REMOVED FROM THE PREMISES ACCORDING TO ALL APPLICABLE CODES.

10. CARE SHOULD BE TAKEN TO AVOID DISTURBING ANY SYSTEM LINES WHICH ARE TO REMAIN. PRIOR TO THE START OF CONSTRUCTION, GENERAL CONTRACTOR MUST COORDINATE W/ ELECTRICAL CONTRACTOR WHICH LINES ARE TO REMAIN IN SERVICE.

11. GENERAL CONTRACTOR MUST CAREFULLY COORDINATE DEMOLITION OF EXTERIOR WALLS WITH THE INTENT OF THE NEW CONSTRUCTION. ALL FOOTINGS AND STRUCTURAL MEMBERS SHALL REMAIN INTACT, UNLESS NOTED OTHERWISE. CONTRACTOR TO COORDINATE W/ STRUCTURAL DWGS.

12. REFER TO SPECIFICATIONS FOR ADDITIONAL INFORMATION.

13. THE GENERAL CONTRACTOR IS RESPONSIBLE FOR ALL TEMPORARY SHORING AND BRACING OF STRUCTURE PRIOR TO AND DURING DEMILITION AND NEW CONSTRUCTION.

14. WHERE WALLS ARE INDICATED TO BE REMOVED, CONTRACTOR MUST FIELD VERIFY IF THE WALLS ARE STRUCTURAL BEARING WALLS. IF IT IS DETERMINED THAT THE WALLS TO BE REMOVED ARE BEARING, THE CONTRACTOR IS RESPONSIBLE TO PROVIDE TEMPORARY SUPPORT AT AREAS WHERE WALLS ARE TO BE REMOVED. IF THE CONTRACTOR CANNOT DETERMINE IF THE WALL IS BEARING, THE CONTRACTOR MUST CONTACT THE PROJECT STRUCTURAL ENGINEER FOR CLARIFICATION PRIOR TO COMMENCING WORK.

DRAWING LIST

NUMBER

SHEET NAME

2022-09-12 PROGRESS ISSUE

2022-09-26 70% DESIGN ISSUE

2024-02-09 PROGRESS ISSUE

2024-03-18 BID ISSUE

ARCHITECTURAL

A000

GRAPHIC COVER SHEET

X

X

X

X

A001

ABBREVIATIONS, GENERAL NOTES, DRAWING LIST

X

X

X

X

A002

CODE ABSTRACT

X

A100

PROPOSED FIRST FLOOR PLAN - FIELD HOUSE AND GROUNDS & FIELDS BUILDING

X

X

X

X

A101

PROPOSED FIRST FLOOR PLAN - ATHLETIC STANDS

X

X

X

X

A102

PROPOSED ROOF PLAN - FIELD HOUSE AND GROUNDS & FIELDS BUILDING

X

X

X

X

A103

PROPOSED PLAN - SOFTBALL DUGOUTS

X

X

A110

PROPOSED REFLECTED CEILING PLAN - FIELD HOUSE AND GROUNDS & FIELDS BUILDING

X

X

X

X

A120

PROPOSED FINISH PLAN - FIELD HOUSE AND GROUNDS & FIELDS BUILDING

X

X

X

X

A200

PROPOSED ELEVATIONS - FIELD HOUSE

X

X

X

X

A201

PROPOSED ELEVATIONS - GROUNDS & FIELDS BUILDING

X

X

X

X

A300

PROPOSED SECTIONS - FIELD HOUSE

X

X

X

X

A301

PROPOSED SECTIONS - GROUNDS & FIELDS BUILDING

X

X

X

X

A302

PROPOSED SECTIONS - ATHLETIC STANDS

X

X

X

X

A303

PROPOSED WALL SECTIONS - FIELD HOUSE

X

X

X

X

A304

PROPOSED WALL SECTIONS - FIELD HOUSE

X

X

X

X

A305

PROPOSED SECTIONS - GROUNDS & FIELDS BUILDING

X

X

X

X

A400

PROPOSED ENLARGED PLANS - FIELD HOUSE

X

X

X

X

A401

PROPOSED ENLARGED PLANS - FIELD HOUSE

X

X

X

X

A402

PROPOSED ENLARGED PLANS - GROUNDS & FIELDS BUILDING

X

X

X

X

A403

PROPOSED ENLARGED PLANS - SOFTBALL DUGOUTS

X

X

A500

PROPOSED WALL & FOOTING DETAILS - FIELD HOUSE

X

A501

PROPOSED WALL & INTERIOR DETAILS - FIELD HOUSE

X

X

X

A502

PROPOSED ROOF DETAILS - FIELD HOUSE

X

X

A503

PROPOSED WALL & FOOTING DETAILS - GROUNDS & FIELDS BUILDING

X

X

A504

PROPOSED DETAILS - SOFTBALL DUGOUTS & ATHLETIC STANDS

X

A600

SCHEDULES AND DIAGRAMS

X

X

X

A601

SCHEDULES AND DIAGRAMS

X

X

X

X

A700

OVERALL SITE PLAN

X

X

A701

TURF FIELD 1

X

X

A702

SOFTBALL FIELD

X

X

A703

TURF FIELD 2

X

X

A704

SOCCER - Portable Goal

X

X

A705

BallStopper System

X

X

A706

Aluminum Portable Bench

X

X

A707

Score Board

X

X

A708

Field Hockey Goal

X

X

A709

Portable Press Box

X

X

A710

Lacrosse Goal

X

X

A711

Portable Bleachers

X

X

A712

Backstop System

X

X

A713

Permanent Batting Tunnel

X

X

A714

Football Goal Post

X

X

A715

Outfield Fencing

X

X

A716

Soccer Accessories

X

X

A717

Football Accessories

X

X

STRUCTURAL

S100

FIELD HOUSE FOUNDATION AND ROOF FRAMING PLANS

X

S101

GROUNDS & FIELDS BUILDING FOUNDATION AND ROOF FRAMING PLANS

X

S102

ATHLETIC STANDS FOUNDATION PLAN & DETAILS

X

S103

EQUIPMENT FOUNDATIONS

X

S104

SOFTBALL DUGOUTS & BACKSTOP FOUNDATIONS AND FRAMING PLANS

X

S201

GENERAL NOTES

X

S202

GENERAL NOTES, FOUNDATION SECTIONS AND DETAILS

X

S203

TYPICAL DETAILS

X

S204

SECTION AND DETAILS

X

S205

SECTIONS AND DETAILS

X

REFER TO CIVIL, MECHANICAL, ELECTRICAL AND PLUMBING COVER SHEETS, FOR DRAWING LIST INFORMATION.

CONTRACTOR SCOPE OF WORK BY SHEET

BUILDING PRIME CONTRACTORS

SHEETS A001, A100, A102, A110-A301, A303-A402, A500-A601, S100, S101, S201-205

ATHLETIC FIELDS CONTRACTOR

SHEETS A001, A101, A103, A302, A403, A504, A700-A717, S102-S203, REFER TO S100 AND 2101 FOR THE RETAINING WALL SECTIONS ASSOCIATED TO THE BUILDING LOCATIONS

ALL DRAWINGS HAVE BEEN PROVIDED TO ALL CONTRACTORS FOR COORDINATION AND REFERENCE

SITE LOCATION MAP

ISSUE HISTORY

A

DATE

ISSUED FOR

2022-09-12

PROGRESS ISSUE

2022-09-26

70% DESIGN ISSUE

2024-02-09

PROGRESS ISSUE

2024-03-18

BID ISSUE

SHEET TITLE

ABBREVIATIONS, GENERAL NOTES, DRAWING LIST

DRAWING NUMBER

A001

TESD CONESTOGA  
ATHLETIC FIELDS

TREDYFFRIN TOWNSHIP  
CHESTER COUNTY, PA

HSA PROJECT # :21-019

Heckendorn Shiles Architects

PROJECT TEAM

CLIENT

Tredyffrin/Easttown School District  
947 West Valley Road, Suite 1700  
Wayne, PA 19087  
(610) 240-1900

ARCHITECTURAL

Heckendorn Shiles Architects  
347 East Conestoga Road  
Wayne, PA 19087  
610-994-3500

STRUCTURAL ENGINEER

A.W. Lookup Structural Engineers  
500 Fayette Street, Suite 100  
Conshohocken, PA 19428  
(610) 252-2600

MEPFP ENGINEER

Schiller and Hersh Associates, Inc.  
636 Skippack Pike, Suite 200  
Blue Bell, PA 19422  
(215) 886-8947

SITE / CIVIL

Pennoni Associates, Inc  
One South Church Street, 2nd Floor  
West Chester, PA 19382  
(610) 429-8907

IT





HECKENDORN SHILES ARCHITECTS reserves its common law copyright and other property rights in these plans. These are not to be reproduced, nor are they to be assigned to any third party, without first obtaining the expressed written consent of HECKENDORN SHILES ARCHITECTS.

3/21/2024 12:24:36 PM

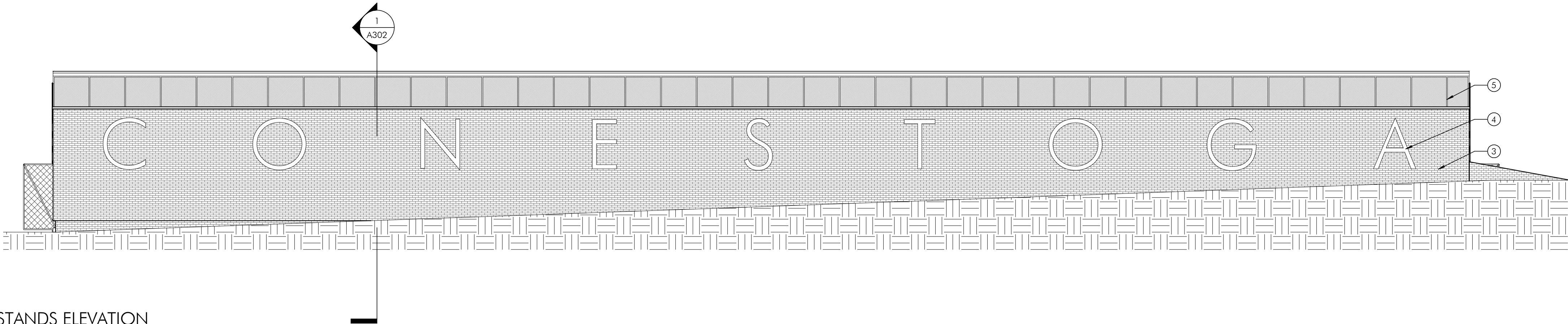

3 ATHLETIC STANDS ELEVATION  
A101 1/8" = 1'-0"

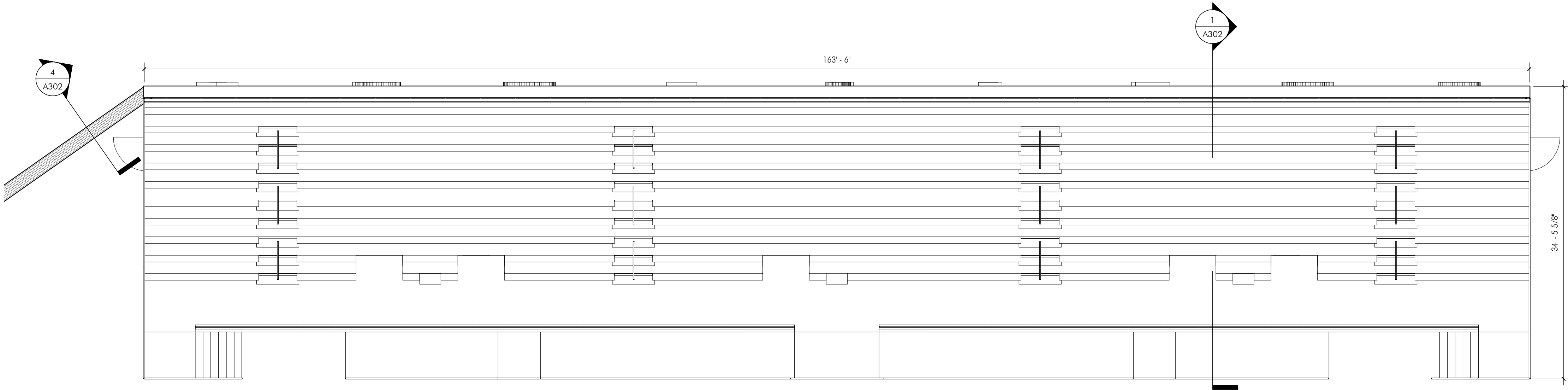

2 ATHLETIC STANDS FIRST FLOOR PLAN - BLEACHERS  
A101 1/8" = 1'-0"

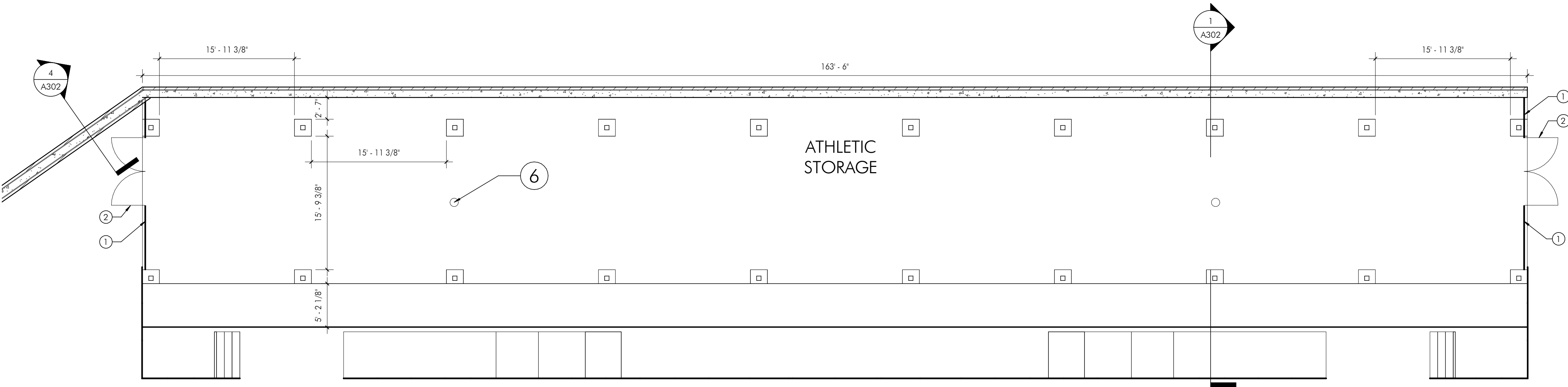

1 ATHLETIC STANDS FIRST FLOOR PLAN  
A101 1/8" = 1'-0"

#### SHEET KEYNOTES

- CHAINLINK FENCING.
- CHAINLINK FENCE GATE
- BRICK MASONRY EXTERIOR WALL FINISH.
- 72" CLEAR ANODIZED ALUMINUM PIN LETTERS TYP.
- BLEACHER ASSEMBLY. DELEGATED DESIGN
- CONCRETE FLOOR WITH FLOOR DRAINS

#### TESD CONESTOGA ATHLETIC FIELDS

TREDYFFRIN TOWNSHIP  
CHESTER COUNTY, PA

HSA PROJECT # :21-019



#### PROJECT TEAM

**CLIENT**  
Tredyffrin/Easttown School District  
940 West Valley Road, Suite 1700  
Wayne, PA 19087  
(610) 240-1900

**ARCHITECTURAL**  
Heckendorn Shiles Architects  
347 East Conestoga Road  
Wayne, PA 19087  
610-994-3500

**STRUCTURAL ENGINEER**  
A.W. Lookup Structural Engineers  
500 Fayette Street, Suite 100  
Conshohocken, PA 19428  
(610) 825-2600

**MEPP ENGINEER**  
Schiller and Hersh Associates, Inc.  
636 Skippack Pike, Suite 200  
Blue Bell, PA 19422  
(215) 886-8947

**SITE / CIVIL**  
Pennoni Associates, Inc  
One South Church Street, 2nd Floor  
West Chester, PA 19382  
(610) 429-8907

**IT CONSULTANT**  
Teranet Consulting & Technical  
Services  
(215) 527-9825

**NOT FOR  
CONSTRUCTION**



#### ISSUE HISTORY

A.	DATE	ISSUED FOR
2022-09-12	PROGRESS ISSUE	
2022-09-26	70% DESIGN ISSUE	
2024-02-09	PROGRESS ISSUE	
2024-03-18	BID ISSUE	

#### SHEET TITLE

**PROPOSED FIRST FLOOR  
PLAN - ATHLETIC  
STANDS**

#### DRAWING NUMBER

**A101**



HECKENDORN SHILES ARCHITECTS expressly reserves its common law copyright and other property rights in these plans. These are not to be reproduced, nor are they to be assigned to any third party, without first obtaining the expressed written consent of HECKENDORN SHILES ARCHITECTS.

3/21/2024 12:24:39 PM

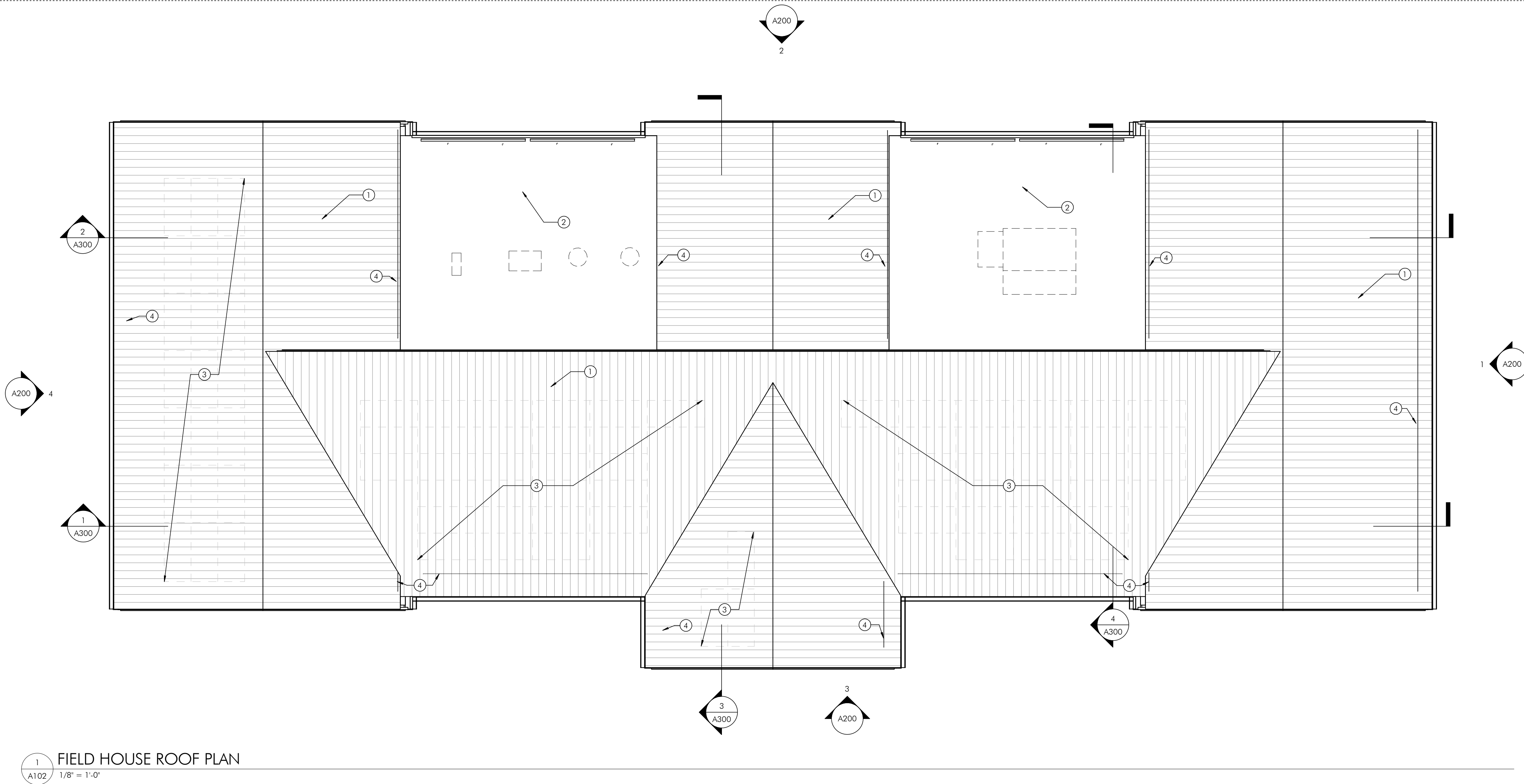
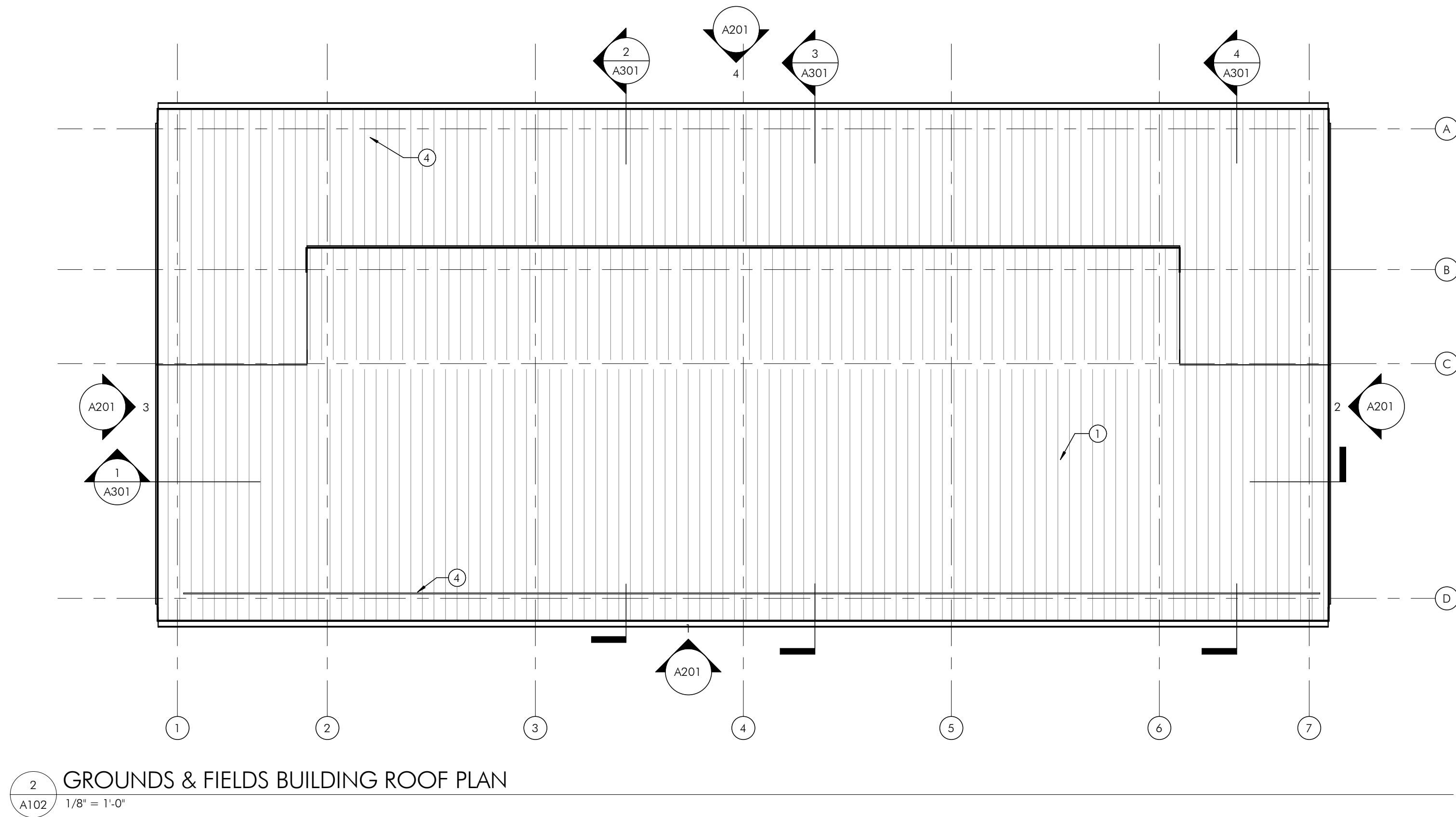

#### SHEET NOTES

1. ALL DIMENSIONS ARE TO FINISH FACES U.N.O.; REFER TO A400 SERIES FOR ADDITIONAL DIMENSIONS
2. REFER TO A001 FOR GENERAL CONSTRUCTION NOTES
3. REFER TO MEP DRAWINGS FOR ADDITIONAL INFORMATION
4. REFER TO CIVIL DRAWINGS FOR ADDITIONAL INFORMATION
5. REFER TO STRUCTURAL DRAWINGS FOR ADDITIONAL INFORMATION.
6. REFER TO ELEVATIONS AND SECTIONS FOR ADDITIONAL DIMENSIONS
7. REFER TO SHEETS A600 AND A601 FOR PARTITION, DOOR, WINDOW, EQUIPMENT AND ACCESSORY SCHEDULES AND TYPES
8. REFER TO SPECIFICATIONS FOR ADDITIONAL INFORMATION

#### SHEET KEYNOTES

- 1 STANDING SEAM METAL ROOF
- 2 EPDM MEMBRANE ROOF
- 3 PV PANELS. SEE ELECTRICAL DWGS
- 4 SNOW GUARDS

## TESD CONESTOGA ATHLETIC FIELDS

TREDYFFRIN TOWNSHIP  
CHESTER COUNTY, PA

HSA PROJECT # :21-019



#### PROJECT TEAM

##### CLIENT

Tredyffrin/Easttown School District  
940 West Valley Road, Suite 1700  
Wayne, PA 19087  
(610) 240-1900

##### ARCHITECTURAL

Heckendorn Shiles Architects  
347 East Conestoga Road  
Wayne, PA 19087  
610-994-3500

##### STRUCTURAL ENGINEER

A.W. Lookup Structural Engineers  
500 Fayette Street, Suite 100  
Conshohocken, PA 19428  
(610) 825-2600

##### MEPP ENGINEER

Schiller and Hersh Associates, Inc.  
636 Skippack Pike, Suite 200  
Blue Bell, PA 19422  
(215) 886-8947

##### SITE / CIVIL

Pennoni Associates, Inc  
One South Church Street, 2nd Floor  
West Chester, PA 19382  
(610) 429-8907

##### IT CONSULTANT

Teranet Consulting & Technical  
Services  
(215) 527-9825

**NOT FOR  
CONSTRUCTION**

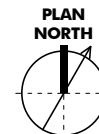

#### ISSUE HISTORY

A.	DATE	ISSUED FOR
2022-09-12	PROGRESS ISSUE	
2022-09-26	70% DESIGN ISSUE	
2024-02-09	PROGRESS ISSUE	
2024-03-18	BID ISSUE	

#### SHEET TITLE

**PROPOSED ROOF PLAN  
- FIELD HOUSE AND  
GROUNDS & FIELDS  
BUILDING**

#### DRAWING NUMBER

**A102**



HECKENDORN SHILES ARCHITECTS expressly reserves its common law copyright and other property rights in these plans. These are not to be reproduced, nor are they to be assigned to any third party, without first obtaining the expressed written consent of HECKENDORN SHILES ARCHITECTS.

3/21/2024 12:24:40 PM

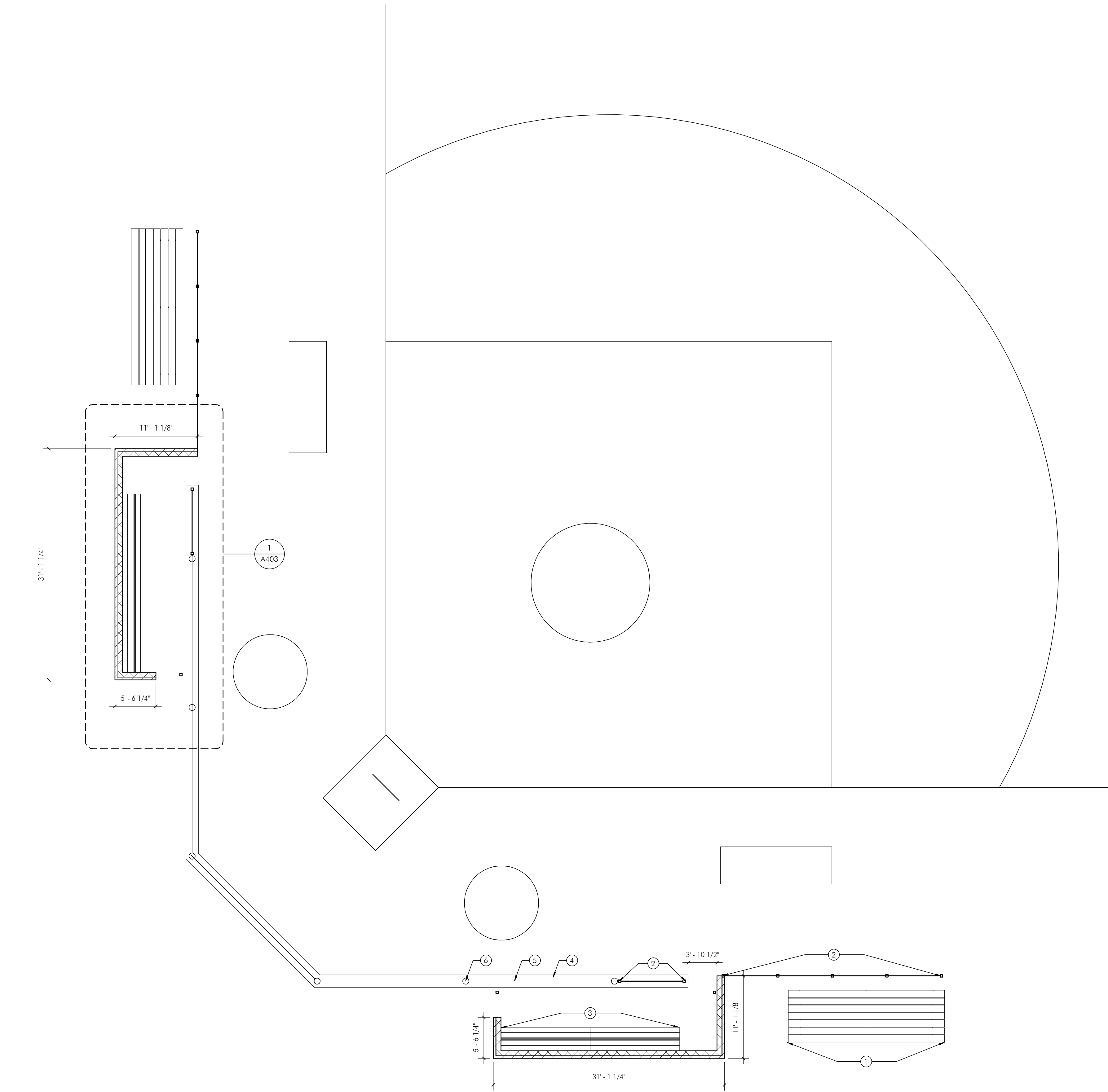

1  
A103

SOFTBALL FIELD DUGOUTS FLOOR PLAN

1/8" = 1'-0"

#### SHEET NOTES

1. ALL DIMENSIONS ARE TO FINISH FACES U.N.O.; REFER TO A400 SERIES FOR ADDITIONAL DIMENSIONS
2. REFER TO A001 FOR GENERAL CONSTRUCTION NOTES
3. REFER TO MEP DRAWINGS FOR ADDITIONAL INFORMATION
4. REFER TO CIVIL DRAWINGS FOR ADDITIONAL INFORMATION
5. REFER TO STRUCTURAL DRAWINGS FOR ADDITIONAL INFORMATION.
6. REFER TO ELEVATIONS AND SECTIONS FOR ADDITIONAL DIMENSIONS
7. REFER TO SHEETS A600 AND A601 FOR PARTITION, DOOR, WINDOW, EQUIPMENT AND ACCESSORY SCHEDULES AND TYPES
8. REFER TO SPECIFICATIONS FOR ADDITIONAL INFORMATION

#### SHEET KEYNOTES

- 1 BLEACHERS
- 2 CHAIN LINK FENCE
- 3 DUGOUT BENCH
- 4 BACKSTOP LOW WALL
- 5 BACKSTOP NETTING
- 6 BACKSTOP POST

## TESD CONESTOGA ATHLETIC FIELDS

TREDYFFRIN TOWNSHIP  
CHESTER COUNTY, PA

HSA PROJECT # :21-019



#### PROJECT TEAM

##### CLIENT

Tredyffrin/Easttown School District  
940 West Valley Road, Suite 1700  
Wayne, PA 19087  
(610) 240-1900

##### ARCHITECTURAL

Heckendorn Shiles Architects  
347 East Conestoga Road  
Wayne, PA 19087  
610-994-3500

##### STRUCTURAL ENGINEER

A.W. Lookup Structural Engineers  
500 Fayette Street, Suite 100  
Conshohocken, PA 19428  
(610) 825-2600

##### MEPP ENGINEER

Schiller and Hersh Associates, Inc.  
636 Skippack Pike, Suite 200  
Blue Bell, PA 19422  
(215) 886-8947

##### SITE / CIVIL

Pennoni Associates, Inc  
One South Church Street, 2nd Floor  
West Chester, PA 19382  
(610) 429-8907

##### IT CONSULTANT

Teranet Consulting & Technical  
Services  
(215) 527-9825

**NOT FOR  
CONSTRUCTION**



#### ISSUE HISTORY

A.	DATE	ISSUED FOR
2024-02-09	PROGRESS ISSUE	
2024-03-18	BID ISSUE	

#### SHEET TITLE

**PROPOSED PLAN -  
SOFTBALL DUGOUTS**

#### DRAWING NUMBER

**A103**



**CLIENT**  
Tredyffrin/Easttown School District  
940 West Valley Road, Suite 1700  
Wayne, PA 19087  
(610) 240-1900

**ARCHITECTURAL**  
Heckendorn Shiles Architects  
347 East Conestoga Road  
Wayne, PA 19087  
610-994-3500

**STRUCTURAL ENGINEER**  
A.W. Lookup Structural Engineers  
500 Fayette Street, Suite 100  
Conshohocken, PA 19428  
(610) 825-2600

**MEPFP ENGINEER**  
Schiller and Hersh Associates, Inc.  
636 Skippack Pike, Suite 200  
Blue Bell, PA 19422  
(215) 886-8947

**SITE / CIVIL**  
Pennoni Associates, Inc  
One South Church Street, 2nd Floor  
West Chester, PA 19382  
(610) 429-8907

IT CONSULTANT  
Teranet Consulting & Technical  
Services  
(215) 527-9825

**NOT FOR  
CONSTRUCTION**

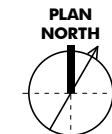

Δ	DATE	ISSUED FOR
	2022-09-12	PROGRESS ISSUE
	2022-09-26	70% DESIGN ISSUE
	2024-02-09	PROGRESS ISSUE
	2024-03-18	BID ISSUE

**PROPOSED REFLECTED  
CEILING PLAN - FIELD  
HOUSE AND GROUNDS  
& FIELDS BUILDING**

# A110

1. CEILING HEIGHTS ARE FROM FINISHED FLOOR
2. CENTER ACT IN SPACE U.N.O.
3. REFER TO MEP DRAWINGS FOR ADDITIONAL INFORMATION
4. ALL DIMENSIONS TO FINISHED FACE, U.N.O.
5. REFER TO ELECTRICAL DWGS FOR EMERGENCY SIGNAGE/LIGHTING AND DETAILED LIGHT FIXTURE SCHEDULE

- 1 NEW ACT CEILING AND GRID
- 2 NEW SCHEDULED LIGHT FIXTURES THROUGHOUT. REFER TO ELECTRICAL DRAWINGS

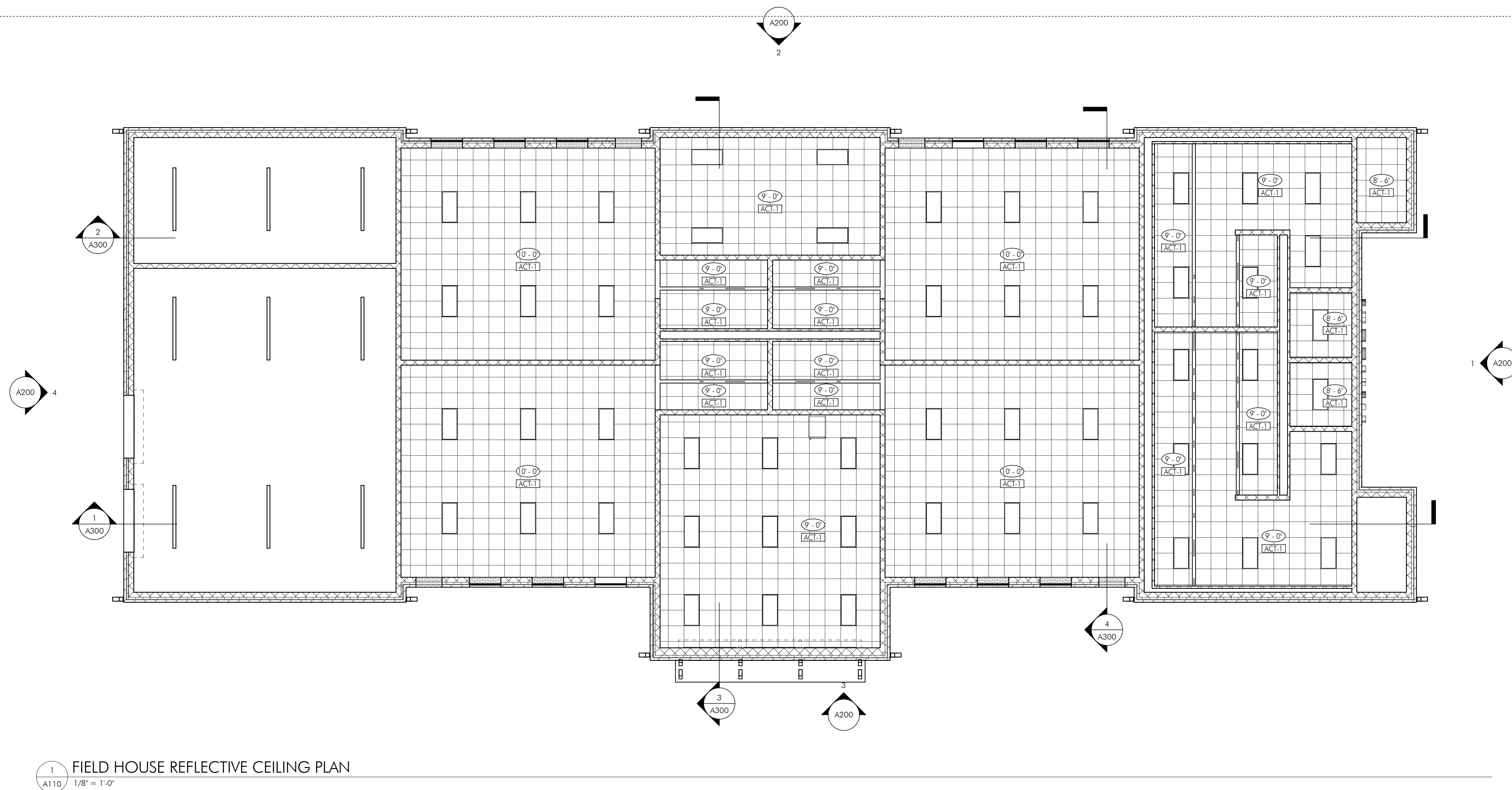
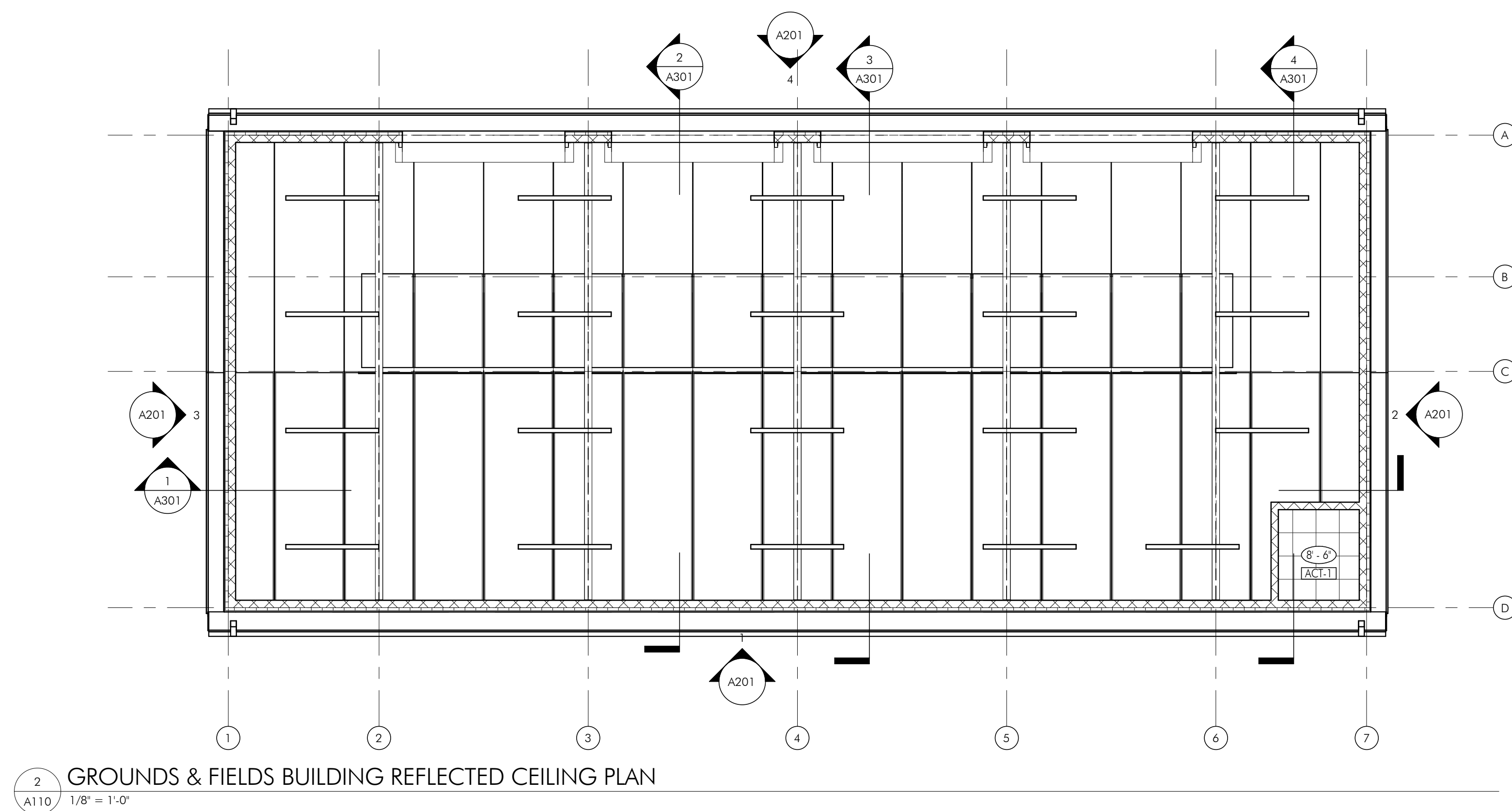



HECKENDORN SHILES ARCHITECTS expressly reserves its common law copyright and other property rights in these plans. These are not to be reproduced, nor are they to be assigned to any third party, without first obtaining the expressed written consent of HECKENDORN SHILES ARCHITECTS.

3/21/2024 12:25:04 PM

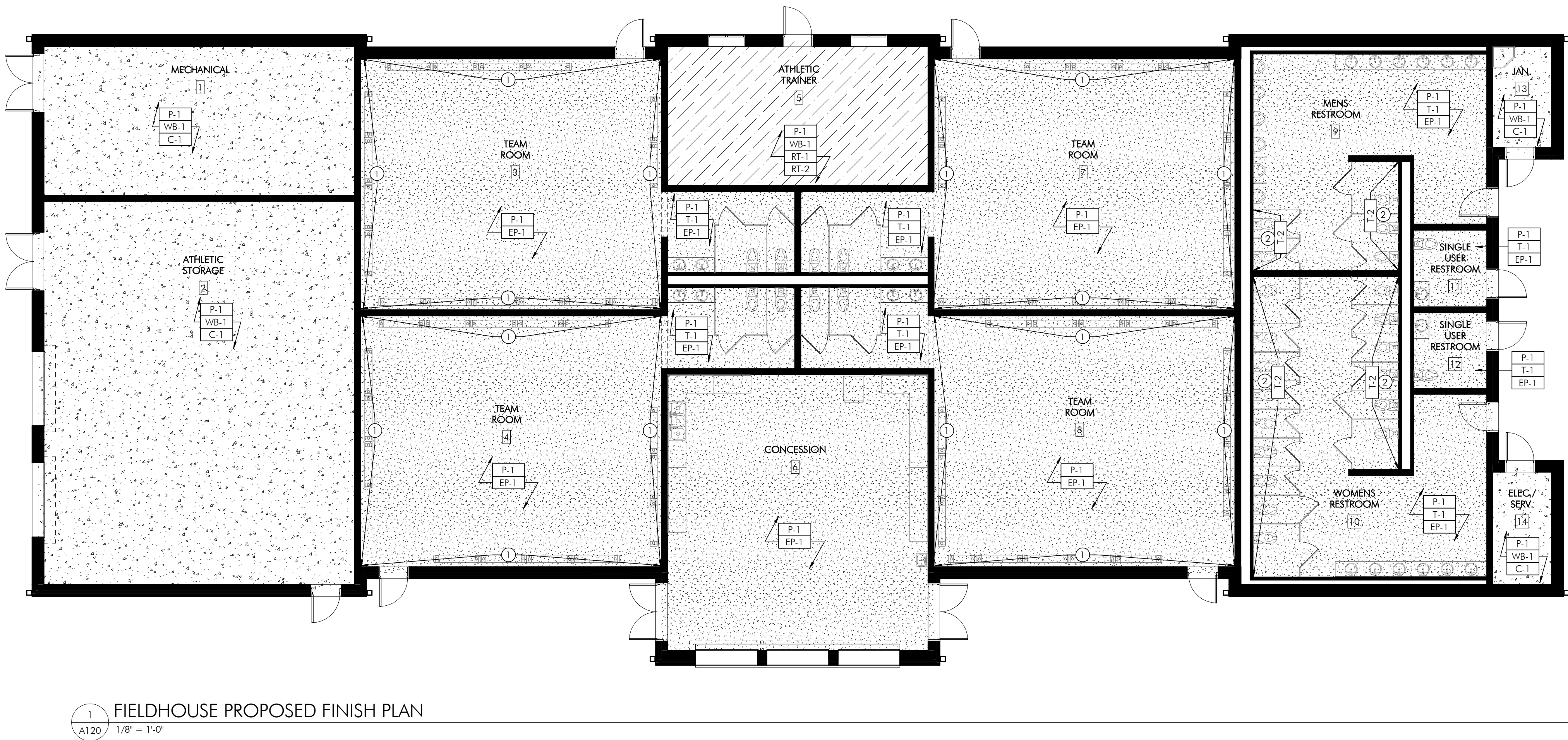
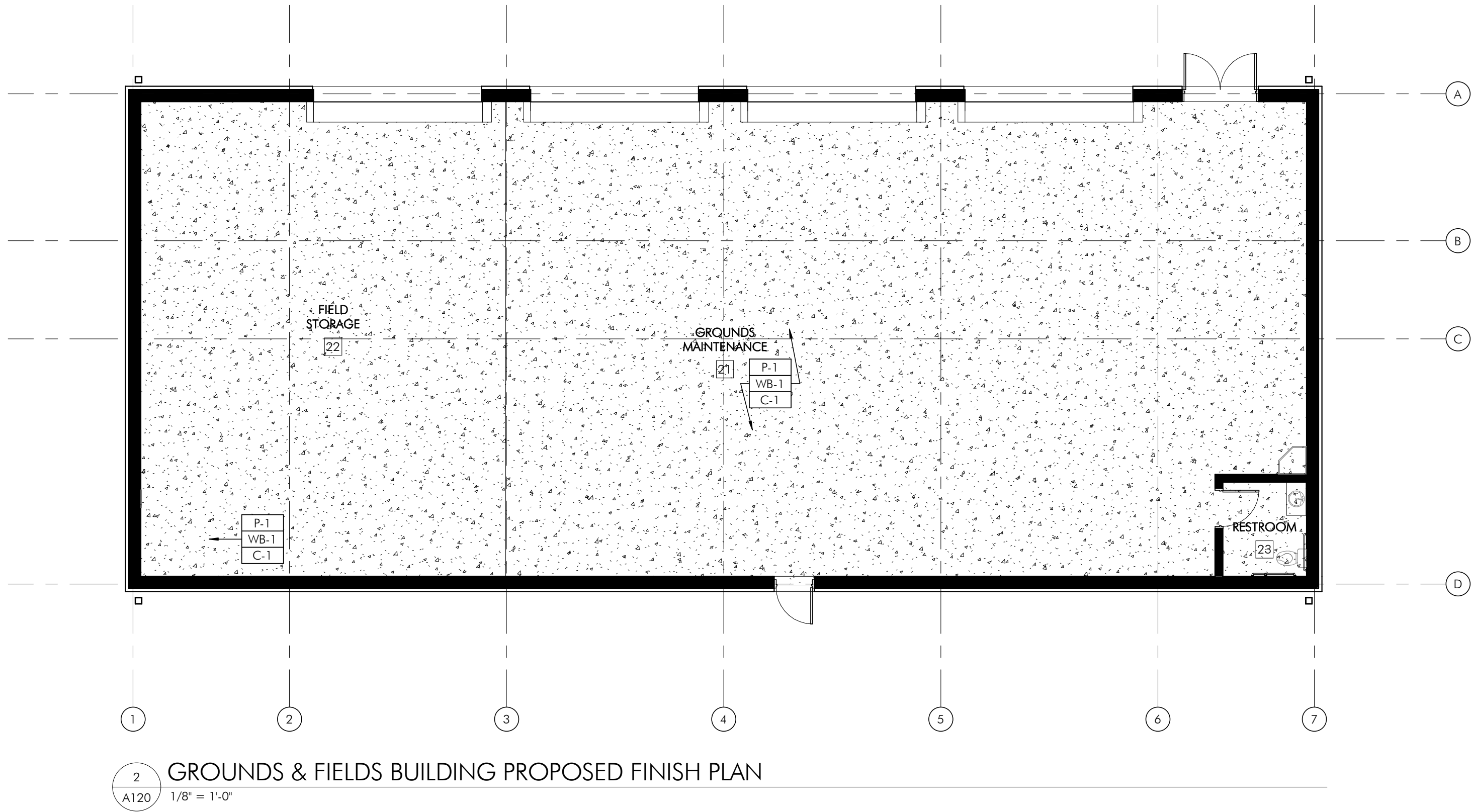

#### SHEET NOTES

1. PROVIDE 4" INTEGRATED WALL BASE AT ALL **EP-1** FLOORING LOCATIONS.
2. PAINT WALLS **P-1** UNO.
3. PAINT HM DOORS AND FRAMES **P-3** UNO.
4. PROVIDE FLUSH FINISH AT CHANGE IN FLOORING MATERIAL USING FLASH PATCHING OR OTHER ARCHITECT APPROVED METHOD. ALIGN TRANSITIONS TO THE CENTER OF DOORS, WHERE APPLICABLE, UNO.
5. USE MANUFACTURER'S RECOMMENDATIONS FOR ADHESIVES AT ALL SEAMS, JOINTS, AND EDGES TO ASSURE STABILITY.
6. PREPARE EXISTING FLOOR SURFACES PER MANUFACTURER'S RECOMMENDATIONS, FILL UNEVEN AREAS, AND REMOVE ALL LUMPS AND PROJECTIONS FOR A FLUSH SURFACE.
7. PROVIDE MANUALLY OPERATED ROLLER SHADES AT ROOM 5 ATHLETIC TRAINER. SEE FINISH SCHEDULE FOR ADD'L INFORMATION.

#### SHEET KEYNOTES

- 1 WALL TO RECEIVE **P-2** ACCENT PAINT BAND. REFER TO A402 FOR ADD'L INFO.
- 2 **EP-1** **T-2** O 6'-4" AFF. REFER TO A400 FOR ADD'L INFO.

#### FLOOR FINISH LEGEND

- X#** FLOOR FINISH ONLY
- X#** WALL FINISH  
**X#** WALL BASE  
**X#** FLOOR FINISH
- \*NOTE: WHEN MORE THAN 3 FINISH TAGS ARE SHOWN, REFER TO ELEVATIONS AND DETAILS FOR TYPICAL LOCATIONS WITHIN THE ROOM
- X#** FINISH TO EXTENT INDICATED BY ARROWS
- T1** TRANSITION TYPE. REFER TO DETAILS FOR ADDITIONAL INFORMATION
- CONCRETE COATING **C-1**
- EPOXY **EP-1**
- RUBBER TILE **RT-1** **RT-2**

## TESD CONESTOGA ATHLETIC FIELDS

TREDYFFRIN TOWNSHIP  
CHESTER COUNTY, PA

HSA PROJECT # :21-019

**HSA**  
Heckendorn Shiles Architects

#### PROJECT TEAM

##### CLIENT

Tredyffrin/Easttown School District  
940 West Valley Road, Suite 1700  
Wayne, PA 19087  
(610) 240-1900

##### ARCHITECTURAL

Heckendorn Shiles Architects  
347 East Conestoga Road  
Wayne, PA 19087  
610-994-3500

##### STRUCTURAL ENGINEER

A.W. Lookup Structural Engineers  
500 Fayette Street, Suite 100  
Conshohocken, PA 19428  
(610) 240-2600

##### MEPP ENGINEER

Schiller and Hersh Associates, Inc.  
636 Skippack Pike, Suite 200  
Blue Bell, PA 19422  
(215) 886-8947

##### SITE / CIVIL

Pennoni Associates, Inc  
One South Church Street, 2nd Floor  
West Chester, PA 19382  
(610) 429-8907

##### IT CONSULTANT

Teranet Consulting & Technical  
Services  
(215) 527-9825

**NOT FOR  
CONSTRUCTION**

#### ISSUE HISTORY

A.	DATE	ISSUED FOR
	2022-09-12	PROGRESS ISSUE
	2022-09-26	70% DESIGN ISSUE
	2024-02-09	PROGRESS ISSUE
	2024-03-18	BID ISSUE

#### SHEET TITLE

**PROPOSED FINISH  
PLAN - FIELD HOUSE  
AND GROUNDS &  
FIELDS BUILDING**

#### DRAWING NUMBER

**A120**



HECKENDORN SHILES ARCHITECTS expressly reserves its common law copyright and other property rights in these plans. These are not to be reproduced, nor are they to be assigned to any third party, without first obtaining the expressed written consent of HECKENDORN SHILES ARCHITECTS.

3/21/2024 12:25:20 PM

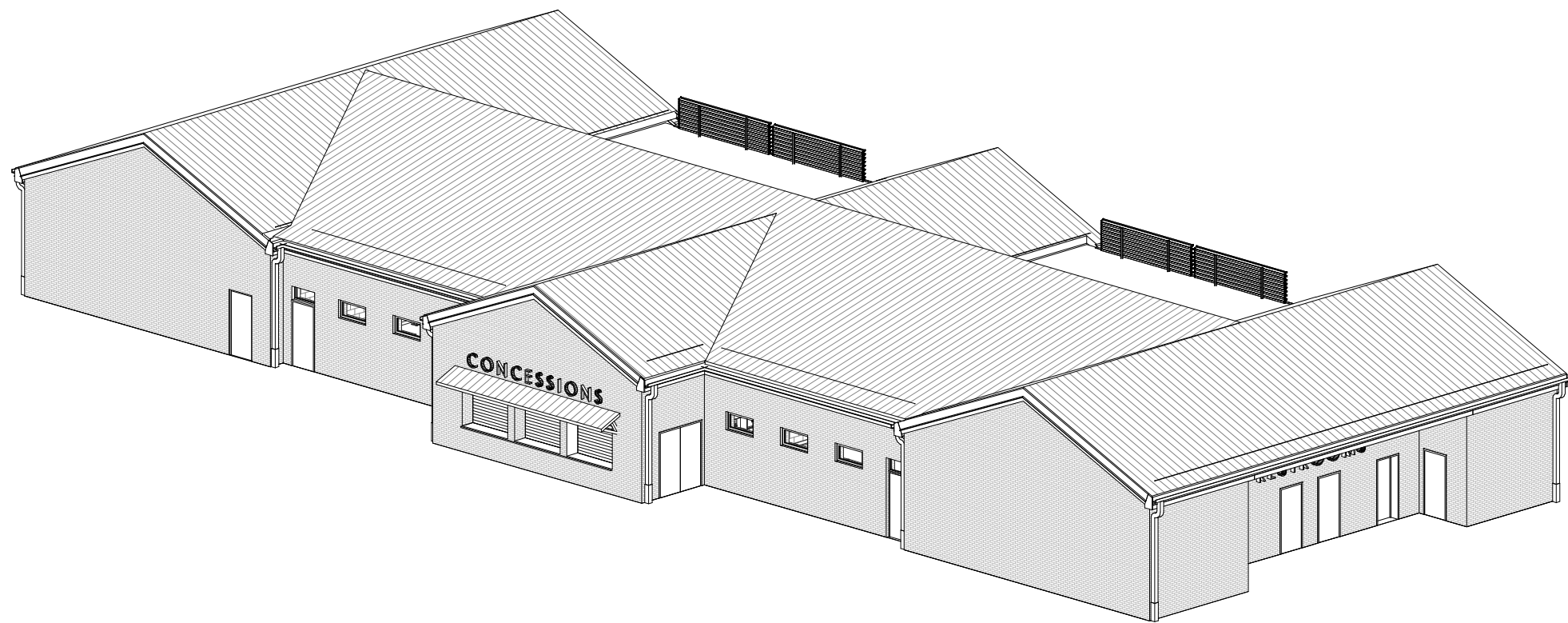

6 FIELD HOUSE AXON SOUTH (FOR REFERENCE ONLY)  
A200

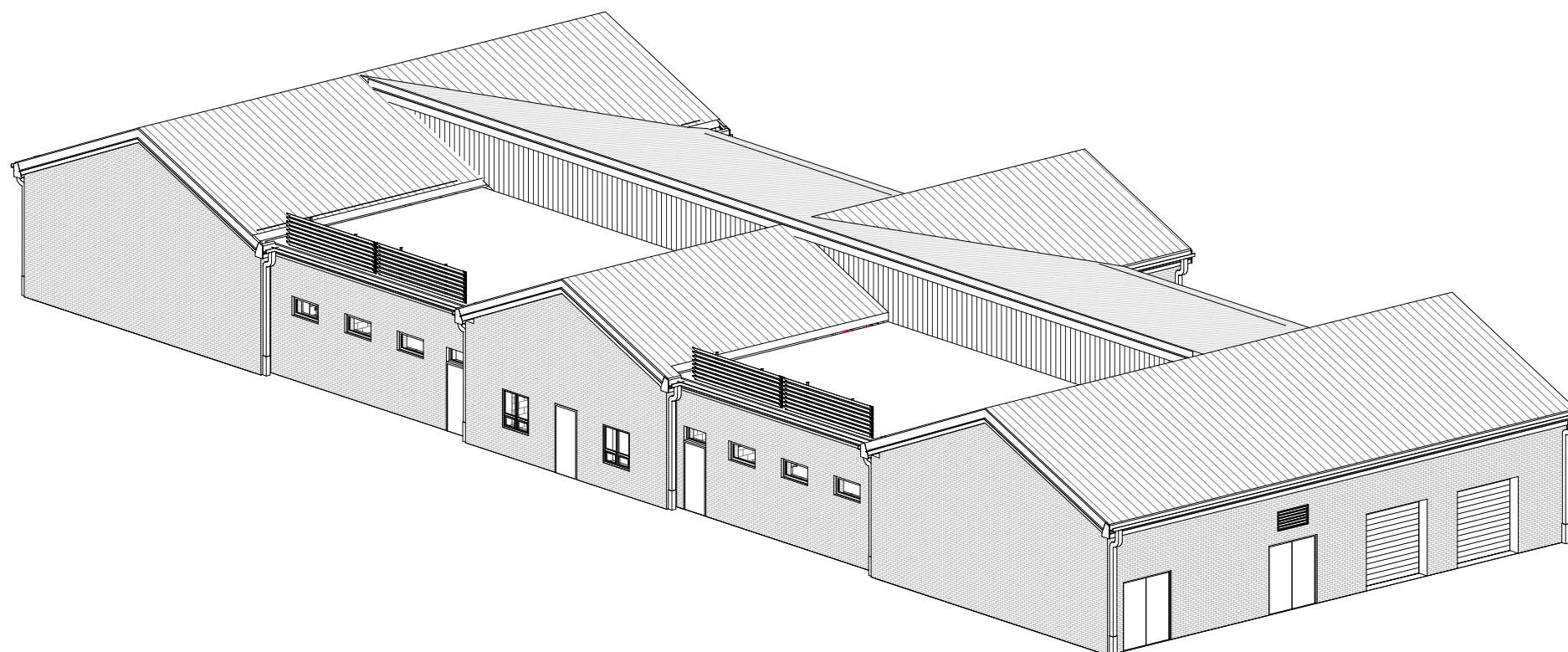

5 FIELD HOUSE AXON NORTH (FOR REFERENCE ONLY)  
A200

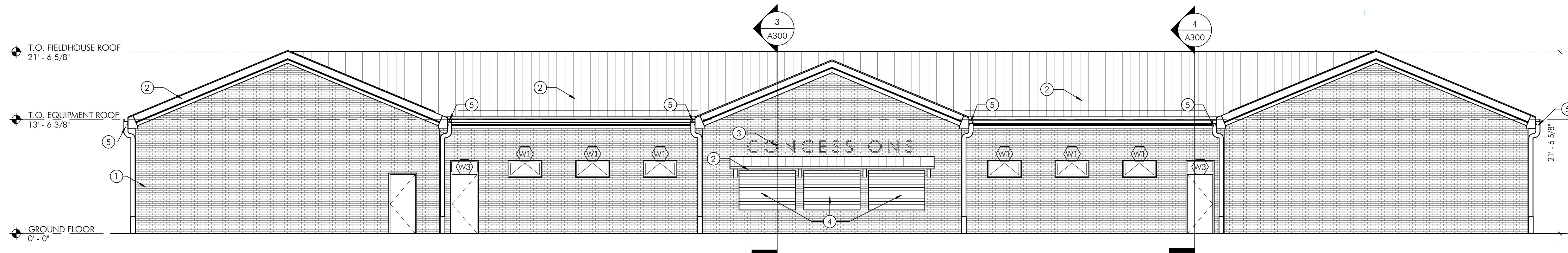

3 FIELD HOUSE - SOUTH ELEVATION  
A200 1/8" = 1'-0"

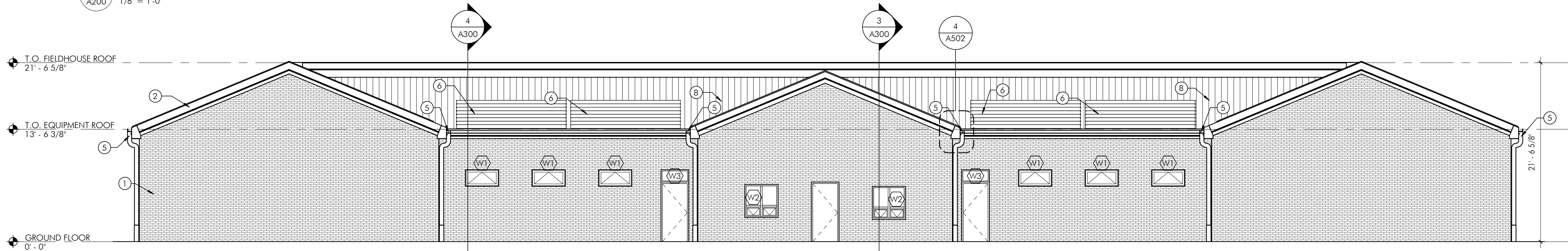

2 FIELD HOUSE - NORTH ELEVATION  
A200 1/8" = 1'-0"

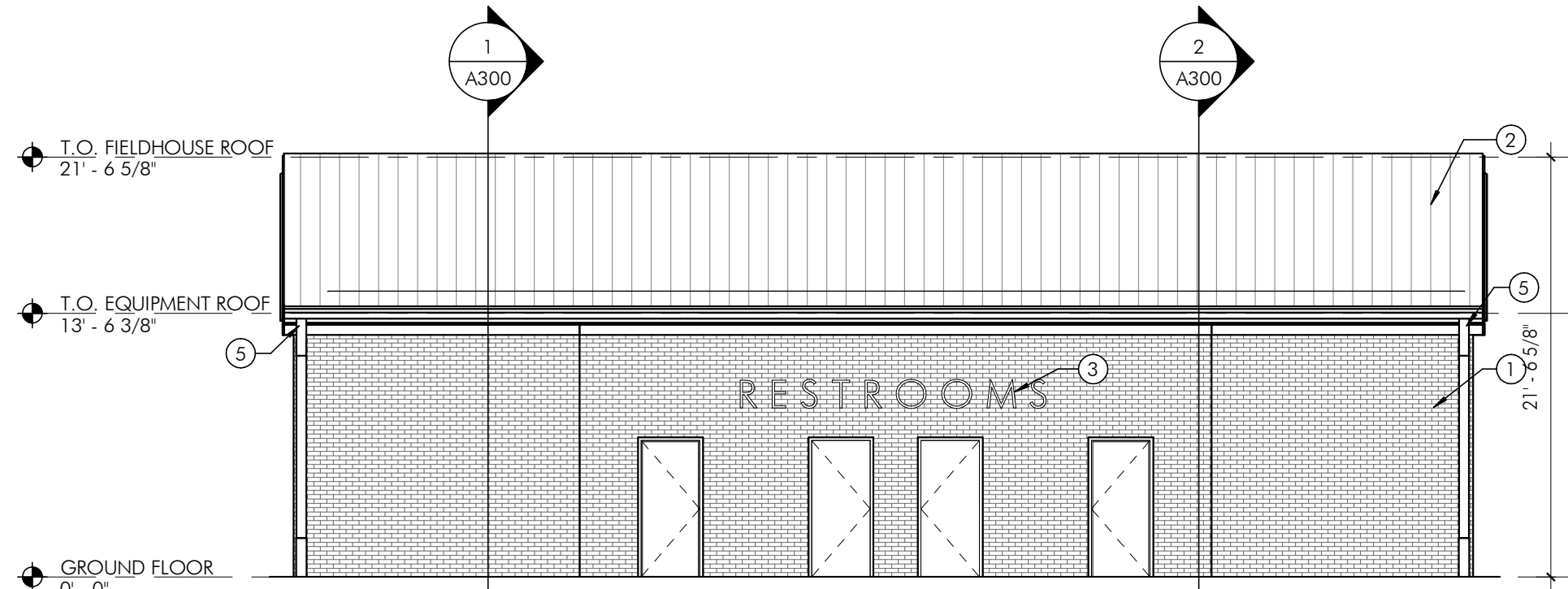

1 FIELD HOUSE - EAST ELEVATION  
A200 1/8" = 1'-0"

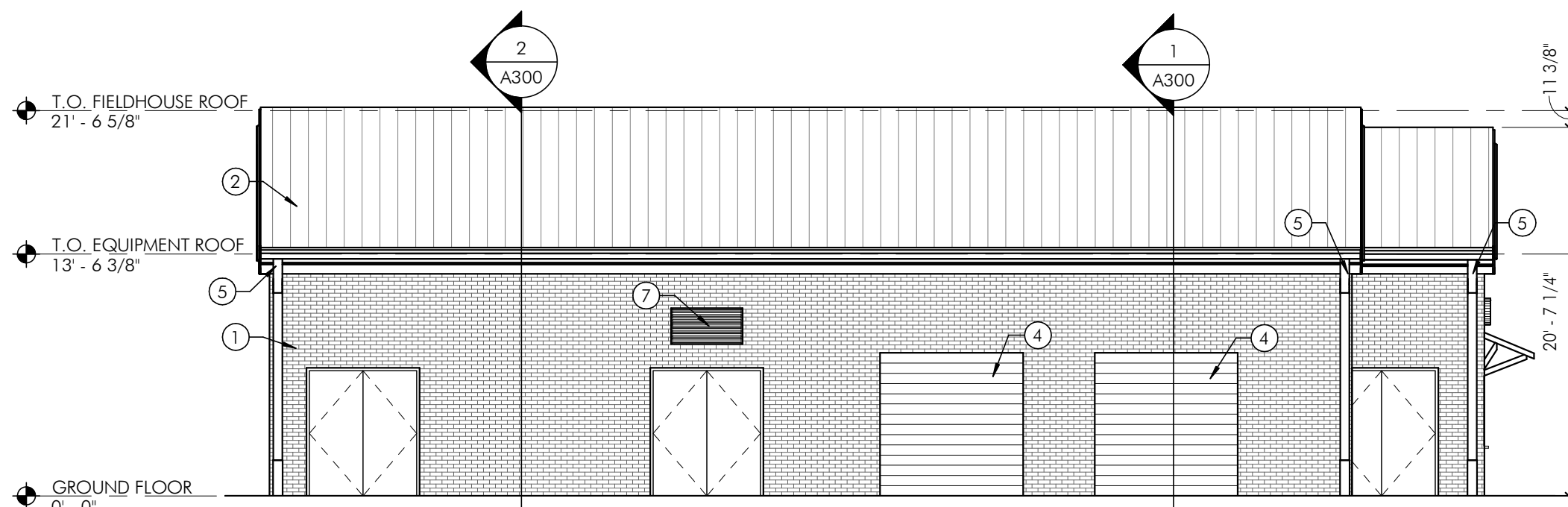

4 FIELD HOUSE - WEST ELEVATION  
A200 1/8" = 1'-0"

#### SHEET NOTES

1. SEE SHEET A601 FOR DOOR AND WINDOW SCHEDULES
2. CONFIRM ALL ROOF / PARAPET COPING AND EDGE TRIM FINISH WITH ARCHITECT

#### SHEET KEYNOTES

- 1 BRICK MASONRY EXTERIOR WALL FINISH
- 2 STANDING SEAM METAL ROOF
- 3 18" CLEAR ANODIZED ALUMINUM PIN LETTERS TYP
- 4 OVERHEAD COILING DOOR
- 5 ALUMINUM GUTTER & DOWNSPOUTS
- 6 ROOF SCREENS
- 7 LOUVER
- 8 VERTICAL METAL WALL PANEL

## TESD CONESTOGA ATHLETIC FIELDS

TREDYFFRIN TOWNSHIP  
CHESTER COUNTY, PA

HSA PROJECT # :21-019



#### PROJECT TEAM

##### CLIENT

Tredyffrin/Eastown School District  
940 West Valley Road, Suite 1700  
Wayne, PA 19087  
(610) 240-1900

##### ARCHITECTURAL

Heckendorn Shiles Architects  
347 East Conestoga Road  
Wayne, PA 19087  
610-994-3500

##### STRUCTURAL ENGINEER

A.W. Lookup Structural Engineers  
500 Fayette Street, Suite 100  
Conshohocken, PA 19428  
(610) 825-2600

##### MEPP ENGINEER

Schiller and Hersh Associates, Inc.  
636 Skippack Pike, Suite 200  
Blue Bell, PA 19422  
(215) 886-8947

##### SITE / CIVIL

Pennoni Associates, Inc  
One South Church Street, 2nd Floor  
West Chester, PA 19382  
(610) 429-8907

##### IT CONSULTANT

Teranet Consulting & Technical  
Services  
(215) 527-9825

**NOT FOR  
CONSTRUCTION**

#### ISSUE HISTORY

A.	DATE	ISSUED FOR
2022-09-12	PROGRESS ISSUE	
2022-09-26	70% DESIGN ISSUE	
2024-02-09	PROGRESS ISSUE	
2024-03-18	BID ISSUE	

#### SHEET TITLE

**PROPOSED ELEVATIONS  
- FIELD HOUSE**

#### DRAWING NUMBER

**A200**



HECKENDORN SHILES ARCHITECTS expressly reserves its common law copyright and other property rights in these plans. These are not to be reproduced, nor are they to be assigned to any third party, without first obtaining the expressed written consent of HECKENDORN SHILES ARCHITECTS.

3/21/2024 12:25:44 PM

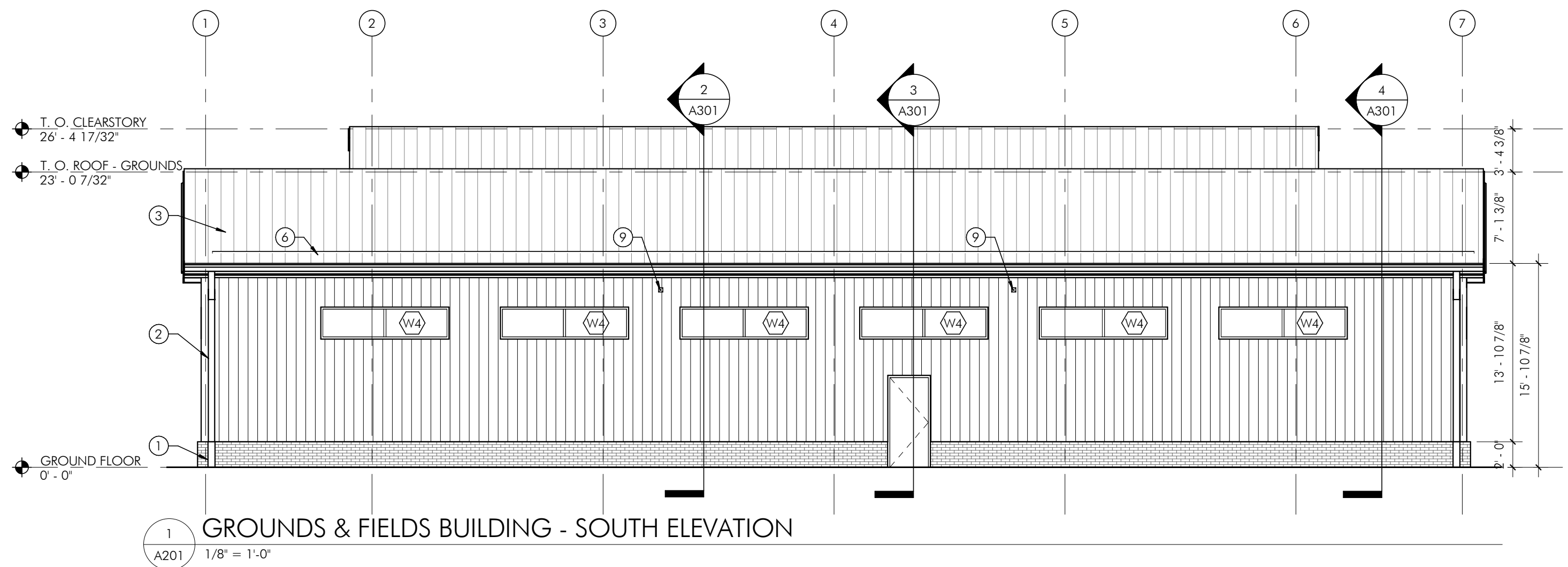
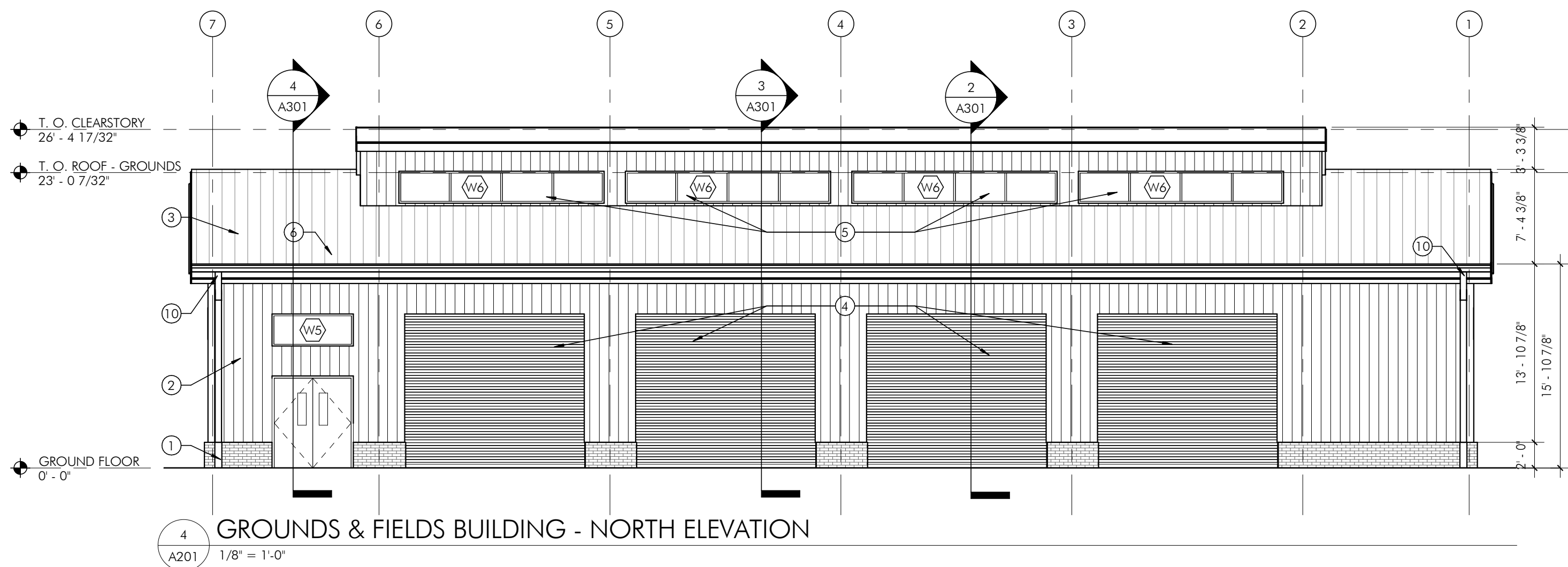

5 GROUND'S & FIELDS BUILDING AXON EAST (FOR REFERENCE ONLY)

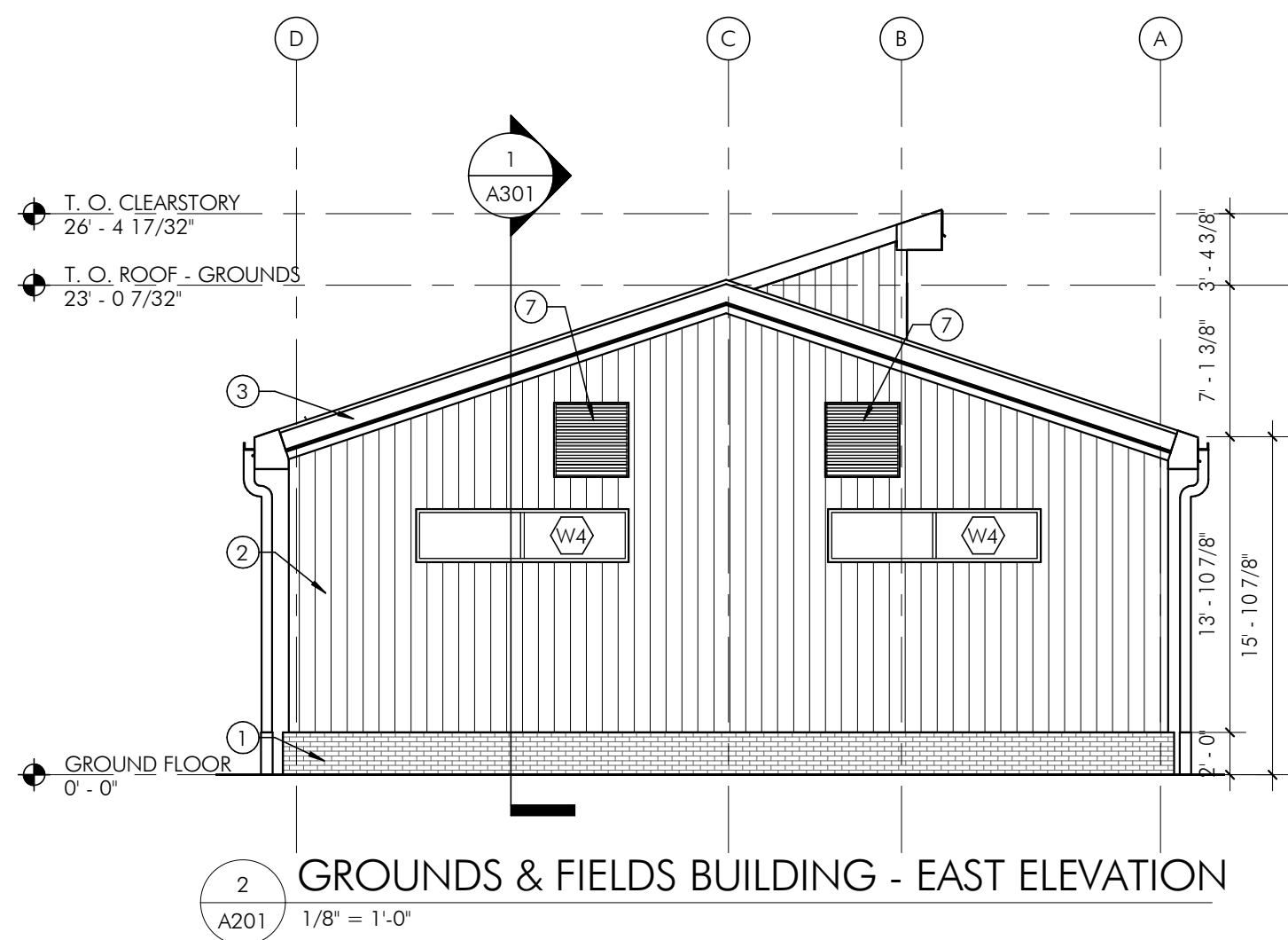
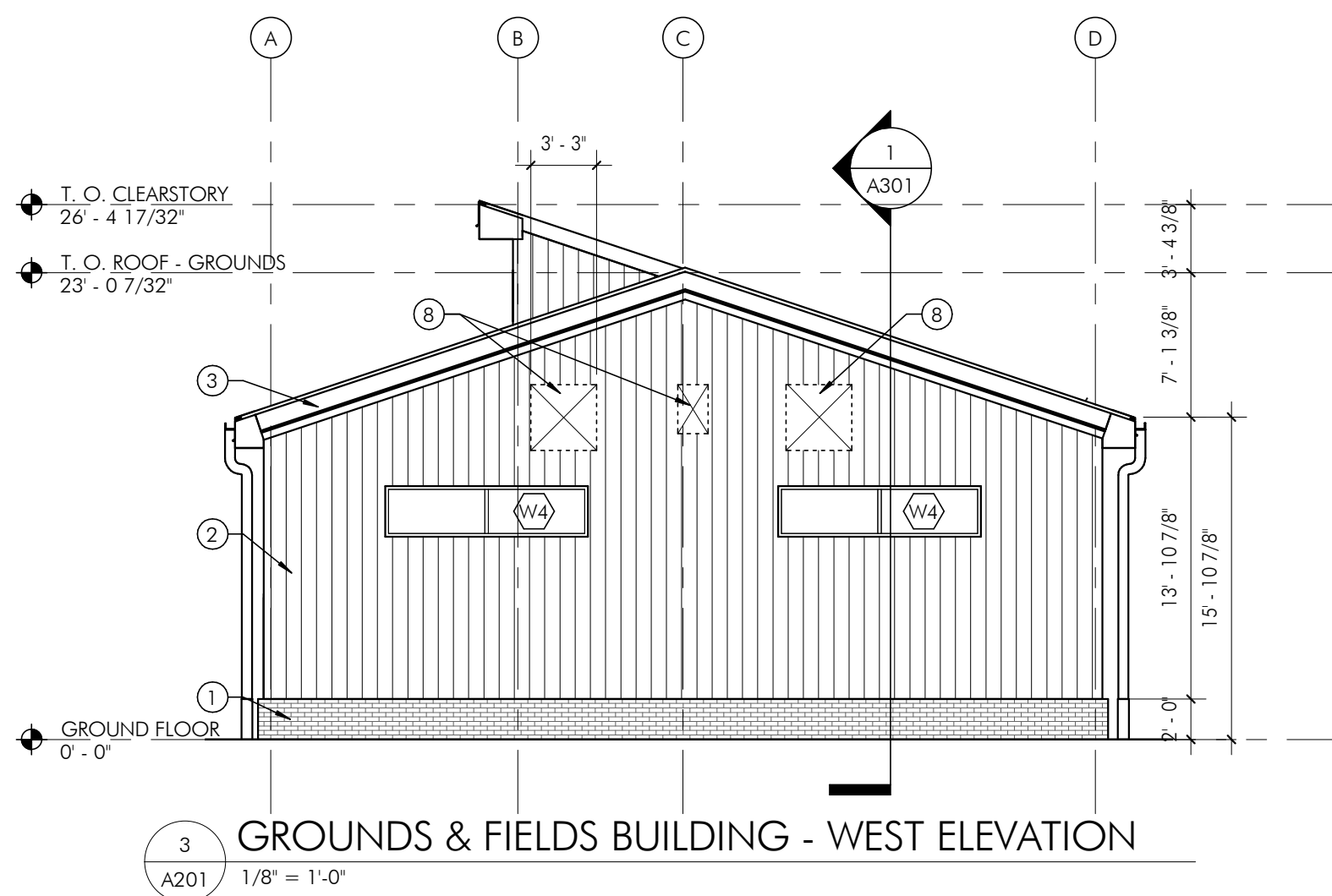
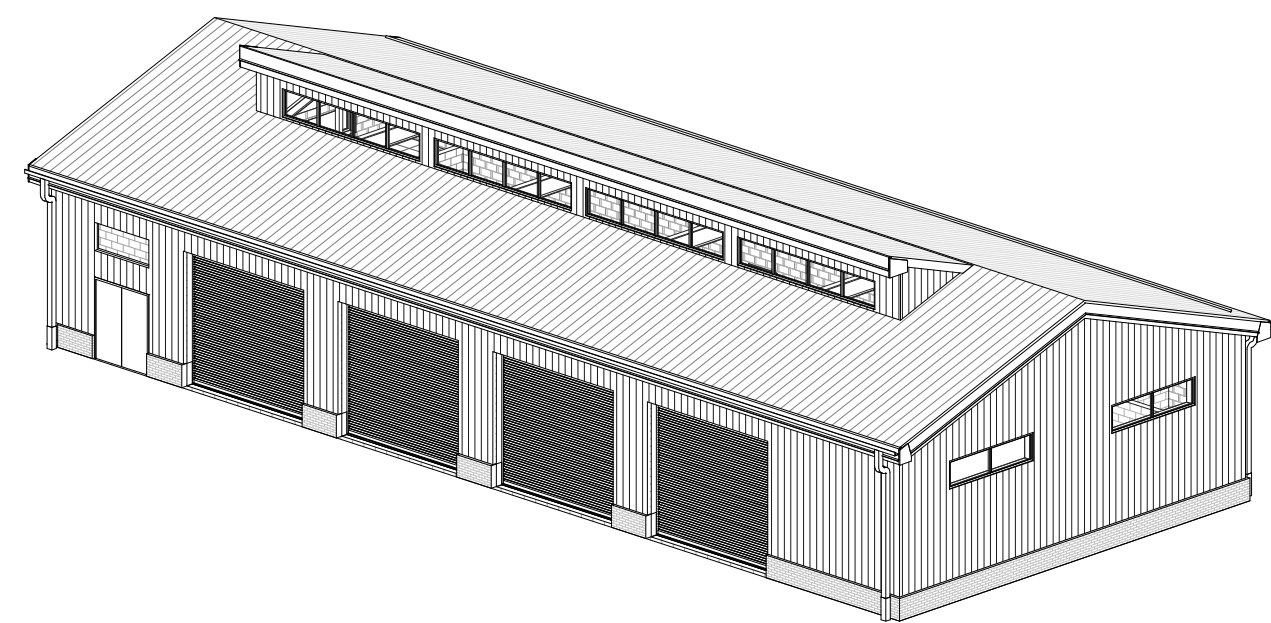

#### SHEET NOTES

1. SEE SHEET A601 FOR DOOR AND WINDOW SCHEDULES
2. CONFIRM ALL ROOF / PARAPET COPING AND EDGE TRIM FINISH WITH ARCHITECT

#### SHEET KEYNOTES

- 1) BRICK MASONRY EXTERIOR FINISH AT BASE.
- 2) VERTICAL METAL PANEL WALL EXTERIOR.
- 3) STANDING SEAM METAL ROOF.
- 4) OVERHEAD COILING DOOR.
- 5) TRASNLUCENT INSULATED PANEL
- 6) SNOW GUARDS
- 7) LOUVER, REFER TO MECHANICAL DWGS FOR ADDL INFO
- 8) EXHAUST FAN, REFER TO MECHANICAL DWGS FOR ADDL INFO
- 9) INTAKES, REFER TO MECHANICAL DWGS FOR ADDL INFO
- 10) ALUMINUM GUTTER & DOWNSPOUTS

## TESD CONESTOGA ATHLETIC FIELDS

TREDYFFRIN TOWNSHIP  
CHESTER COUNTY, PA

HSA PROJECT # :21-019



#### PROJECT TEAM

##### CLIENT

Tredyffrin/Easttown School District  
940 West Valley Road, Suite 1700  
Wayne, PA 19087  
(610) 240-1900

##### ARCHITECTURAL

Heckendorn Shiles Architects  
347 East Conestoga Road  
Wayne, PA 19087  
610-994-3500

##### STRUCTURAL ENGINEER

A.W. Lookup Structural Engineers  
500 Fayette Street, Suite 100  
Conshohocken, PA 19428  
(610) 825-2600

##### MEPP ENGINEER

Schiller and Hersh Associates, Inc.  
636 Skippack Pike, Suite 200  
Blue Bell, PA 19422  
(215) 886-8947

##### SITE / CIVIL

Pennoni Associates, Inc  
One South Church Street, 2nd Floor  
West Chester, PA 19382  
(610) 429-8907

##### IT CONSULTANT

Teranet Consulting & Technical  
Services  
(215) 527-9825

**NOT FOR  
CONSTRUCTION**

#### ISSUE HISTORY

A.	DATE	ISSUED FOR
	2022-09-12	PROGRESS ISSUE
	2022-09-26	70% DESIGN ISSUE
	2024-02-09	PROGRESS ISSUE
	2024-03-18	BID ISSUE

#### SHEET TITLE

**PROPOSED ELEVATIONS  
- GROUNDS & FIELDS  
BUILDING**

#### DRAWING NUMBER

**A201**



TESD CONESTOGA  
ATHLETIC FIELDS

TREDYFFRIN TOWNSHIP  
CHESTER COUNTY, PA

HSA PROJECT # :21-019



PROJECT TEAM

CLIENT  
Tredyffrin/Easttown School District  
940 West Valley Road, Suite 1700  
Wayne, PA 19087  
(610) 240-1900

ARCHITECTURAL  
Heckendorn Shiles Architects  
347 East Conestoga Road  
Wayne, PA 19087  
610-994-3500

STRUCTURAL ENGINEER  
A.W. Lookup Structural Engineers  
500 Fayette Street, Suite 100  
Conshohocken, PA 19428  
(610) 825-2600

MEPP ENGINEER  
Schiller and Hersh Associates, Inc.  
636 Skippack Pike, Suite 200  
Blue Bell, PA 19422  
(215) 886-8947

SITE / CIVIL  
Pennoni Associates, Inc  
One South Church Street, 2nd Floor  
West Chester, PA 19382  
(610) 429-8907

IT CONSULTANT  
Teranet Consulting & Technical  
Services  
(215) 527-9825

NOT FOR  
CONSTRUCTION

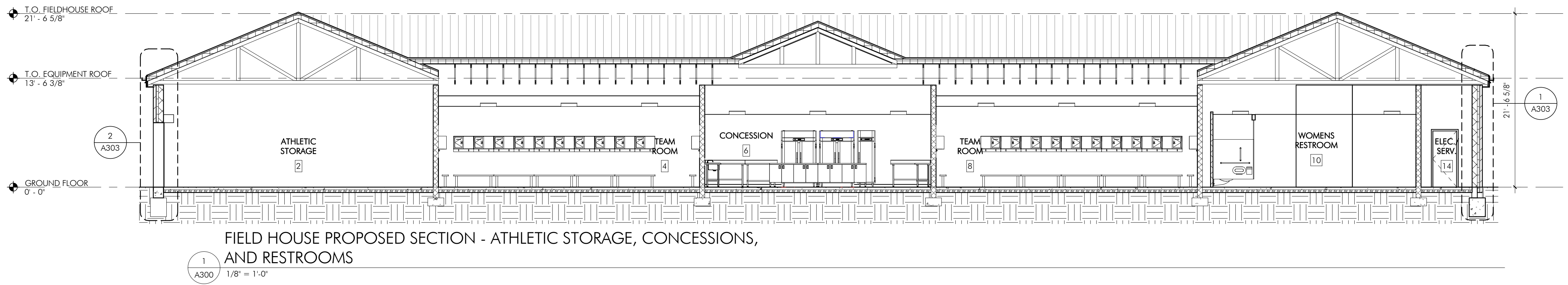
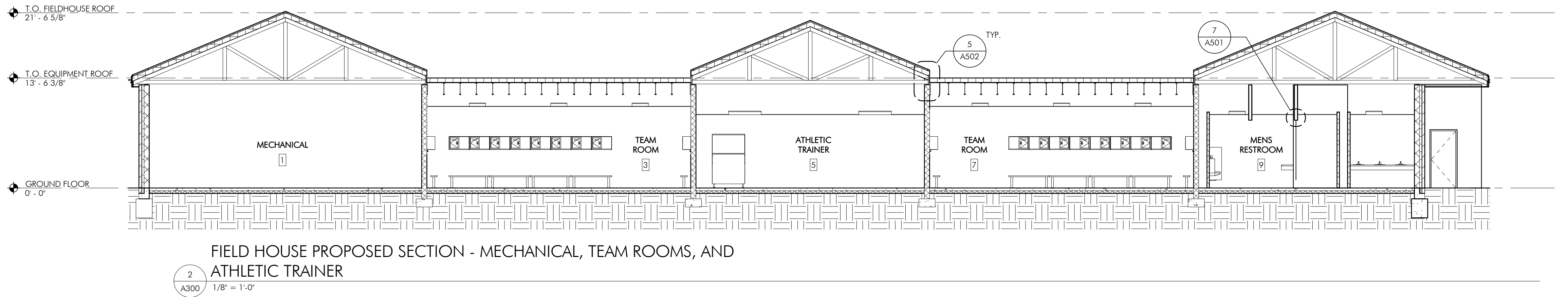
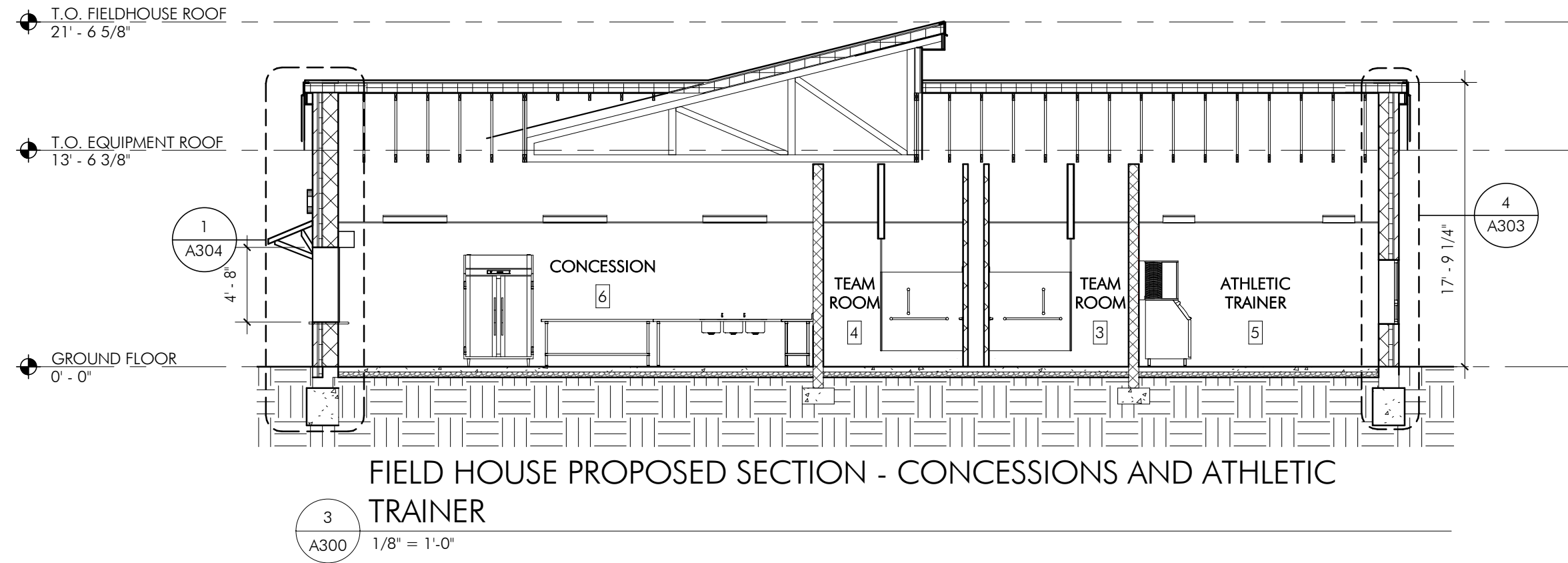
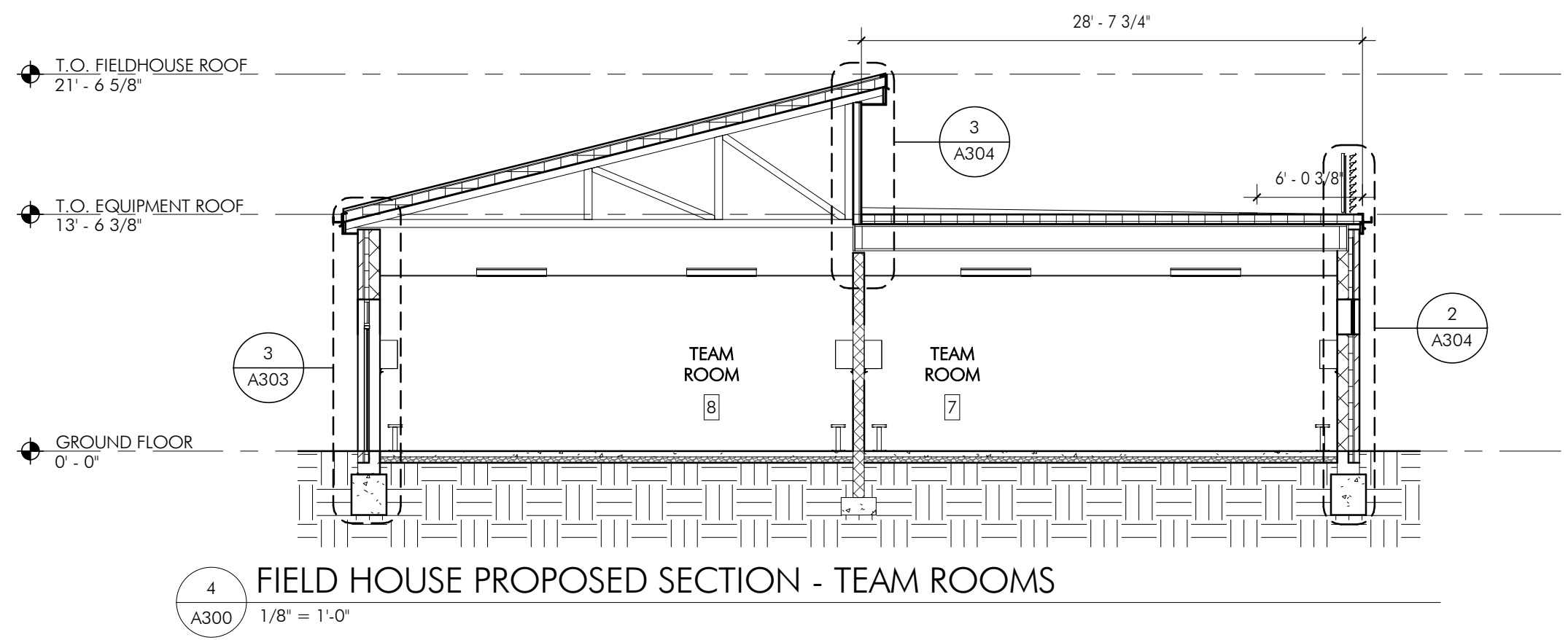

ISSUE HISTORY

A.	DATE	ISSUED FOR
2022-09-12	PROGRESS ISSUE	
2022-09-26	70% DESIGN ISSUE	
2024-02-09	PROGRESS ISSUE	
2024-03-18	BID ISSUE	

SHEET TITLE

PROPOSED SECTIONS -  
FIELD HOUSE

DRAWING NUMBER

A300



TESD CONESTOGA  
ATHLETIC FIELDS

TREDYFFRIN TOWNSHIP  
CHESTER COUNTY, PA

HSA PROJECT # :21-019



PROJECT TEAM

CLIENT  
Tredyffrin/Easttown School District  
940 West Valley Road, Suite 1700  
Wayne, PA 19087  
(610) 240-1900

ARCHITECTURAL  
Heckendorn Shiles Architects  
347 East Conestoga Road  
Wayne, PA 19087  
610-994-3500

STRUCTURAL ENGINEER  
A.W. Lookup Structural Engineers  
500 Fayette Street, Suite 100  
Conshohocken, PA 19428  
(610) 825-2600

MEPP ENGINEER  
Schiller and Hersh Associates, Inc.  
636 Skippack Pike, Suite 200  
Blue Bell, PA 19422  
(215) 886-8947

SITE / CIVIL  
Pennoni Associates, Inc  
One South Church Street, 2nd Floor  
West Chester, PA 19382  
(610) 429-8907

IT CONSULTANT  
Teranet Consulting & Technical  
Services  
(215) 527-9825

NOT FOR  
CONSTRUCTION

ISSUE HISTORY

A.	DATE	ISSUED FOR
2022-09-12	PROGRESS ISSUE	
2022-09-26	70% DESIGN ISSUE	
2024-02-09	PROGRESS ISSUE	
2024-03-18	BID ISSUE	

SHEET TITLE

PROPOSED SECTIONS -  
GROUNDS & FIELDS  
BUILDING

DRAWING NUMBER

A301

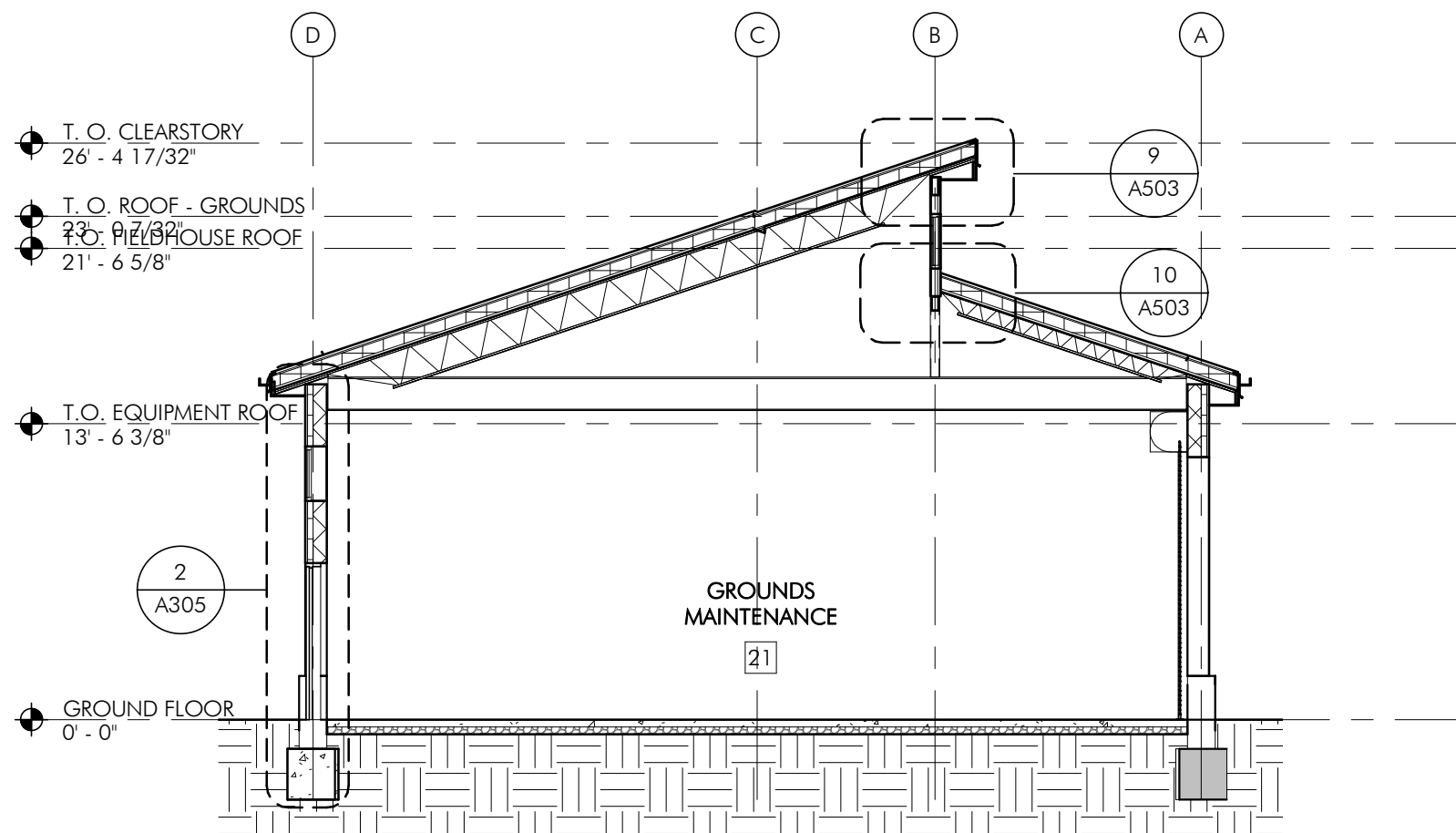

GROUNDS & FIELDS BUILDING PROPOSED SECTION - GROUNDS  
MAINTENANCE 1

3  
A301 1/8" = 1'-0"

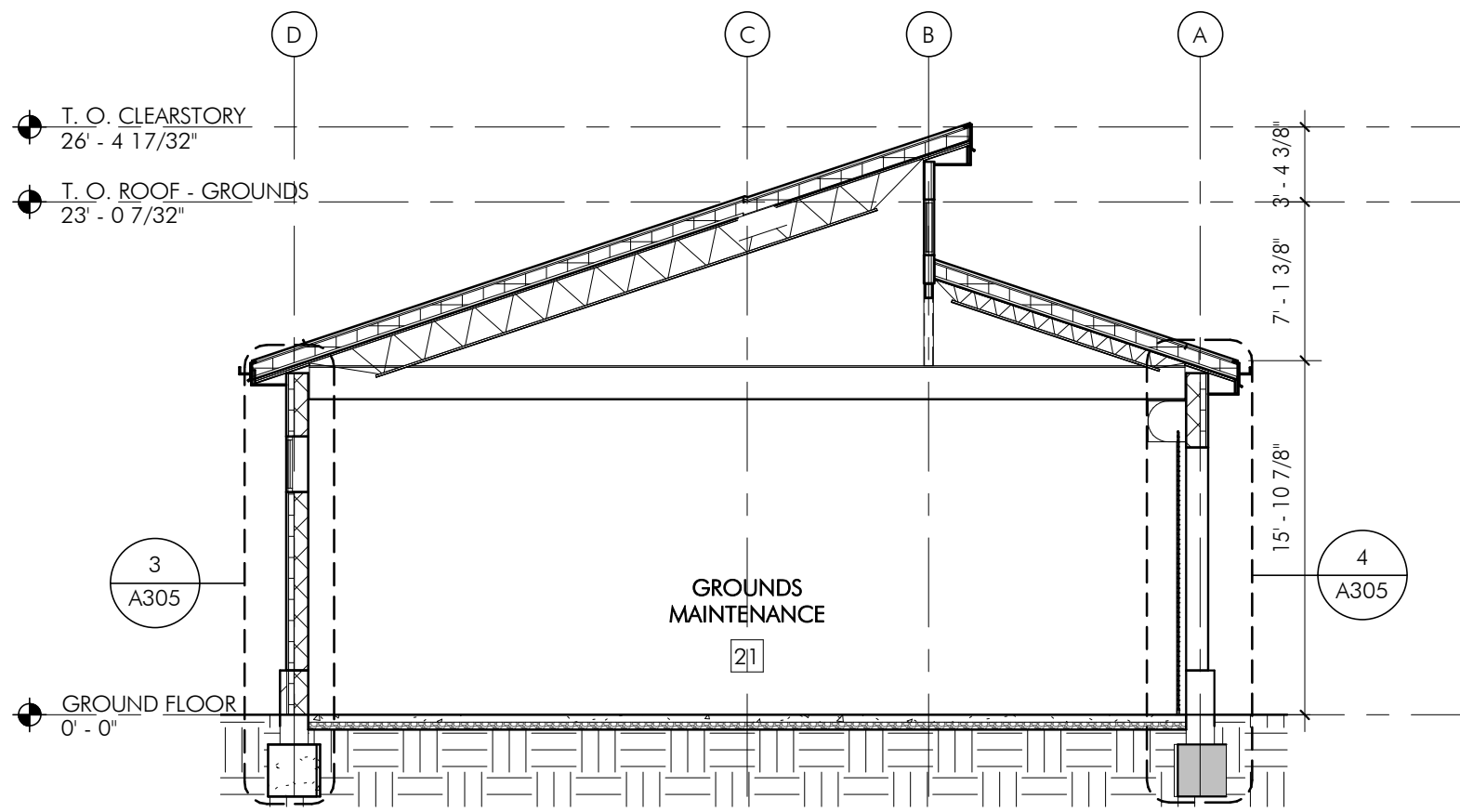

GROUNDS & FIELDS BUILDING PROPOSED SECTION - GROUNDS  
MAINTENANCE 2

2  
A301 1/8" = 1'-0"

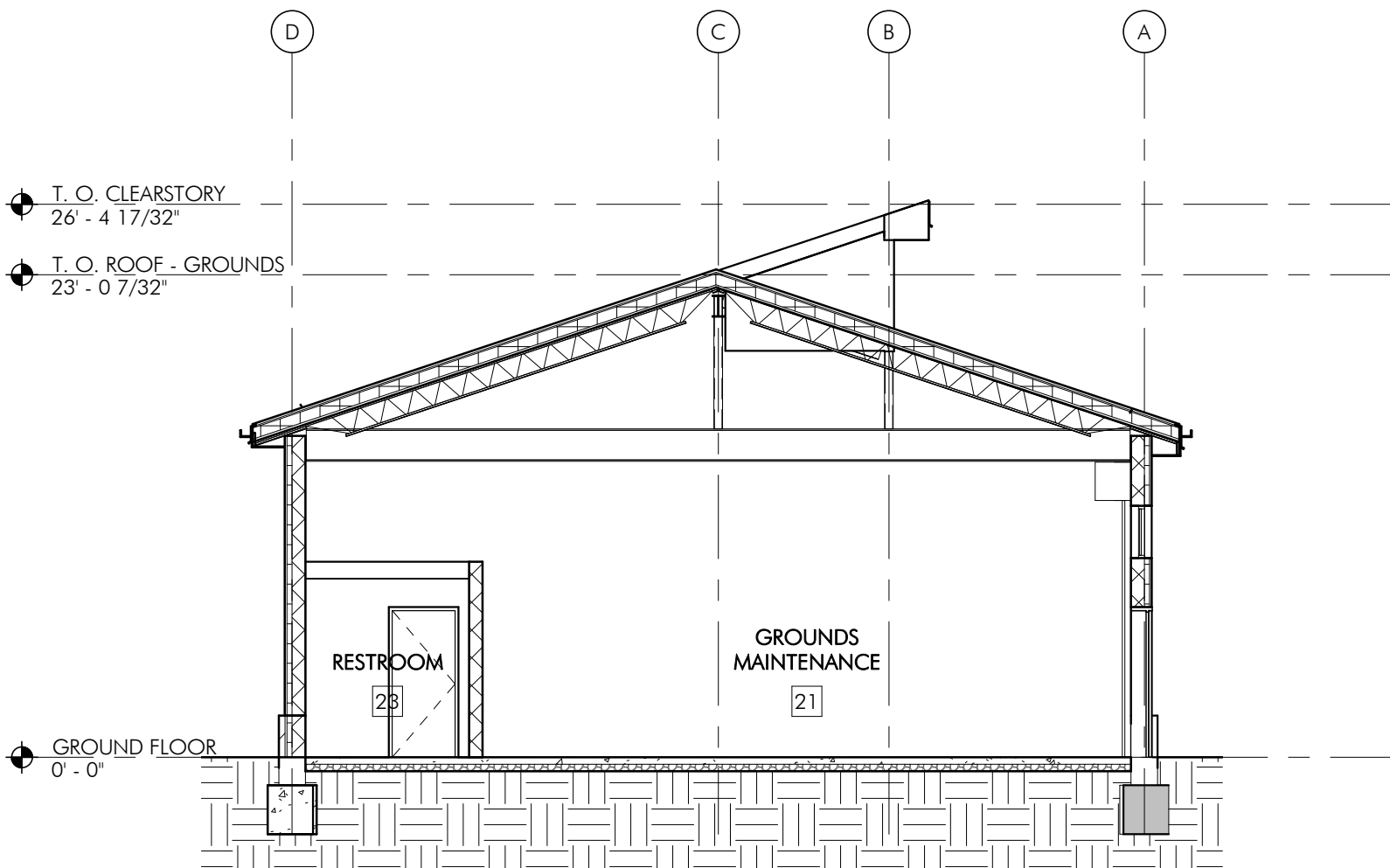

GROUNDS & FIELDS BUILDING PROPOSED SECTION - GROUNDS  
MAINTENANCE & RESTROOM

4  
A301 1/8" = 1'-0"

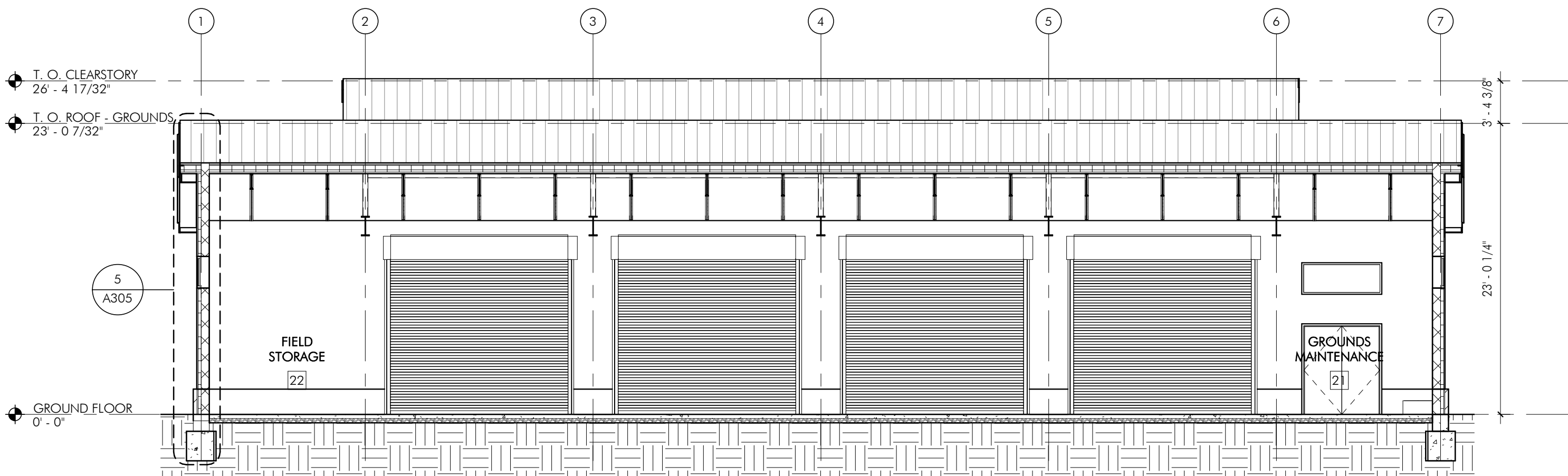

GROUNDS & FIELDS BUILDING PROPOSED SECTION - RESTROOMS AND  
GROUNDS MAINTENANCE

1  
A301 1/8" = 1'-0"



TESD CONESTOGA  
ATHLETIC FIELDS

TREDYFFRIN TOWNSHIP  
CHESTER COUNTY, PA

HSA PROJECT # :21-019



PROJECT TEAM

CLIENT  
Tredyffrin/Eastown School District  
940 West Valley Road, Suite 1700  
Wayne, PA 19087  
(610) 240-1900

ARCHITECTURAL  
Heckendorn Shiles Architects  
347 East Conestoga Road  
Wayne, PA 19087  
610-994-3500

STRUCTURAL ENGINEER  
A.W. Lookup Structural Engineers  
500 Fayette Street, Suite 100  
Conshohocken, PA 19428  
(610) 825-2600

MEPP ENGINEER  
Schiller and Hersh Associates, Inc.  
636 Skippack Pike, Suite 200  
Blue Bell, PA 19422  
(215) 886-8947

SITE / CIVIL  
Pennoni Associates, Inc  
One South Church Street, 2nd Floor  
West Chester, PA 19382  
(610) 429-8907

IT CONSULTANT  
Teranet Consulting & Technical  
Services  
(215) 527-9825

NOT FOR  
CONSTRUCTION

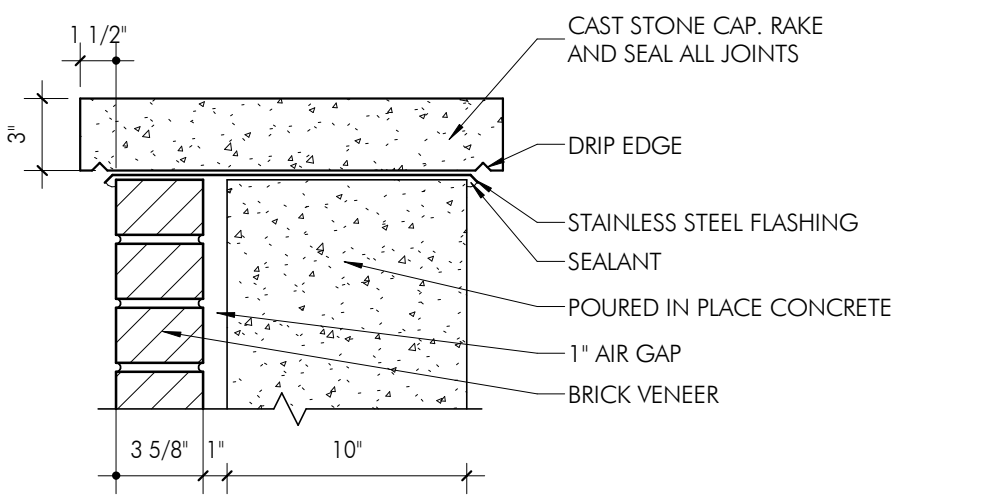

6  
A302  
CAPSTONE DETAIL - ATHLETIC STANDS  
1 1/2" = 1'-0"

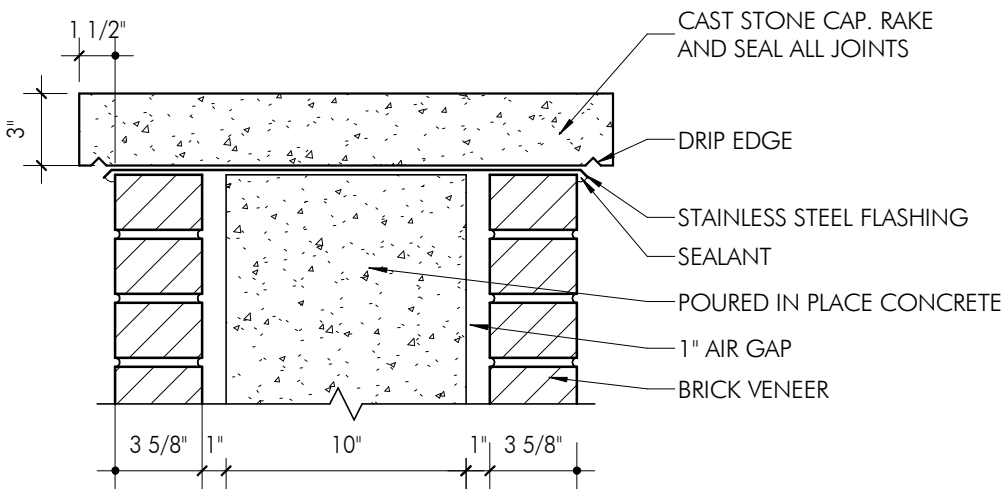

5  
A302  
CAPSTONE DETAIL - RETAINING WALL  
1 1/2" = 1'-0"

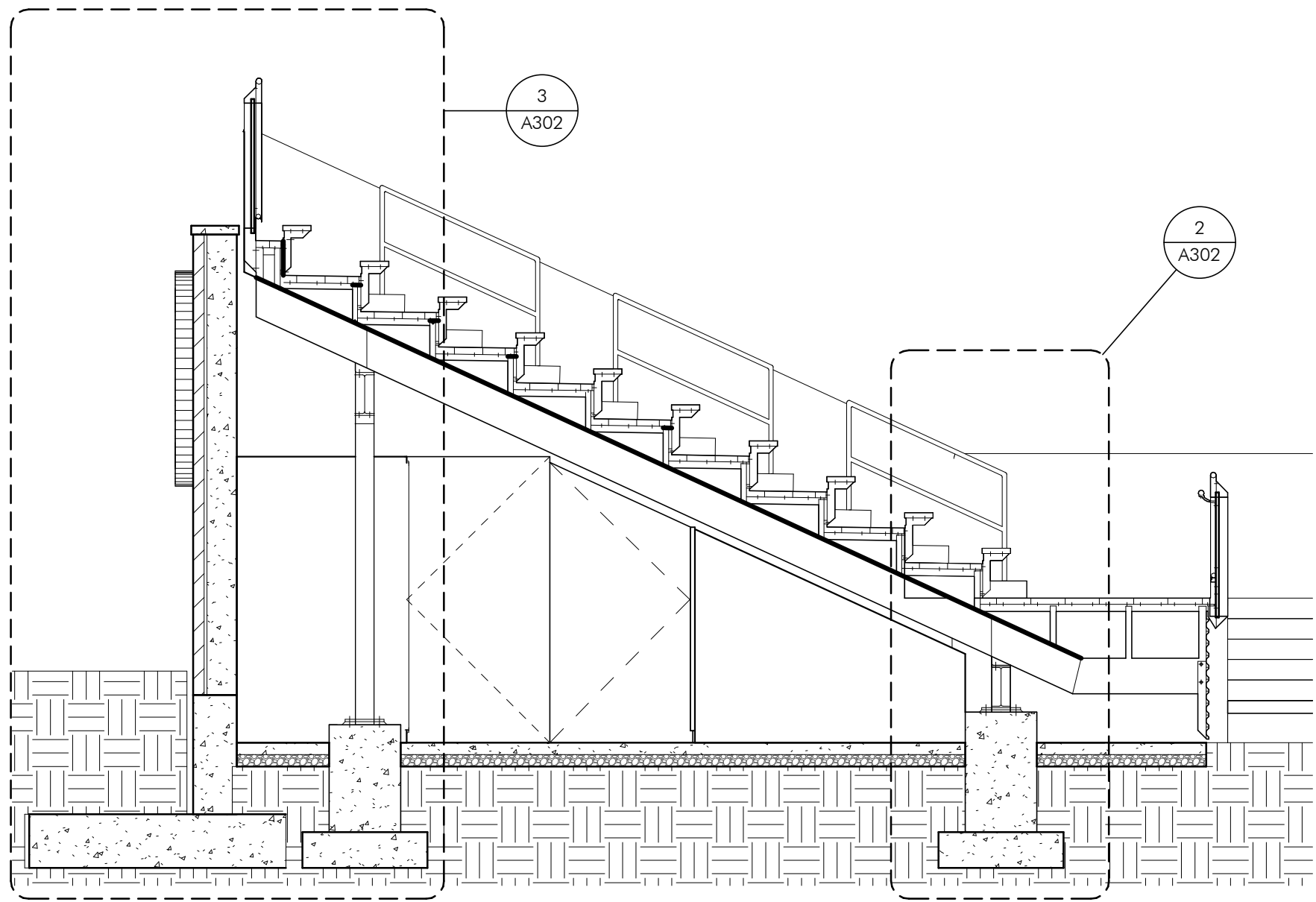

1  
A302  
ATHLETIC STANDS PROPOSED CROSS SECTION  
1/4" = 1'-0"

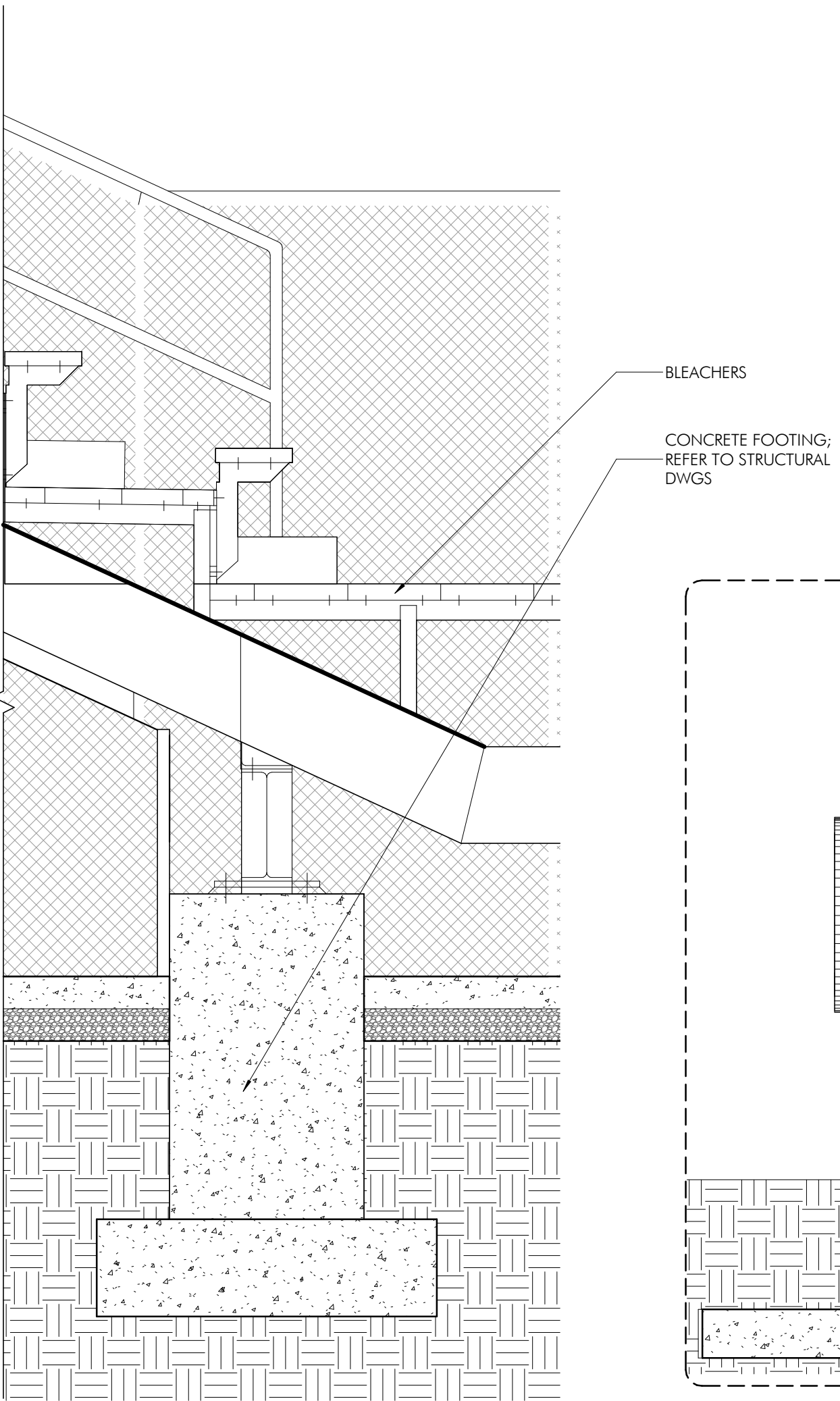

2  
A302  
ATHLETIC STANDS WALL SECTION 2  
3/4" = 1'-0"

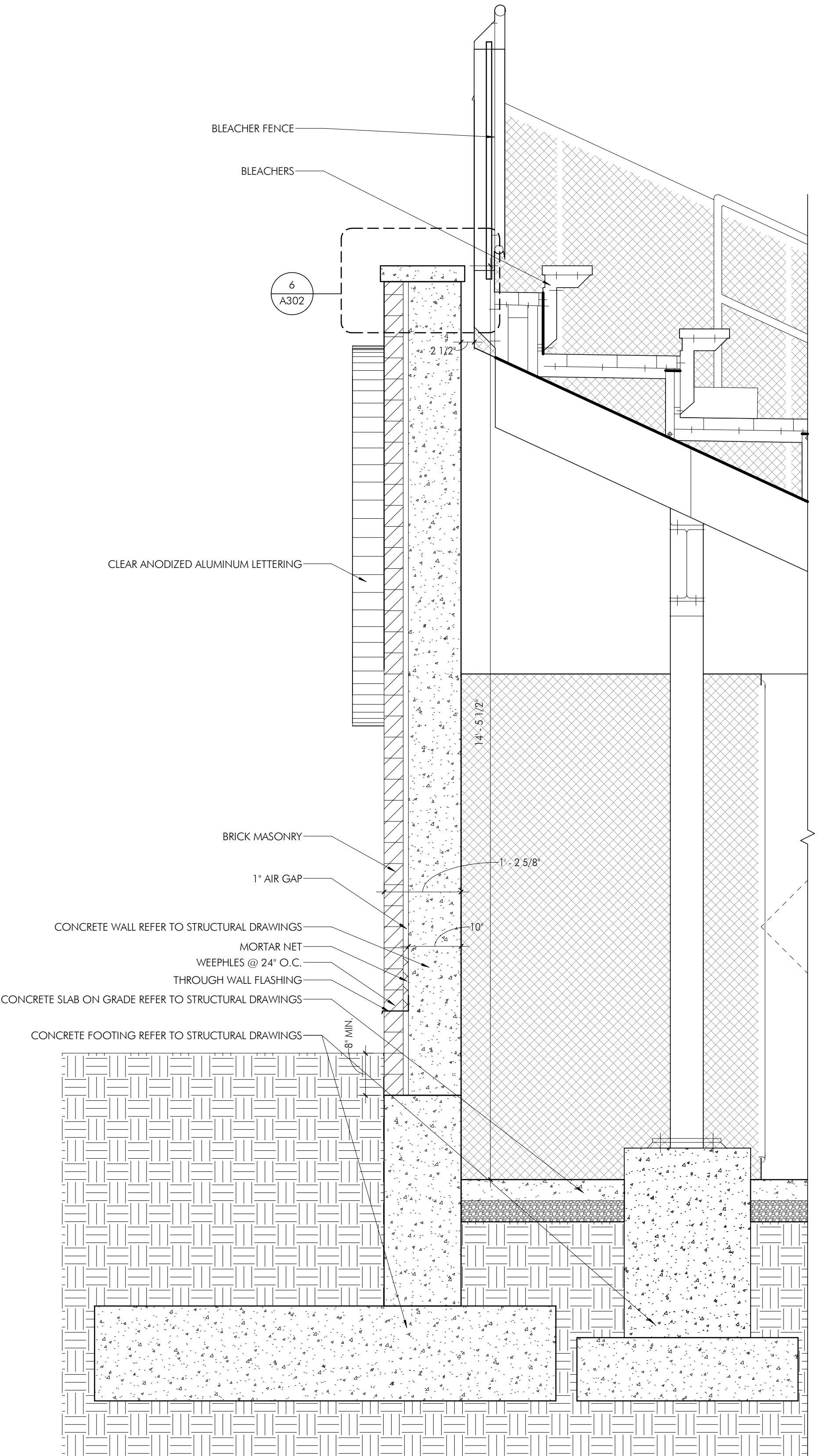

3  
A302  
ATHLETIC STANDS PROPOSED WALL SECTION  
3/4" = 1'-0"

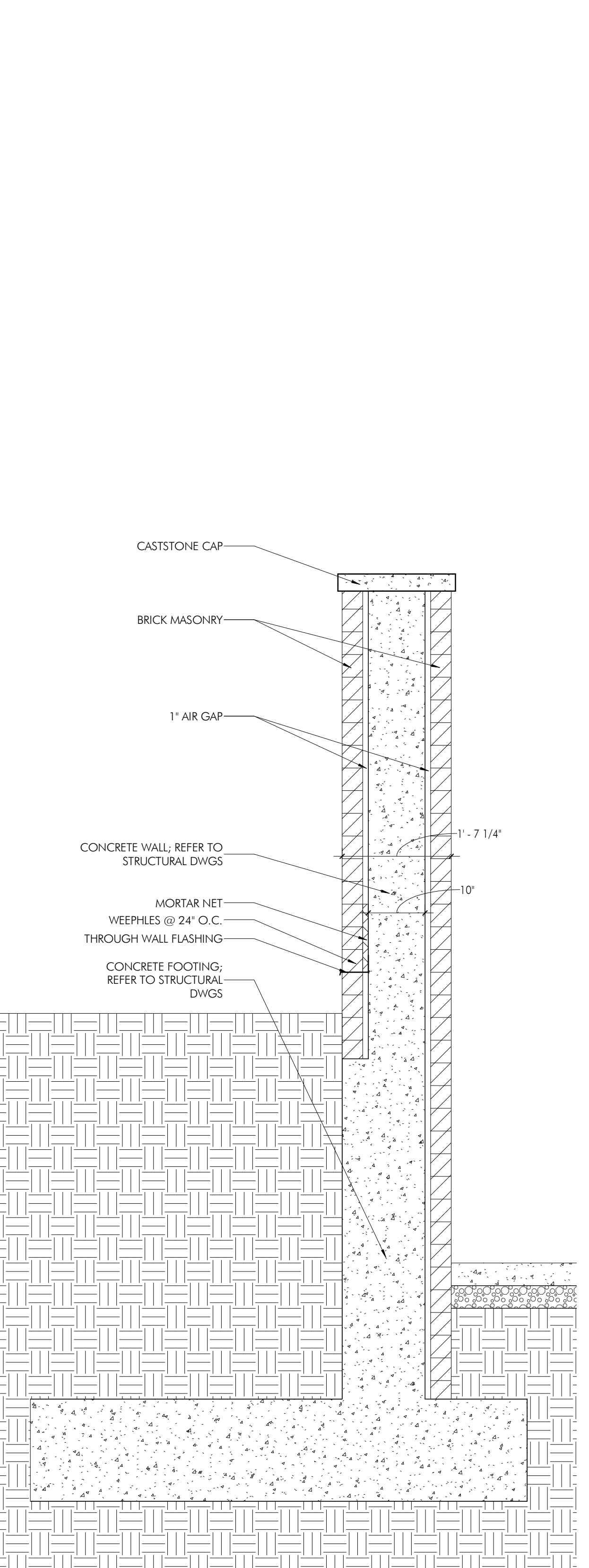

4  
A302  
ATHLETIC STANDS PROPOSED RETAINING WALL SECTION  
3/4" = 1'-0"

ISSUE HISTORY		
A.	DATE	ISSUED FOR
	2022-09-12	PROGRESS ISSUE
	2022-09-26	70% DESIGN ISSUE
	2024-02-09	PROGRESS ISSUE
	2024-03-18	BID ISSUE

SHEET TITLE  
**PROPOSED SECTIONS -  
ATHLETIC STANDS**

DRAWING NUMBER  
**A302**



TESD CONESTOGA  
ATHLETIC FIELDS

TREDYFFRIN TOWNSHIP  
CHESTER COUNTY, PA

HSA PROJECT # :21-019



PROJECT TEAM

CLIENT  
Tredyffrin/Easttown School District  
940 West Valley Road, Suite 1700  
Wayne, PA 19087  
(610) 240-1900

ARCHITECTURAL  
Heckendorn Shiles Architects  
347 East Conestoga Road  
Wayne, PA 19087  
610-994-3500

STRUCTURAL ENGINEER  
A.W. Lookup Structural Engineers  
500 Fayette Street, Suite 100  
Conshohocken, PA 19428  
(610) 825-2600

MEPP ENGINEER  
Schiller and Hersh Associates, Inc.  
636 Skippack Pike, Suite 200  
Blue Bell, PA 19422  
(215) 886-8947

SITE / CIVIL  
Pennoni Associates, Inc  
One South Church Street, 2nd Floor  
West Chester, PA 19382  
(610) 429-8907

IT CONSULTANT  
Teranet Consulting & Technical  
Services  
(215) 527-9825

NOT FOR  
CONSTRUCTION

ISSUE HISTORY

A.	DATE	ISSUED FOR
	2022-09-12	PROGRESS ISSUE
	2022-09-26	70% DESIGN ISSUE
	2024-02-09	PROGRESS ISSUE
	2024-03-18	BID ISSUE

SHEET TITLE

PROPOSED WALL  
SECTIONS - FIELD  
HOUSE

DRAWING NUMBER

A303

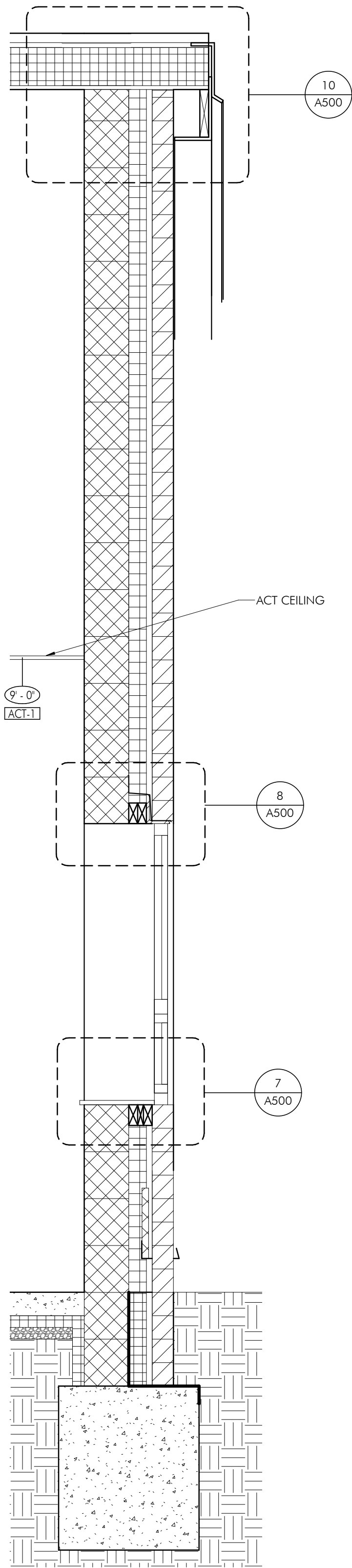

4 FIELD HOUSE WALL SECTION - AT DOORWAY  
A303 3/4" = 1'-0"

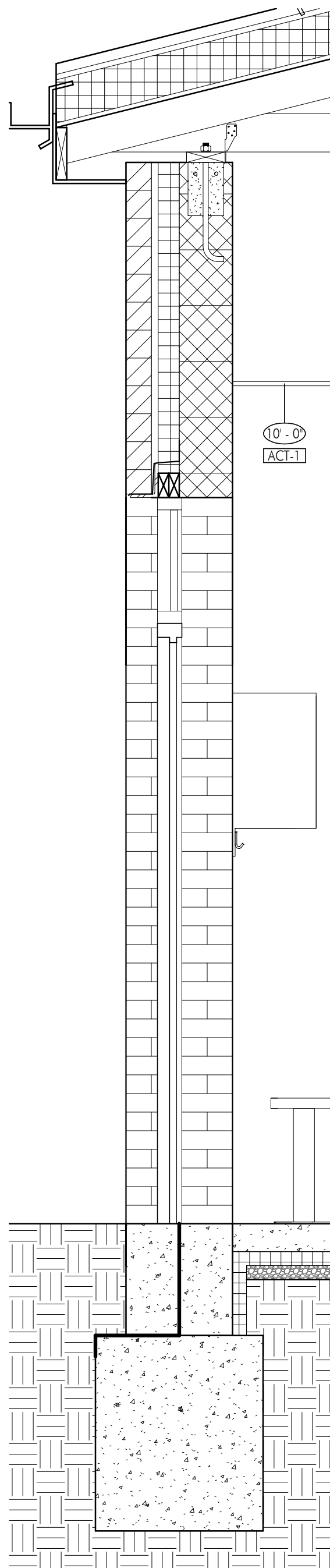

3 FIELD HOUSE WALL SECTION - AT WINDOW  
A303 3/4" = 1'-0"

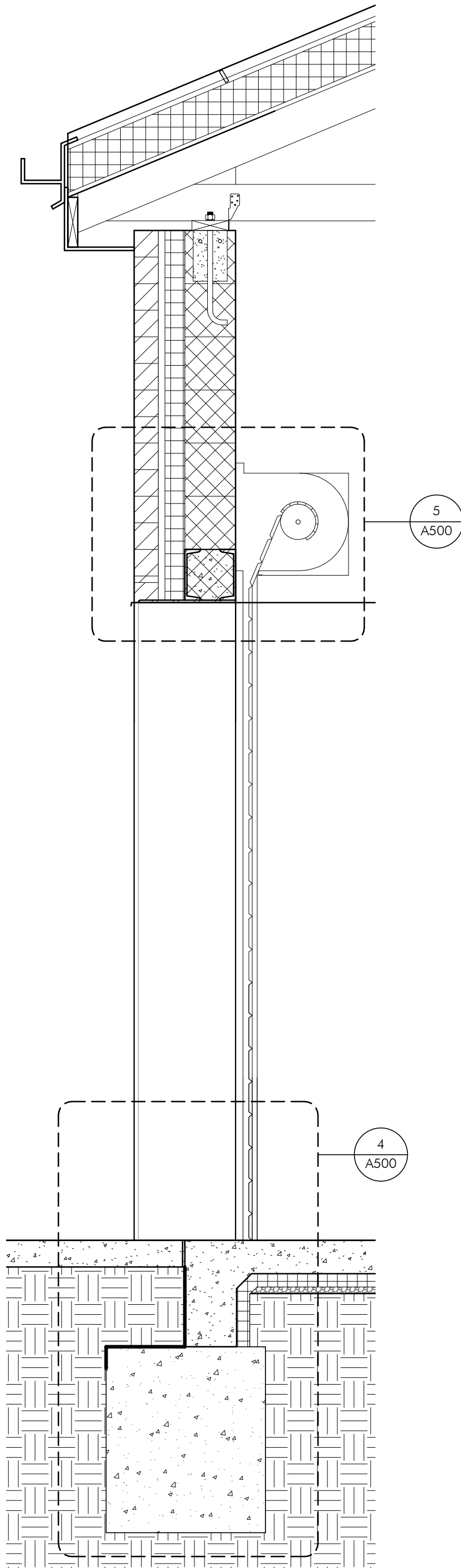

2 FIELD HOUSE WALL SECTION - ATHLETIC STORAGE DOOR  
A303 3/4" = 1'-0"

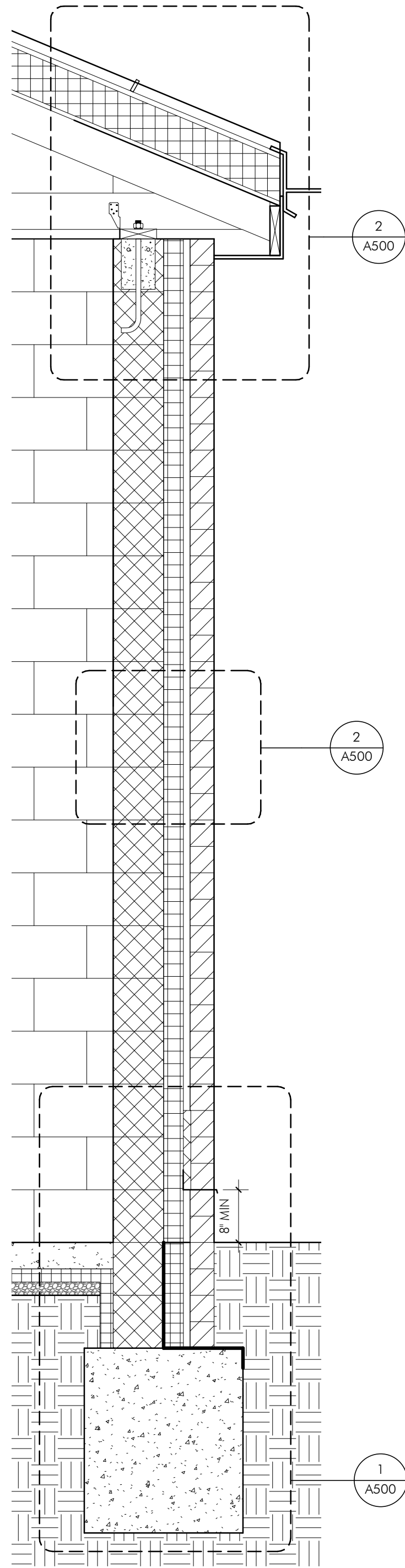

1 FIELD HOUSE WALL SECTION - TYPICAL  
A303 3/4" = 1'-0"



TESD CONESTOGA  
ATHLETIC FIELDS

TREDYFFRIN TOWNSHIP  
CHESTER COUNTY, PA

HSA PROJECT # :21-019



PROJECT TEAM

**CLIENT**  
Tredyffrin/Easttown School District  
940 West Valley Road, Suite 1700  
Wayne, PA 19087  
(610) 240-1900

**ARCHITECTURAL**  
Heckendorn Shiles Architects  
347 East Conestoga Road  
Wayne, PA 19087  
610-994-3500

**STRUCTURAL ENGINEER**  
A.W. Lookup Structural Engineers  
500 Fayette Street, Suite 100  
Conshohocken, PA 19428  
(610) 825-2600

**MEPP ENGINEER**  
Schiller and Hersh Associates, Inc.  
636 Skippack Pike, Suite 200  
Blue Bell, PA 19422  
(215) 886-8947

**SITE / CIVIL**  
Pennoni Associates, Inc  
One South Church Street, 2nd Floor  
West Chester, PA 19382  
(610) 429-8907

**IT CONSULTANT**  
Teranet Consulting & Technical  
Services  
(215) 527-9825

**NOT FOR  
CONSTRUCTION**

ISSUE HISTORY

A.	DATE	ISSUED FOR
	2022-09-12	PROGRESS ISSUE
	2022-09-26	70% DESIGN ISSUE
	2024-02-09	PROGRESS ISSUE
	2024-03-18	BID ISSUE

SHEET TITLE

**PROPOSED WALL  
SECTIONS - FIELD  
HOUSE**

DRAWING NUMBER

**A304**

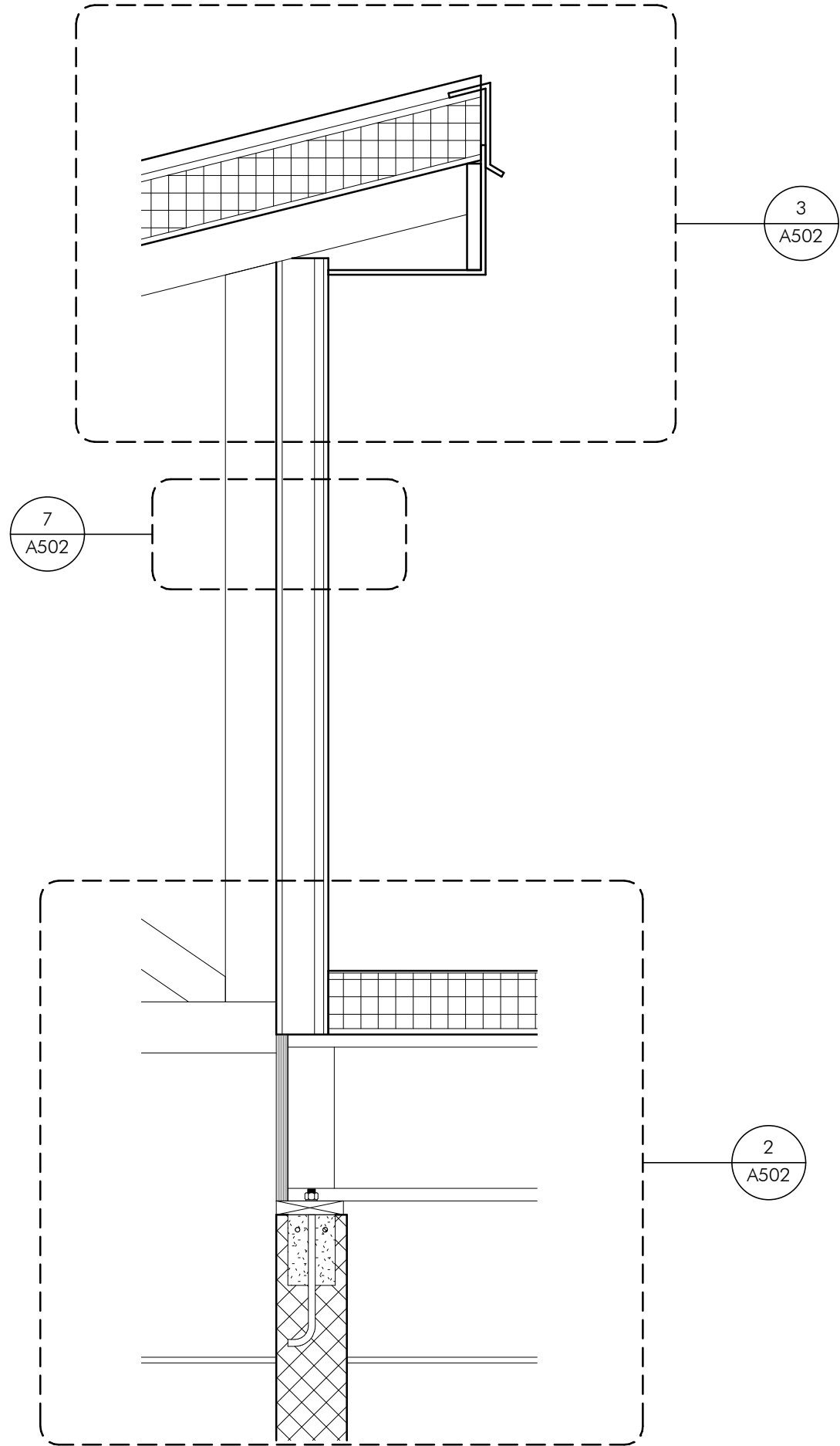

3 FIELD HOUSE WALL SECTION - EQUIPMENT ROOF WALL  
A304 3/4" = 1'-0"

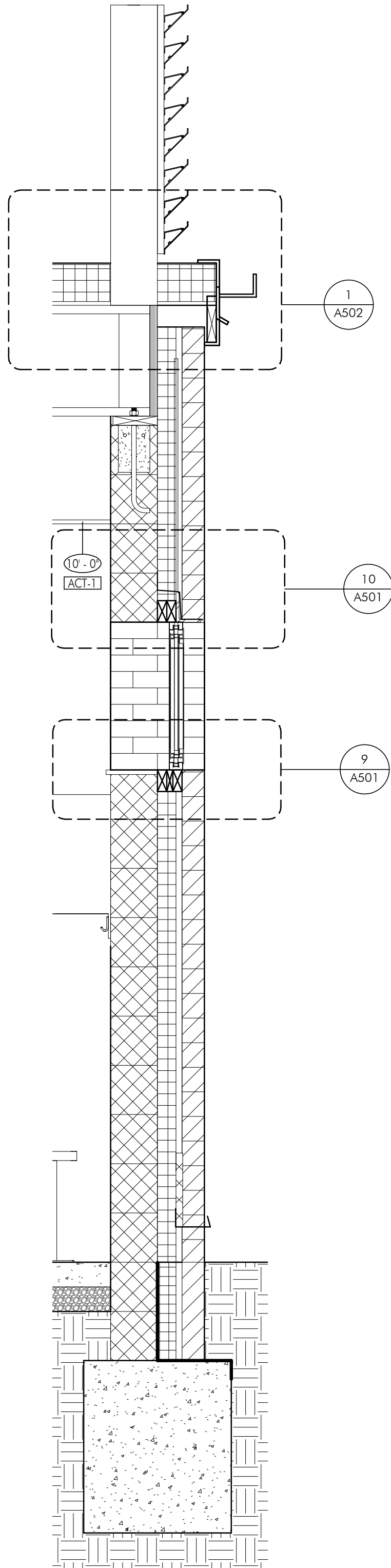

2 FIELD HOUSE WALL SECTION - TEAMS ROOM @ EQUIPMENT ROOF  
A304 3/4" = 1'-0"

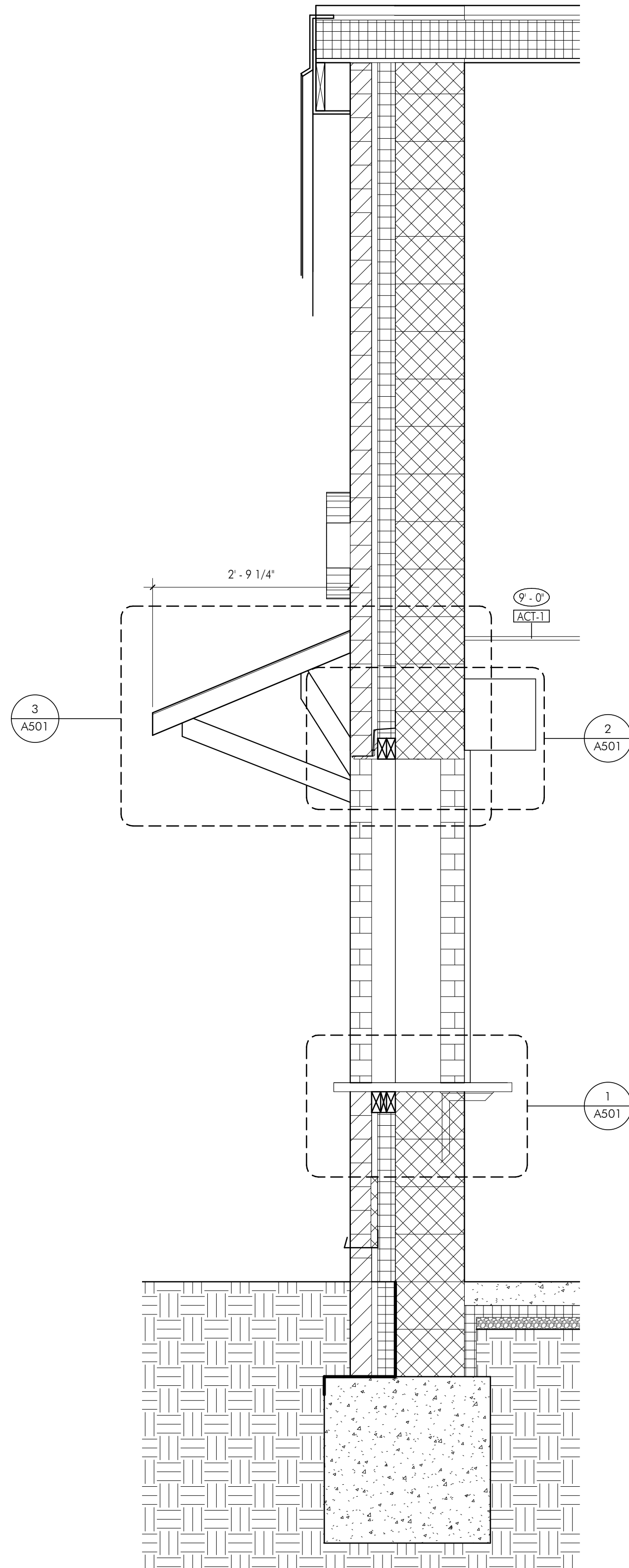

1 FIELD HOUSE WALL SECTION - CONCESSIONS ROLLER WINDOW  
A304 3/4" = 1'-0"



HECKENDORN SHILES ARCHITECTS expressly reserves its common law copyright and other property rights in these plans. These are not to be reproduced, nor are they to be assigned to any third party, without first obtaining the expressed written consent of HECKENDORN SHILES ARCHITECTS.

3/21/2024 12:26:51 PM

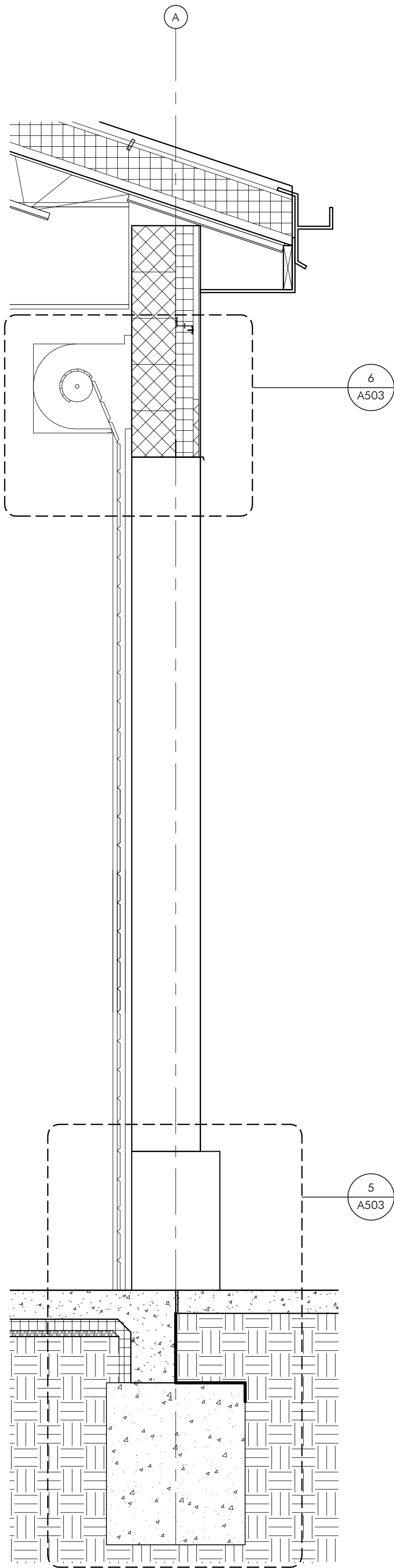

4 GROUND & FIELDS BUILDING WALL SECTION - AT OVERHEAD DOOR  
A305 3/4" = 1'-0"

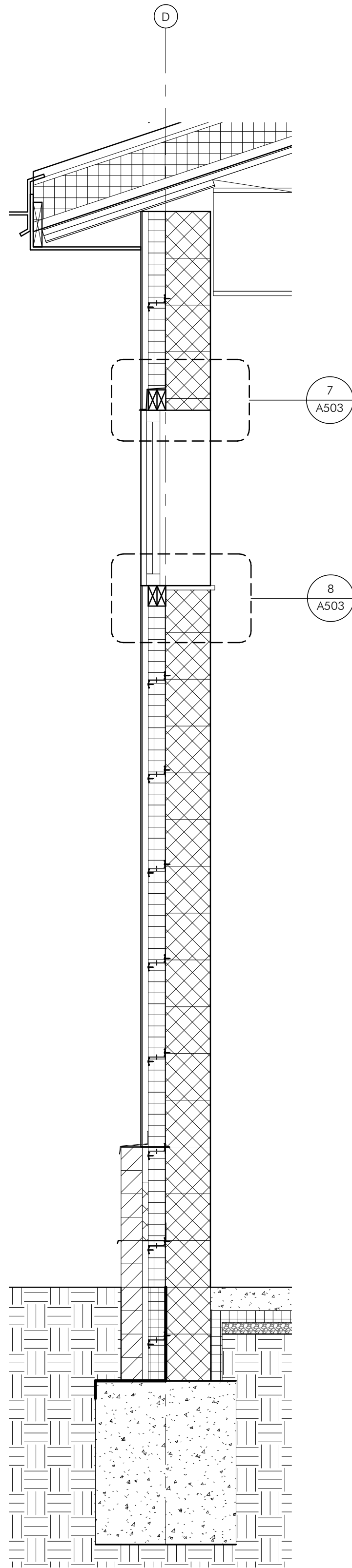

3 GROUND & FIELDS BUILDING WALL SECTION - AT WINDOW  
A305 3/4" = 1'-0"

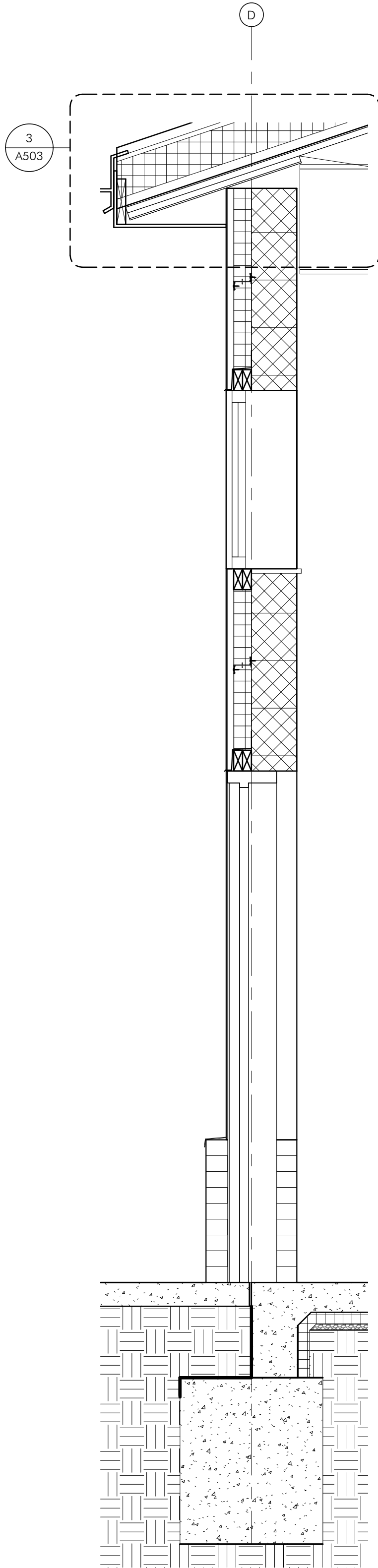

2 GROUND & FIELDS BUILDING WALL SECTION - AT DOORWAY  
A305 3/4" = 1'-0"

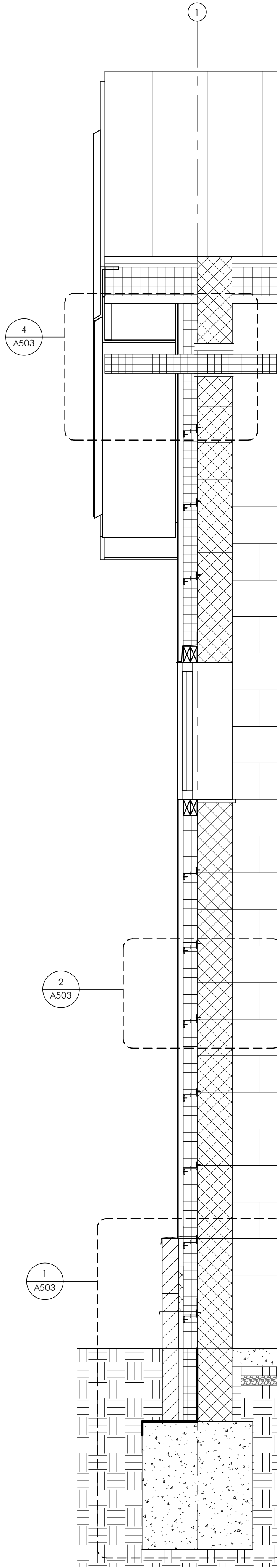

5 GROUND & FIELDS BUILDING WALL SECTION - TYPICAL  
A305 3/4" = 1'-0"

## TESD CONESTOGA ATHLETIC FIELDS

TREDYFFRIN TOWNSHIP  
CHESTER COUNTY, PA

HSA PROJECT # :21-019



### PROJECT TEAM

#### CLIENT

Tredyffrin/Eastown School District  
940 West Valley Road, Suite 1700  
Wayne, PA 19087  
(610) 240-1900

#### ARCHITECTURAL

Heckendorn Shiles Architects  
347 East Conestoga Road  
Wayne, PA 19087  
610-994-3500

#### STRUCTURAL ENGINEER

A.W. Lookup Structural Engineers  
500 Fayette Street, Suite 100  
Conshohocken, PA 19428  
(610) 825-2600

#### MEPP ENGINEER

Schiller and Hersh Associates, Inc.  
636 Skippack Pike, Suite 200  
Blue Bell, PA 19422  
(215) 886-8947

#### SITE / CIVIL

Pennoni Associates, Inc  
One South Church Street, 2nd Floor  
West Chester, PA 19382  
(610) 429-8907

#### IT CONSULTANT

Teranet Consulting & Technical  
Services  
(215) 527-9825

**NOT FOR  
CONSTRUCTION**

### ISSUE HISTORY

A.	DATE	ISSUED FOR
	2022-09-12	PROGRESS ISSUE
	2022-09-26	70% DESIGN ISSUE
	2024-02-09	PROGRESS ISSUE
	2024-03-18	BID ISSUE

### SHEET TITLE

**PROPOSED SECTIONS -  
GROUNDS & FIELDS  
BUILDING**

### DRAWING NUMBER

**A305**



**CLIENT**  
Reddyffrin/Easttown School District  
40 West Valley Road, Suite 1700  
Wayne, PA 19087  
(610) 240-1900

**ARCHITECTURAL**  
Leckendorn Shiles Architects  
47 East Conestoga Road  
Wayne, PA 19087  
10-994-3500

**STRUCTURAL ENGINEER**  
J.W. Lookup Structural Engineers  
100 Fayette Street, Suite 100  
Conshohocken, PA 19428  
(610) 825-2600

**MEPFP ENGINEER**  
Schiller and Hersh Associates, Inc.  
36 Skippack Pike, Suite 200  
Blue Bell, PA 19422  
(215) 886-8947

**ITE / CIVIL**  
**Ennoni Associates, Inc**  
 One South Church Street, 2nd Floor  
 West Chester, PA 19382  
 (610) 429-8907

**CONSULTANT**  
 Peranet Consulting & Technical  
 Services  
 (215) 527-9825

**NOT FOR  
CONSTRUCTION**



DATE	ISSUED FOR
2022-09-12	PROGRESS ISSUE
2022-09-26	70% DESIGN ISSUE
2024-02-09	PROGRESS ISSUE
2024-03-18	BID ISSUE

DRAWING NUMBER \_\_\_\_\_

## A400

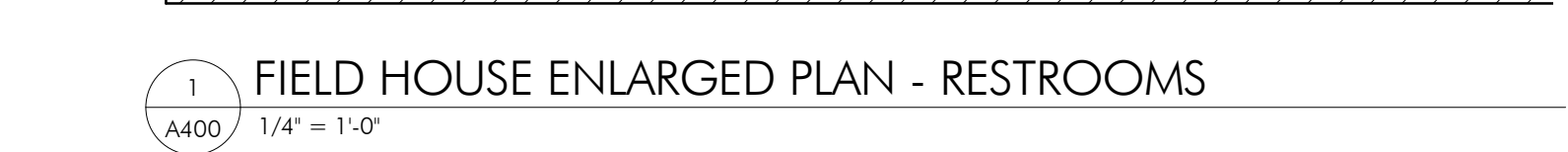



HECKENDORN SHILES ARCHITECTS expressly reserves its common law copyright and other property rights in these plans. These are not to be reproduced, nor are they to be assigned to any third party, without first obtaining the expressed written consent of HECKENDORN SHILES ARCHITECTS.

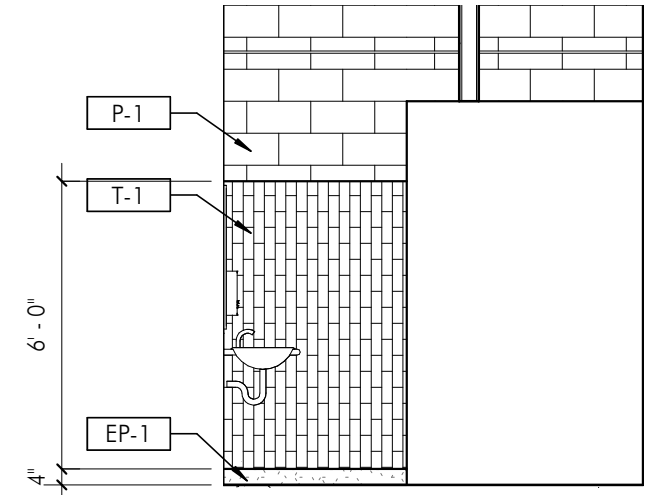

13 TEAMS ROOM - WEST ELEVATION @SINKS  
A401 1/4" = 1'-0"

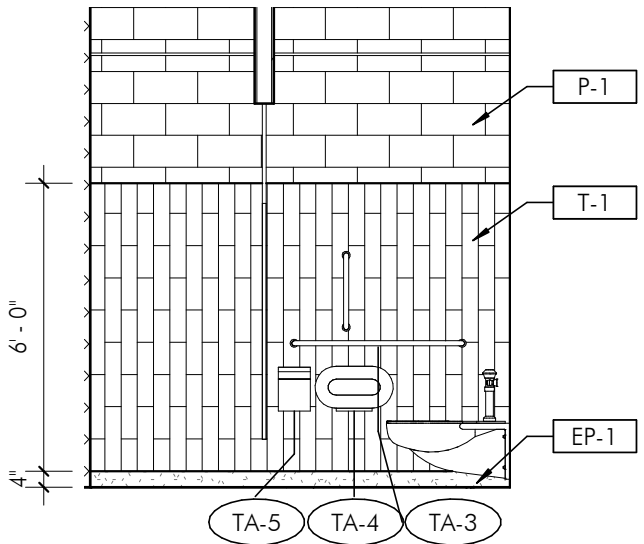

12 TEAMS ROOM - EAST ELEVATION STALLS  
A401 1/4" = 1'-0"

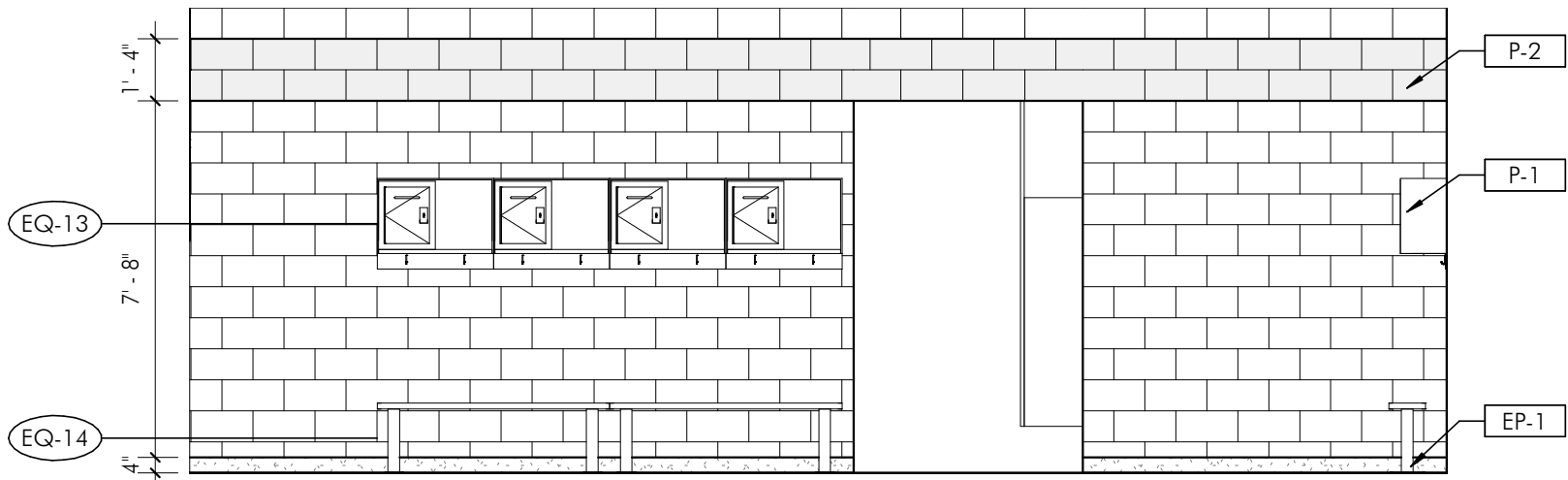

11 TEAM ROOMS - EAST ELEVATION  
A401 1/4" = 1'-0"

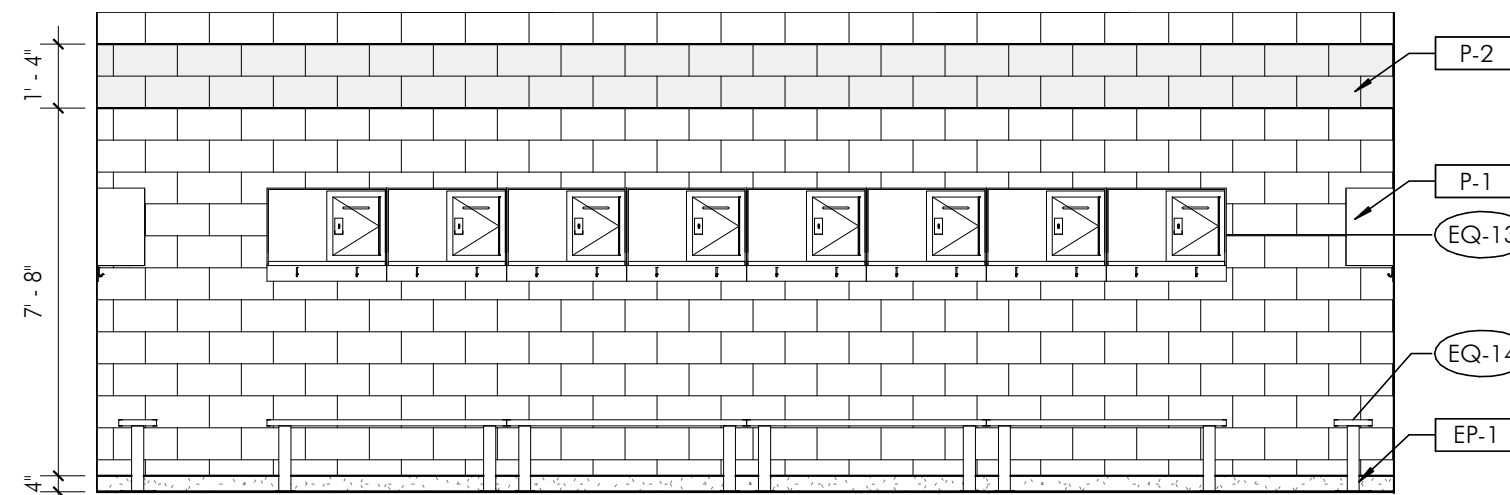

10 TEAM ROOMS - WEST ELEVATION  
A401 1/4" = 1'-0"

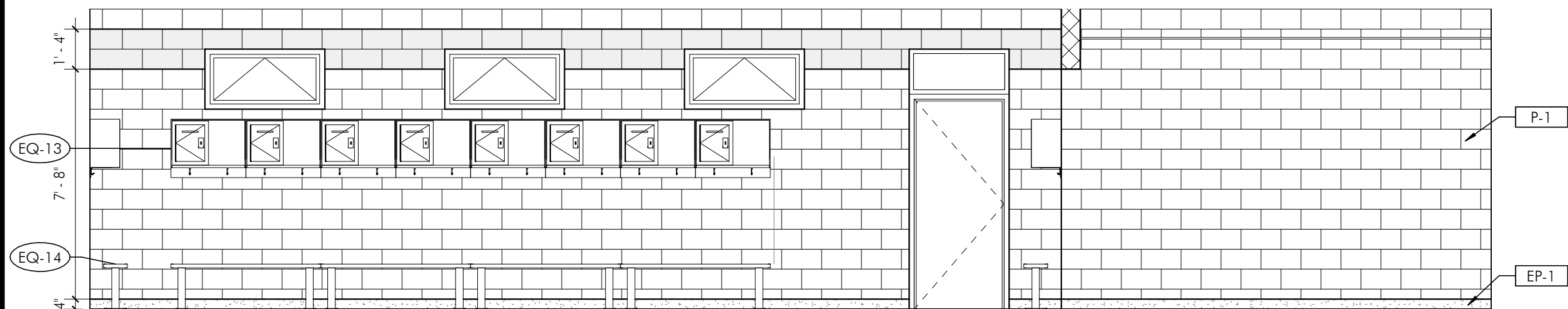

9 TEAM ROOMS - NORTH ELEVATION  
A401 1/4" = 1'-0"

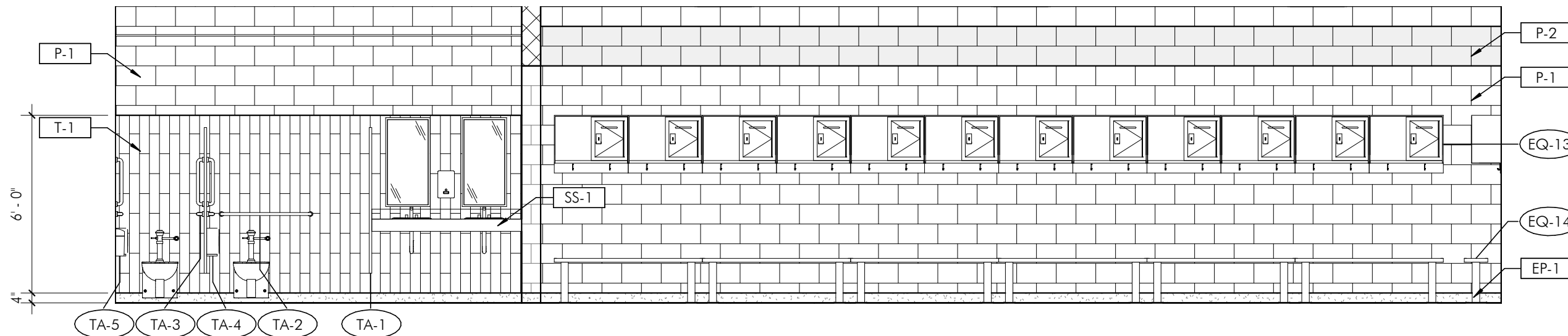

8 TEAMS ROOM - SOUTH ELEVATION STALLS  
A401 1/4" = 1'-0"

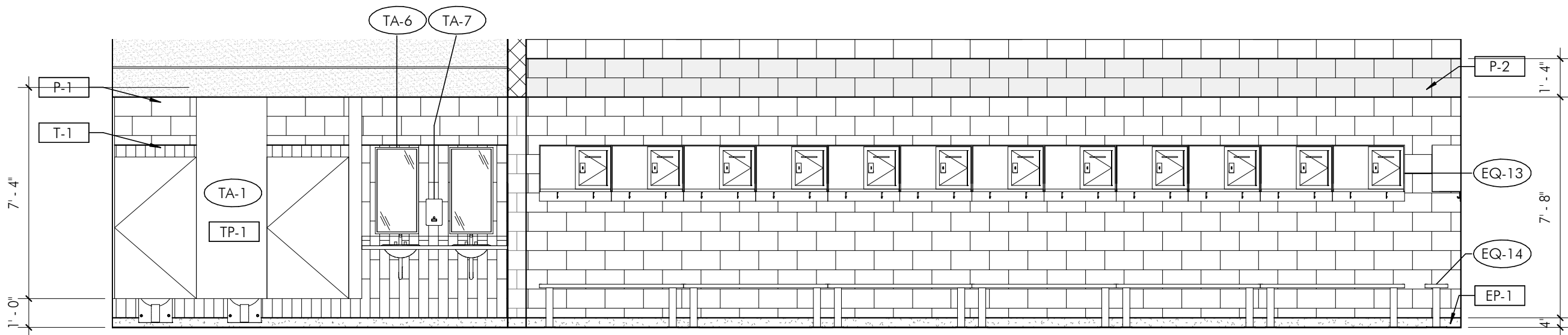

7 TEAMS ROOM - SOUTH ELEVATION  
A401 1/4" = 1'-0"

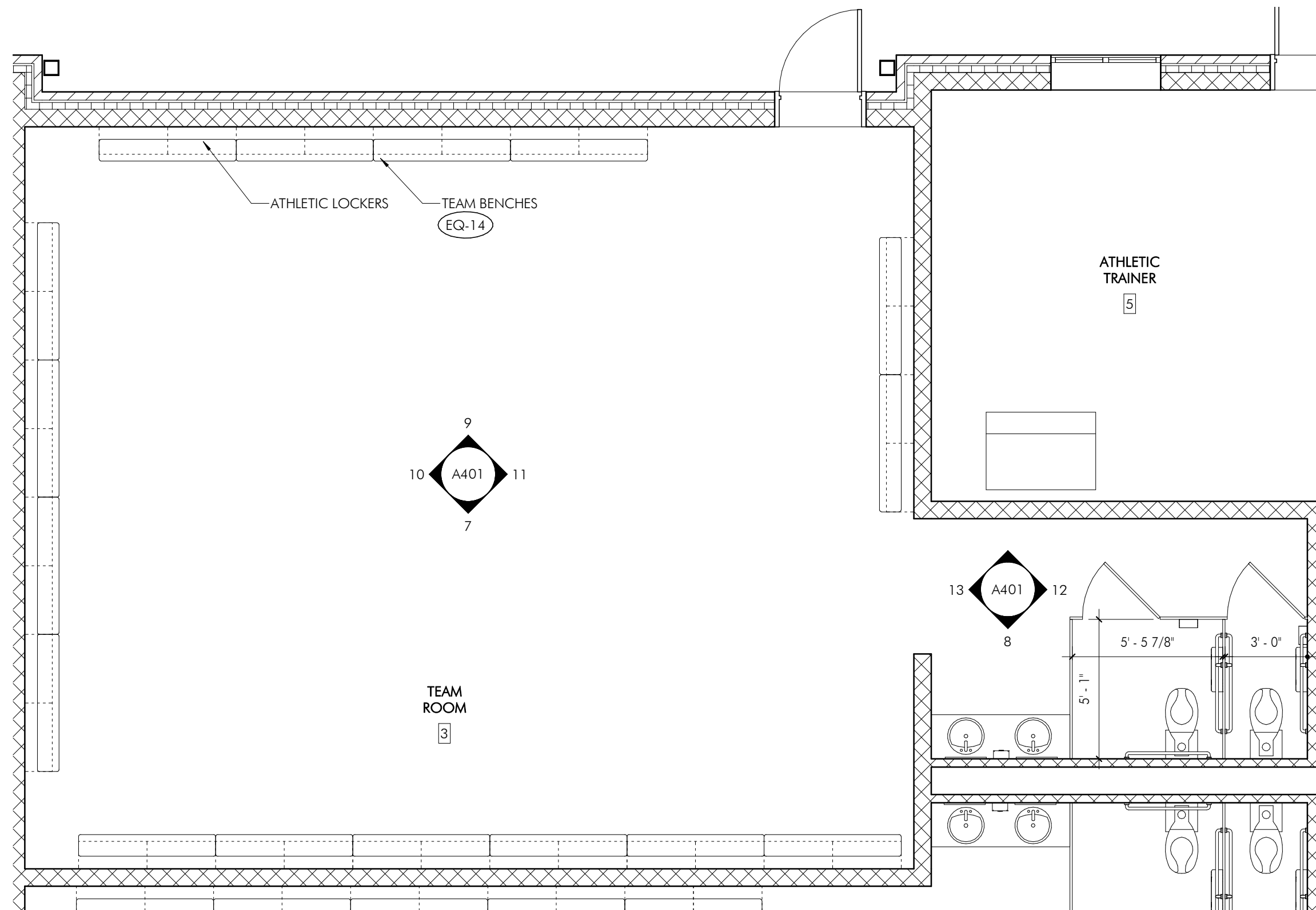

6 FIELD HOUSE FIRST FLOOR PLAN - TEAM ROOMS  
A401 1/4" = 1'-0"

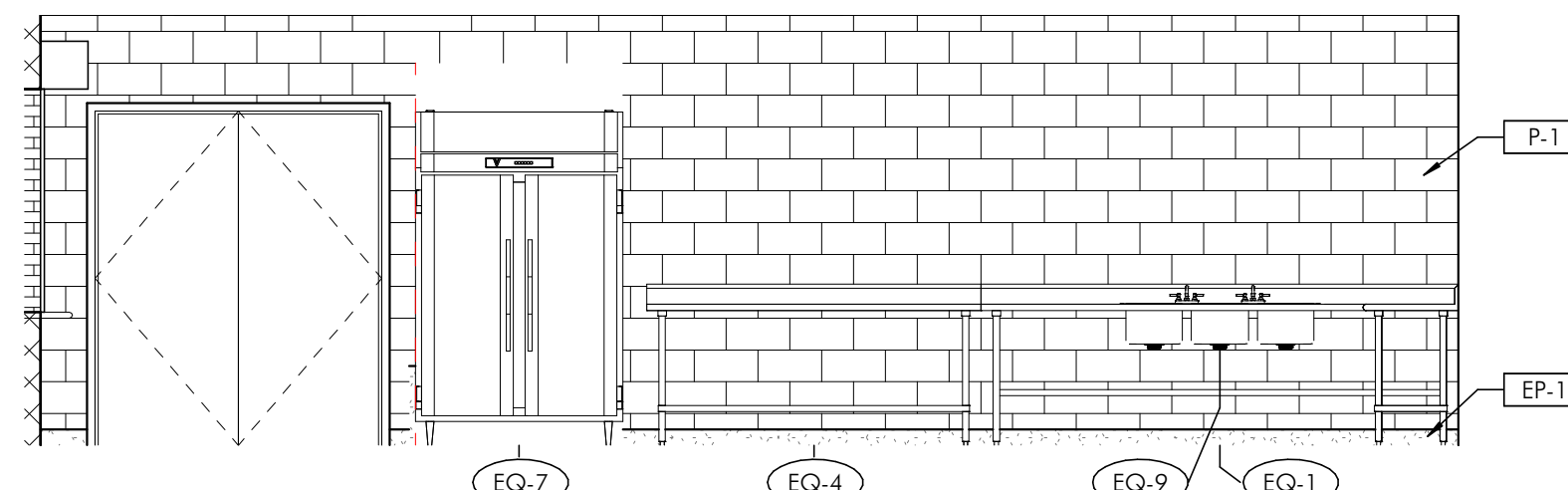

5 CONCESSIONS - WEST ELEVATION  
A401 1/4" = 1'-0"

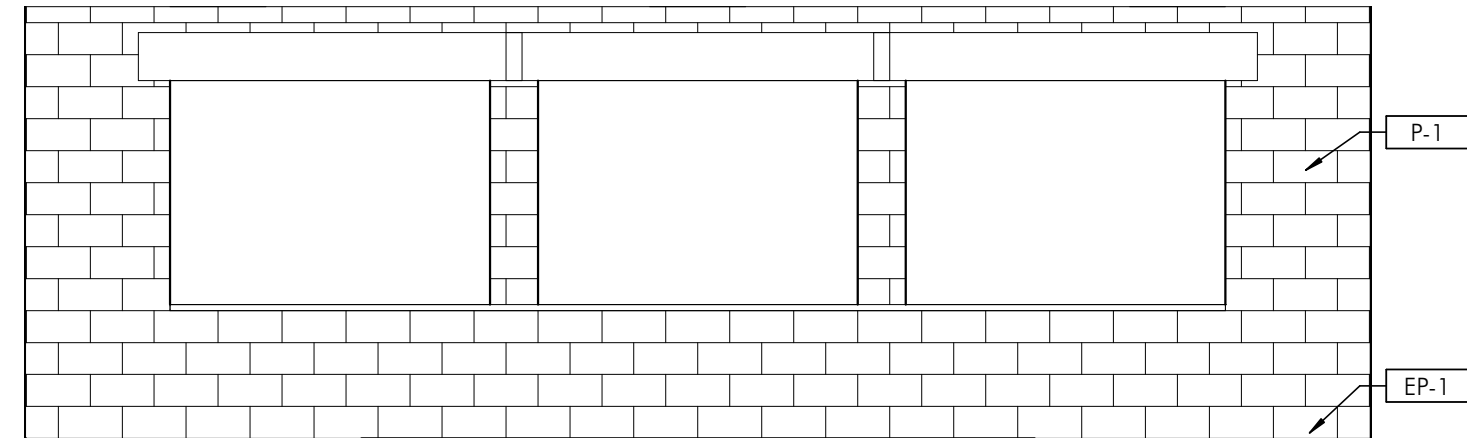

4 CONCESSIONS - SOUTH ELEVATION  
A401 1/4" = 1'-0"

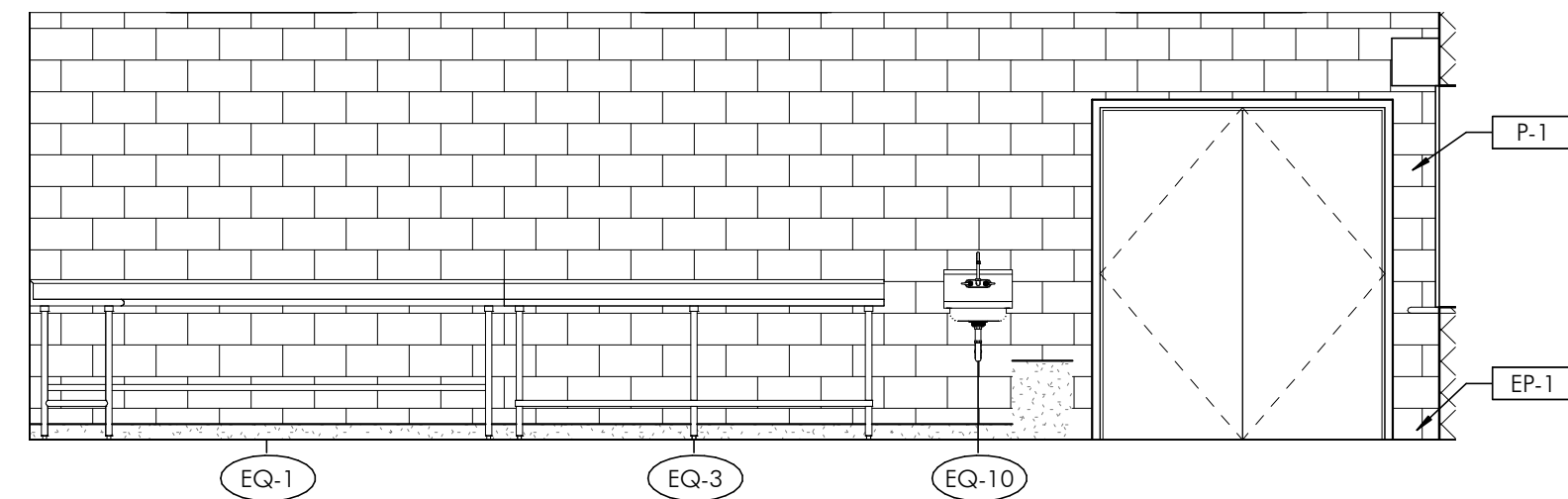

3 CONCESSIONS - EAST ELEVATION  
A401 1/4" = 1'-0"

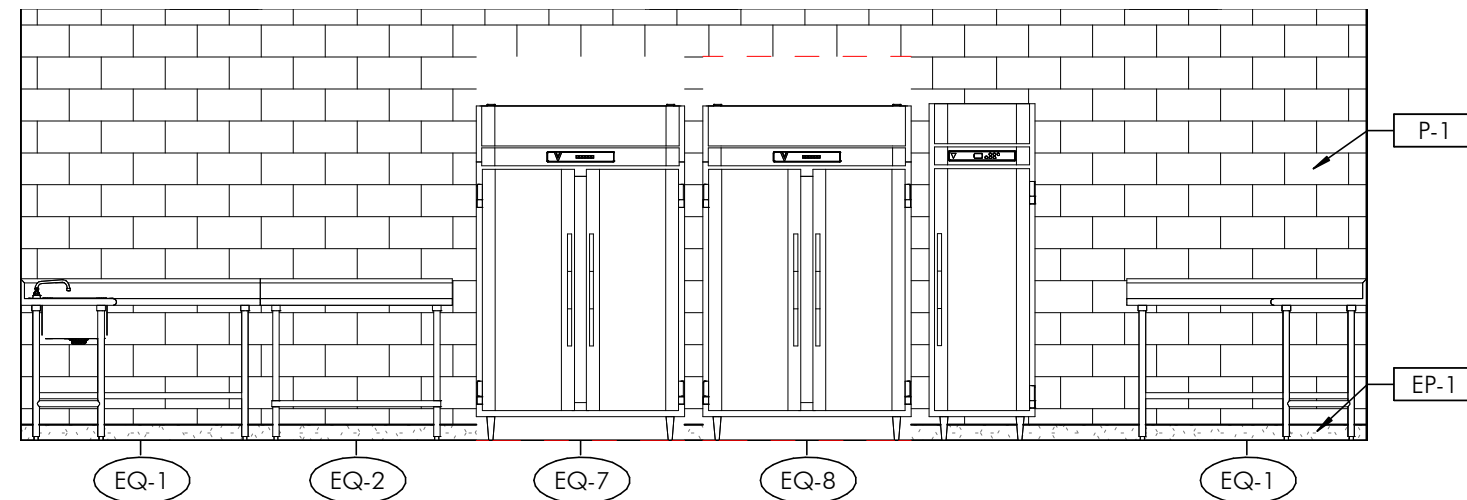

2 CONCESSIONS - NORTH ELEVATION  
A401 1/4" = 1'-0"

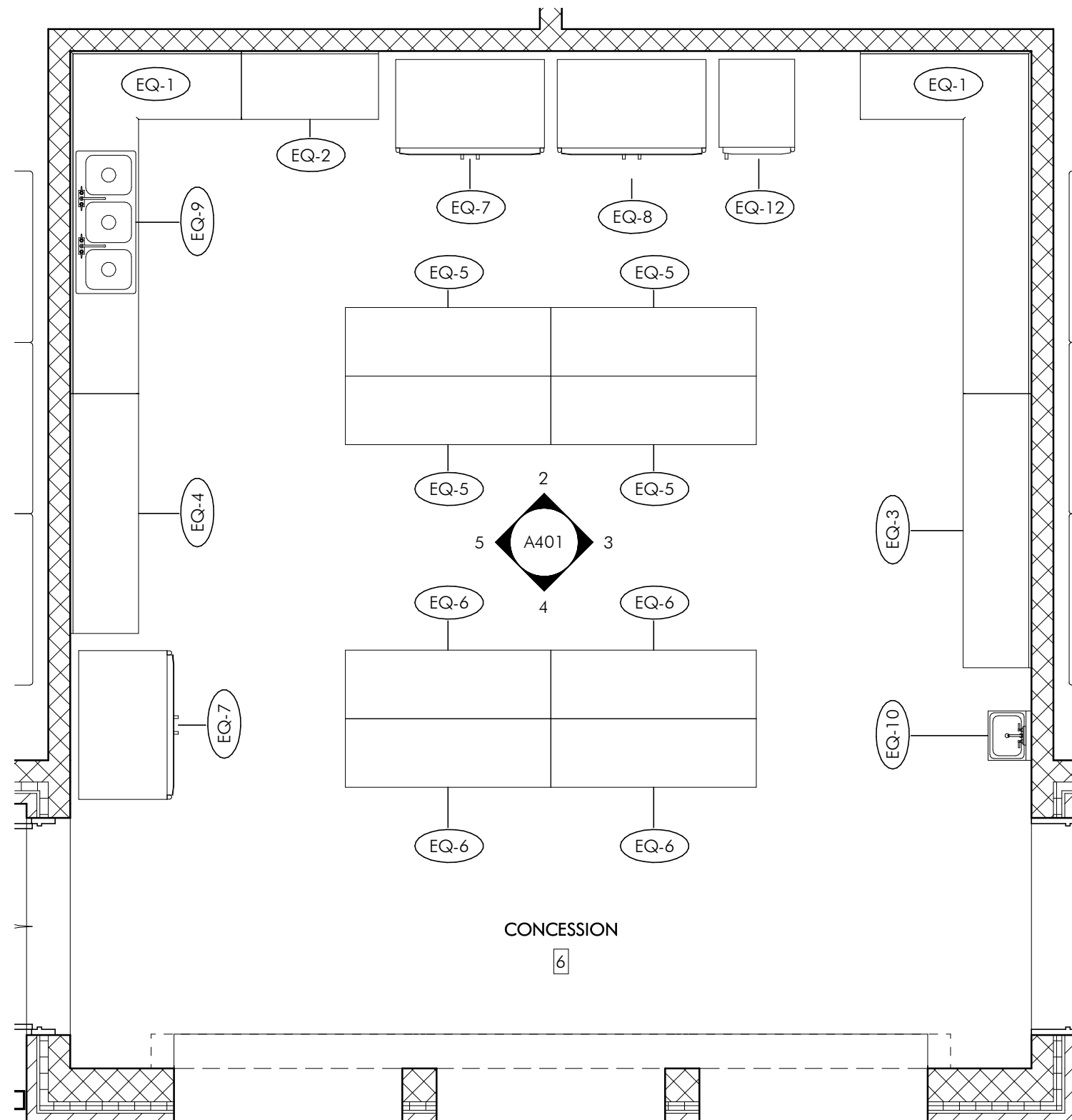

1 FIELD HOUSE ENLARGED PLAN - CONCESSIONS  
A401 1/4" = 1'-0"

## TESD CONESTOGA ATHLETIC FIELDS

TREDYFFRIN TOWNSHIP  
CHESTER COUNTY, PA

HSA PROJECT # :21-019



### PROJECT TEAM

**CLIENT**  
Tredyffrin/Easttown School District  
940 West Valley Road, Suite 1700  
Wayne, PA 19087  
(610) 240-1900

**ARCHITECTURAL**  
Heckendorn Shiles Architects  
347 East Conestoga Road  
Wayne, PA 19087  
610-994-3500

**STRUCTURAL ENGINEER**  
A.W. Lookup Structural Engineers  
500 Fayette Street, Suite 100  
Conshohocken, PA 19428  
(610) 825-2600

**MEPP ENGINEER**  
Schiller and Hersh Associates, Inc.  
636 Skippack Pike, Suite 200  
Blue Bell, PA 19422  
(215) 886-8947

**SITE / CIVIL**  
Pennoni Associates, Inc  
One South Church Street, 2nd Floor  
West Chester, PA 19382  
(610) 429-8907

**IT CONSULTANT**  
Teranet Consulting & Technical  
Services  
(215) 527-9825

**NOT FOR  
CONSTRUCTION**



### ISSUE HISTORY

A.	DATE	ISSUED FOR
2022-09-12	PROGRESS ISSUE	
2022-09-26	70% DESIGN ISSUE	
2024-02-09	PROGRESS ISSUE	
2024-03-18	BID ISSUE	

### SHEET TITLE

**PROPOSED ENLARGED  
PLANS - FIELD HOUSE**

### DRAWING NUMBER

**A401**



HECKENDORN SHILES ARCHITECTS expressly reserves its common law copyright and other property rights in these plans. These are not to be reproduced, nor are they to be assigned to any third party, without first obtaining the expressed written consent of HECKENDORN SHILES ARCHITECTS.

3/21/2024 12:27:35 PM

TESD CONESTOGA  
ATHLETIC FIELDS

TREDYFFRIN TOWNSHIP  
CHESTER COUNTY, PA

HSA PROJECT # :21-019



PROJECT TEAM

CLIENT  
Tredyffrin/Eastown School District  
940 West Valley Road, Suite 1700  
Wayne, PA 19087  
(610) 240-1900

ARCHITECTURAL  
Heckendorn Shiles Architects  
347 East Conestoga Road  
Wayne, PA 19087  
610-994-3500

STRUCTURAL ENGINEER  
A.W. Lookup Structural Engineers  
500 Fayette Street, Suite 100  
Conshohocken, PA 19428  
(610) 825-2600

MEPP ENGINEER  
Schiller and Hersh Associates, Inc.  
636 Skippack Pike, Suite 200  
Blue Bell, PA 19422  
(215) 886-8947

SITE / CIVIL  
Pennoni Associates, Inc  
One South Church Street, 2nd Floor  
West Chester, PA 19382  
(610) 429-8907

IT CONSULTANT  
Teranet Consulting & Technical  
Services  
(215) 527-9825

NOT FOR  
CONSTRUCTION

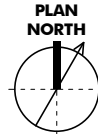

ISSUE HISTORY

A.	DATE	ISSUED FOR
	2022-09-12	PROGRESS ISSUE
	2022-09-26	70% DESIGN ISSUE
	2024-02-09	PROGRESS ISSUE
	2024-03-18	BID ISSUE

SHEET TITLE

PROPOSED ENLARGED  
PLANS - GROUNDS &  
FIELDS BUILDING

DRAWING NUMBER

A402

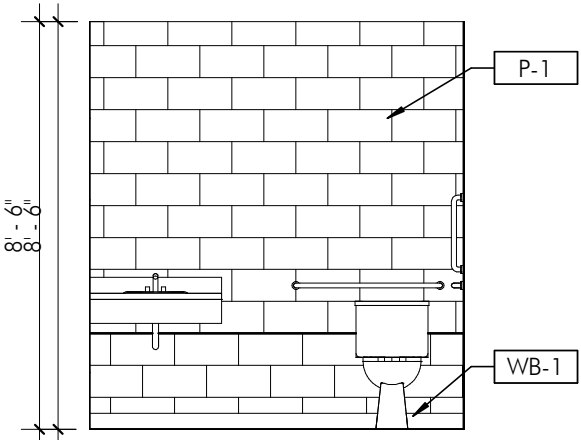

5 RESTROOM - EAST ELEVATION  
A402 1/4" = 1'-0"

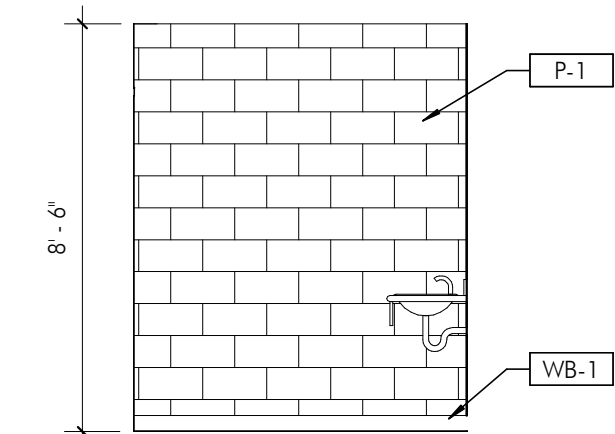

4 RESTROOM - NORTH ELEVATION  
A402 1/4" = 1'-0"

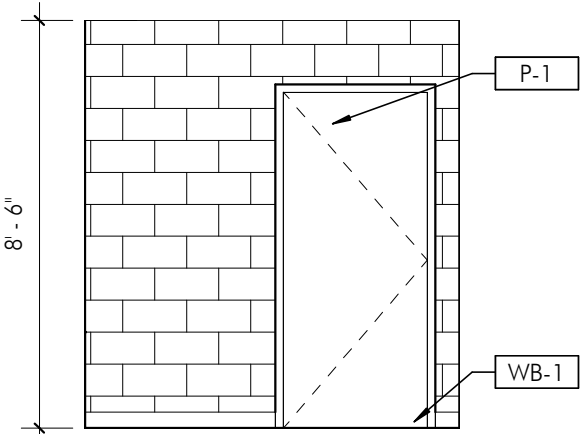

3 RESTROOM - WEST ELEVATION  
A402 1/4" = 1'-0"

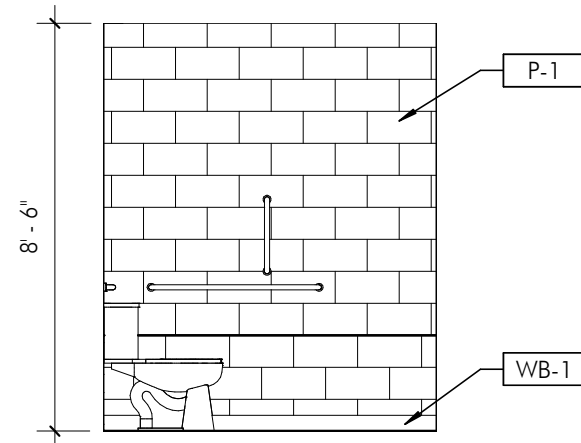

2 RESTROOM - SOUTH ELEVATION  
A402 1/4" = 1'-0"

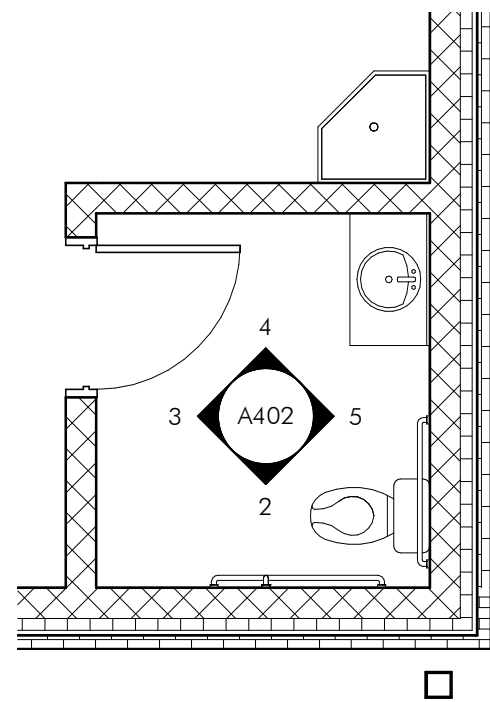

1 GROUNDS & FIELDS BUILDING ENLARGED PLAN - RESTROOM  
A402 1/4" = 1'-0"



TESD CONESTOGA  
ATHLETIC FIELDS

TREDYFFRIN TOWNSHIP  
CHESTER COUNTY, PA

HSA PROJECT # :21-019



PROJECT TEAM

CLIENT  
Tredyffrin/Easttown School District  
940 West Valley Road, Suite 1700  
Wayne, PA 19087  
(610) 240-1900

ARCHITECTURAL  
Heckendorn Shiles Architects  
347 East Conestoga Road  
Wayne, PA 19087  
610-994-3500

STRUCTURAL ENGINEER  
A.W. Lookup Structural Engineers  
500 Fayette Street, Suite 100  
Conshohocken, PA 19428  
(610) 825-2600

MEPP ENGINEER  
Schiller and Hersh Associates, Inc.  
636 Skippack Pike, Suite 200  
Blue Bell, PA 19422  
(215) 886-8947

SITE / CIVIL  
Pennoni Associates, Inc  
One South Church Street, 2nd Floor  
West Chester, PA 19382  
(610) 429-8907

IT CONSULTANT  
Teranet Consulting & Technical  
Services  
(215) 527-9825

NOT FOR  
CONSTRUCTION

ISSUE HISTORY

A.	DATE	ISSUED FOR
1	2024-03-18	BID ISSUE

SHEET TITLE

PROPOSED ENLARGED  
PLANS - SOFTBALL  
DUGOUTS

DRAWING NUMBER

A403

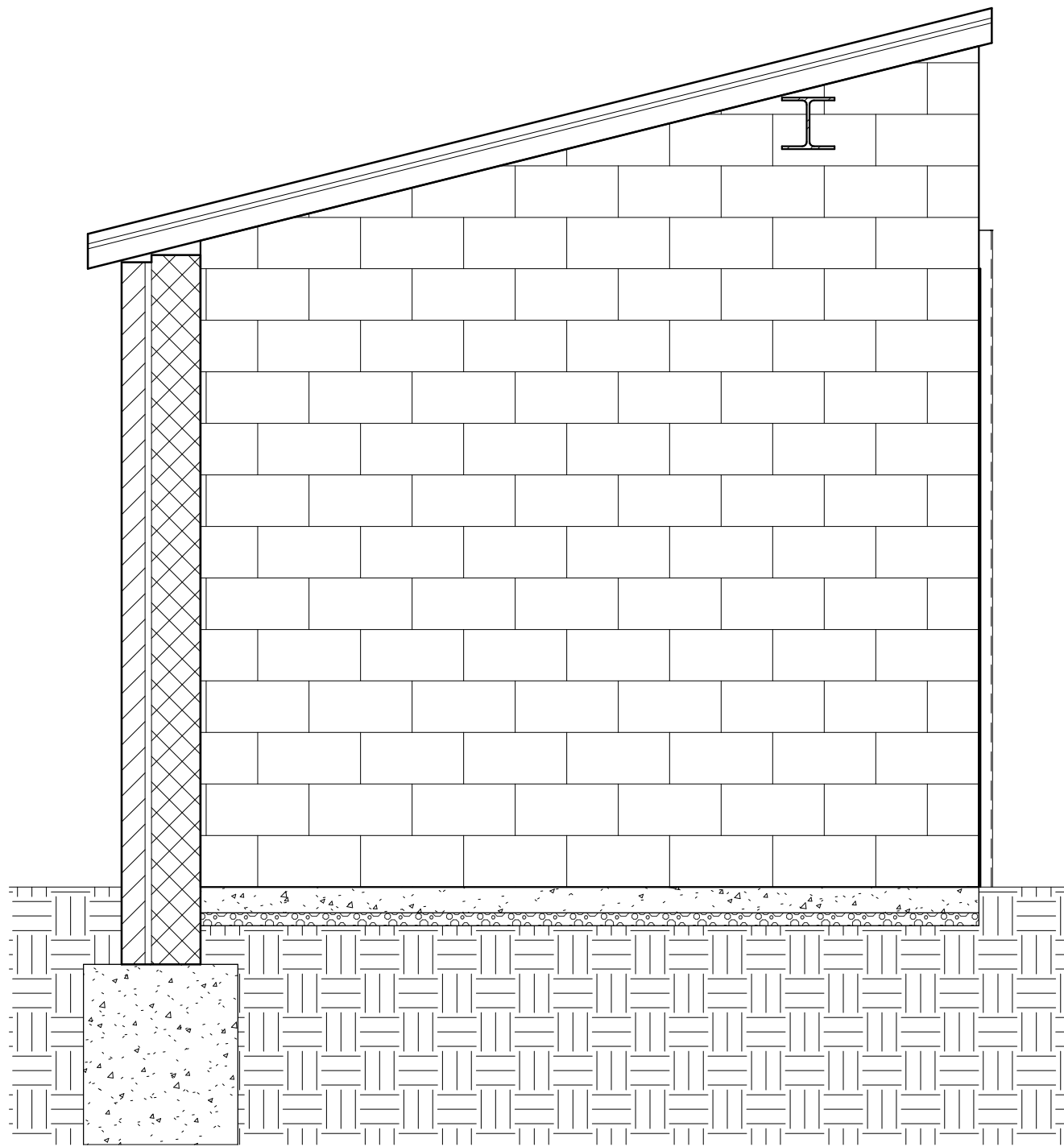

5  
A403  
SOFTBALL DUGOUTS PROPOSED CROSS SECTION 2  
1/2" = 1'-0"

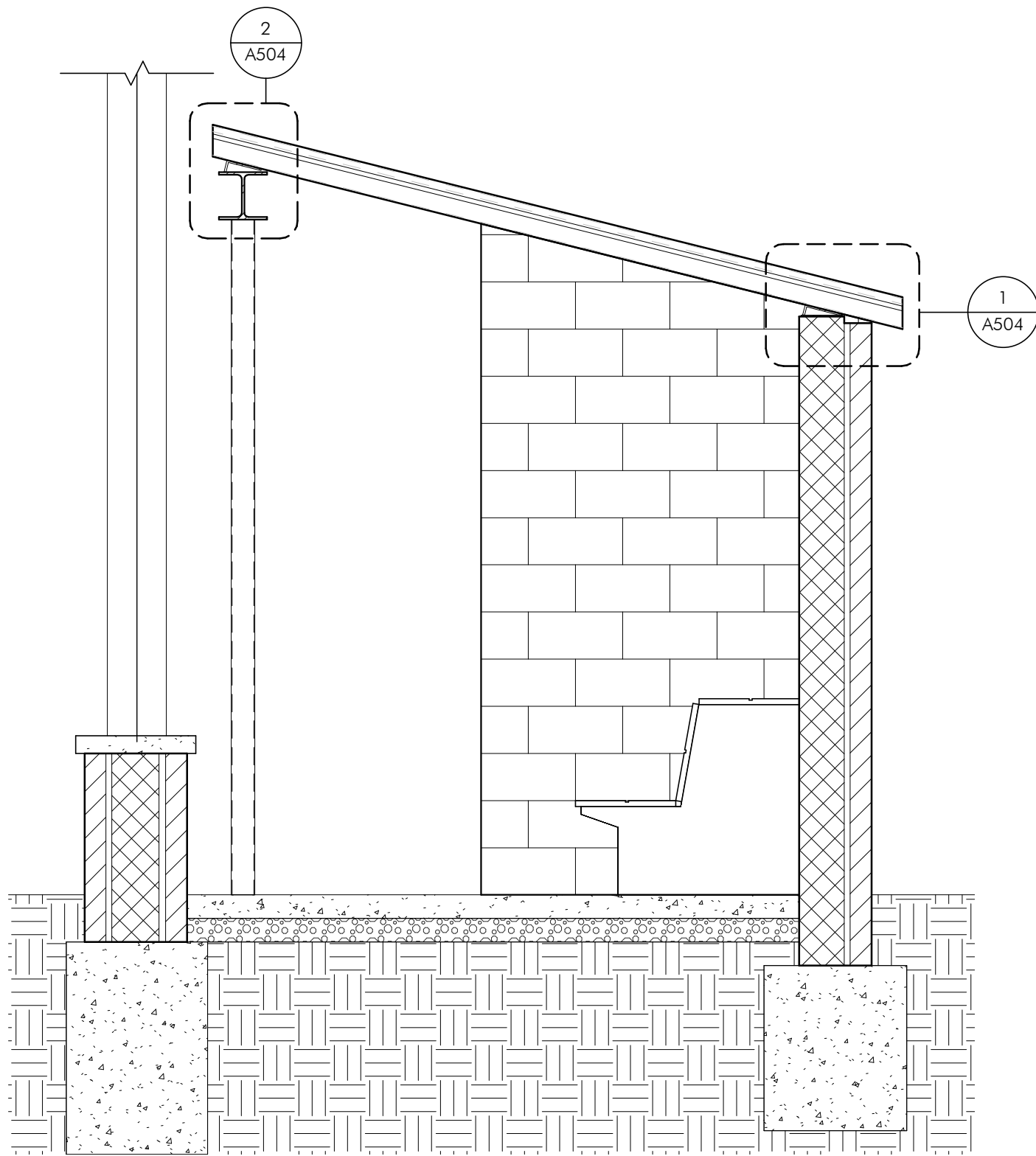

4  
A403  
SOFTBALL DUGOUTS PROPOSED CROSS SECTION  
1/2" = 1'-0"

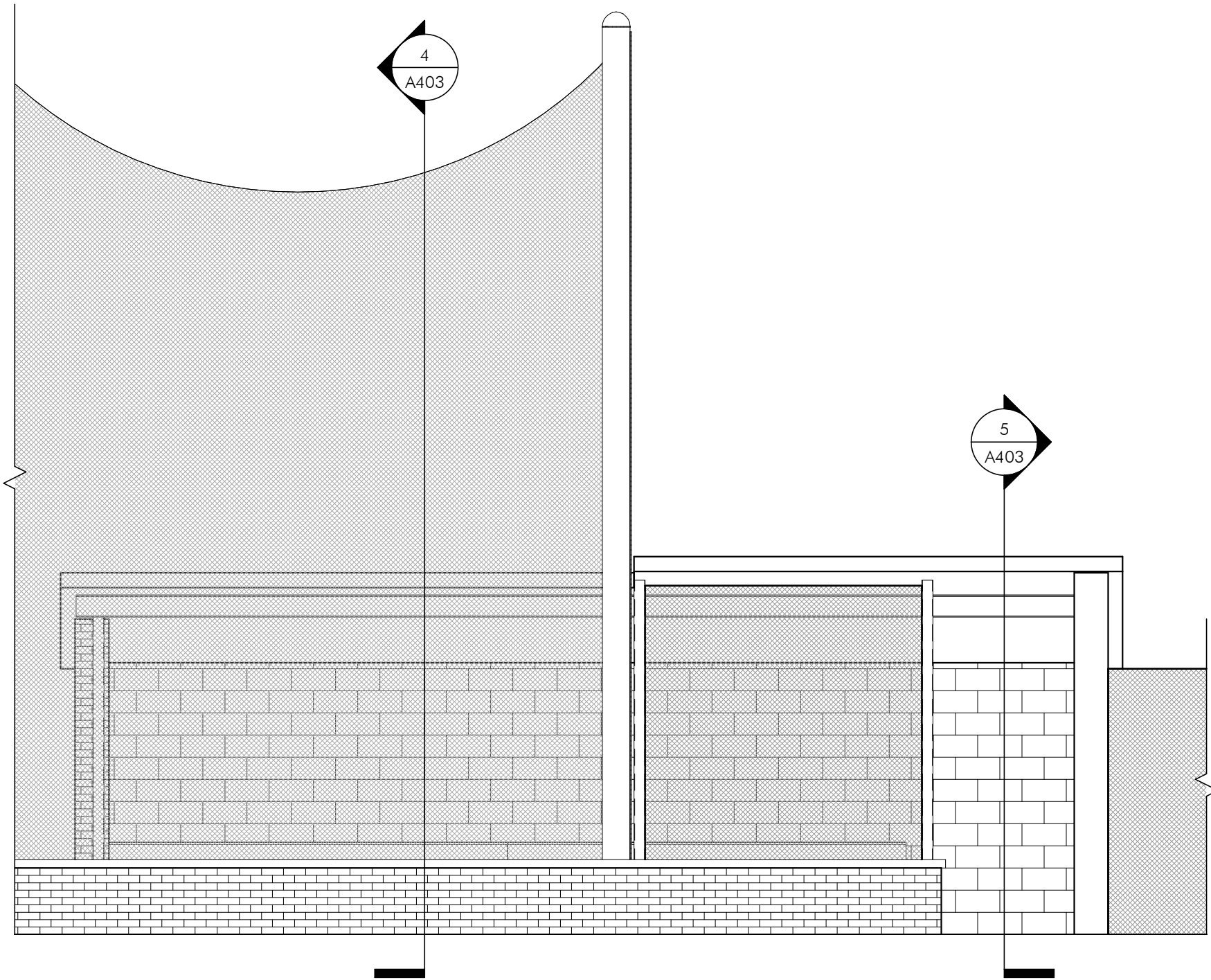

3  
A403  
SOFTBALL DUGGOUT - ENLARGED ELEVATION  
1/4" = 1'-0"

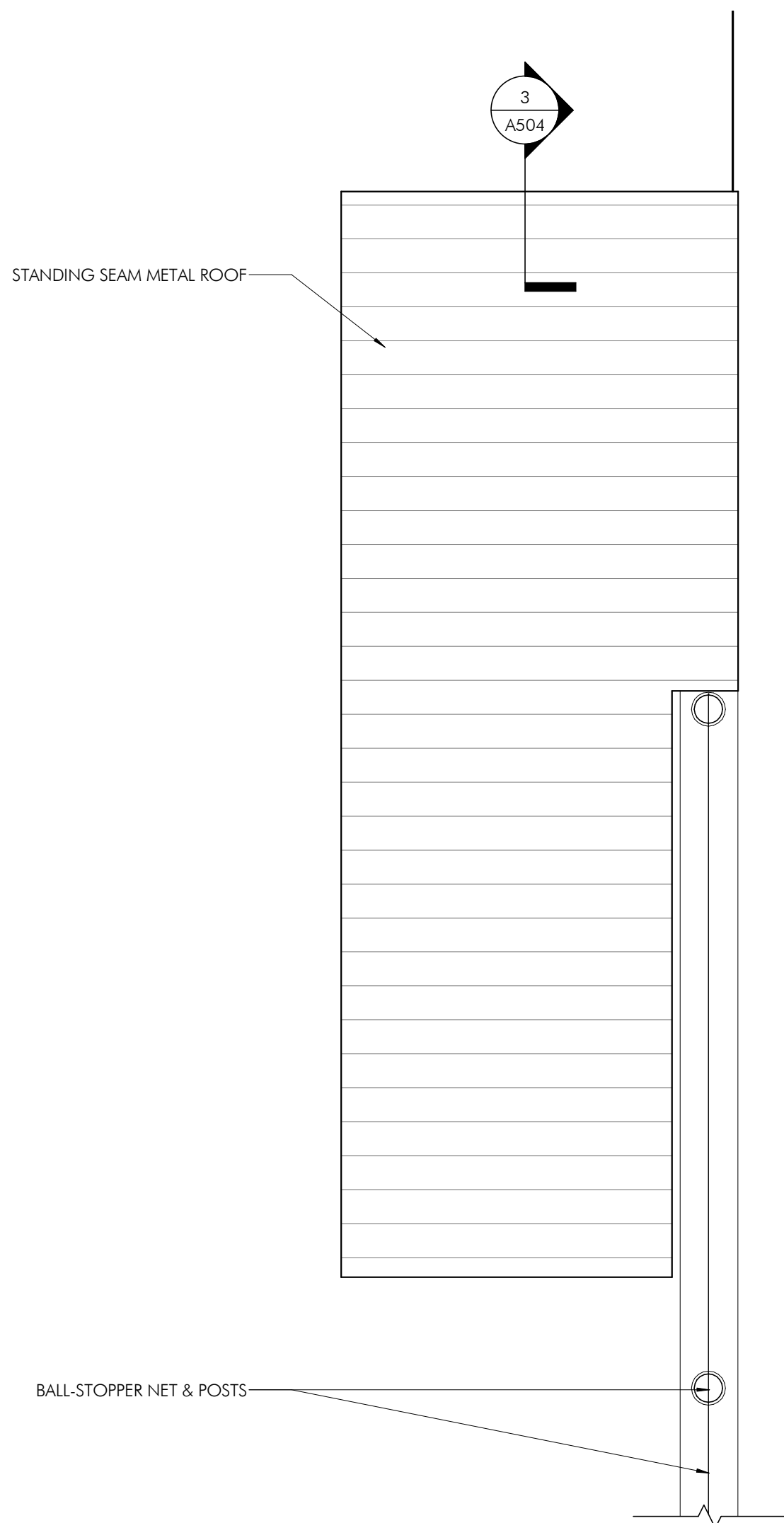

2  
A403  
SOFTBALL FIELD DUGOUTS ENLARGED ROOF PLAN  
1/4" = 1'-0"

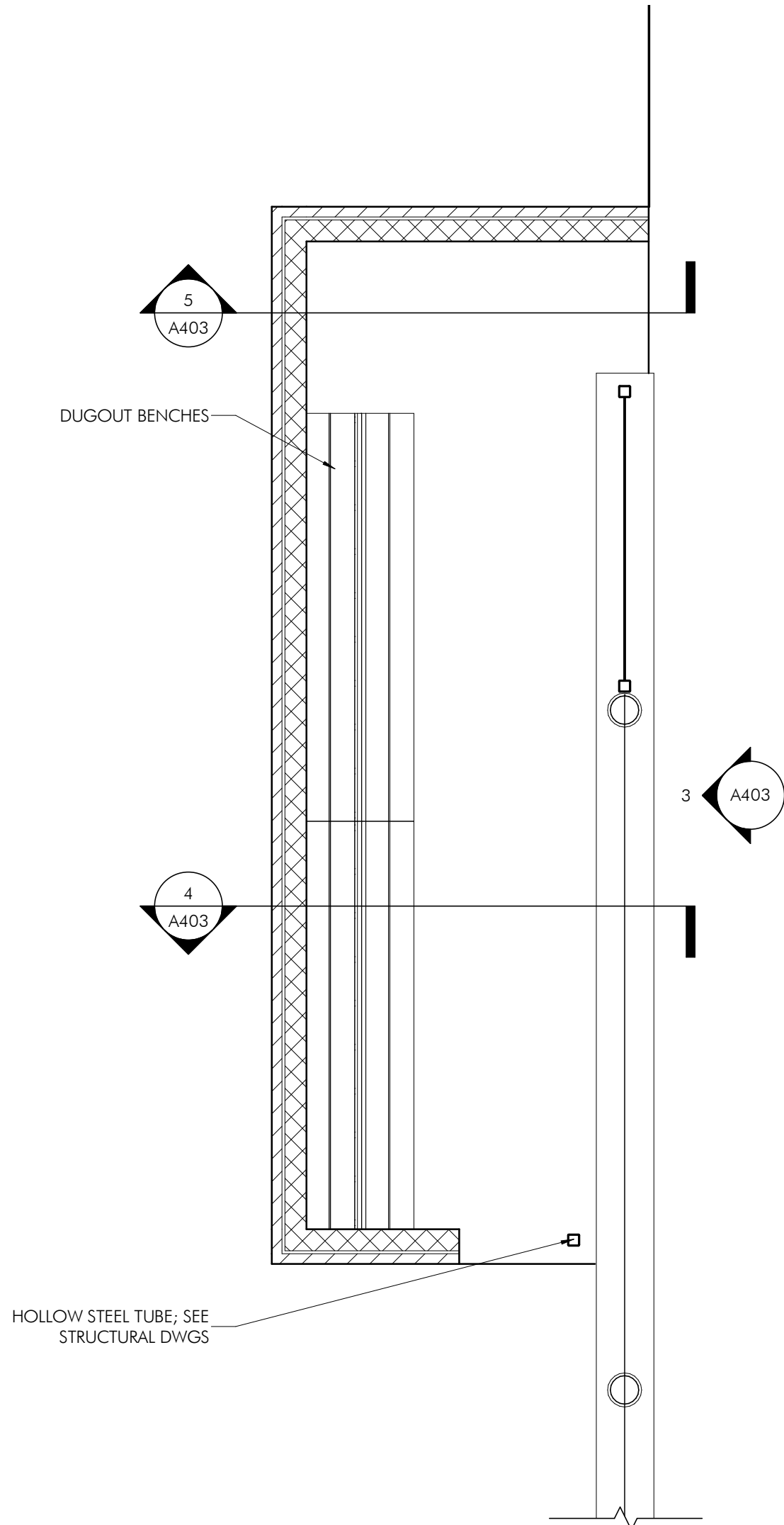

1  
A403  
SOFTBALL FIELD DUGOUTS ENLARGED FLOOR PLAN  
1/4" = 1'-0"



HECKENDORN SHILES ARCHITECTS reserves its common law copyright and other property rights in these plans. These are not to be reproduced, nor are they to be assigned to any third party, without first obtaining the expressed written consent of HECKENDORN SHILES ARCHITECTS.

3/21/2024 12:27:55 PM

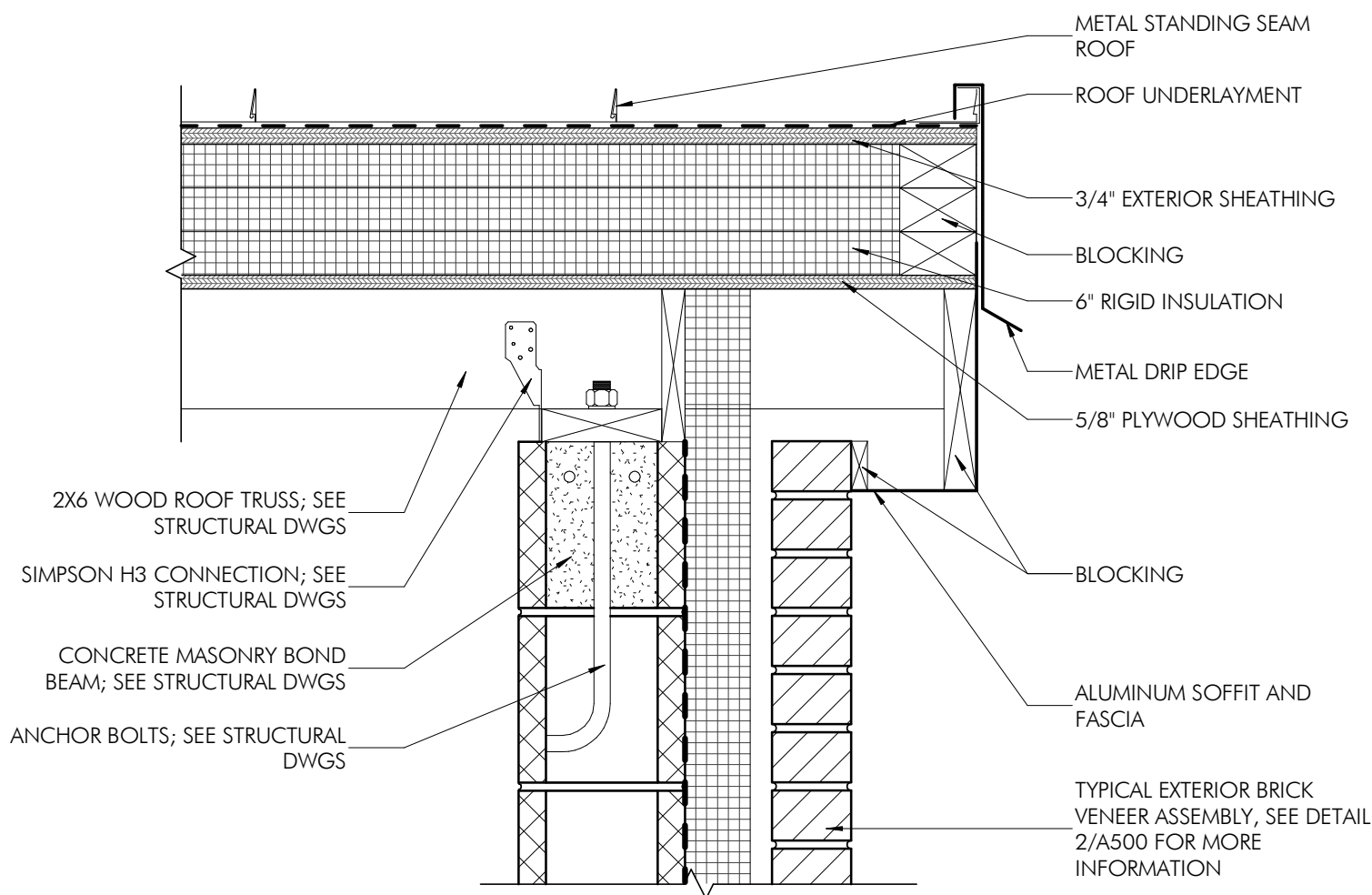

10  
A500 1 1/2" = 1'-0"

TYPICAL EXTERIOR ROOF EAVE DETAIL - FIELD HOUSE

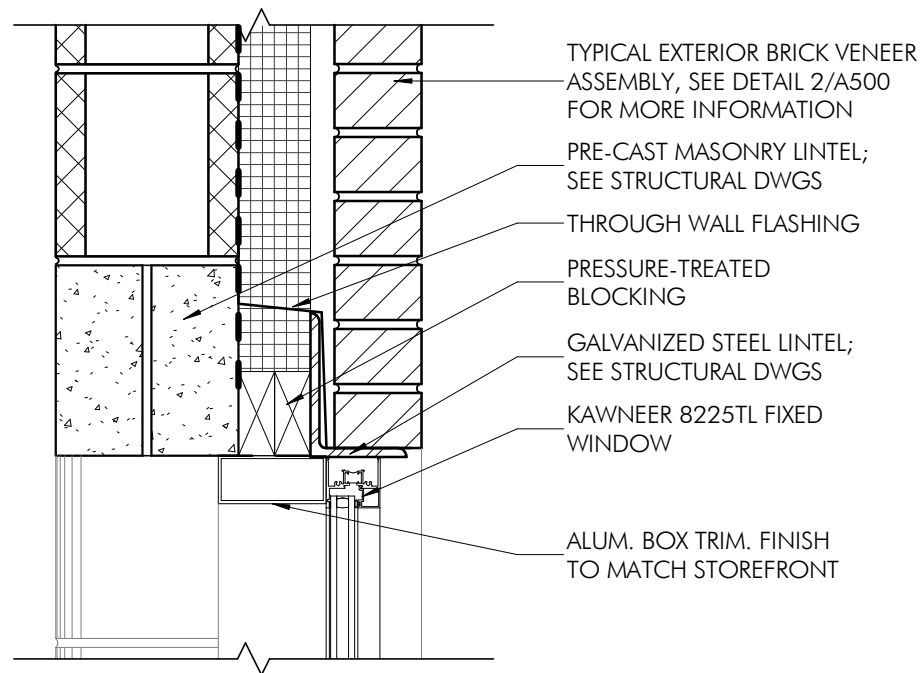

8  
A500 1 1/2" = 1'-0"

TYPICAL WINDOW HEAD DETAIL - FIELD HOUSE

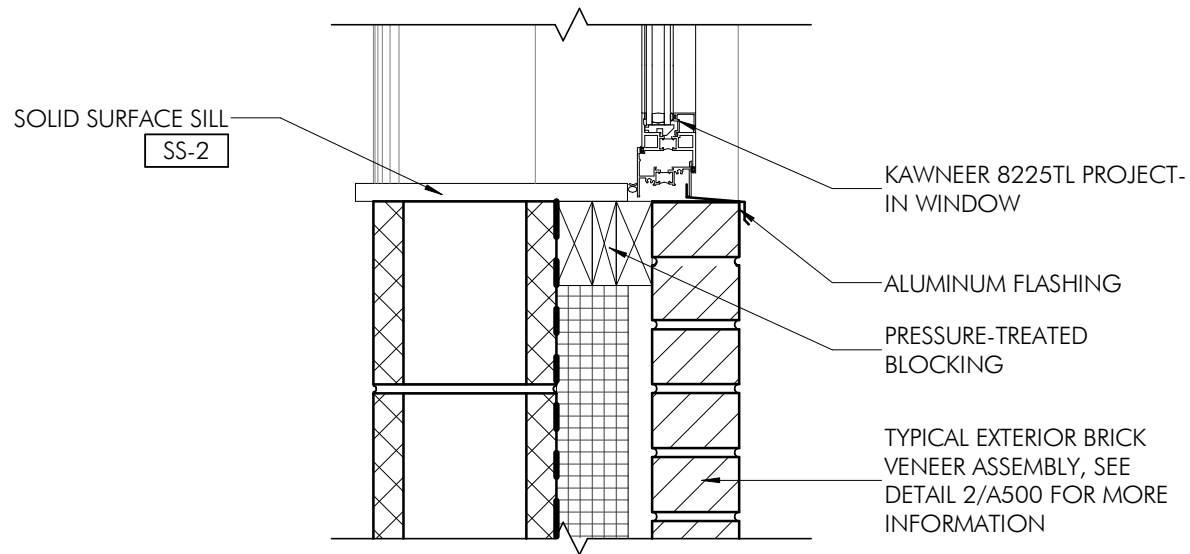

7  
A500 1 1/2" = 1'-0"

TYPICAL WINDOW SILL DETAIL - FIELD HOUSE

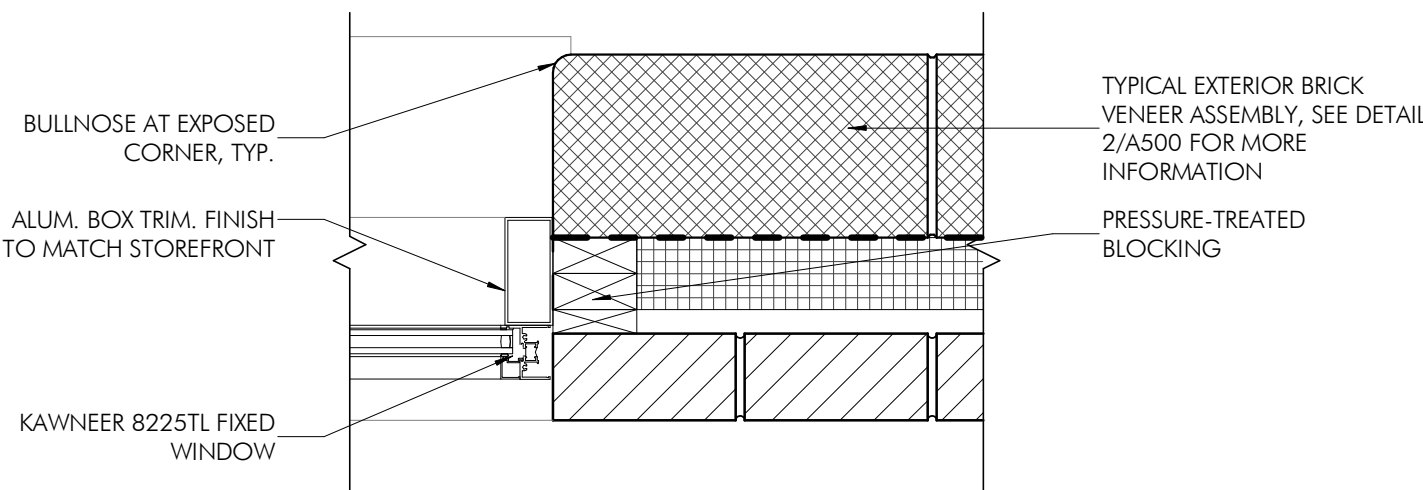

9  
A500 1 1/2" = 1'-0"

TYPICAL WINDOW JAMB DETAIL - FIELD HOUSE

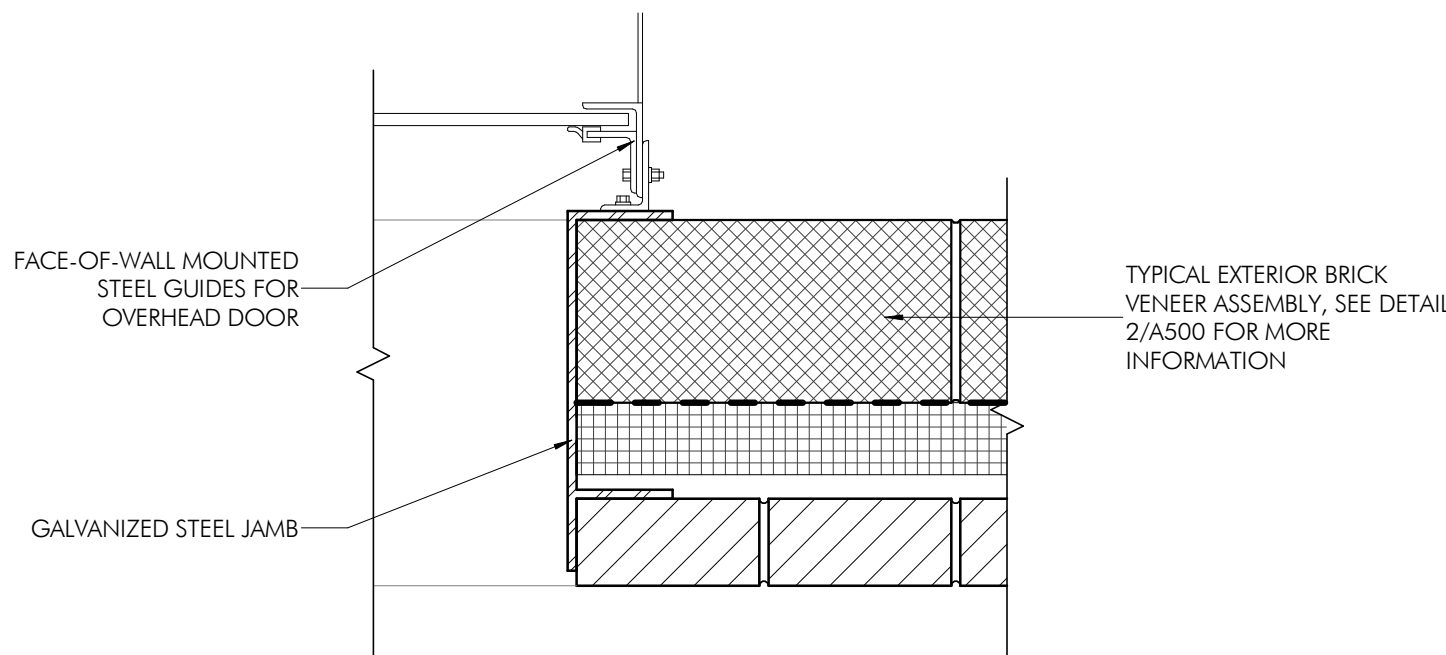

6  
A500 1 1/2" = 1'-0"

STORAGE DOOR JAMB DETAIL - FIELD HOUSE

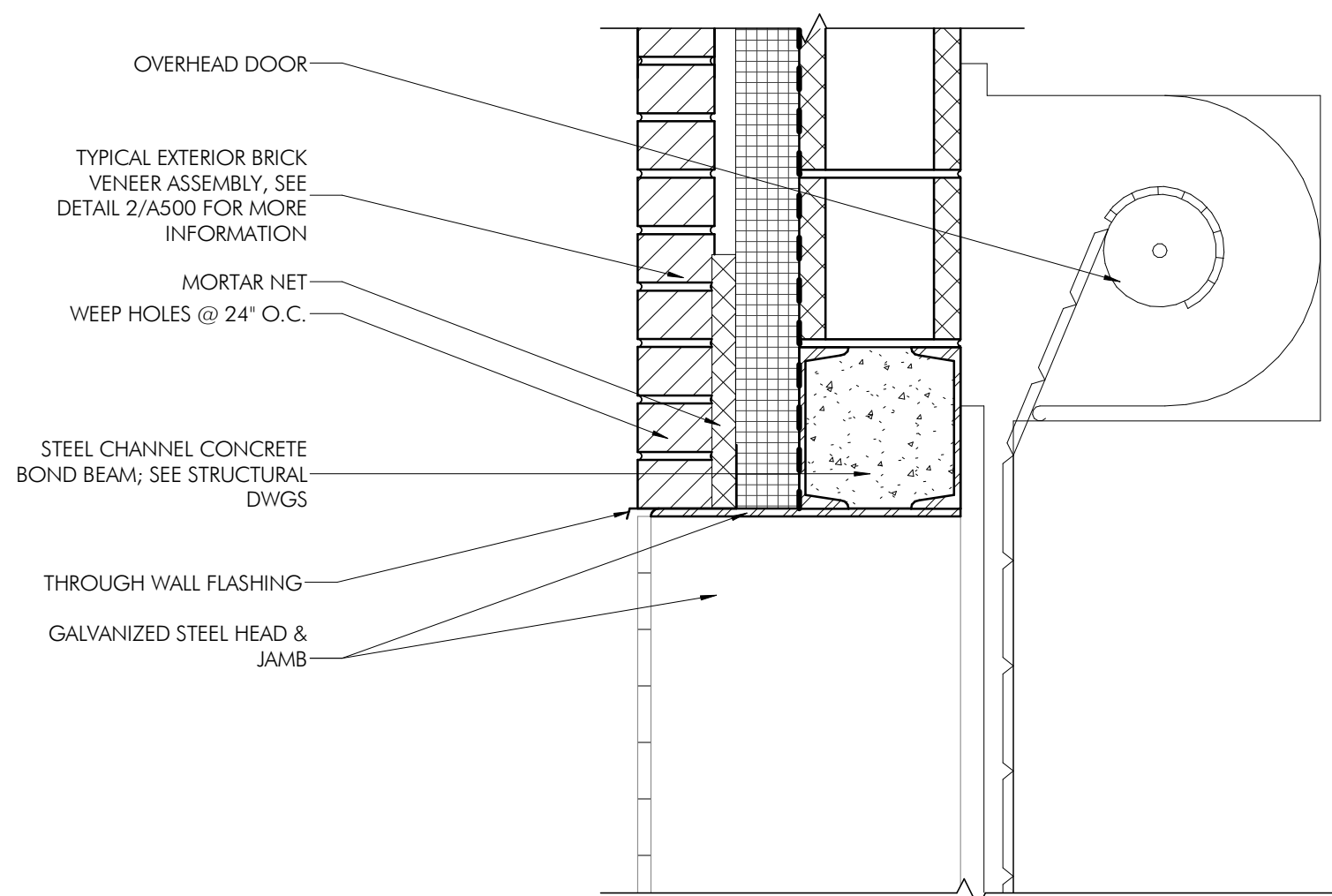

5  
A500 1 1/2" = 1'-0"

STORAGE DOOR HEAD DETAIL - FIELD HOUSE

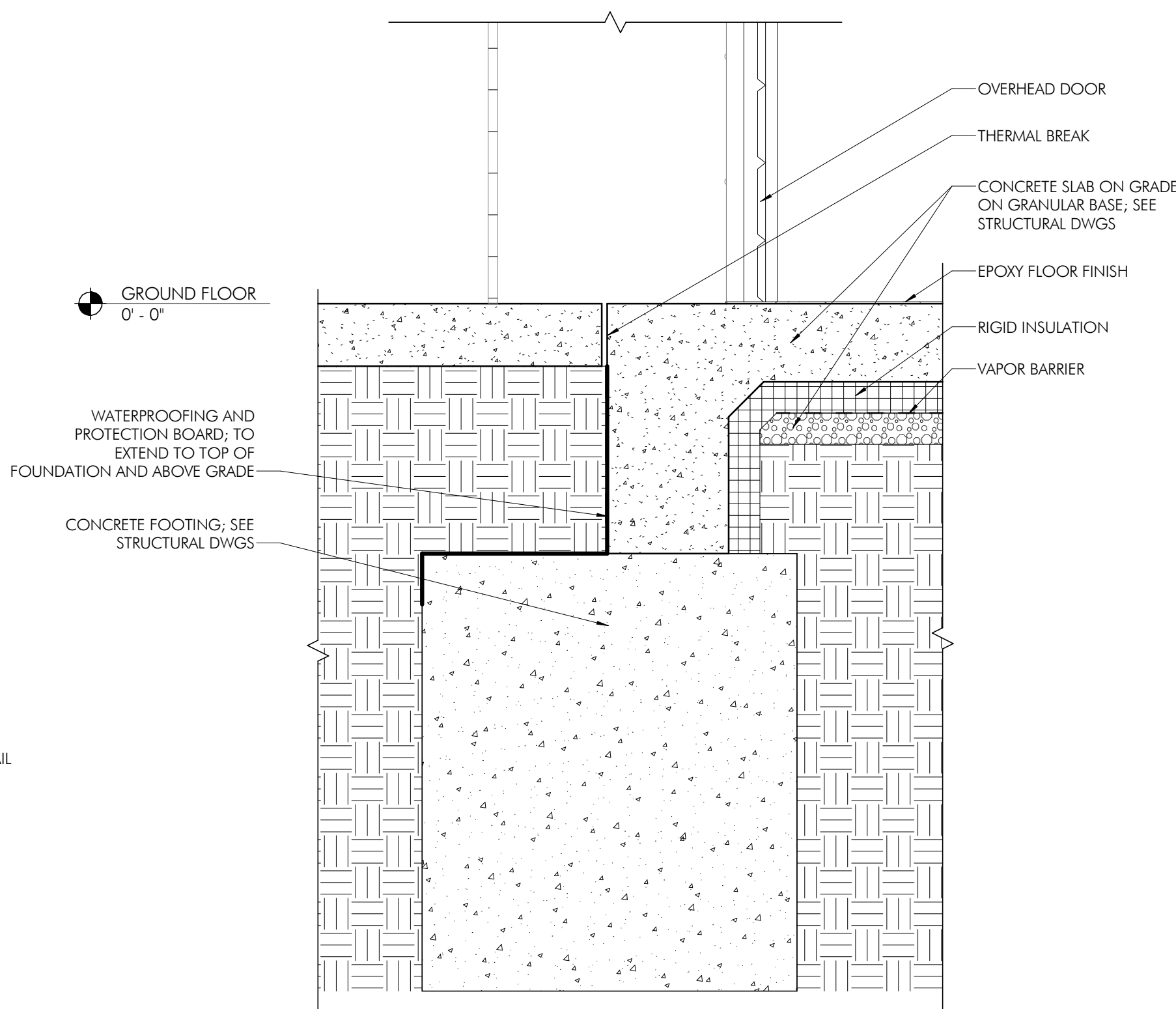

4  
A500 1 1/2" = 1'-0"

STORAGE DOOR FOUNDATION DETAIL - FIELD HOUSE

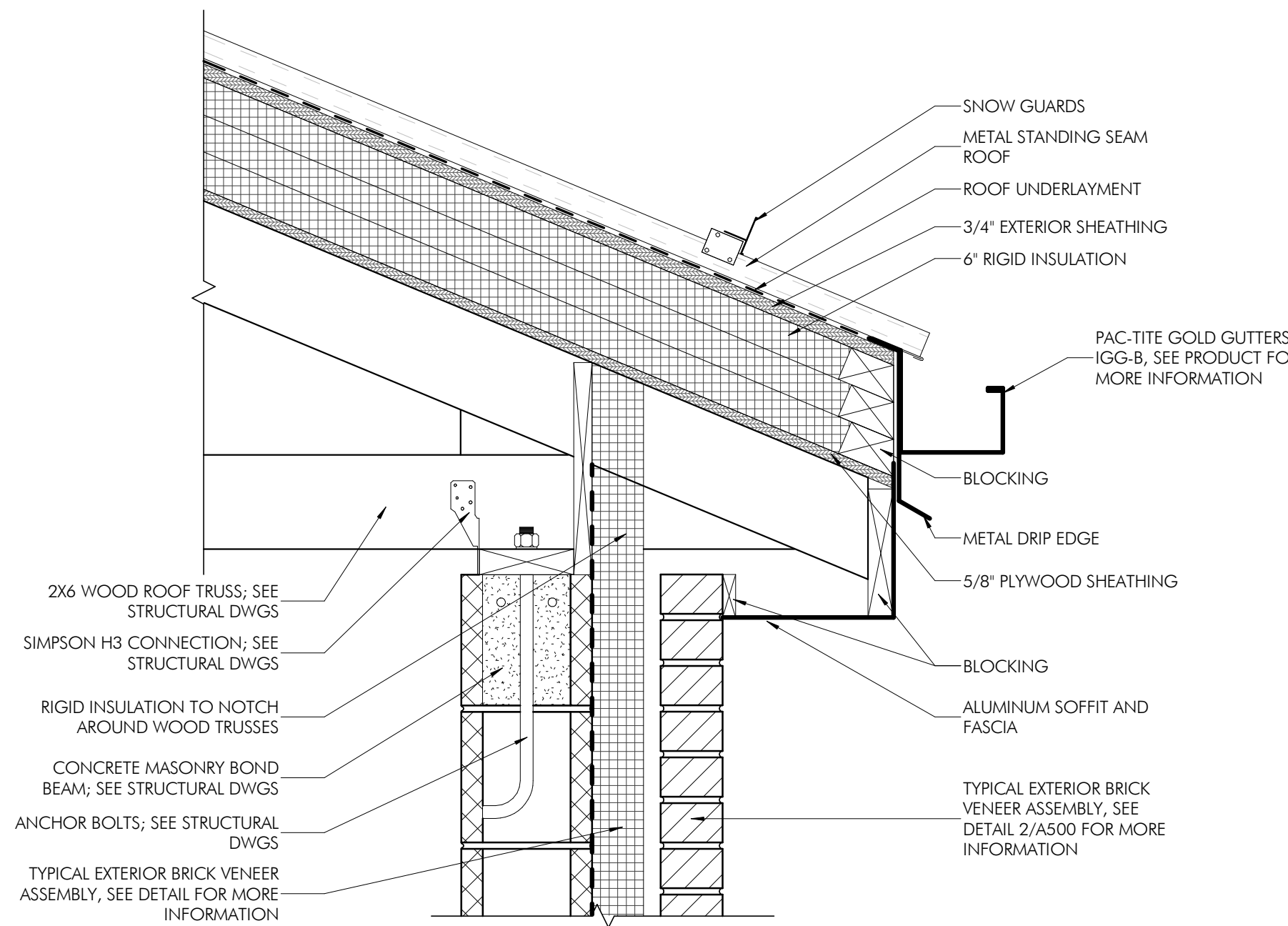

3  
A500 1 1/2" = 1'-0"

TYPICAL EXTERIOR PITCHED ROOF EAVE DETAIL - FIELD HOUSE

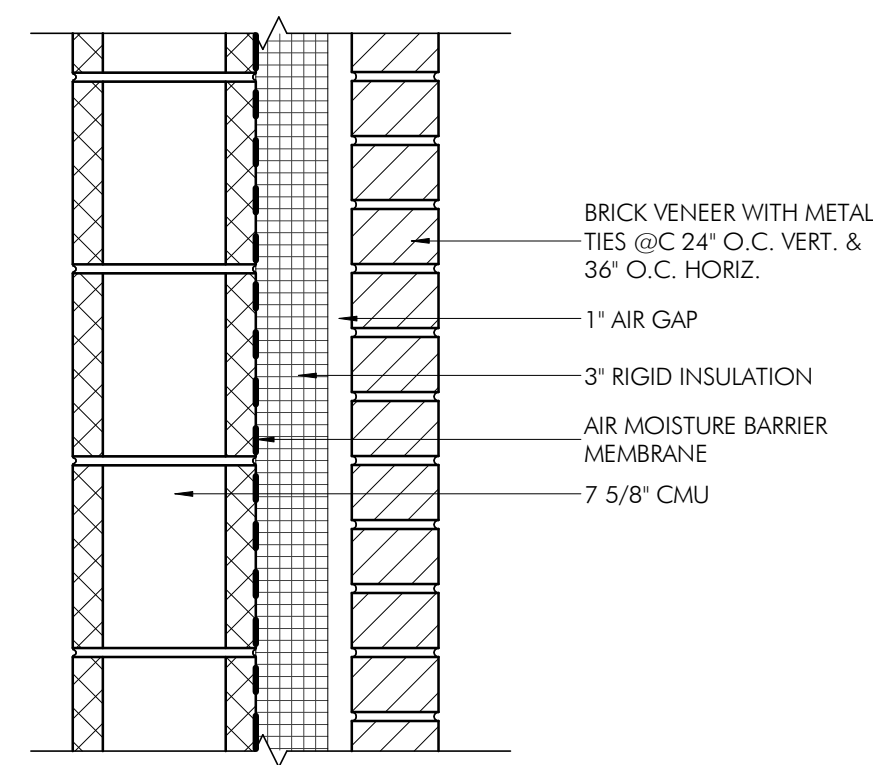

2  
A500 1 1/2" = 1'-0"

TYPICAL EXTERIOR WALL DETAIL - FIELD HOUSE

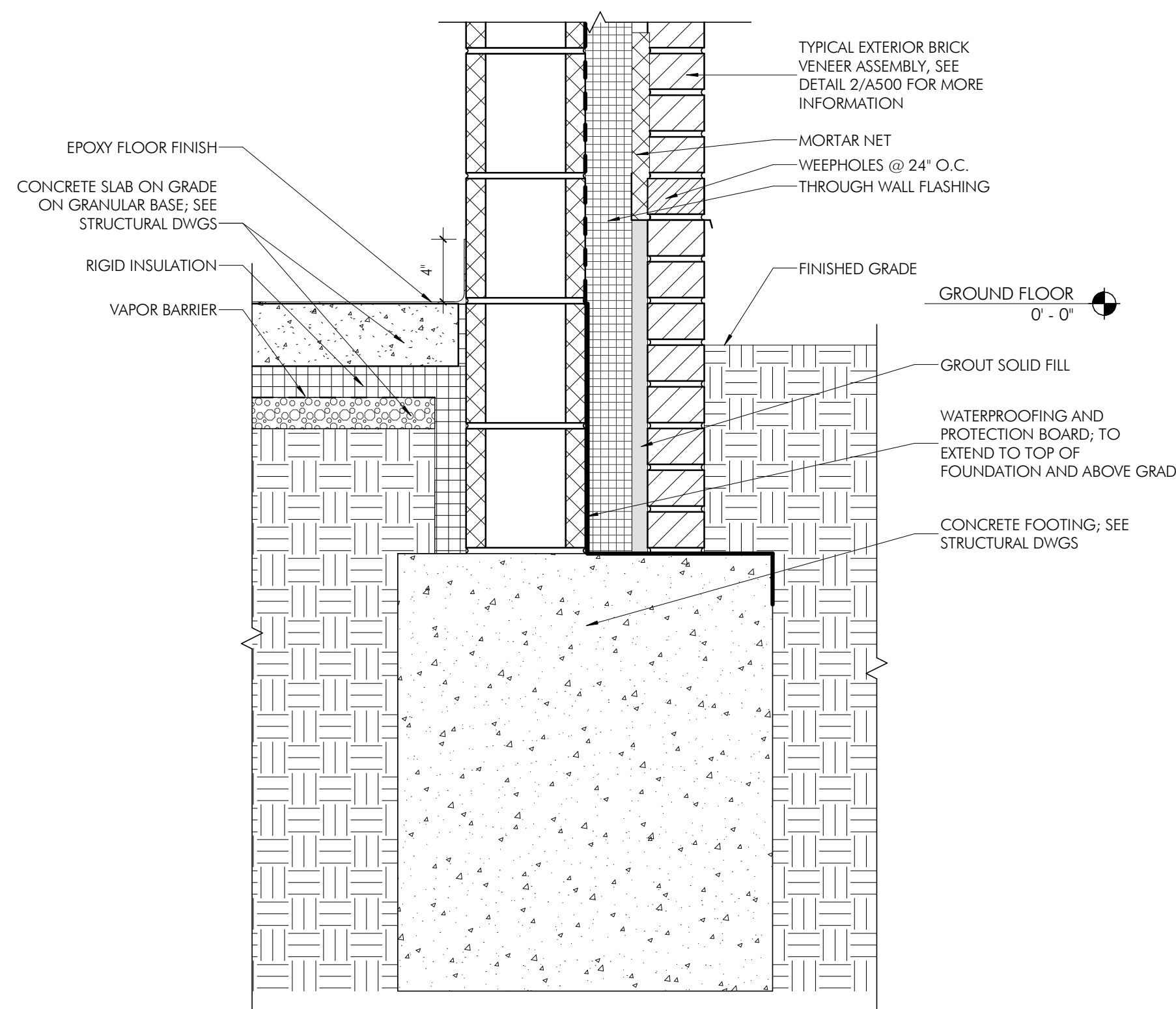

1  
A500 1 1/2" = 1'-0"

TYPICAL FOUNDATION DETAIL - FIELD HOUSE

## TESD CONESTOGA ATHLETIC FIELDS

TREDYFFRIN TOWNSHIP  
CHESTER COUNTY, PA

HSA PROJECT # :21-019



### PROJECT TEAM

#### CLIENT

Tredyffrin/Easttown School District  
940 West Valley Road, Suite 1700  
Wayne, PA 19087  
(610) 240-1900

#### ARCHITECTURAL

Heckendorn Shiles Architects  
347 East Conestoga Road  
Wayne, PA 19087  
610-994-3500

#### STRUCTURAL ENGINEER

A.W. Lookup Structural Engineers  
500 Fayette Street, Suite 100  
Conshohocken, PA 19428  
(610) 825-2600

#### MEPP ENGINEER

Schiller and Hersh Associates, Inc.  
636 Skippack Pike, Suite 200  
Blue Bell, PA 19422  
(215) 886-8947

#### SITE / CIVIL

Pennoni Associates, Inc  
One South Church Street, 2nd Floor  
West Chester, PA 19382  
(610) 429-8907

#### IT CONSULTANT

Teranet Consulting & Technical  
Services  
(215) 527-9825

**NOT FOR  
CONSTRUCTION**



### ISSUE HISTORY

A.	DATE	ISSUED FOR
2022-09-12	PROGRESS ISSUE	
2024-03-18	BID ISSUE	

### SHEET TITLE

**PROPOSED WALL &  
FOOTING DETAILS -  
FIELD HOUSE**

### DRAWING NUMBER

**A500**



TRESD CONESTOGA  
ATHLETIC FIELDS

TREDYFFRIN TOWNSHIP  
CHESTER COUNTY, PA

HSA PROJECT # :21-019

**HSA**  
Heckendorn Shiles Architects

PROJECT TEAM

**CLIENT**  
Tredyffrin/Easttown School District  
940 West Valley Road, Suite 1700  
Wayne, PA 19087  
(610) 240-1900

**ARCHITECTURAL**  
Heckendorn Shiles Architects  
347 East Conestoga Road  
Wayne, PA 19087  
610-994-3500

**STRUCTURAL ENGINEER**  
A.W. Lookup Structural Engineers  
500 Fayette Street, Suite 100  
Conshohocken, PA 19428  
(610) 825-2600

**MEPP ENGINEER**  
Schiller and Hersh Associates, Inc.  
636 Skippack Pike, Suite 200  
Blue Bell, PA 19422  
(215) 886-8947

**SITE / CIVIL**  
Pennoni Associates, Inc  
One South Church Street, 2nd Floor  
West Chester, PA 19382  
(610) 429-8907

**IT CONSULTANT**  
Teranet Consulting & Technical  
Services  
(215) 527-9825

**NOT FOR  
CONSTRUCTION**

ISSUE HISTORY

A.	DATE	ISSUED FOR
2022-09-12	PROGRESS ISSUE	
2024-02-09	PROGRESS ISSUE	
2024-03-18	BID ISSUE	

SHEET TITLE

**PROPOSED WALL &  
INTERIOR DETAILS -  
FIELD HOUSE**

DRAWING NUMBER

**A501**

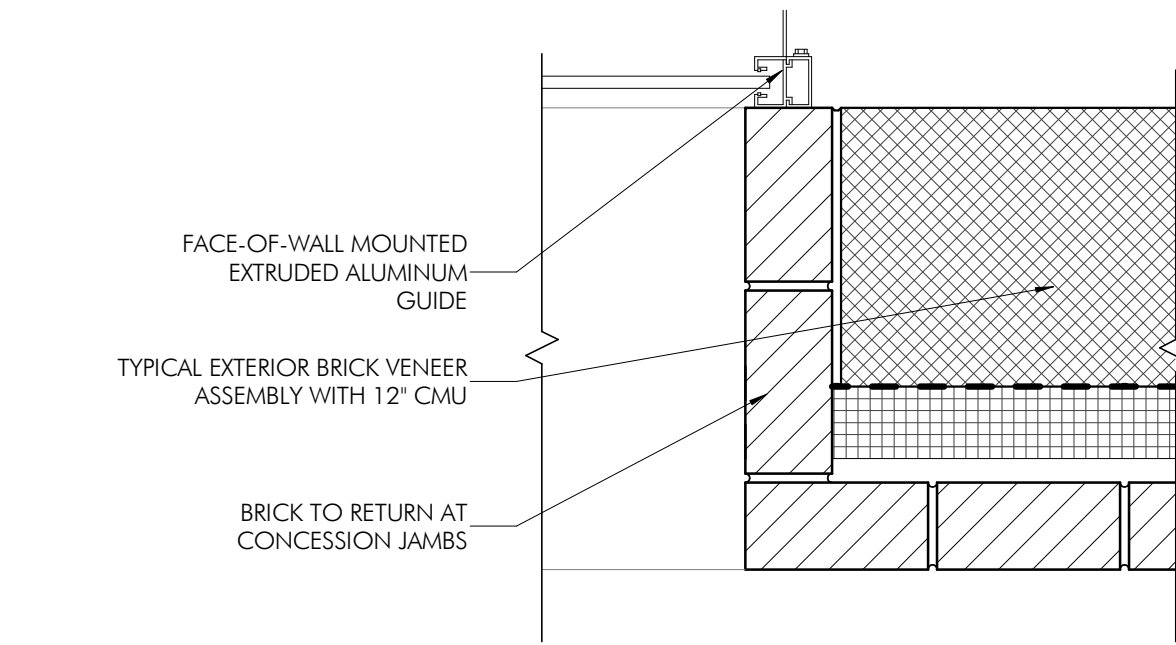

4  
A501  
CONCESSION STAND JAMB DETAIL - FIELD HOUSE  
1 1/2" = 1'-0"

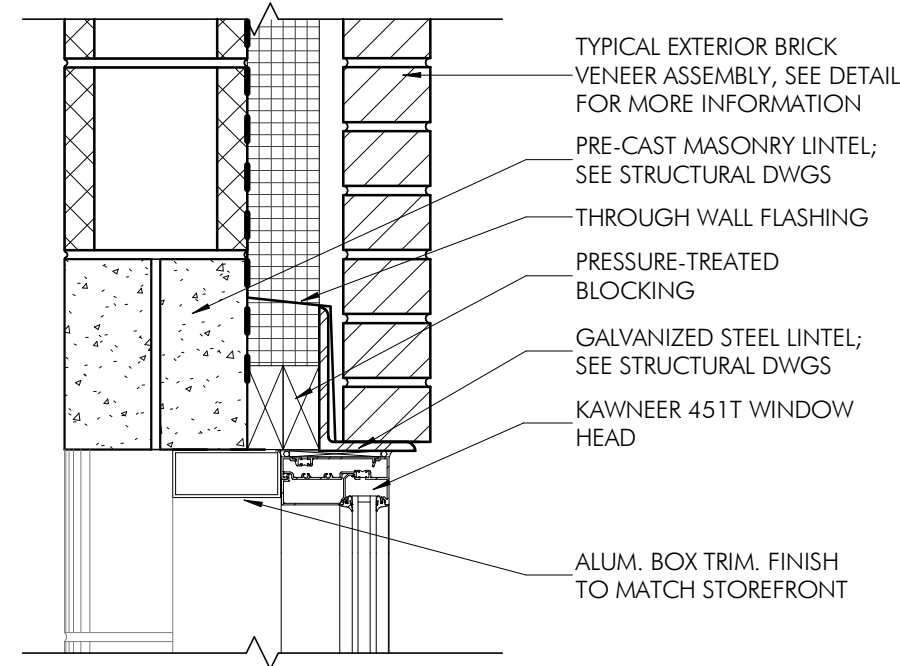

10  
A501  
WINDOW HEAD DETAIL - FIELD HOUSE  
1 1/2" = 1'-0"

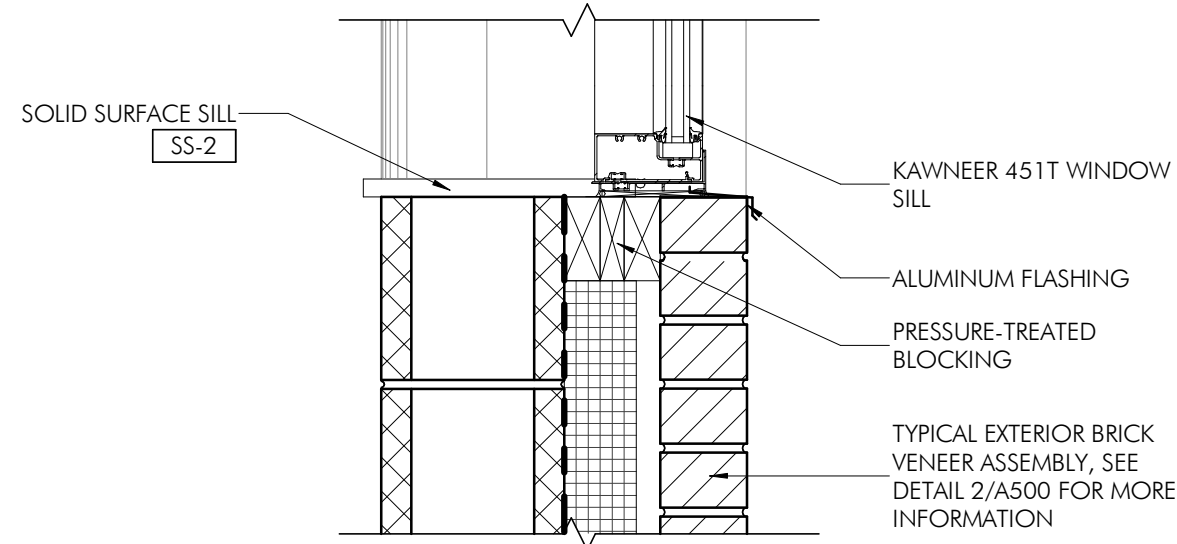

9  
A501  
WINDOW SILL DETAIL - FIELD HOUSE  
1 1/2" = 1'-0"

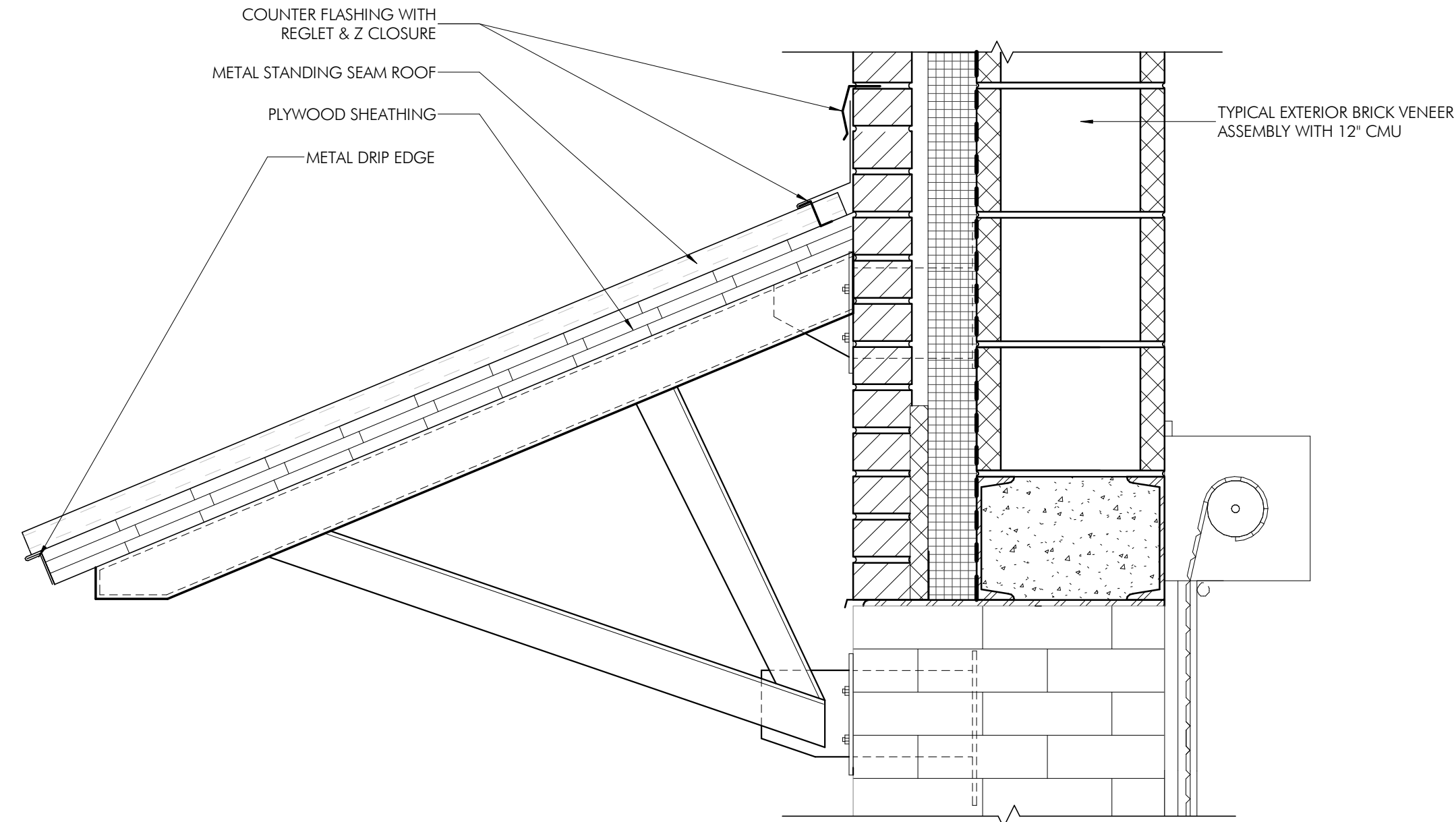

3  
A501  
CONCESSION STAND CANOPY DETAIL - FIELD HOUSE  
1 1/2" = 1'-0"

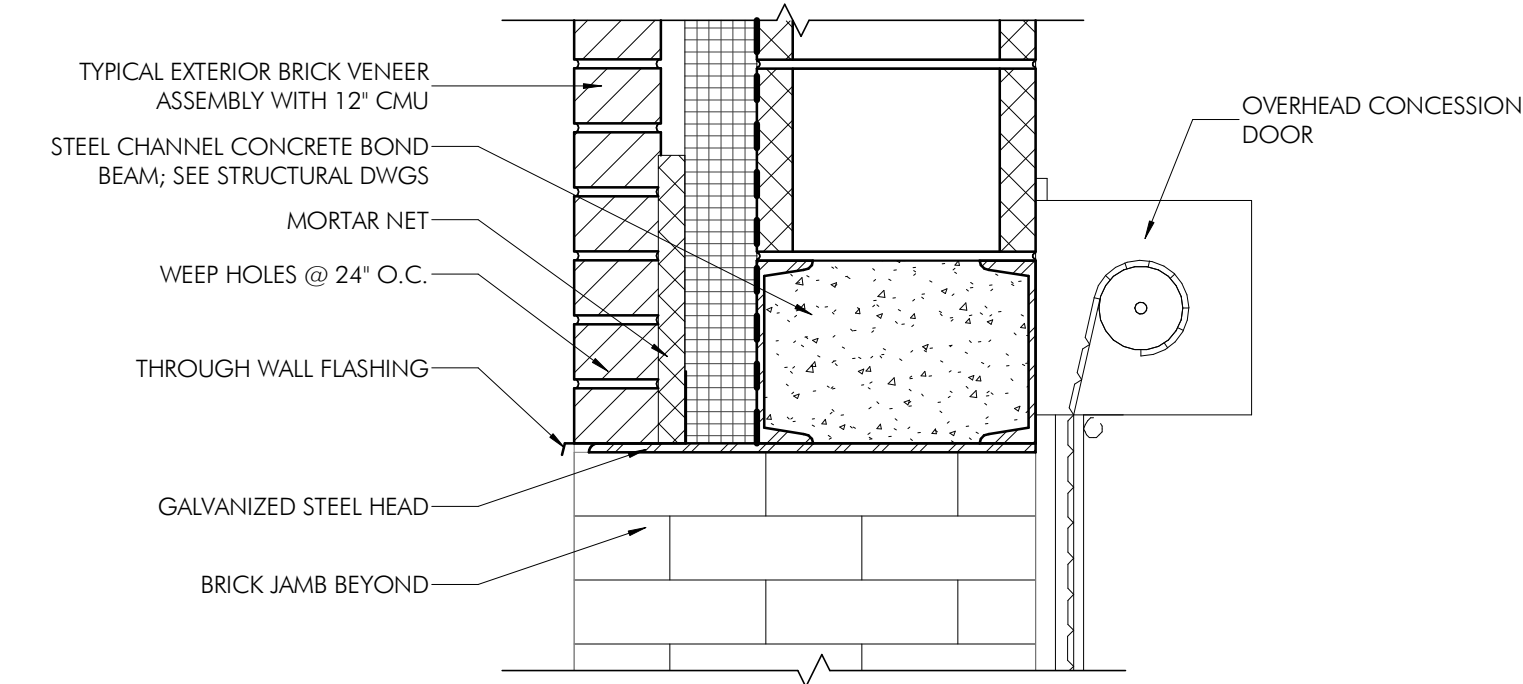

2  
A501  
CONCESSION STAND HEAD DETAIL - FIELD HOUSE  
1 1/2" = 1'-0"

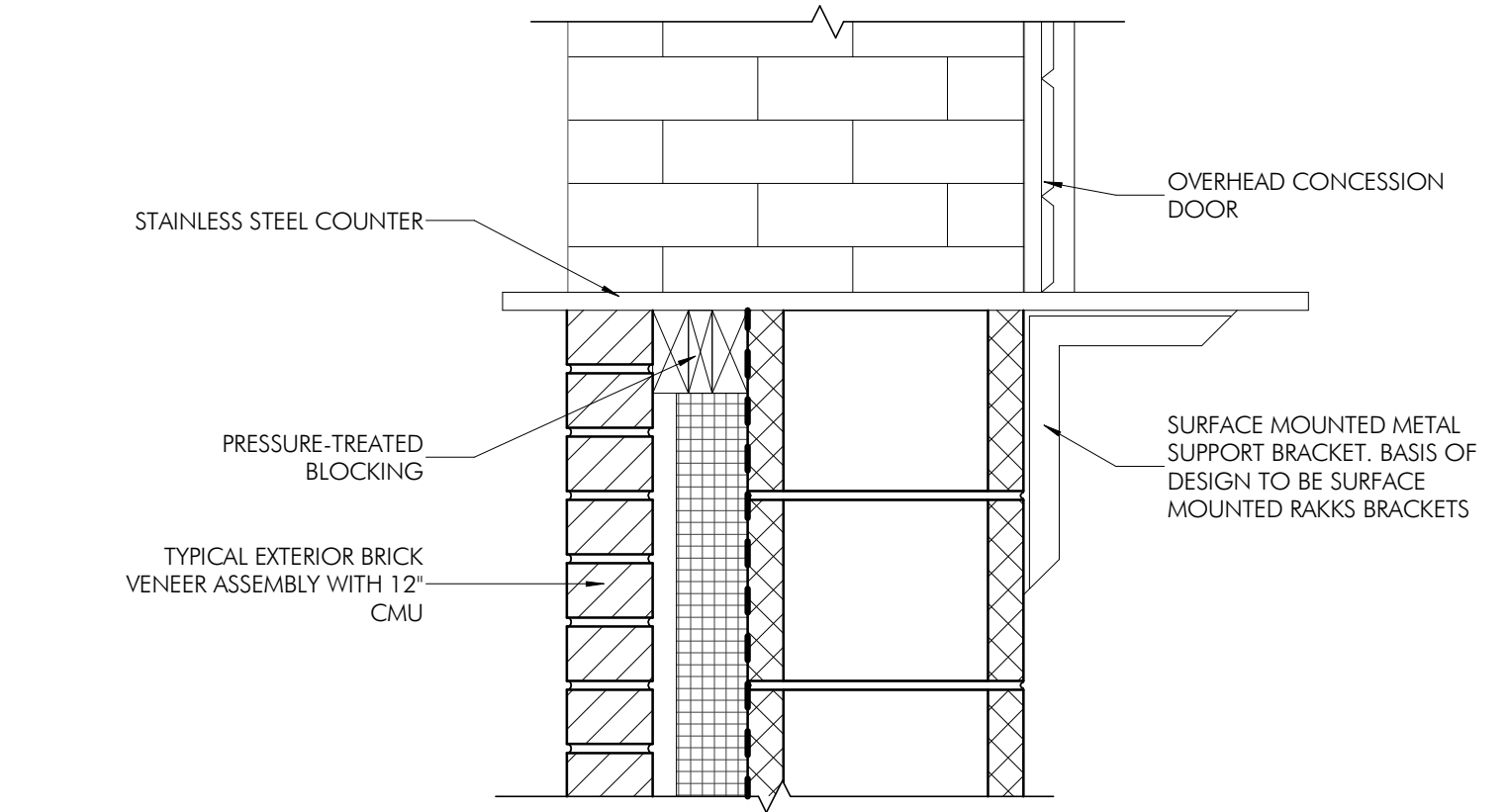

1  
A501  
CONCESSION STAND COUNTER DETAIL - FIELD HOUSE  
1 1/2" = 1'-0"

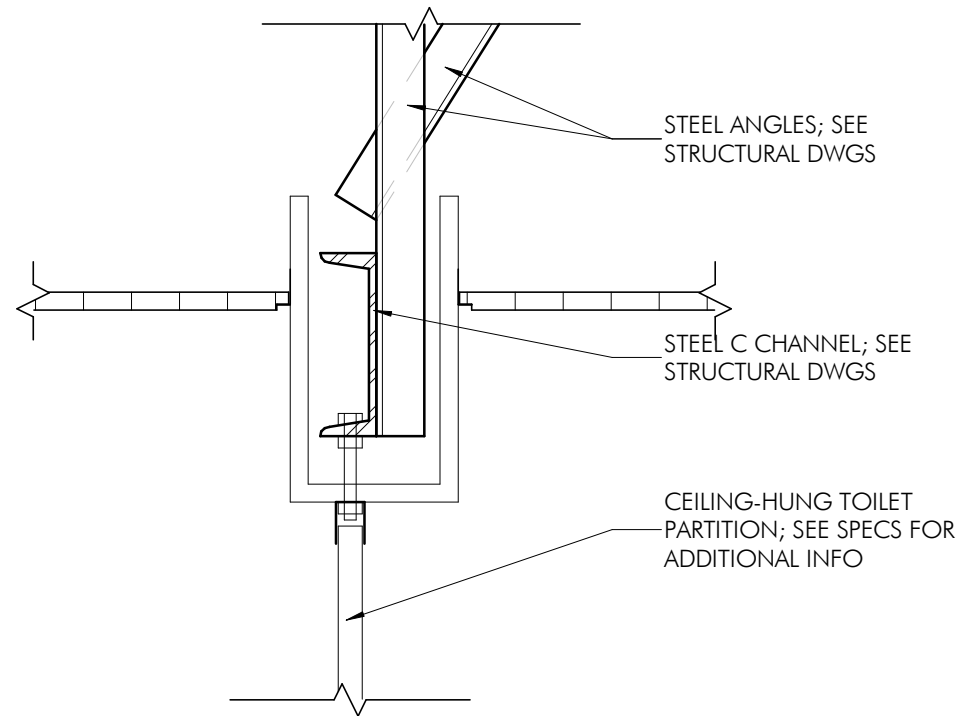

7  
A501  
CEILING HUNG PARTITION DETAIL - FIELD HOUSE  
1 1/2" = 1'-0"

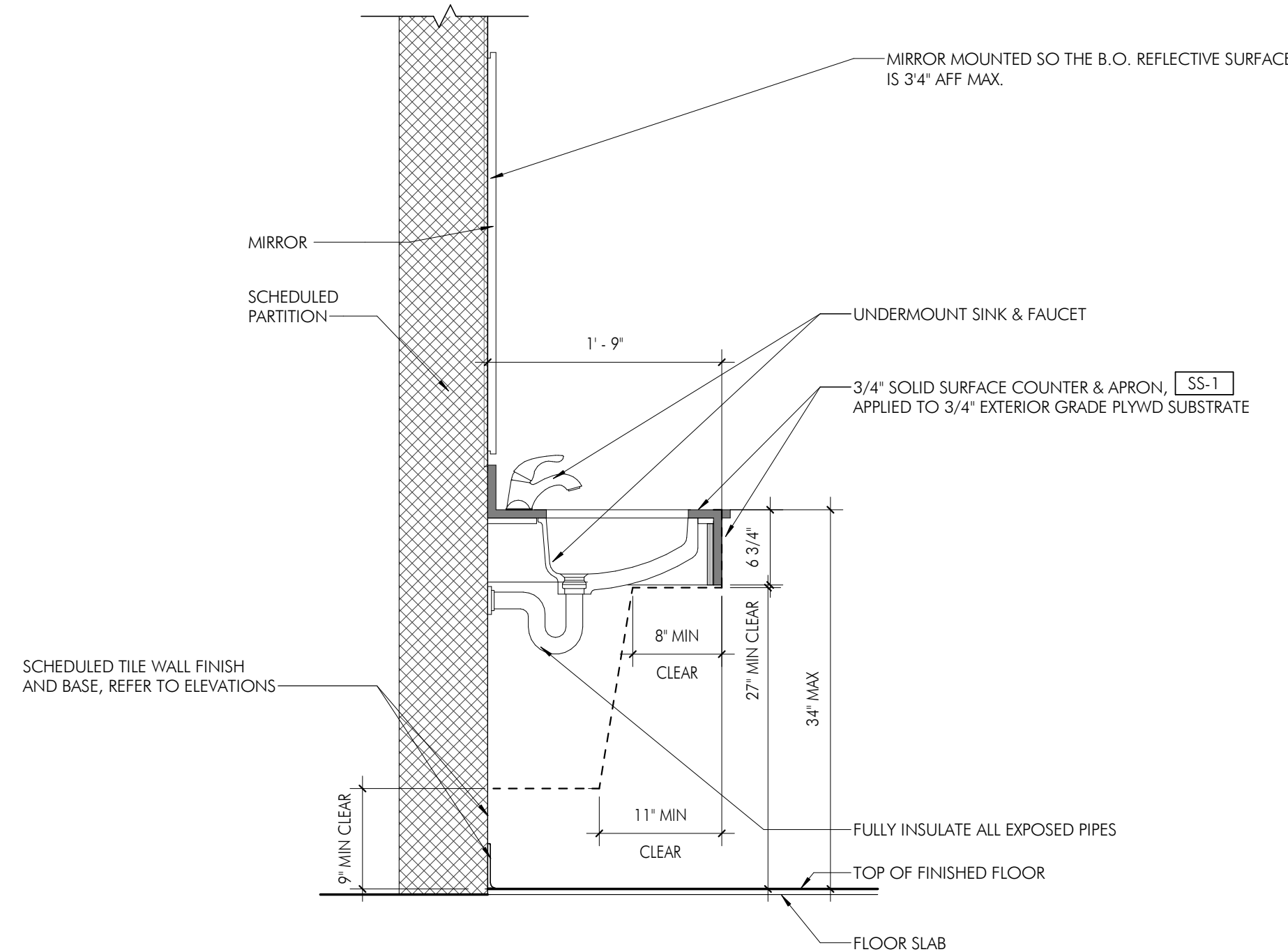

6  
A501  
SECTION DETAIL - RESTROOM COUNTERTOP @ SINK  
1" = 1'-0"

NOTE: PROVIDE BLOCKING AS REQUIRED.

PROJECT TEAM

CLIENT

Tredyffrin/Easttown School District  
940 West Valley Road, Suite 1700  
Wayne, PA 19087  
(610) 240-1900

ARCHITECTURAL

Heckendorn Shiles Architects  
347 East Conestoga Road  
Wayne, PA 19087  
610-994-3500

STRUCTURAL ENGINEER

A.W. Lookup Structural Engineers  
500 Fayette Street, Suite 100  
Conshohocken, PA 19428  
(610) 825-2600

MEPPP ENGINEER

Schiller and Hersh Associates, Inc.  
636 Skippack Pike, Suite 200  
Blue Bell, PA 19422  
(215) 886-8947

SITE / CIVIL

Pennoni Associates, Inc  
One South Church Street, 2nd Floor  
West Chester, PA 19382  
(610) 429-8907

IT CONSULTANT

Teranet Consulting & Technical  
Services  
(215) 527-9825

**NOT FOR  
CONSTRUCTION**

ISSUE HISTORY

A.	DATE	ISSUED FOR
2024-02-09	PROGRESS ISSUE	
2024-03-18	BID ISSUE	

SHEET TITLE

**PROPOSED ROOF  
DETAILS - FIELD HOUSE**

DRAWING NUMBER

**A502**

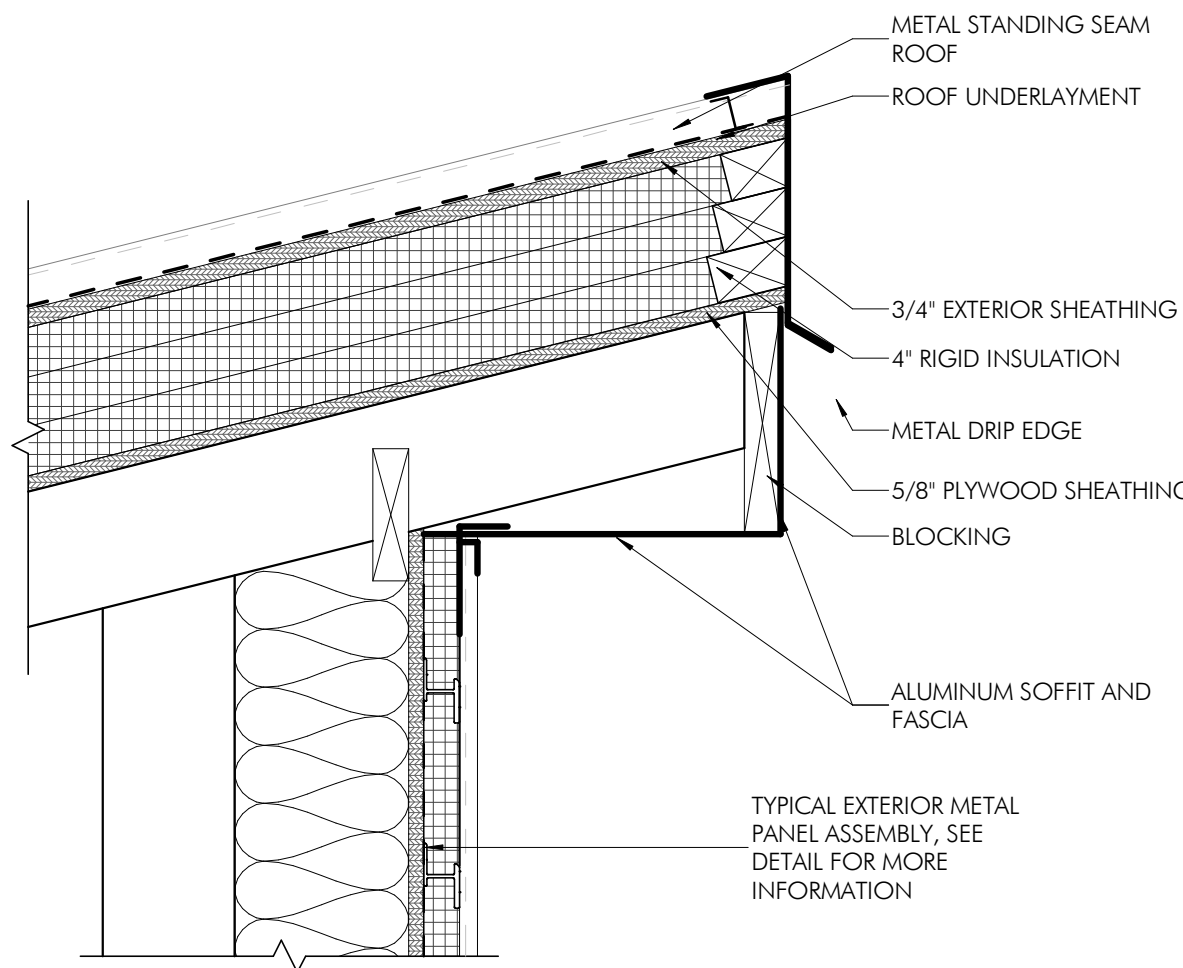
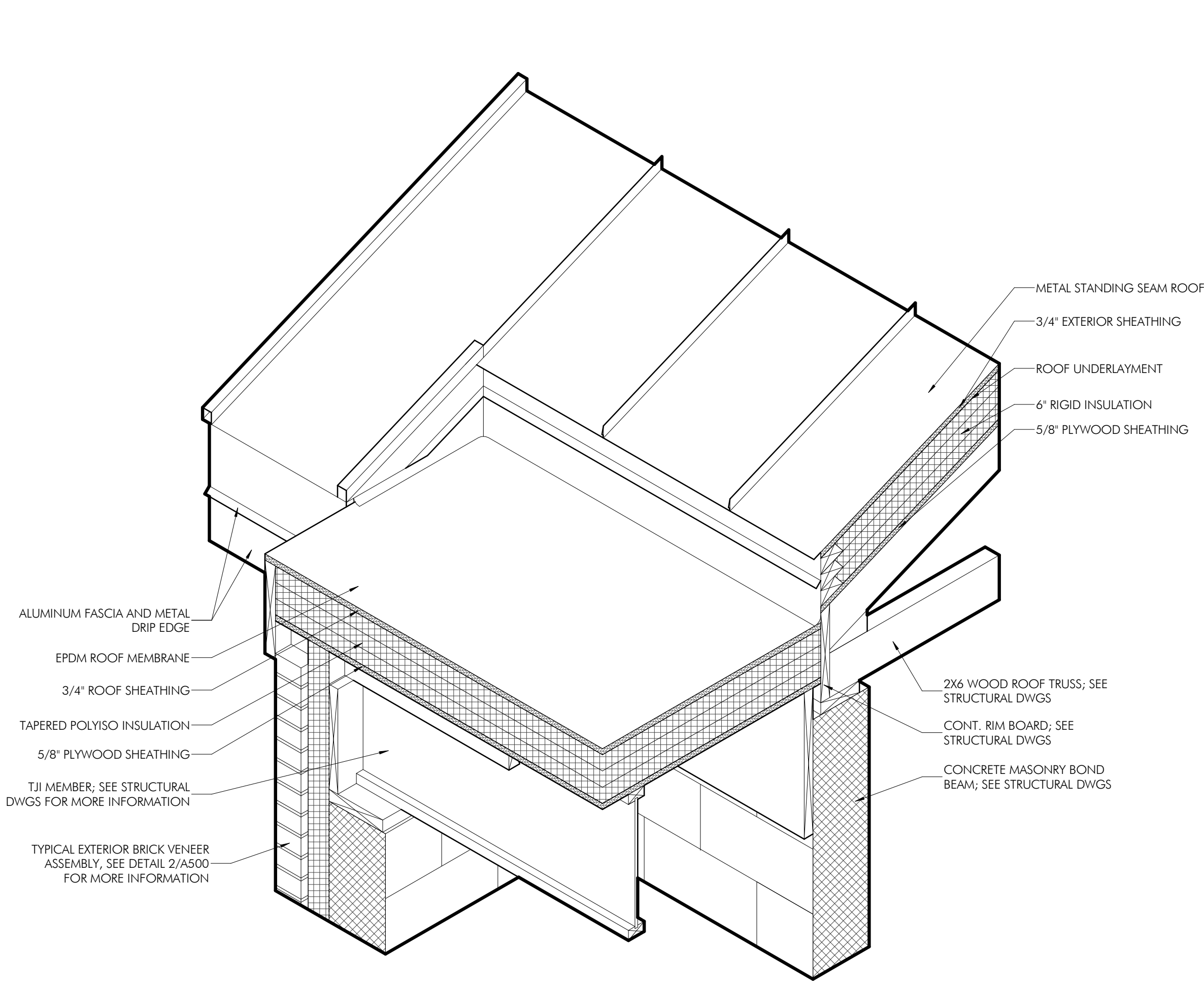

3 EQUIPMENT ROOF EAVE DETAIL - FIELD HOUSE  
A502 1 1/2" = 1'-0"

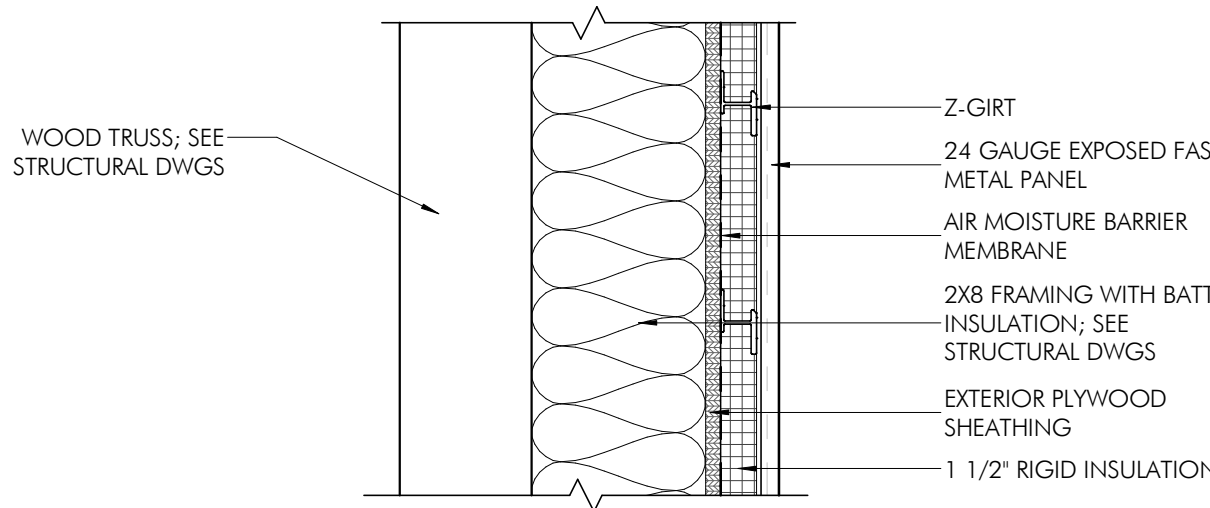

7 TYPICAL EXTERIOR WALL DETAIL METAL PANEL - FIELD HOUSE  
A502 1 1/2" = 1'-0"

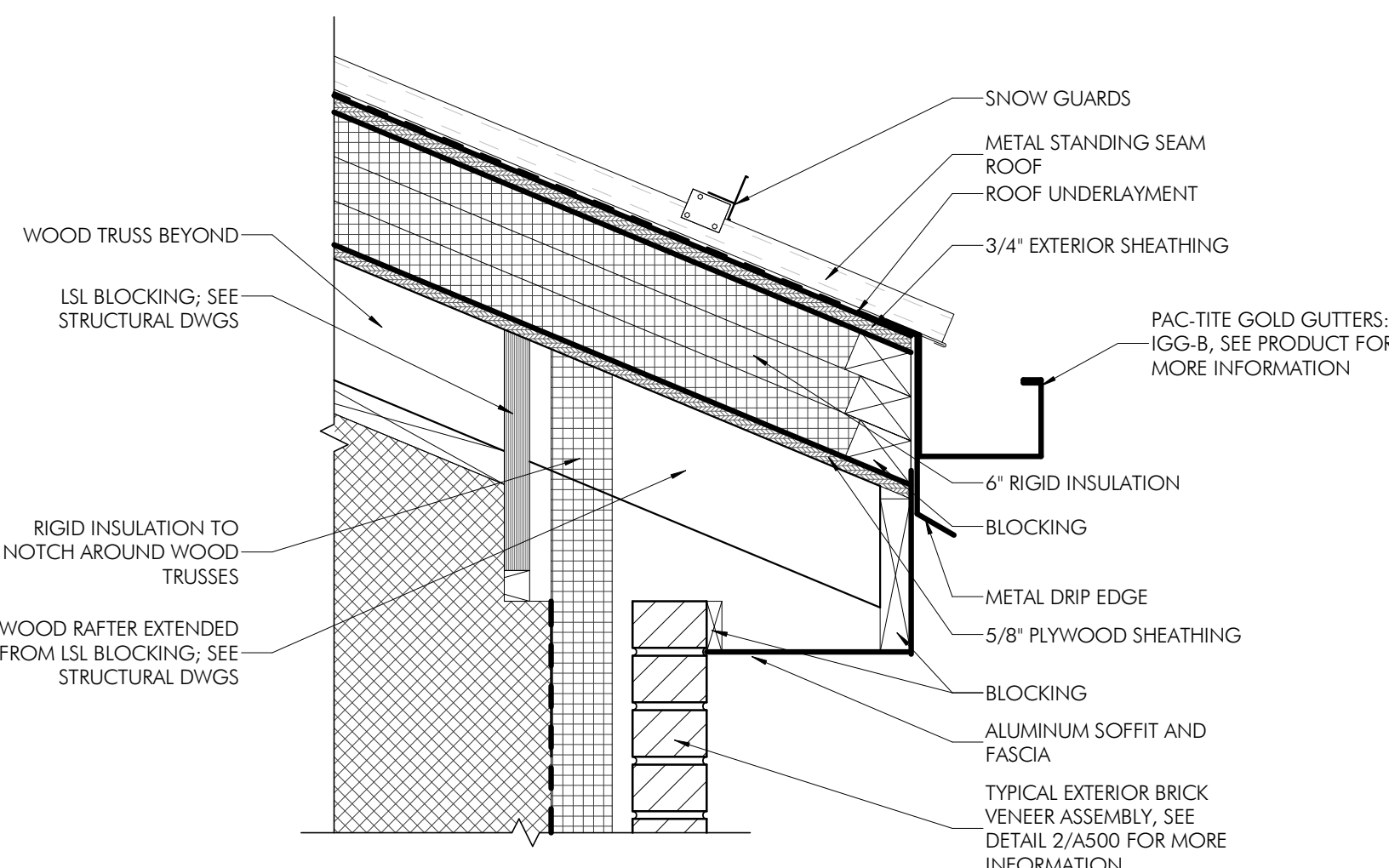

4 EXTERIOR CORNER ROOF EAVE DETAIL - FIELD HOUSE  
A502 1 1/2" = 1'-0"

6 TYPICAL SLOPED TO FLAT ROOF CORNER TRANSITION - FIELD HOUSE  
A502 1" = 1'-0"

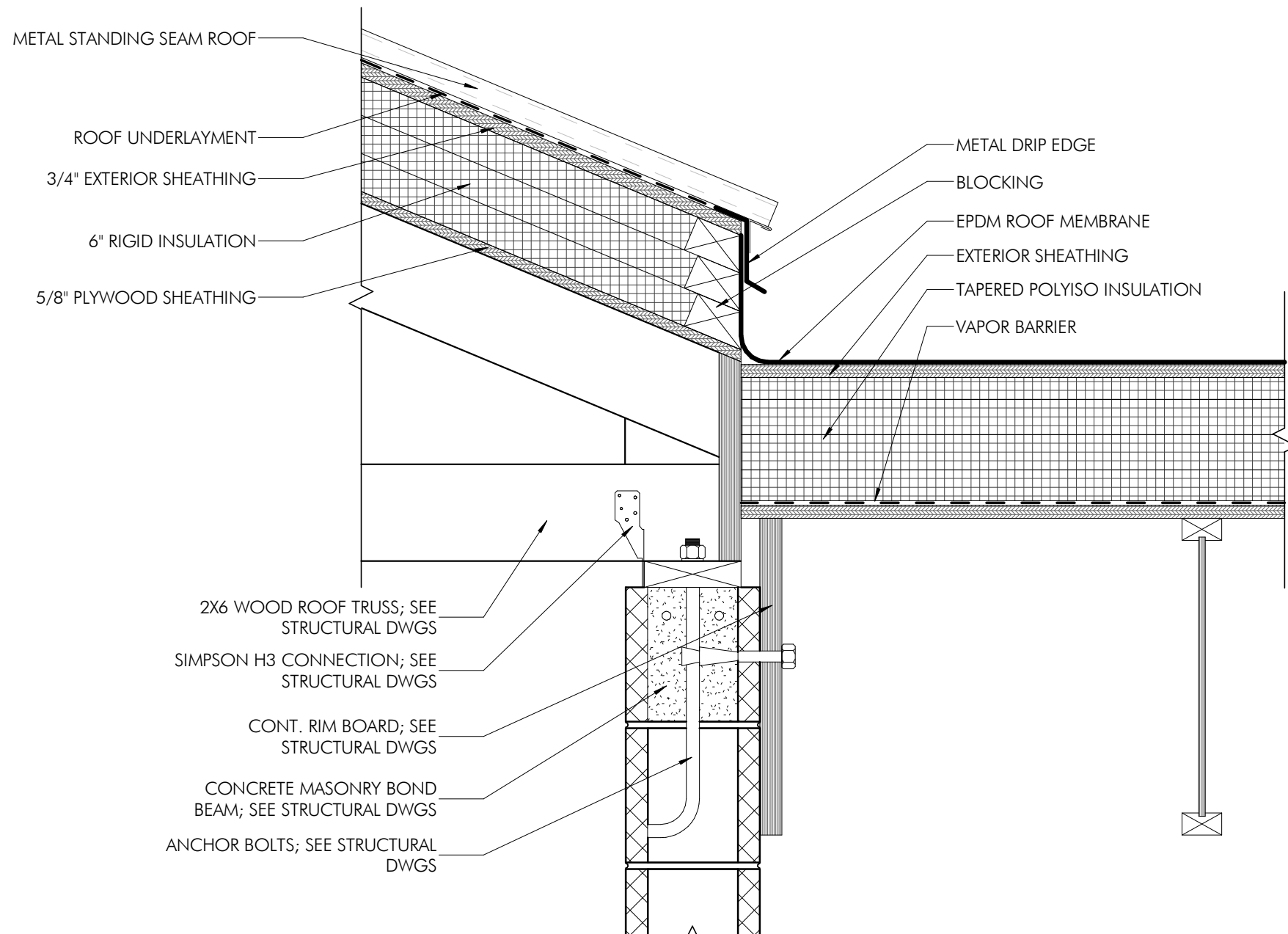

5 TYPICAL SLOPED TO FLAT ROOF TRANSITION - FIELD HOUSE  
A502 1 1/2" = 1'-0"

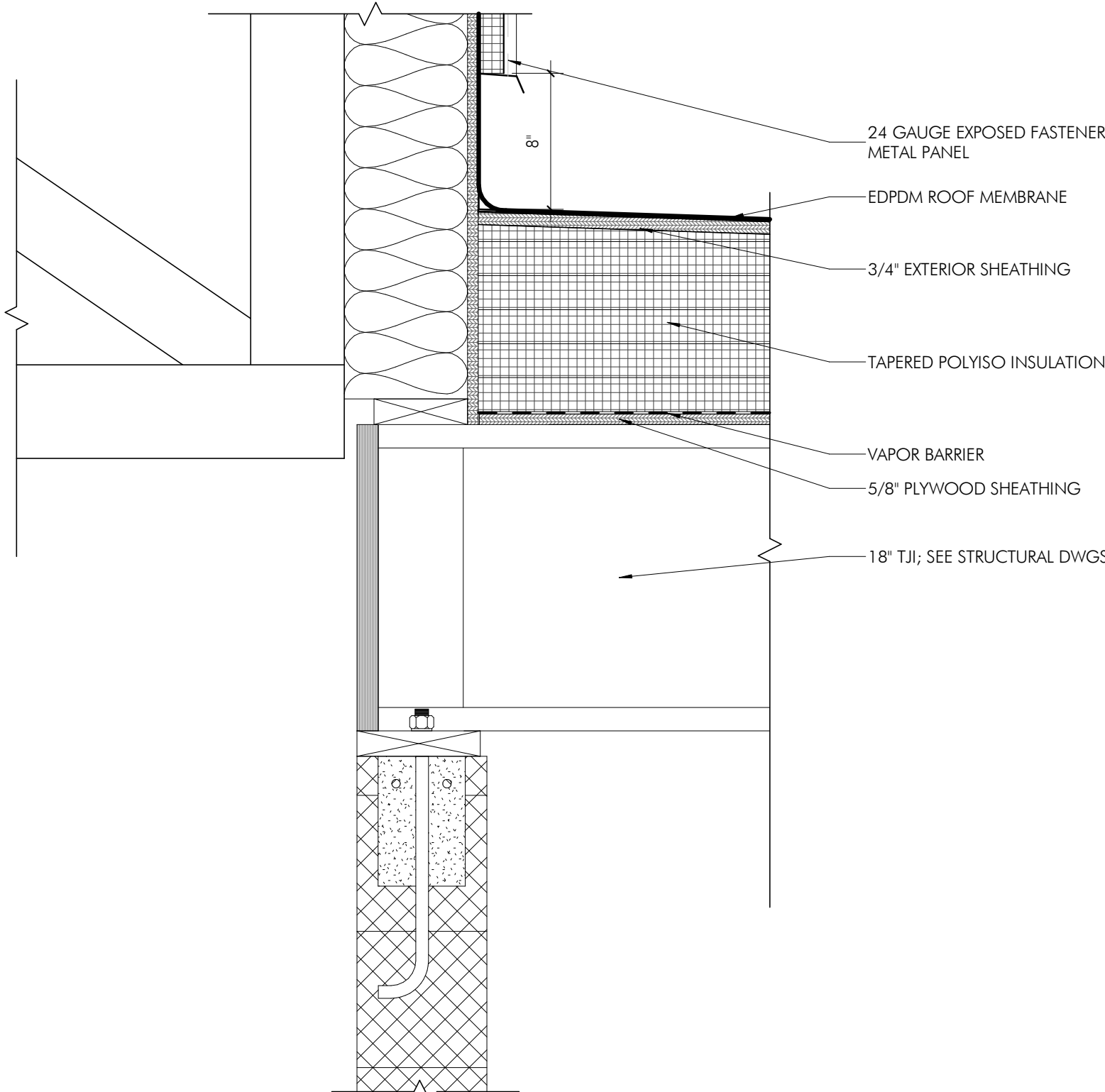

2 EQUIPMENT ROOF WALL - FIELD HOUSE  
A502 1 1/2" = 1'-0"

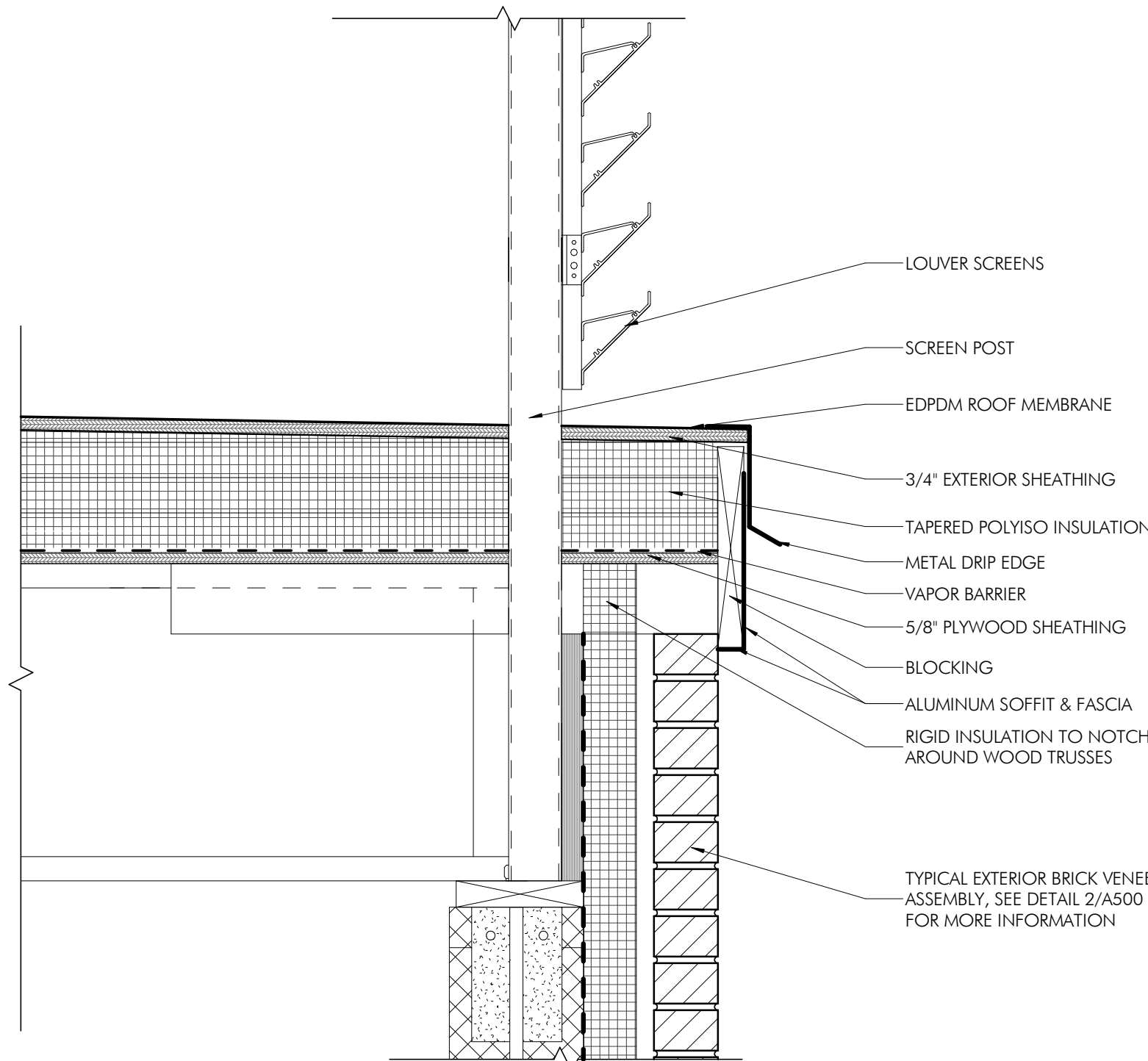

1 WALL TO FLAT ROOF DETAIL - FIELD HOUSE  
A502 1 1/2" = 1'-0"



HECKENDORN SHILES ARCHITECTS expressly reserves its common law copyright and other property rights in these plans. These are not to be reproduced, nor are they to be assigned to any third party, without first obtaining the expressed written consent of HECKENDORN SHILES ARCHITECTS.

3/21/2024 12:28:27 PM

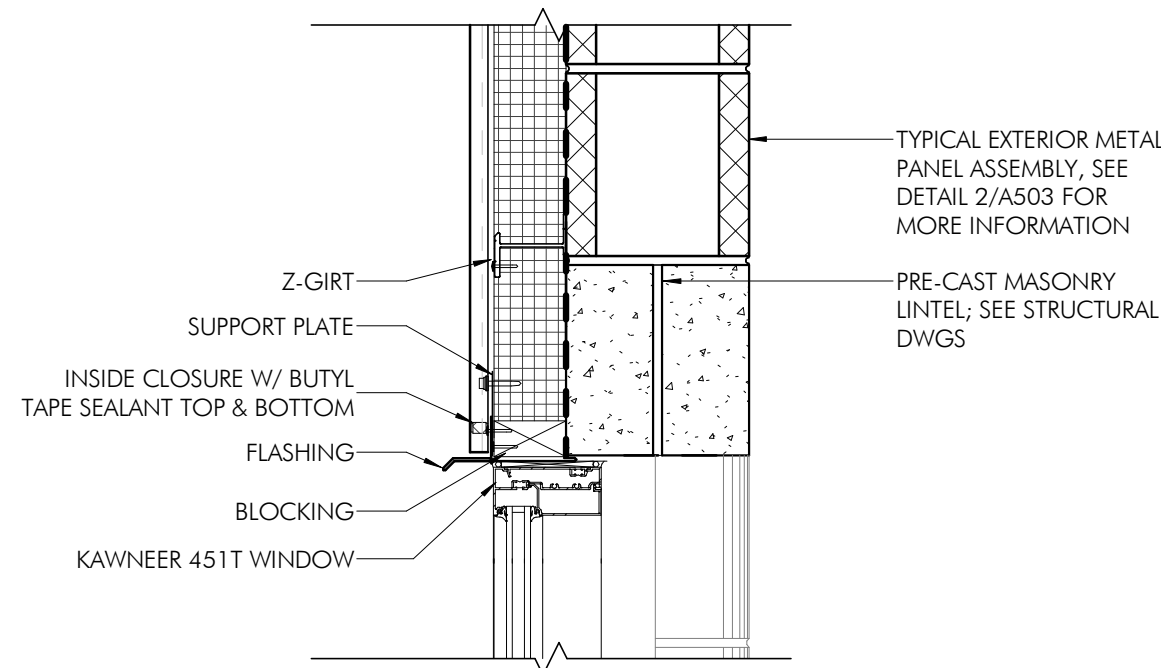

7  
A503 1 1/2" = 1'-0"

FIXED WINDOW HEAD DETAIL - GROUNDS AND FIELDS

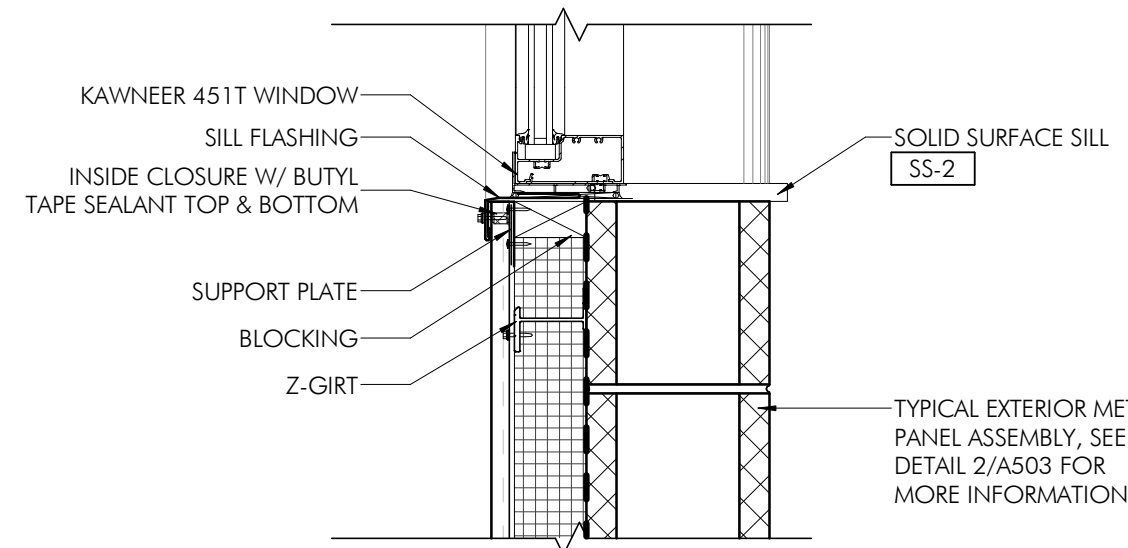

8  
A503 1 1/2" = 1'-0"

FIXED WINDOW SILL DETAIL - GROUNDS AND FIELDS

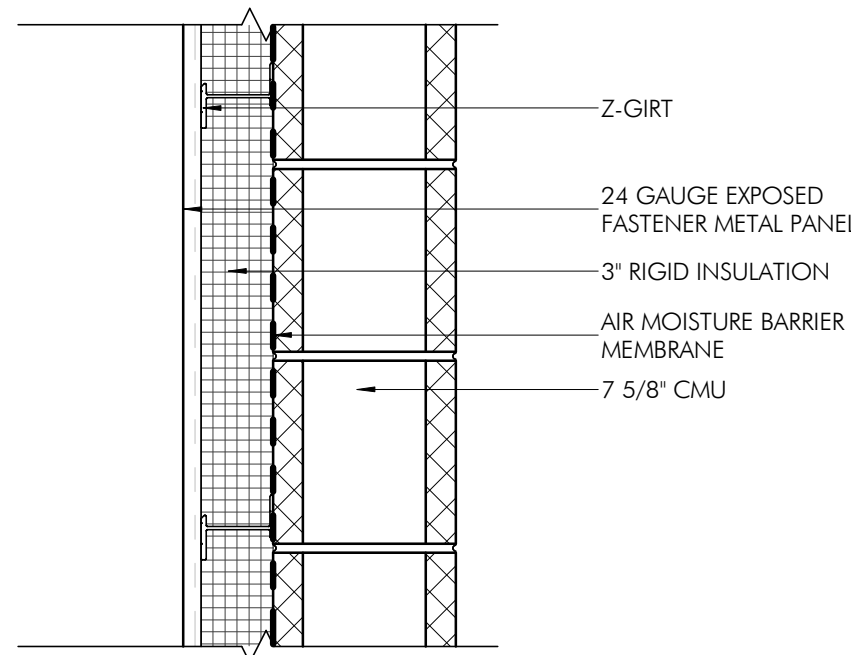

2  
A503 1 1/2" = 1'-0"

TYPICAL EXTERIOR WALL DETAIL - GROUNDS & FIELDS

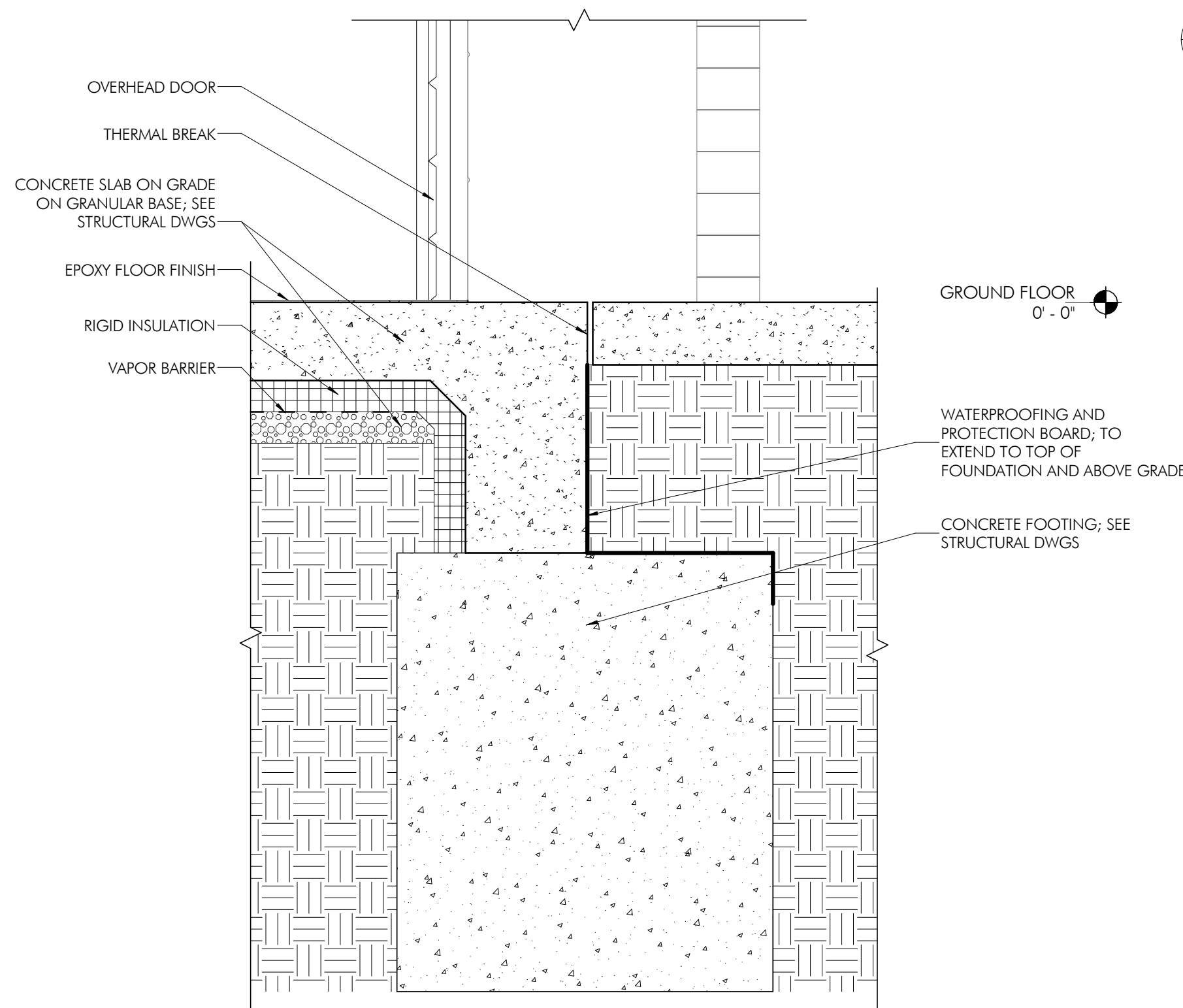

5  
A503 1 1/2" = 1'-0"

STORAGE DOOR FOUNDATION DETAIL - GROUNDS & FIELDS

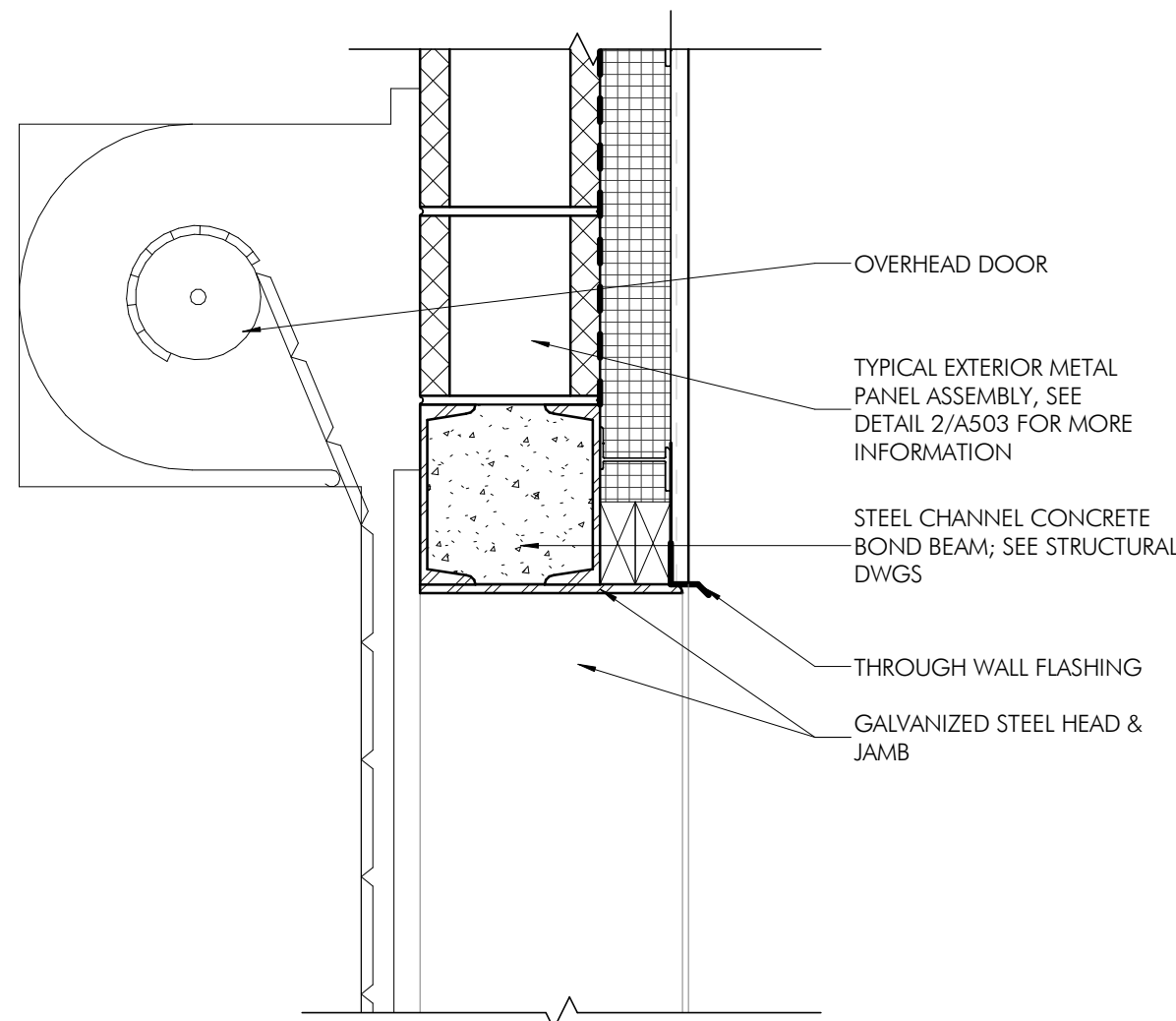

6  
A503 1 1/2" = 1'-0"

STORAGE DOOR HEAD DETAIL - GROUNDS & FIELDS

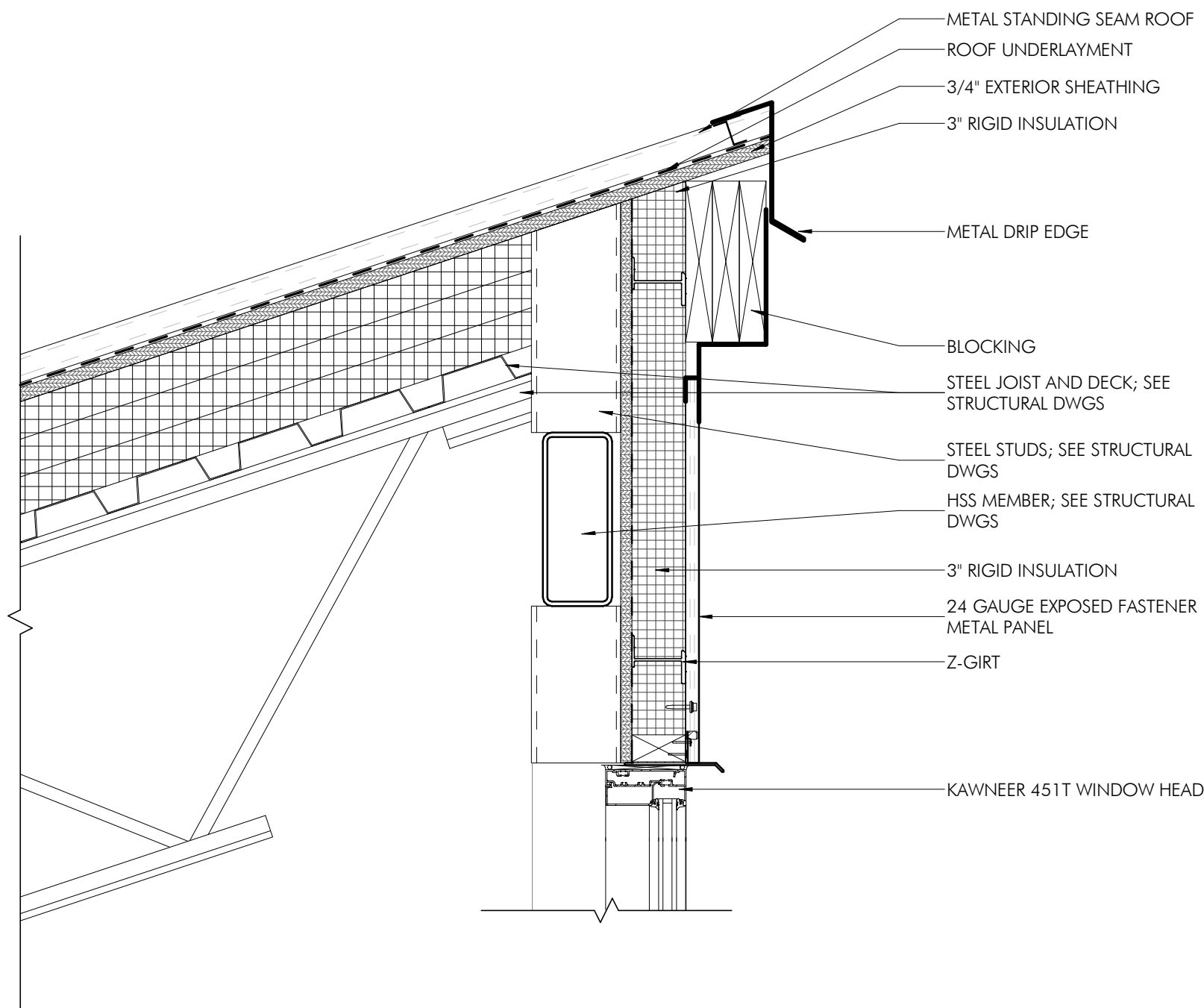

9  
A503 1 1/2" = 1'-0"

EXTERIOR ROOF EAVE DETAIL - GROUNDS & FIELDS

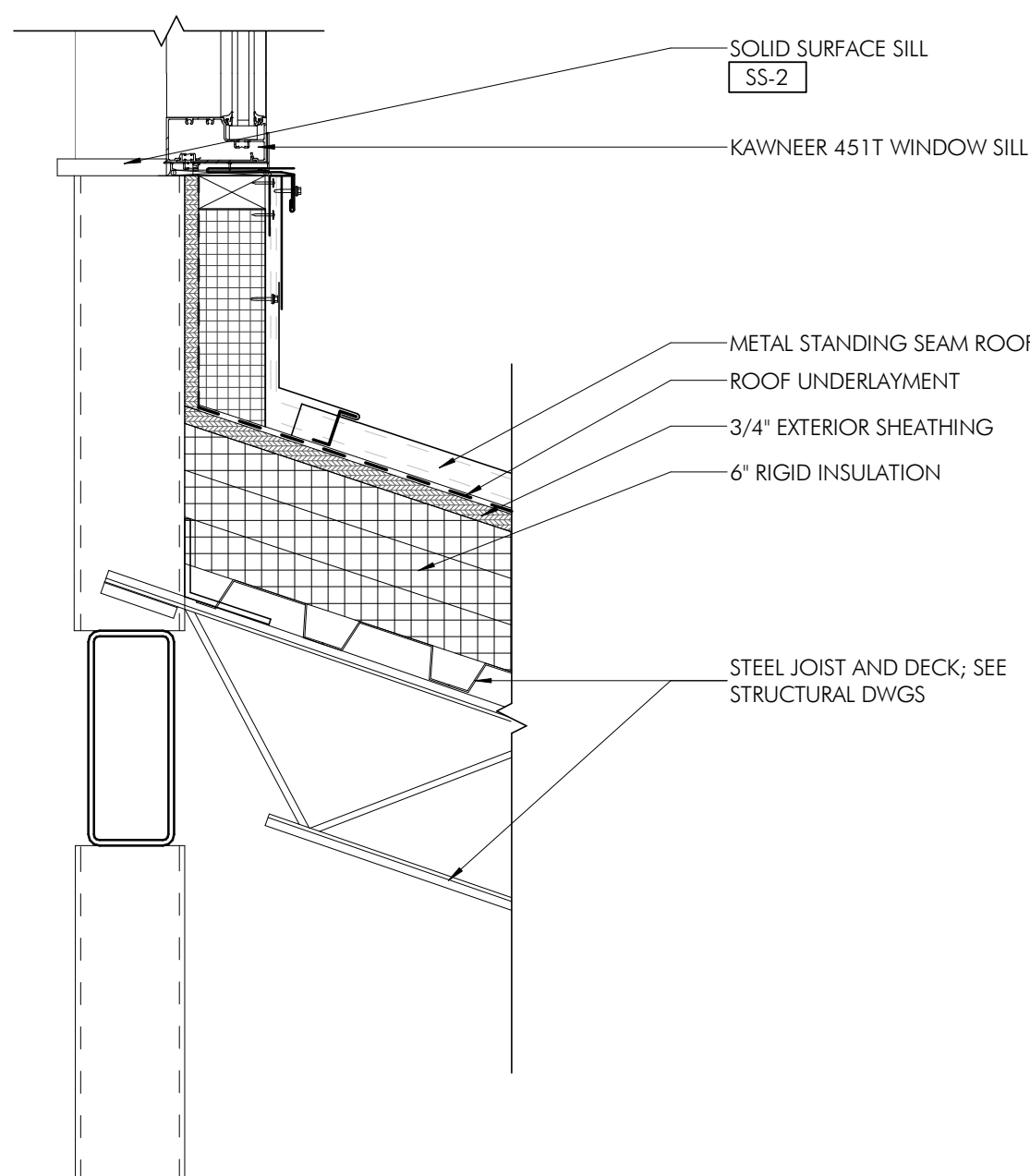

10  
A503 1 1/2" = 1'-0"

TYPICAL SLOPED ROOF TO WALL TRANSITION - GROUNDS & FIELDS

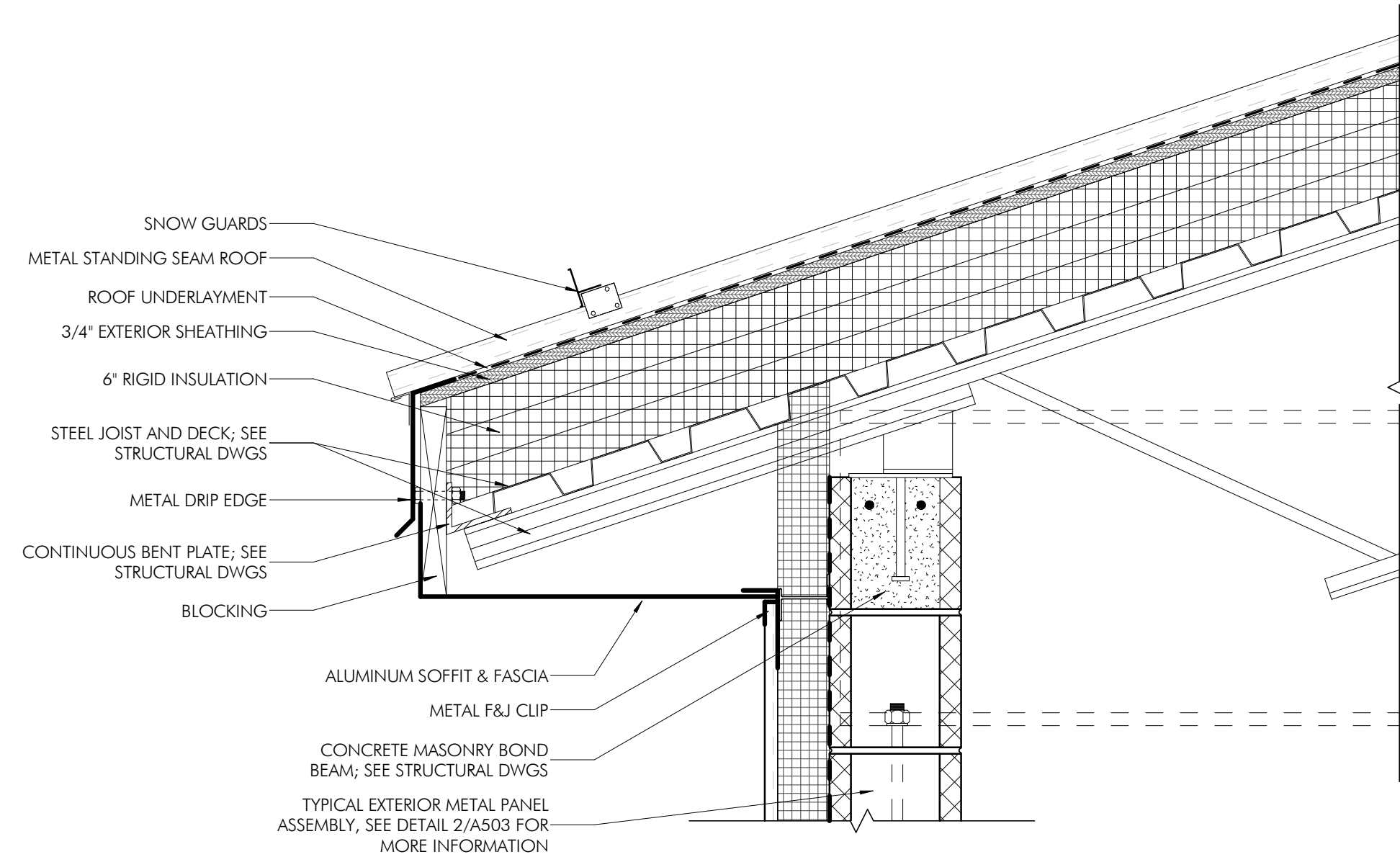

3  
A503 1 1/2" = 1'-0"

TYPICAL EXTERIOR PITCHED ROOF EAVE DETAIL - GROUNDS & FIELDS

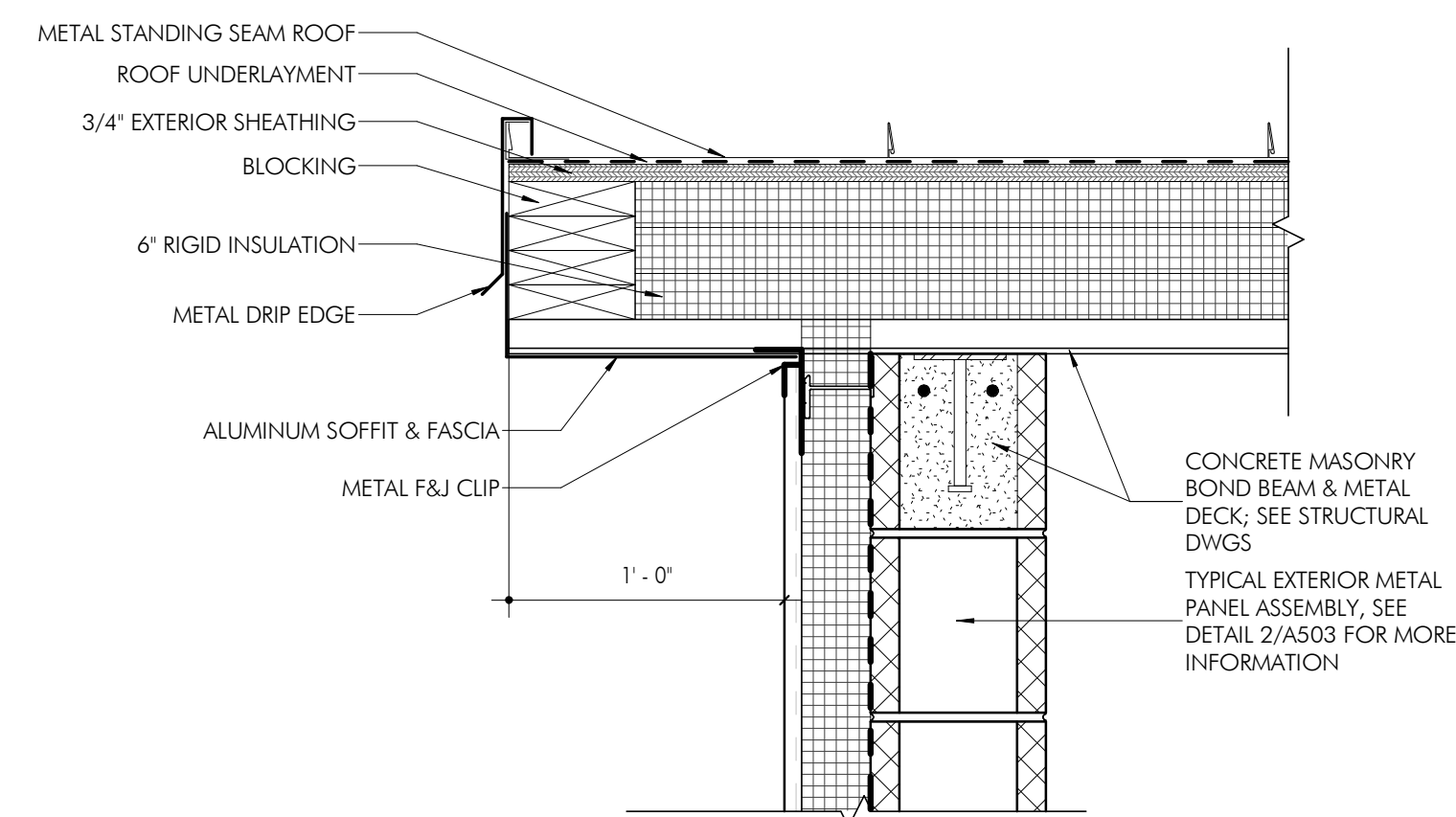

4  
A503 1 1/2" = 1'-0"

TYPICAL EXTERIOR ROOF EAVE DETAIL - GROUNDS & FIELDS

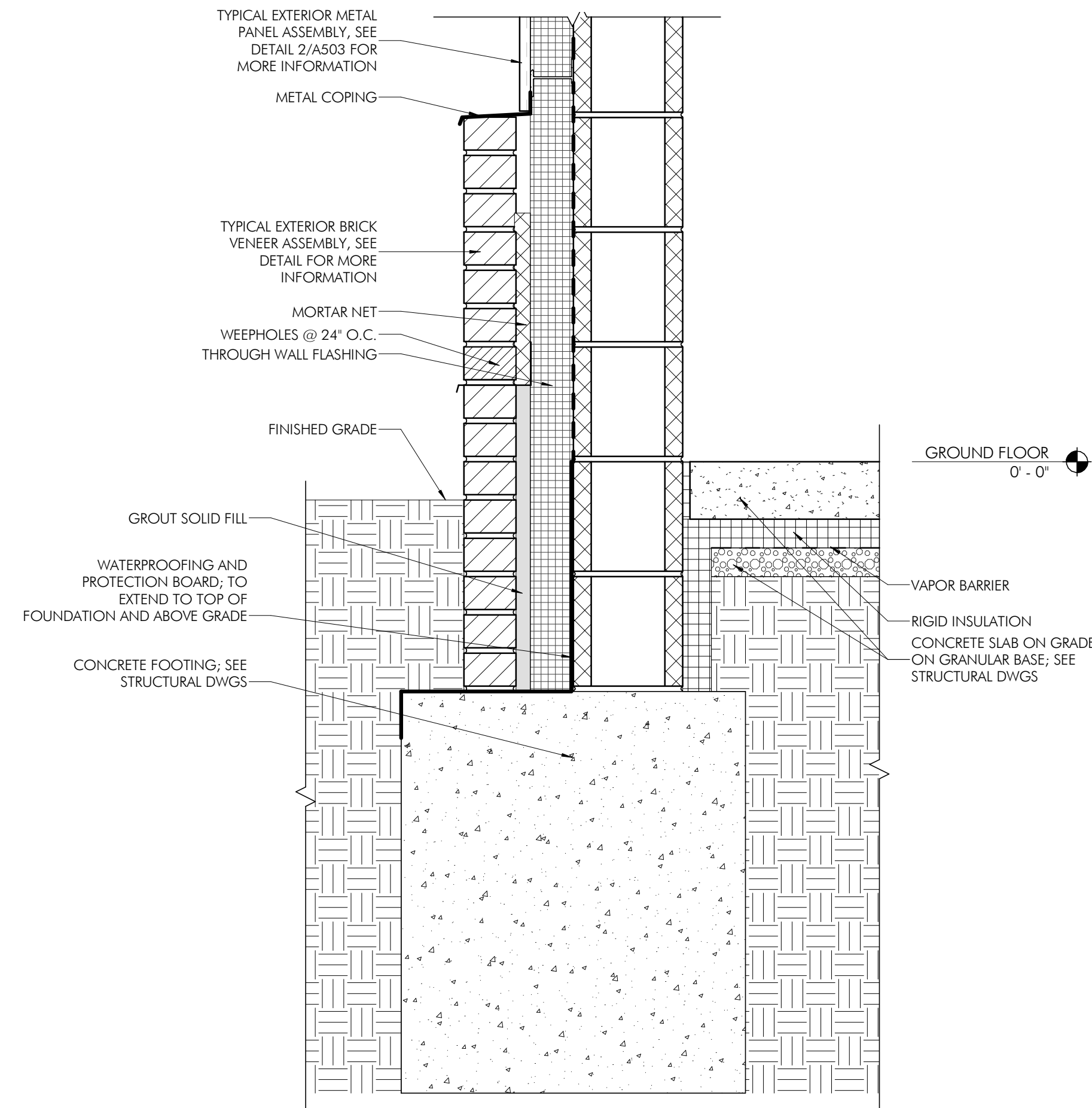

1  
A503 1 1/2" = 1'-0"

TYPICAL FOUNDATION DETAIL - GROUNDS & FIELD

## TESD CONESTOGA ATHLETIC FIELDS

TREDYFFRIN TOWNSHIP  
CHESTER COUNTY, PA

HSA PROJECT # :21-019



### PROJECT TEAM

#### CLIENT

Tredyffrin/Eastown School District  
940 West Valley Road, Suite 1700  
Wayne, PA 19087  
(610) 240-1900

#### ARCHITECTURAL

Heckendorn Shiles Architects  
347 East Conestoga Road  
Wayne, PA 19087  
610-994-3500

#### STRUCTURAL ENGINEER

A.W. Lookup Structural Engineers  
500 Fayette Street, Suite 100  
Conshohocken, PA 19428  
(610) 825-2600

#### MEPP ENGINEER

Schiller and Hersh Associates, Inc.  
636 Skippack Pike, Suite 200  
Blue Bell, PA 19422  
(215) 886-8947

#### SITE / CIVIL

Pennoni Associates, Inc  
One South Church Street, 2nd Floor  
West Chester, PA 19382  
(610) 429-8907

#### IT CONSULTANT

Teranet Consulting & Technical  
Services  
(215) 527-9825

**NOT FOR  
CONSTRUCTION**

### ISSUE HISTORY

A.	DATE	ISSUED FOR
2022-09-12	PROGRESS ISSUE	
2024-03-18	BID ISSUE	

### SHEET TITLE

**PROPOSED WALL &  
FOOTING DETAILS -  
GROUNDS & FIELDS  
BUILDING**

### DRAWING NUMBER

**A503**

TESD CONESTOGA  
ATHLETIC FIELDS

TREDYFFRIN TOWNSHIP  
CHESTER COUNTY, PA

HSA PROJECT # :21-019



PROJECT TEAM

**CLIENT**  
Tredyffrin/Easttown School District  
940 West Valley Road, Suite 1700  
Wayne, PA 19087  
(610) 240-1900

**ARCHITECTURAL**  
Heckendorn Shiles Architects  
347 East Conestoga Road  
Wayne, PA 19087  
610-994-3500

**STRUCTURAL ENGINEER**  
A.W. Lookup Structural Engineers  
500 Fayette Street, Suite 100  
Conshohocken, PA 19428  
(610) 825-2600

**MEPP ENGINEER**  
Schiller and Hersh Associates, Inc.  
636 Skippack Pike, Suite 200  
Blue Bell, PA 19422  
(215) 886-8947

**SITE / CIVIL**  
Pennoni Associates, Inc  
One South Church Street, 2nd Floor  
West Chester, PA 19382  
(610) 429-8907

**IT CONSULTANT**  
Teranet Consulting & Technical  
Services  
(215) 527-9825

**NOT FOR  
CONSTRUCTION**

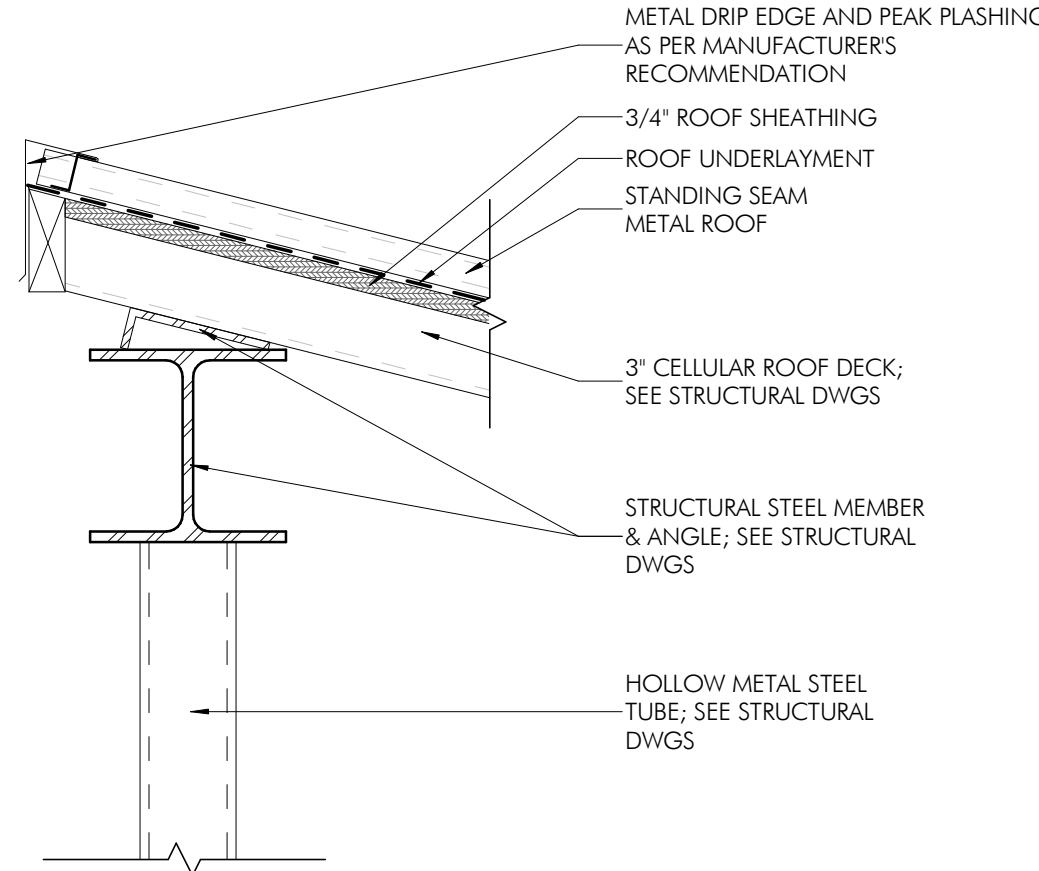

2 TYPICAL ROOF EAVE DETAIL @ STEEL - SOFTBALL DUGOUTS  
A504 1 1/2" = 1'-0"

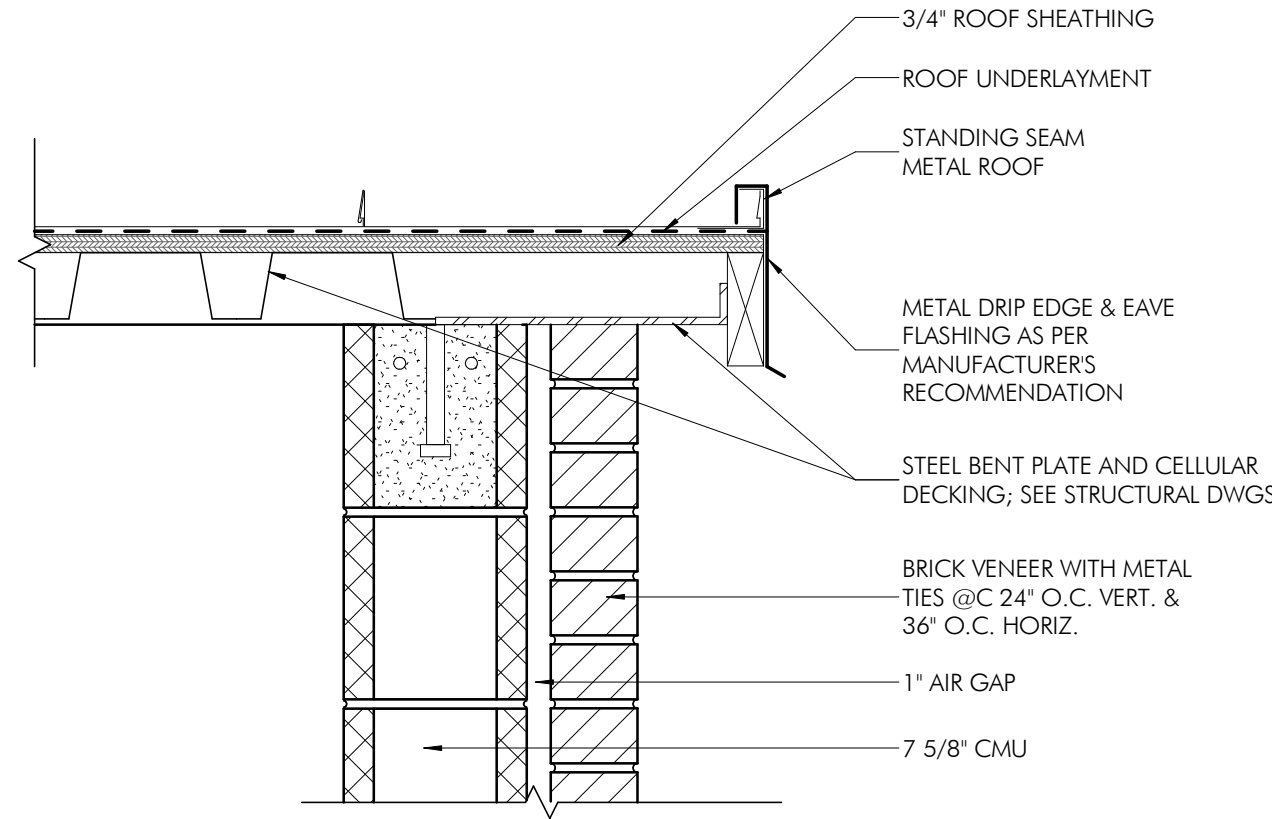

3 ROOF EAVE DETAIL @ MASONRY - SOFTBALL DUGOUTS  
A504 1 1/2" = 1'-0"

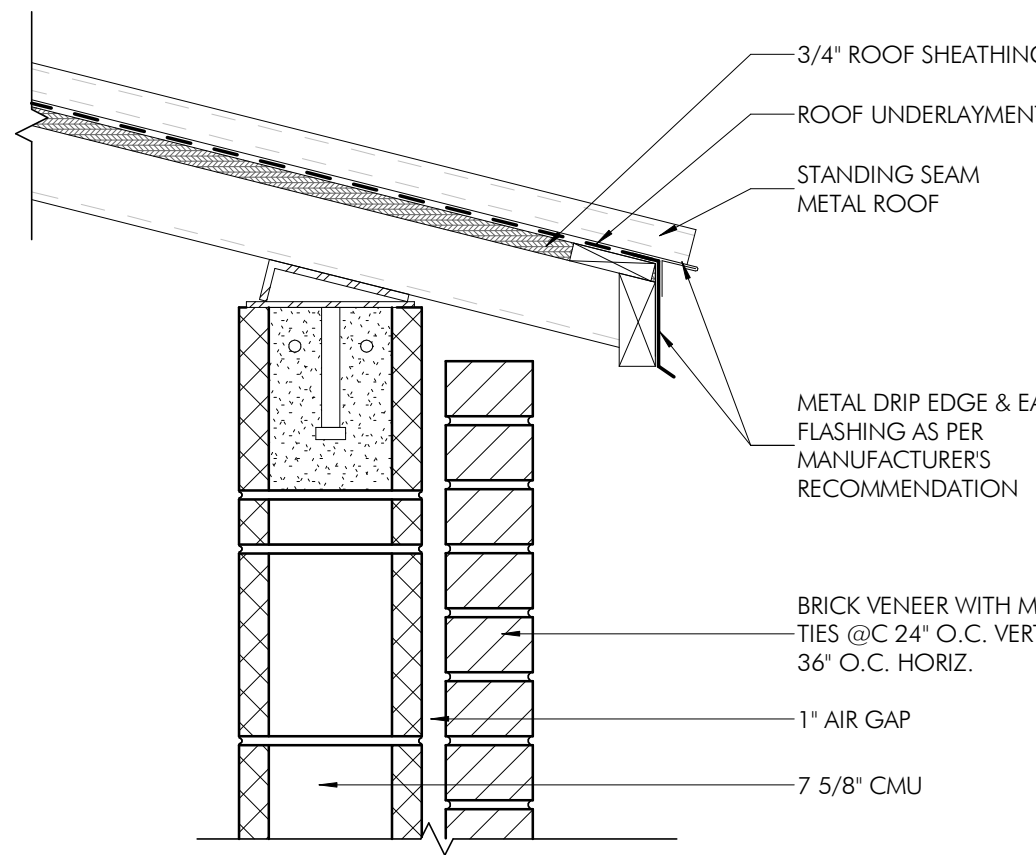

1 PITCHED ROOF EAVE DETAIL @ MASONRY - SOFTBALL DUGOUTS  
A504 1 1/2" = 1'-0"

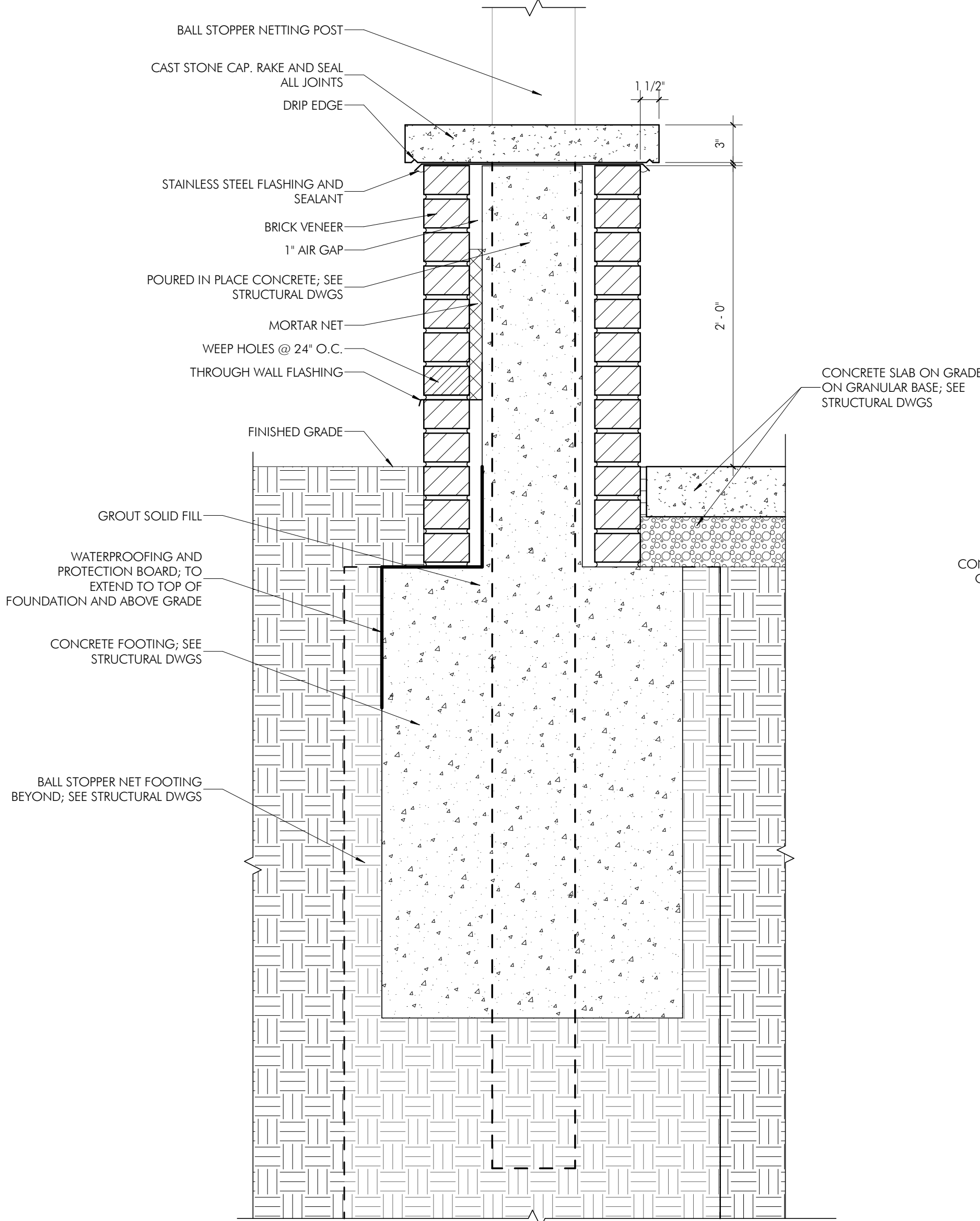

5 BALL STOPPER FOUNDATION DETAIL - SOFTBALL DUGOUTS  
A504 1 1/2" = 1'-0"

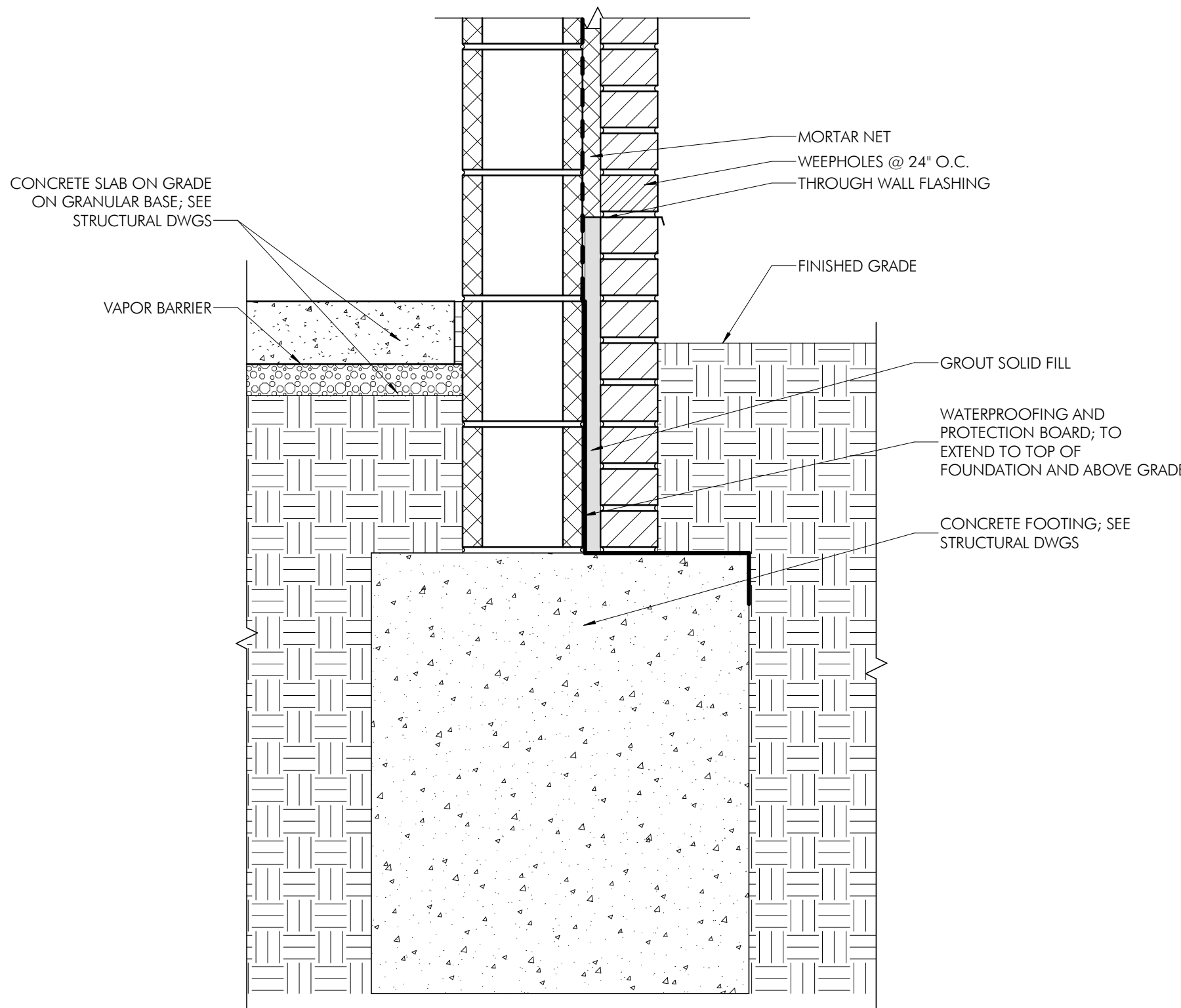

4 TYPICAL FOUNDATION DETAIL - SOFTBALL DUGOUTS  
A504 1 1/2" = 1'-0"

ISSUE HISTORY

A.	DATE	ISSUED FOR
1	2024-03-18	BID ISSUE

SHEET TITLE

**PROPOSED DETAILS -  
SOFTBALL DUGOUTS &  
ATHLETIC STANDS**

DRAWING NUMBER

**A504**



HECKENDORN SHLES ARCHITECTS expressly reserves its common law copyright and other property rights in these plans. These are not to be reproduced, nor are they to be assigned to any third party, without first obtaining the expressed, written consent of HECKENDORN SHLES ARCHITECTS.

3/21/2024 12:28:50 PM

---

## PARTITION SCHEDULE NOTES

1. FOR REINFORCING, ANCHORING, BRACING REQUIREMENTS, REFER TO STRUCTURAL DRAWINGS FOR ADDITIONAL INFORMATION.

HSA PROJECT # :21-019



CLIENT

940 West Valley Road, Suite 1700

## Heckendorn Shiles Architects

## A.W. Lookup Structural Engineers

## Schiller and Hersh Associates, Inc.

## Pennoni Associates, Inc

## Teranet Consulting &amp; Technical

---

[illegible]

\_\_\_\_\_

## SCHEDULES AND

**1400**

# A600

3/21/2024 12:28:51 PM HECKENDORN SHILES ARCHITECTS expressly reserves its common law copyright and other property rights in these plans. These are not to be reproduced, nor are they to be assigned to any third party, without first obtaining the expressed written consent of HECKENDORN SHILES ARCHITECTS.

EQUIPMENT SCHEDULE							
TAG	ITEM	SPECIFICATION	SIZE			LOCATION	REMARKS
			W	H	D		
EQ-1	CORNER WORK TABLE	Advance Tabco	10' - 0"	2' - 11 1/2"	2' - 0"	CONCESSIONS	
EQ-2	WORK TABLE	Advance Tabco	4' - 0"	2' - 11 1/2"	2' - 0"	CONCESSIONS	
EQ-3	WORK TABLE	Advance Tabco	8' - 0"	2' - 11 1/2"	2' - 0"	CONCESSIONS	
EQ-4	WORK TABLE	Advance Tabco	7' - 0"	2' - 11 1/2"	2' - 0"	CONCESSIONS	
EQ-5	WORK TABLE W/ ENCLOSED BASE	Advance Tabco	6' - 0"	2' - 11 1/2"	2' - 0"	CONCESSIONS	
EQ-6	WORK TABLE	Advance Tabco	6' - 0"	2' - 11 1/2"	2' - 0"	CONCESSIONS	
EQ-7	SPECIALTY REFRIGERATOR	Victory	4' - 4 1/8"	7' - 0 1/4"	2' - 10 7/8"	CONCESSIONS	RS-2D-S1-HC
EQ-8	SPECIALTY FREEZER	Victory	4' - 4 1/8"	7' - 0 1/4"	2' - 10 7/8"	CONCESSIONS	FS-2D-S1-HC
EQ-9	DROP-IN SINK	Advance Tabco	4' - 2"	0' - 10"	1' - 9"	CONCESSIONS	DI-3-1410
EQ-10	HAND SINK	Advance Tabco	1' - 8"	0' - 8"	1' - 4"	CONCESSIONS	7-PS-54
EQ-11	ICE MACHINE	Manitowoc Ice	4' - 0"	2' - 5 1/2"	2' - 0 1/2"	ATHLETIC TRAINER	IDT 1500A-261/D970
EQ-12	WARMINGS CABINET	Victory	2' - 2 1/2"	7' - 0 1/8"	2' - 10 7/8"	CONCESSIONS	HS-1D-1
EQ-13	ATHLETIC LOCKERS	Scranton Products	2' - 6"	1' - 6"	1' - 0"	TEAM TOOMS	
EQ-14	LOCKER BENCHES	Scranton Products	5' - 0"	1' - 6"	0' - 9 1/2"	TEAM ROOMS	Custom Configuration

TOILET ACCESSORY SCHEDULE							
TAG	ITEM	SPECIFICATION	SIZE			LOCATION	REMARKS
			W	H	D		
TA-1							
TA-2	GRAB BAR	BOBRICK B-5806					
TA-3	GRAB BAR	BOBRICK B-5806					
TA-4	TOILET PAPER DISPENSER	VONDREHLE TWIN JUMBO TISSUE DISPENSER #3662					
TA-5	SANITARY NAPKIN DISPOSAL	ASI 0582					
TA-6	WALL MOUNTED CHANNEL FRAME MIRROR	BOBRICK B-165 1836					
TA-7	WALL MOUNTED SOAP DISPENSER	HILLYARD AFFINITY DISPENSER	0' - 3 1/4"	0' - 10 3/4"	0' - 3 3/4"		
TA-8	HDPE WALL MOUNTED URINAL SCREEN	HINY HIDERS, TP-1 FINISH			0' - 1"		

DOOR AND FRAME SCHEDULE														
NUMBER	ROOM NUMBER	ROOM NAME	DOOR					FRAME					FIRE RATING	REMARKS
			TYPE	MATERIAL	FINISH	SIZE	HEIGHT	TYPE	MATERIAL	FINISH	HEAD DETAIL	JAMB DETAIL		
1	1	MECHANICAL	A2	FRP	TBD	6' - 0"	7' - 0"	A2	ALUM	CL				FINAL COLOR/FINISH TO BE SELECTED BY ARCHITECT
2A	2	ATHLETIC STORAGE	A2	FRP	TBD	6' - 0"	7' - 0"	A2	ALUM	CL				FINAL COLOR/FINISH TO BE SELECTED BY ARCHITECT
2B	2	ATHLETIC STORAGE	B1	ALUM	RAL7047	8' - 0"	8' - 0"	B1	PTD STEEL	RAL7047				INSULATED OVERHEAD DOOR
2C	2	ATHLETIC STORAGE	B1	ALUM	RAL7047	8' - 0"	8' - 0"	B1	PTD STEEL	RAL7047				INSULATED OVERHEAD DOOR
2D	2	ATHLETIC STORAGE	A1	FRP	TBD	3' - 0"	7' - 0"	A1	ALUM	CL				FINAL COLOR/FINISH TO BE SELECTED BY ARCHITECT
3	3	TEAM ROOM	A1	FRP	TBD	3' - 0"	7' - 0"	A1	ALUM	CL				FINAL COLOR/FINISH TO BE SELECTED BY ARCHITECT
4	4	TEAM ROOM	A1	FRP	TBD	3' - 0"	7' - 0"	A1	ALUM	CL				FINAL COLOR/FINISH TO BE SELECTED BY ARCHITECT
5	5	ATHLETIC TRAINER	A1	FRP	TBD	3' - 0"	7' - 0"	A1	ALUM	CL				FINAL COLOR/FINISH TO BE SELECTED BY ARCHITECT
6A	6	CONCESSION	A2	FRP	TBD	6' - 0"	7' - 0"	A2	ALUM	CL				FINAL COLOR/FINISH TO BE SELECTED BY ARCHITECT
6B	6	CONCESSION	A2	FRP	TBD	6' - 0"	7' - 0"	A2	ALUM	CL				FINAL COLOR/FINISH TO BE SELECTED BY ARCHITECT
6C	6	CONCESSION	B2	ALUM	CL	6' - 8"	4' - 8"	B2	PTD STEEL	RAL7047				OVERHEAD CONCESSION DOOR
6D	6	CONCESSION	B2	ALUM	CL	6' - 8"	4' - 8"	B2	PTD STEEL	RAL7047				OVERHEAD CONCESSION DOOR
6E	6	CONCESSION	B2	ALUM	CL	6' - 8"	4' - 8"	B2	PTD STEEL	RAL7047				OVERHEAD CONCESSION DOOR
7	7	TEAM ROOM	A1	FRP	TBD	3' - 0"	7' - 0"	A1	ALUM	CL				FINAL COLOR/FINISH TO BE SELECTED BY ARCHITECT
8	8	TEAM ROOM	A5	FRP	TBD	3' - 0"	7' - 0"	A1	ALUM	CL				FINAL COLOR/FINISH TO BE SELECTED BY ARCHITECT
9	9	MENS RESTROOM	A1	FRP	TBD	3' - 0"	7' - 0"	A1	ALUM	CL				FINAL COLOR/FINISH TO BE SELECTED BY ARCHITECT
10	10	WOMENS RESTROOM	A1	FRP	TBD	3' - 0"	7' - 0"	A1	ALUM	CL				FINAL COLOR/FINISH TO BE SELECTED BY ARCHITECT
11	11	SINGLE USER RESTROOM	A1	FRP	TBD	3' - 0"	7' - 0"	A1	ALUM	CL				FINAL COLOR/FINISH TO BE SELECTED BY ARCHITECT
12	12	SINGLE USER RESTROOM	A1	FRP	TBD	3' - 0"	7' - 0"	A1	ALUM	CL				FINAL COLOR/FINISH TO BE SELECTED BY ARCHITECT
13	13	JAN.	A1	FRP	TBD	3' - 0"	7' - 0"	A1	ALUM	CL				FINAL COLOR/FINISH TO BE SELECTED BY ARCHITECT
14	14	ELEC. / SERV.	A1	FRP	TBD	3' - 0"	7' - 0"	A1	ALUM	CL				FINAL COLOR/FINISH TO BE SELECTED BY ARCHITECT
21A	21	GROUNDNS MAINTENANCE	A4	HM	TBD	6' - 0"	7' - 0"	A4	HM	CL				
21B	22	FIELD STORAGE	B1	GALV. STEEL	PTD	14' - 0"	12' - 0"	B1	PTD STEEL	RAL7047				INSULATED OVERHEAD DOOR
21C	21	GROUNDNS MAINTENANCE	B1	GALV. STEEL	PTD	14' - 0"	12' - 0"	B1	PTD STEEL	RAL7047				INSULATED OVERHEAD DOOR
21D	21	GROUNDNS MAINTENANCE	B1	GALV. STEEL	PTD	14' - 0"	12' - 0"	B1	PTD STEEL	RAL7047				INSULATED OVERHEAD DOOR
21E	21	GROUNDNS MAINTENANCE	A3	HM	TBD	3' - 0"	7' - 0"	A3	HM	CL				
21F	21	GROUNDNS MAINTENANCE	B1	GALV. STEEL	PTD	14' - 0"	12' - 0"	B1	PTD STEEL	RAL7047				INSULATED OVERHEAD DOOR
23	21	GROUNDNS MAINTENANCE	A1	FRP	TBD	3' - 0"	7' - 0"	A1	ALUM	CL				FINAL COLOR/FINISH TO BE SELECTED BY ARCHITECT

ALL DOORS AND FRAMES TO BE PAINTED [ P.3 ] UNO.

DOOR TYPES

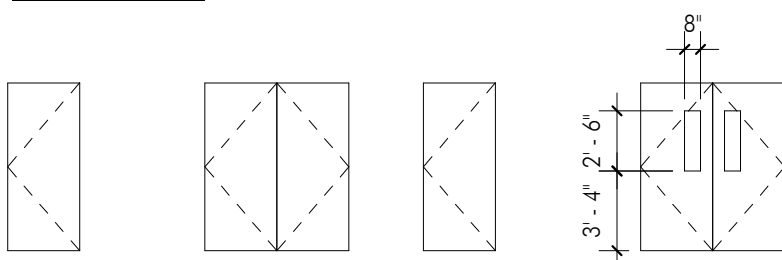

TYPE A1 SINGLE DOOR FRP  
TYPE A2 PAIR OF DOORS FRP  
TYPE A3 SINGLE DOOR HM  
TYPE A4 PAIR OF DOORS HM W/ VISION LITES

FRAME TYPES

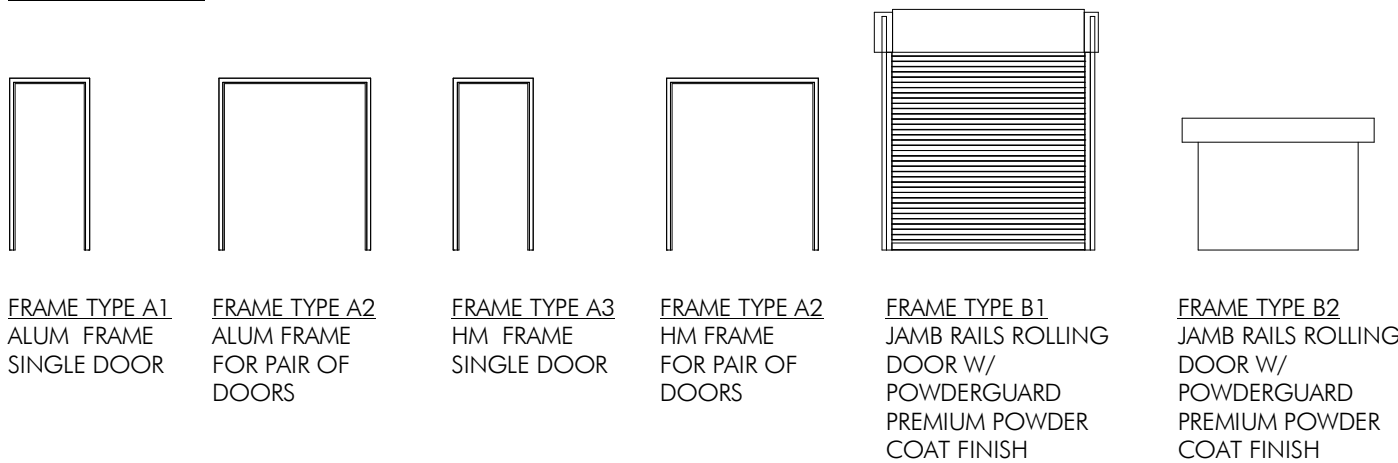

WINDOW SCHEDULE					
WINDOW TAG	SIZE		TYPE	MATERIAL	REMARKS
	WIDTH	HEIGHT			
W1	4' - 0"	2' - 0"	THERMAL HOPPER WINDOW	CLEAR ANODIZED ALUMINUM	
W2	4' - 0"	4' - 0"	FIXED DOUBLE WINDOW W/ OPERABLE BELOW	CLEAR ANODIZED ALUMINUM	
W3	3' - 4"	1' - 6"	FIXED WINDOW	CLEAR ANODIZED ALUMINUM	
W4	10' - 0"	2' - 6"	FIXED DOUBLE WINDOW	CLEAR ANODIZED ALUMINUM	
W5	6' - 4"	2' - 6"	FIXED WINDOW	CLEAR ANODIZED ALUMINUM	
W6	16' - 0"	2' - 6"	FIXED STOREFRONT	CLEAR ANODIZED ALUMINUM	

WINDOW TYPES

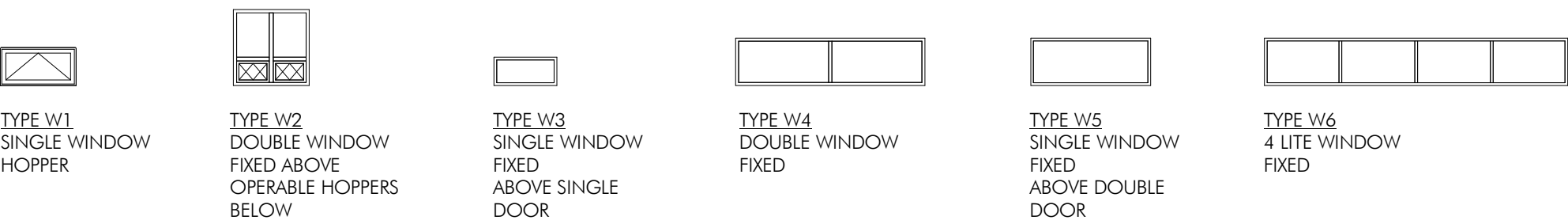

FINISH SCHEDULE					
TAG	MANUFACTURER	STYLE	COLOR	REMARKS	
ACOUSTIC CEILING TILE					
	ARMSTRONG 1732	FINE FISSURED ANGLED TEGULAR	WHITE	24' X 24' GENERAL CEILING TILE. ALUMINUM 'T' GRID	
CONCRETE					
	SHERWIN WILLIAMS	RESUTILE AQUA 4410/4411	CLEAR	WATER-BASED URETHANE CONCRETE COATING TO BE APPLIED AFTER CONCRETE HAS BEEN SEALED PER SPECIFICATIONS. CONCRETE TO BE PRE-TREATED AS REQUIRED BY MANUFACTURER	
EPOXY					
	SHERWIN WILLIAMS	DECO QUARTZ	FLINTROCK	EPOXY FLOOR AND 4" INTEGRATED WALL BASE; FLINTROCK IS A DISCONTINUED COLOR. MUST MATCH ARCHITECTS SAMPLE	
PAINT					
	SHERWIN WILLIAMS		SW7036 ACCESSIBLE BEIGE	GENERAL WALL PAINT	
	SHERWIN WILLIAMS		S7585 SUNDRIED TOMATO	ACCENT WALL PAINT @ TEAM ROOMS	
	SHERWIN WILLIAMS	EXTERIOR PAINT	SW7019 GAUNTLET GRAY	DOOR AND FRAME PAINT	
ROLLER SHADE					
	MECHOSHADE	THERMOVEIL 1500 SERIES, 3% OPEN	1316 EGGSHHELL SHADE WITH ALABASTER TRIM	GENERAL WINDOW SHADE	
RUBBER TILE					
	MANNINGTON	TELES	850 DEWDROP	17.5' X 35' FLOOR TILE AT ATHLETIC OFFICE, 60% FLOORING WILL BE INSTALLED ON SLAB ON GRADE. REFER TO MANUFACTURER'S INSTALLATION INSTRUCTIONS FOR MOISTURE BARRIER REQUIREMENTS; ASHLAR INSTALLATION W/ RANDOM COLOR PLACEMENT	
	MANNINGTON	TELES	997 GREAT LAKES	17.5' X 35' FLOOR TILE AT ATHLETIC OFFICE, 40% FLOORING WILL BE INSTALLED ON SLAB ON GRADE. REFER TO MANUFACTURER'S INSTALLATION INSTRUCTIONS FOR MOISTURE BARRIER REQUIREMENTS; ASHLAR INSTALLATION W/ RANDOM COLOR PLACEMENT	
SOLID SURFACE					
	FORMICA CORIAN	772	COPPER QUARTZ DEEP TITANIUM	GENERAL SS COUNTERTOP GENERAL SS WINDOW SILLS	
TILE					
	DALTILE	COLORWHEEL	K175 BISCUIT, GLOSS	4'x16' PRIMARY CERAMIC WALL TILE; GROUT: CUSTOM BUILDING #172 URBAN PUTTY; INSTALL METHOD: VERTICAL RUNNING BOND	
	DALTILE	COLORWHEEL	0182 SUEDE GRAY, GLOSS	8'x24' ACCENT CERAMIC WALL TILE; GROUT: CUSTOM BUILDING #19 PEWTER; INSTALL METHOD: HORIZONTAL STACKED	
TOILET PARTITION					
	SCRANTON PRODUCTS	HINY HIDERS HDPE	BURGANDY	GENERAL TOILET PARTITION	
WALL BASE					
	JOHNSONITE		63 BURNT UMBER	RUBBER WALL BASE @ RUBBER TILE AND SEALED CONCRETE FLOORING LOCATIONS	

TESD CONESTOGA ATHLETIC FIELDS

TREDYFFRIN TOWNSHIP  
CHESTER COUNTY, PA

HSA PROJECT # :21-019



PROJECT TEAM

CLIENT

Tredyffrin/Easttown School District  
940 West Valley Road, Suite 1700  
Wayne, PA 19087  
(610) 240-1900

ARCHITECTURAL

Heckendorn Shiles Architects  
347 East Conestoga Road  
Wayne, PA 19087  
610-994-3500

STRUCTURAL ENGINEER

A.W. Lookup Structural Engineers  
500 Fayette Street, Suite 100  
Conshohocken, PA 19428  
(610) 527-2600

MEPP ENGINEER

Schiller and Hersh Associates, Inc.  
636 Skippack Pike, Suite 200  
Blue Bell, PA 19422  
(215) 886-8947

SITE / CIVIL

Pennoni Associates, Inc  
One South Church Street, 2nd Floor  
West Chester, PA 19382  
(610) 429-8907

IT CONSULTANT

Teranet Consulting & Technical  
Services  
(215) 527-9825

NOT FOR  
CONSTRUCTION

ISSUE HISTORY

A.	DATE	ISSUED FOR
	2022-09-12	PROGRESS ISSUE
	2022-09-26	70% DESIGN ISSUE
	2024-02-09	PROGRESS ISSUE
	2024-03-18	BID ISSUE

SHEET TITLE

SCHEDULES AND  
DIAGRAMS

DRAWING NUMBER

A601