

Date: March 11, 2022
File No. 82725-109-MX

ADDENDUM No. 3

PROJECT: New Municipal Complex Contract B – Building Construction

OWNER: Folcroft Borough 1555 Elmwood Avenue, Folcroft, PA 19032

ENGINEER: Elizabeth A. Catania, P.E., Borough Engineer

THE ATTENTION OF ALL BIDDERS IS CALLED TO THE FOLLOWING ADDENDUM

The following addendum amends and alters the plans and specifications for this project and takes precedence over related items therein. The acceptance of this addendum as part of the specifications must be stated in the proposal or the bid will be held to be invalid.

Since we already have walls with footings @ the sally port and holding cells these will be used as bearing to allow the girder truss to work. On the right side we will need to modify the wall @ council chambers to be a 2x6 wall and add an 8" thickened slab @ this wall to make it a bearing wall and eliminate the girder truss all together. Modified drawings have been issued show these changes.

PLEASE ACKNOWLEDGE RECEIPT OF ADDENDUM BY SIGNING AND EMAILING BACK TO
cgray@cataniaengineering.com

Company

Signature

Title

Date

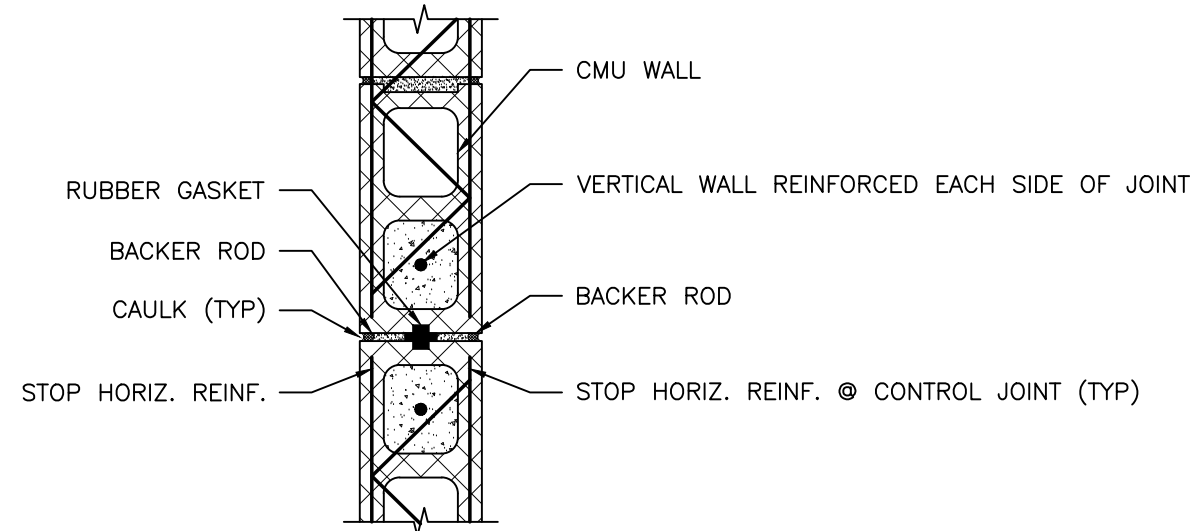
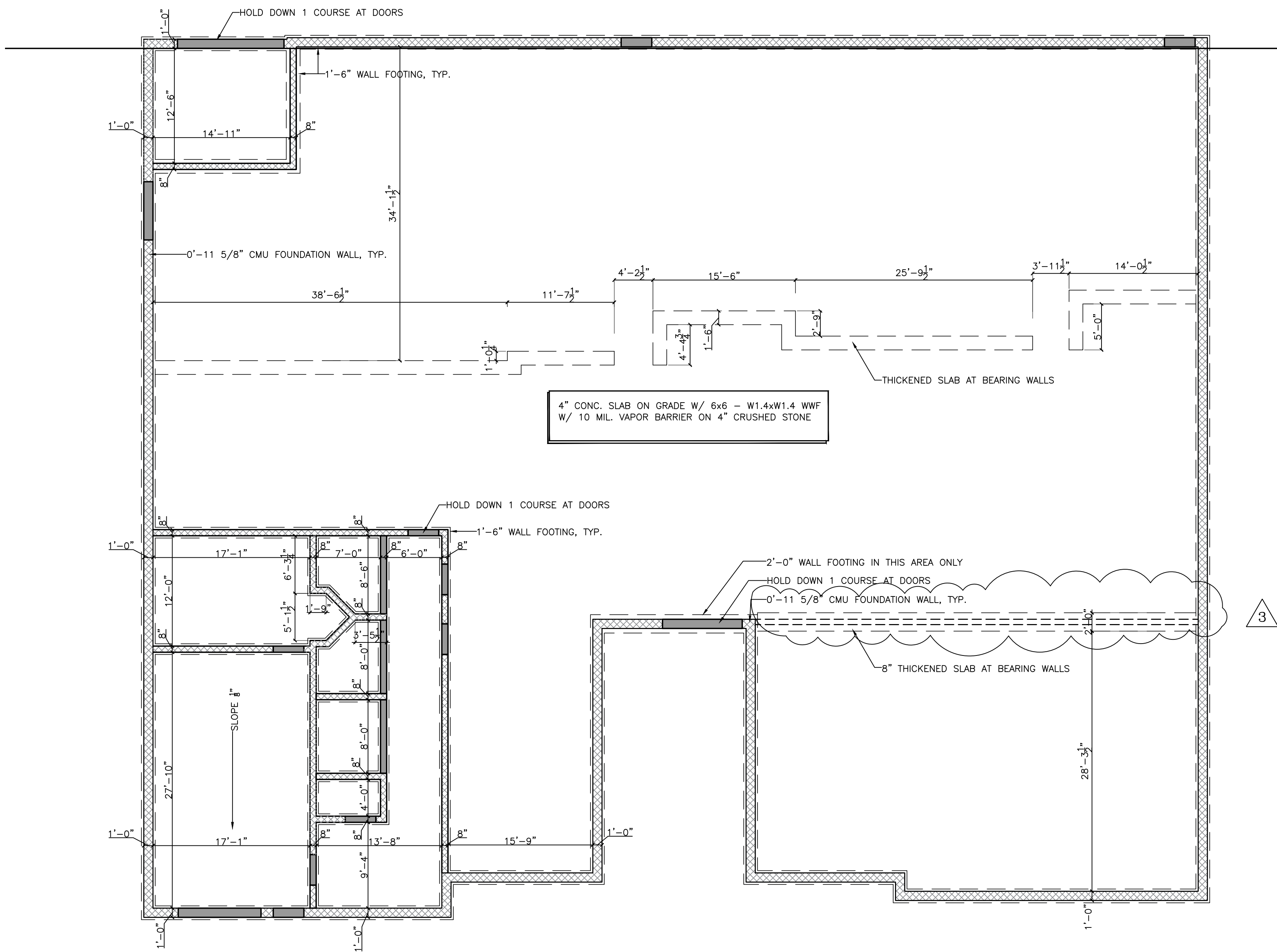

1
A-1
FOUNDATION PLAN
BOROUGH BUILDING
SCALE: 1/8"=1'-0"

2
A-1
TYP. CONTROL JOINT DTL.
BOROUGH BUILDING
SCALE: 1"=1'-0"



LINN ARCHITECTS

ARCHITECTURE
ENGINEERING
SITE PLANNING
INTERIOR DESIGN

140 N. PROVIDENCE ROAD
MEDIA, PENNSYLVANIA 19063
TEL: 610-566-7044
FAX: 610-566-3258

FOUNDATION PLAN

NEW MUNICIPAL BUILDINGS – BOROUGH BUILDING

BOROUGH OF FOLCROFT

ASHLAND AVE.
FOLCROFT, PA 19032

NO.	REVISIONS DESCRIPTION	DATE
1	ISSUED FOR BID	2/28/20
2	ISSUE FOR PERMIT	6/25/20
3	ADDITIONAL LOAD BEARING WALL	3/11/22

DATE: 6/25/20	PROJ. NO.: 17086
SCALE: 1/8"=1'-0"	
DRAWN BY:	
CHECKED BY:	

SHEET NO. **A-1** SHEET OF

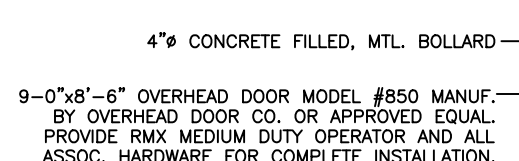

SCALE: 1/8"=1'-0"

REVISIONS		DATE :	SHEET NO.
NO.	DESCRIPTION	6/25/20	
1	ISSUED FOR BID	2/28/20	
2	ISSUE FOR PERMIT	6/25/20	
3	ADDITIONAL LOAD BEARING WALL	3/11/22	
PROJ. NO.: 17086			SHEET OF
A-2			

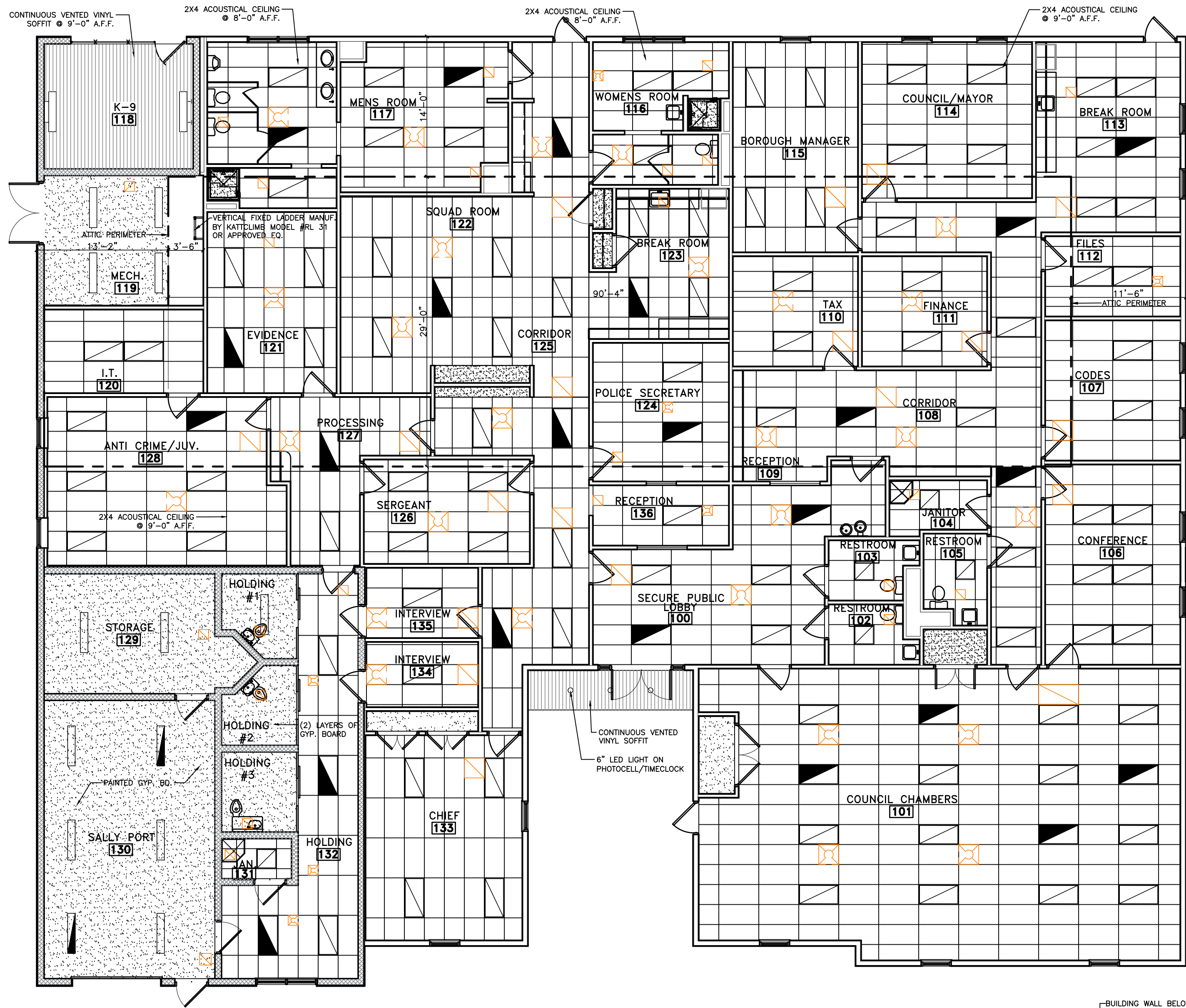

1 REFLECTED CEILING PLAN
BOROUGH BUILDING
SCALE: 1/8"=1'-0"

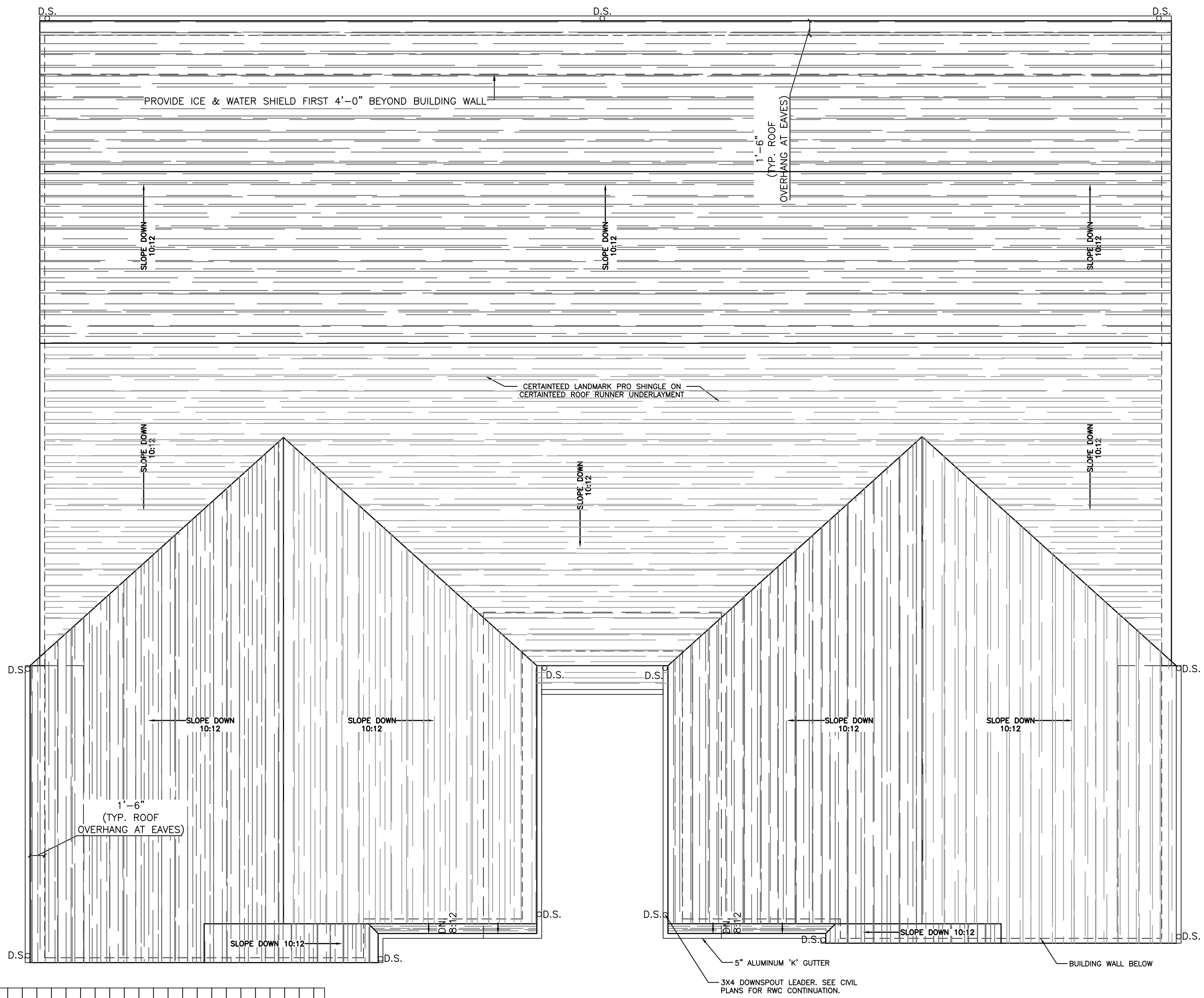

2 ROOF PLAN
BOROUGH BUILDING
SCALE: 1/8"=1'-0"

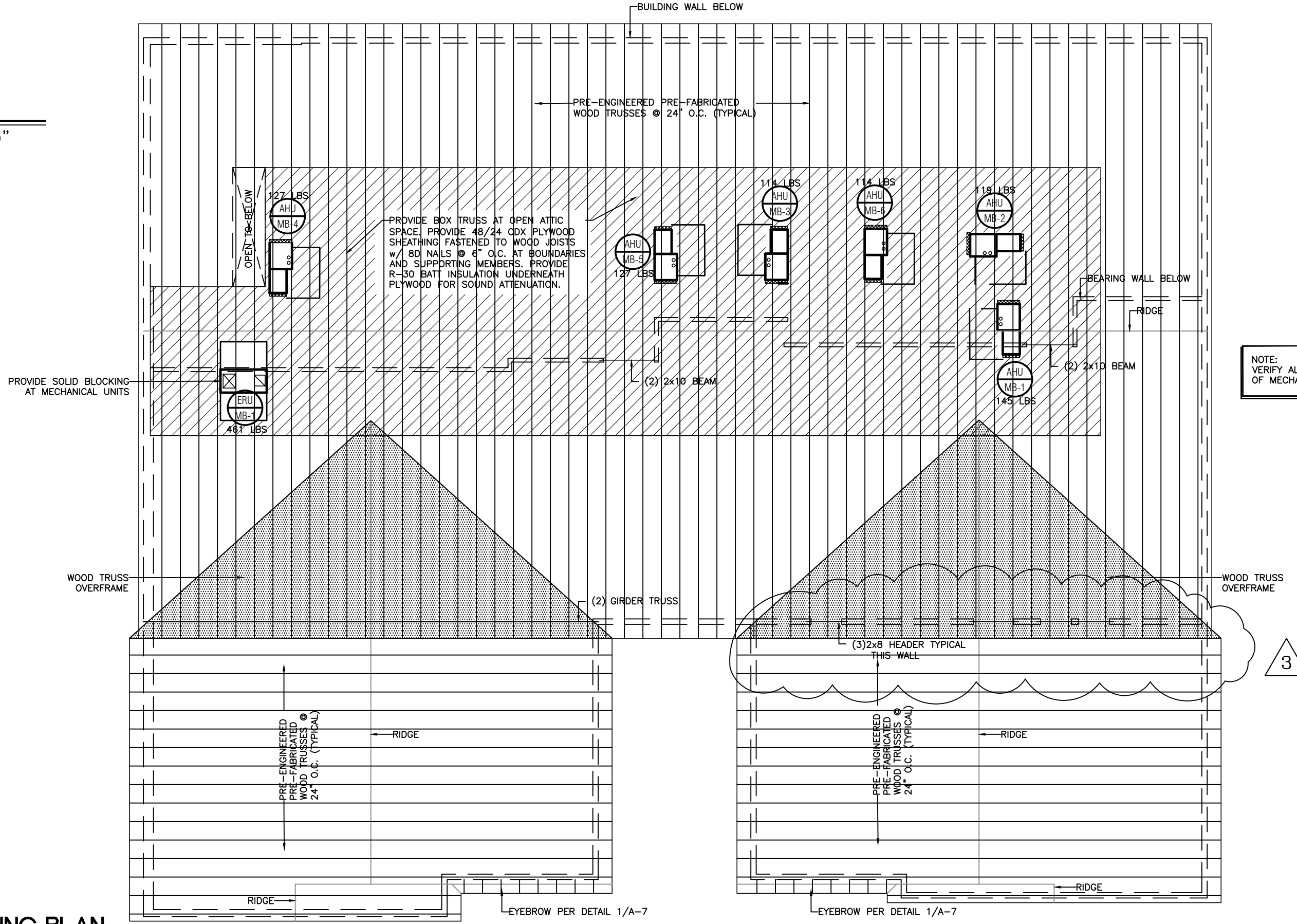

3 FRAMING PLAN
BOROUGH BUILDING
SCALE: 3/32"=1'-0"

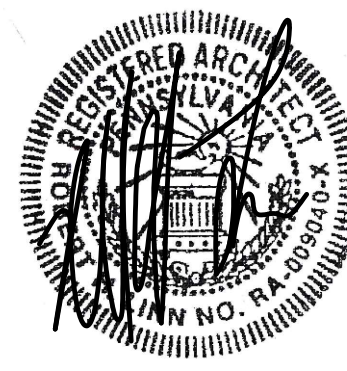

ARCHITECTS
ARCHITECTURE
ENGINEERING
SITE PLANNING
INTERIOR DESIGN

140 N. PROVIDENCE ROAD
MEDIA, PENNSYLVANIA 19063
TEL: 610-566-7044
FAX: 610-566-3258

RCP, ROOF PLAN AND FRAMING PLAN
NEW MUNICIPAL BUILDINGS - BOROUGH BUILDING
BOROUGH OF FOLCROFT
ASHLAND AVE.
FOLCROFT, PA 19032

NO.	DESCRIPTION	DATE
1	ISSUED FOR BID	2/28/20
2	ISSUE FOR PERMIT	6/25/20
3	ADDITIONAL LONG BEARING WALL	3/11/22

DATE: 6/25/20
SCALE: 1/8"=1'-0"
DRAWN BY:
CHECKED BY:
PROJ. NO.: 17086

A-10
SHEET NO. OF